11 Conrad Amburgey, native or Upper Rhine Valley, Germany; England in 1717, London; America in 1717; Essex County, Virginia Colony, indentured farmer; Spotsylvania County (1720), St. George's Parish, planter; Orange County (1734), St. Mark's Parish, tobacco planter (ca.1700-7/-/1742)m.1725-Barbara --- , Spotsylvania County, Virginia Colony, St. George's Parish ; Orange County, St. Mark's Parish; Culpeper County (1748), Rumsfield Parish, Culpeper
(Second Germanna Colony of 1717, Germanna Records #6 (June, 1965); Huddle History of Hebron Lutheran Church; Filson Club Quarterly iv : 1 (January 1974); Virginia Historical Magazine xiv:153; Virginia Magazine of History & Biography xiii:365,366; xv:364; Spotsylvania Court Orders 1724-1730:8; Spotsylvania Deeds 1:19 (Patent No. 13); Spotsylvania Patents Nos. 13 & 15; Orange Court Orders 1:56, 72; Orange Deeds 2 : 100; 3 : 34-35; Orange Probate 1:229, 232, 233; Scott, History of Orange County; Green, Genealogical & Historical Notes on Culpeper County; Yowell, History of Madison County; Druck & Starke, Deutsches Geschlecterbuch Genealogies Handbuch the Burgerlicher Familien; Amberger, Genealogie der Familie Amberger)

111 John Amburgey, native of Spotsylvania County, Virginia, St. George ' s Parish; Orange County (1734), St. Mark's Parish; Culpeper County (1748), Bromfield Parish; Rumsfield Parish, Culpeper, planter; North Carolina in 1775, Surry County; Wilkes County (1777), Roaring River, planter; (Revolution) North Carolina, Patriot (1727 - ca.1788) ml. ca.1748 - Ann --- , Orange County, Virginia Colony; Culpeper County, Rumsfield Parish, Culpeper (ca.1731-ca.1766)-3 (?) children
(Culpeper Wills 1749; Culpeper Court Orders 1:455; Culpeper Deeds D:301; E:3, 709-710; F:242, 243-244, 462-463, 494-495; G:469-472; Surry List of Tythes (Johnson, Surry & Wilkes Cos. Taxables, 1771 - 1800) ; Wilkes Tax List (Morgan District) 1782; Wilkes Deeds A1:86; National Archives, RW: War of Revolution (USA-NC) A:191-208; USA-NC 196 (No. 6071); Pensions R 174)

111A Ann Amburgey, native of Culpeper County, Virginia, Rumsfield Parish; Culpeper (b.1750)mca.1765-John Hawkins, Culpeper County, Virginia, Culpeper; North Carolina in 1775, Surry County; Wilkes County (1777), Roaring River
(Culpeper Deeds E:3; G:463-466; Surrey List of Tythes)

1111 William Amburgey, native of Culpeper County, Virginia Colony, Rumsfield Parish, Culpeper (b.1756)
(John Amburgey Family Bible)

1112 John Amburgey, native of Culpeper County, Virginia Colony, Rumsfield Parish, Culpeper; North Carolina in 1775, Surry County; Wilkes County (1777), Roaring River, planter; (Revolution) North Carolina Continental Line, Battle of King's Mountain, private; Virginia in 1814 , Russell Couuty, Castlewood, farmer; Kentucky in 1827, Perry County, Carr's Fork, farmer (1758-5/3/1831)m.7/3/1787-Elizabeth Hamons, native of Surry County, North Carolina; Wilkes County (1777), Roaring River; Russell County, Virginia, Castlewood; Perry County, Kentucky, Carr's Fork, housekeeper (1769-1857)(Ambrose-Ann Morgan)-12 children (letters designate females)
(Surry List of Tythes 1775,1777; Wilkes Tax Lists 1782,1787,1795,1797, 1800,1805; Wilkes Court Minutes 1788-99:395; Wilkes Deeds M:561; Hayes Land of Wilkes; Russell Deeds 12/5/1815; Perry Deeds B:91; Appalachian Heritage 2:4 (1974-75); Campbell Southern Highlander; Kentucky Cemetery Records, DAR, Vol. 4; Wilkes Census 1800:37; 1810 : 869; Russell Census 1820:355; Perry Census 1830:350; John Amburgey Family Bible; National Archives, RW, Pensions R174)

11121 William Amburgey, native of Wilkes County, North Carolina, Roaring River, farmer; (War of 1812) US Army, 5th North Carolina Detached Militia (Atkinson's Regiment), Captain Ambrose Calton's Co., private (enlisted Feb., 1814; discharged 3/9/1815; 11/24/1814-12/8/1814, paid $4 for 15 days; muster roll 6/10/1817, Wilkesboro, N.C.); Virginia in 1817, Russell County, Castlewood District, Castlewood, farmer; Baptist Church; Kentucky in 1827, Perry County, Carr's Fork; Letcher County (1842), Littcarr, farmer (9/11/1788-3/7/1873)m.2/17/1811-Lucy Franklin, native of Wilkes County, North Carolina, Roaring River; Russell County, Virginia, Castlewood; Perry County, Kentucky, Carr's Fork; Letcher County, Littcarr, housekeeper (b.1787)(James- --- ---)-7 children

(Wilkes Census 1800:37; 1810:869; Russell Census 1820:355; Perry Census 1830:350; 1840; Letcher Census 1850:21,22; Estill Census 1860:186:12,13; Letcher Census 1870:382:33; Wilkes MR Bonds 18-11; NC Archives, War of 1812, Military Records, Amburgey Family Bible)

111211 Alfred Amburgey, native of Wilkes County, North Carolina; Virginia in 1814, Russell County, Castlewood; Kentucky in 1827, Perry County, Hazard; Letcher County (1842), Whitesburg, farmer; (Civil War) Confederate Army, 13th Kentucky Cavalry, Co. A (enlisted 4/14/1863, Whitesburg; captured 7/7/1863, Gladesville, Virginia; prisoner of war Kemper Barracks (Cincinnati), Camp Douglas, Illinois, Point Lookout, Maryland until end of war);, Whitesburg, farmer (b. 1813) m. 6/2/1833-Mary "Polly" Hagins, native of Kentucky, Perry County; Letcher County, Whitesburg, housekeeper (b.1819)(John P.-Lourana Polly)-9 children

(Russell Census 1820:355; Perry Census 1830:350; 1840; Letcher Census 1850:150:29,30; 1860:28;5,6)

1112111 John Amburgey, native of Perry County, Kentucky; Letcher County (1842), Whitesburg (1833-11/6/1852)(ND)
(Letcher Census 1850:150:25; Letcher VS mf Deaths)

1112112 William H. "Limpy Bill" Amburgey, native of Perry County, Kentucky; Letcher County (1842), Whitesburg, farmer (died of blood poisoning from dog bite)(b.1835)m.ca.1858 - Mary Ann "Polly" Scalf, native of Tennessee; Letcher County, Kentucky, Whitesburg (b. 1840)-10 children
(Letcher Census 1850:150:31; 1860:52:32,33; 1870:20,36,37;1880:599:14,15; Knott Census 1900:7:16,17)

11121121 Elizabeth Amburgey, native of Letcher County, Kentucky, Whitesburg (b.8/24/1859)
(Letcher Census 1860:52:34; 1870:390:20; 1880:599:16; Letcher V S mf Births 1859)

11121122 John J. "Hoppy" Amburgey, native of Letcher County, Kentucky, Whitesburg; Knott County (1884), Carr Creek, farmer; Floyd County in 1899, Prestonsburg, farmer; Knott County, Hindman (2/-/1861 - 4/15/1942)m1.1/27/1883-Nancy Jane Smith, native of Letcher County, Kentucky, Whitesburg; Knott County, Carr Creek; Floyd County, Prestonsburg, housekeeper (6/-/1865-ca.1924)-12 children
(Letcher Census 1870:390:39; 1880:599:17; Floyd Census 1900:9;56, 57; Letcher MR 2:142; Knott MR 19:56; Ky. VS Knott Deaths 1942:24:11889; Smith Cemetery; Knott Memorial Cemetery)

111211221 Mary Ann Amburgey, native of Floyd County, Kentucky, Prestonsburg (b.2/-/1885)m.12/24/1906-George Robinette, Floyd County, Kentucky, Prestonsburg
(Floyd Census 1900:9:58; Floyd MR Cert. No. 6201)

111211222 Luraine Amburgey, native of Floyd County, Kentucky, Prestonsburg (b.6/-/1887)m.9/8/1904-Mathew Gillespie, Floyd County, Kentucky , Prestonsburg
(Floyd Census 1900:9:59; Floyd MR Cert. No. 5904)

111211223 William Albert Amburgey, native of Floyd County, Kentucky, Prestonsburg; Knott County, Hindman (9/14/1889 - 10/29/1972) m. 11/27/1910-Flossie Click, Floyd County, Kentucky, Prestonsburg; Knott County, Hindman (9/10/1895-8/4/1972)(John-Augusta ---)-10 children
(Floyd Census 1900:9:60; Floyd MR 14:150)

1112112231 Nancy Jane "Nannie" Amburgey, native of Knott County, Kentucky, Hindman; Fayette County, Lexington (1/30/1912 - 2/28/1977)m.8/12/1925-William "Bill" Everage, Knott County, Kentucky, Hindman; Fayette County, Lexington (b.1905)(Nick-Treda ---)
(Ky.VS Knott Births 1912:8:3007; Knott MR 19:64)

1112112232 Norcie Amburgey, native of Knott County, Kentucky, Hindman (5/25/1914-9/4/1979) ml. 2/25/1930 - Akins Everidge, Knott County, Kentucky, Hindman (b.1911); m2.11/24/1934-Sam Mullins, Knott County, Kentucky, Hindman; Brinkley (Howard-Cinda Mullins)
(Ky.VS Knott Births 1914 : 50 : 24761; Knott MR 24:1; Perry MR 70: 90:10133; Vanover Cemetery; Mountain Eagle 9/27/1979; Knott County News 9/13/1979)

1112112233 James Raymond Amburgey, native of Perry County, Kentucky, Hazard; Knott County, Elsmere (1/25/1917 - 12/2/1974) ml. 6/4/1935-Susanna "Susie" Everage, Knott County, Kentucky, Elsmere (b.1913) (Theo--- ---)-6 children
((Knott MR 31:69; Tolliver Cemetery, Litt Carr)

11121122331 Haymon Amburgey, native of Knott County, Kentucky, Elsmere (3/23/1937-bf.1974)
(Ky.VS Knott Births 1937:22:10985)

11121122332 Raymon Amburgey, native of Knott County, Kentucky, Elsmere (twin) (3/23/1937-3/23/1937)(ND)
(Ky.VS Knott Births 1937:22:10985; Deaths 1937:17:8426)

11121122333 Letta Amburgey, native of Knott County, Kentucky, Elsmere (6/28/1939)
(Ky.VS Knott Births 1939:70:34881)

11121122334 Arnold R. Amburgey, native of Knott County, Kentucky, Elsmere (8/20/1941-bf.1974)
(Ky.VS Knott Births 1941:4:01772)

11121122335 Layton Charles Amburgey, native of Knott County, Kentucky, Elsmere; Red Fox; Warren County, Ohio, Springboro (b. 6/24/1945)m. 2/28/1962-Betty Ann Caudill, native of Kentucky; Warren County, Ohio, Springboro (b.1946)(Elmer-A. --- ---)
(Covington MR 561:336)

11121122336 James Amburgey, native of Knott County, Kentucky, Elsmere(b.10/26/1947)
(Ky.VS Knott Births 1947:149:74449; 175:87286)

1112112234 John C. "Johnny" Amburgey, native of Floyd County, Kentucky, Prestonsburg; Knott County, Mallie; Indiana, Brimfield (12/9/1919-3/11/1982)ml.4/15/1940 (divorced)-Hattie Bentley, Knott County , Kentucky, Hindman; Mallie (b.1919)(Ben- --- ---)-3 children
(Ky.VS Floyd Births 1919:113:56037; Knott MR 34:436; Perry MR 100: 60; Francis Day Cemetery)

11121122341 Ben W. Amburgey, native of Knott County, Kentucky, Mallie (b.2/11/1941)
(Ky.VS Knott Births 1941:18:9201)

1112112234A Martha V. Amburgey, native of Knott County, Kentucky, Mallie, secretary; Fayette County, Lexington (b.6/22/1943) ml.-(divorced)-unknown; m2.12/14/1968-Larry D. Butts, native of Knott County, Kentucky, Mallie, electrician; Fayette County, Lexington (b. 9/5/1943)(William E.-Thelma Kennedy)
(Ky.VS Knott Births 1943:94:46594)

1112112234B Anna B. Amburgey, native of Knott County, Kentucky, Mallie (b. 11/26/1950)
(Ky.VS Knott Births 1950:150:74546)

11121122344 Earl "Butch" Amburgey, native of Knott County, Kentucky, Hindman; US Marine Corps, stationed in Georgia (b.ca.1953) m. 8/-/1974 - Maggie Roberts, Knott County, Kentucky, Hindman
(Knott County News 9/5/1974)

1112112234 John C. "Johnny" Amburgey-m2.12/11/1958-Mary Ruth Tidwell, native of Perry County, Kentucky, Hazard; Knott County, Hindman (b. 19-25)(Tom-Bobbie Nunley)
(Perry MR 100:66)

11121122345 Athaga N. Amburgey, native of Letcher County, Kentucky, Whitesburg (b.3/2/1967)

1112112235 Almancey "Attie" Amburgey, native of Perry County, Kentucky, Hazard (b.5/2/1922)m1.8/22/1940-Corbet Hall, Knott County, Kentucky, Hindman (d.1942); m2.3/15/1943-Bill Ashley*, Letcher County, Kentucky, Whitesburg (b.1903)(John-Nancy Mullins)
(Ky.VS Knott Births 1922:103:51238; Knott MR 35:6; Letcher MR 98:356

* m1.- --- --- , Letcher County, Kentucky, Hindman (deceased)

1112112236 Gustava Amburgey, native of Knott County, Kentucky, Hindman (b. 5/15/1925)m.10/3/1941-Troy Mullins, Knott County, Kentucky, Hindman; Clermont County, Ohio, Williamsburg (b.1907)
(Knott MR 35:213; Ky.VS Knott Births 1925:53:26104)

1112112237 Melba D. Amburgey, native of Knott County, Kentucky, Hindman (b. 8/14/1928)m.9/14/1946-James A. Givens, Knott County , Kentucky, Hindman; Greene County, Ohio, Fairborne (b.1912)
(Ky.VS Knott Births 1928:57:48297; Knott MR 36:227)

1112112238 Verda Lee "Verdie" Amburgey, native of Knott County, Kentucky, Hindman (twin)(b.2/14/1931)m.8/3/1946-Ernest Givens, Knott County, Kentucky, Hindman; Greene County, Ohio, Fairborne
(Ky.VS Knott Births 1931:15:7193; Knott MR 36:210)

1112112239 Georgie V. Amburgey, native of Knott County, Kentucky, Hindman (twin)(b.2/14/1931)
(Ky.VS Knott Births 1931:15:7194)

1112112230 Isaac Earl Amburgey, native of Perry County, Kentucky, Hazard; Kodak; Indiana, Brimfield (b.9/23/1934)m.-Rena Mae Short, native of Kentucky, Ivis; Hazard; Indiana, Brimfield (b. 5/13/1939)-4 children
(Ky.VS Perry Births 1934:87:43414)

11121122301 Kenneth Ray Amburgey, native of Perry County, Kentucky, Hazard; Noble County, Indiana, Avilla (b. 8/1/1955) m. 6/19/1975 - Peggy Sue Haviland, Noble County, Indiana, Avilla
(KRA FGS)

111211223011 James Ray Amburgey, native of Noble County, Indiana, Kendallville (b.5/13/1976).
(KRA FGS).

111211223012 Matthew John Amburgey, native of Noble County, Indiana, Kendallville (b.3/11/1980)
(KRA FGS)

11121122302 John Edward Amburgey, native of Perry County, Kentucky, Hazard; Noble County, Indiana, Rome City (killed in auto accident)(5/3/1937-6/5/1976)
(KRA FGS)

11121122303 Phyllis Ann Amburgey, native of Knott County, Kentucky, Hindman; Noble County, Indiana, Kendallville (b.7/2/1961)m.- --- Clouse, Noble County, Indiana, Kendallville
(KRA FGS)

11121122304 Delores Ann Amburgey, native of Jefferson County, Kentucky, Louisville; Noble County, Indiana, Rome City (b.9/13/1963) m .- --- Haviland, Noble County, Indiana, Rome City
(KRA FGS)

11121122305 Robin Renee Amburgey, native of Noble County, Indiana, Brimfield (b.6/1/1974)
(KRA FGS)

111211224 Martha L. Amburgey, native of Floyd County, Kentucky, Prestonsburg; Knott County, Smithsboro (7/8/1891-9/9/1973)m.ca.1912-Shadrach "Shade" Smith, native of Knott County, Kentucky, Smithsboro (3/6/1856-9/28/1939)(Jeremiah "Jake"-Elizabeth Stacy)-4 children
(Floyd Census 1900:9:62; Floyd MR #6929; Carr Fork Memorial Cemetery)

111211225 Hiram Wesley Amburgey, native of Floyd County, Kentucky, Prestonsburg; Knott County in 1911, Hindman; Perry County in 1930, Hazard (12/-/1892-1967)m.7/5/1911 - Rhoda Combs, Knott County, Kentucky, Hindman: Perry County, Hazard (1893 - 2/16/1979) (Samuel-Christine Greerer)-7 children
(Floyd Census 1900:9:62; Floyd MR #6929; Mountain Eagle 3/1/1979; Carr Fork Memorial Cemetery; Combs Cemetery)

1112112251 Golda "Goldie" Amburgey, native of Knott County, Kentucky, Hindman; Perry County in 1930, Hazard (b. 1/8/1913) m. 12/23/1932-Ira Couch, native of Perry County, Kentucky, Hazard (b. 1908) (Noah-Peggy ---); m2.-Charles W. Madden, Fayette County, Kentucky, Lexington

1112112252 Arvel Amburgey, native of Knott County, Kentucky, Hindman; Perry County in 1930, Hazard (b.11/4/1914)
(Ky. VS Knott Births 1914:115:57320)

1112112253 Sammie Amburgey, native of Knott County, Kentucky, Amburgey; Perry County in 1930, Hazard; Vicco (b.1915)m.9/10/1932 (divorced)-Mabel Pridemore, Knott County, Kentucky, Hindman; Perry County, Hazard (b.1915)-7 children
(Ky. VS Knott Births; Knott MR 27:27; Perry MR 89:471)

11121122531 Dorris Q. Amburgey, native of Knott County, Kentucky, Hindman (b.8/2/1933)
(Ky.VS Knott Births 1933:112:55587)

1112112253A Polly Amburgey, native of Knott County, Kentucky, Hindman (b. 10/25/1936)
(Ky.VS Knott Births 1936:117:58132)

11121122532 Haggon Amburgey, native of Knott County, Kentucky, Hindman (b. 8/13/1939)
(Ky.VS Knott Births 1939:82:40581)

11121122533 Denny R. Amburgey, native of Knott County, Kentucky, Hindman (b. 4/1/1942)
(Ky.VS Knott Births 1942:45:22189)

11121122534 Sammie Amburgey, native of Knott County, Kentucky, Hindman (b. 6/20/1944)
(Ky.VS Knott Births 1944:182:90172)

11121122535 Alger Amburgey, native of Knott County, Kentucky, Hindman (b. 4/17/1946)
(Ky.VS Knott Births 1946:48:23603)

11121122536 Donald Wayne Amburgey, native of Knott County, Kentucky, Hindman (b.5/4/1947)m.3/12/1971 - Patricia Hall, native of Knott County, Kentucky, Hindman (b.1950)(Daniel-Lizzie Mae Gibson)
(Ky.VS Knott Births 1947:178:88759; Knott MR 43:39)

1112112253 Sammie Amburgey-m2/4/6/1948-Thelma Dema "Deemy" Chaney, native of Perry County, Kentucky, Vicco; Knott County, Hindman (b. 1932) (Robert-Earthey Combs)-11 children
(Perry MR 89:471)

11121122537 Aaron Amburgey, native of Knott County, Kentucky, Hindman (b.6/2/1951)
(Ky.VS Knott Births 1951:62:30711)

11121122538 Randy D. Amburgey, native of Knott County, Kentucky, Hindman (b. 11/3/1952)

11121122539 Robert Amburgey, native of Perry County, Kentucky, Hazard (b. 10/20/1953)
(Ky.VS Perry Births 1953:137:68096)

11121122530 Rickey Amburgey, native of Knott County, Kentucky, Hindman (b. 3/10/1955)

1112112253B Leevun Amburgey, native of Perry County, Kentucky, Hazard (b. 7/5/1956)

1112112253C Rhoda A. Amburgey, native of Perry County, Kentucky, Hazard (b. 9/12/1957)

1112112253D Fredda M. Amburgey, native of Knott County, Kentucky, Hindman (b.11/7/1959)

1112112253E Lyndon Amburgey, native of Perry County, Kentucky, Hazard (b.11/8/1960)

1112112253F Evelyn Amburgey, native of Knott County, Kentucky, Hindman (b. 8/7/1962)

1112112253G Joanna Amburgey, native of Knott County, Kentucky, Hindman (b. 8/11/1963)

1112112253H Kathy Amburgey, native of Knott County, Kentucky, Hindman (b.9/14/1964)

1112112254 John Shirley Amburgey, native of Knott County, Kentucky, Hindman; Perry County, Hazard (b.1917)ml.6/1/1940 - Polly Couch, native of Perry County, Kentucky, Hazard (b.1921) (W. W. - Sarah - - -) - 1 daughter
(Perry MR 82:101)

11121122541 Bernice Amburgey, native of Perry County, Kentucky, Hazard (b. 12/7/1940)
(Ky.VS Perry Births 1940:11:5107)

1112112254 John Shirley Amburgey-m2.5/27/1976-Doris Black (Amburgey*), native of Ohio, Manchester; Perry County, Kentucky, Hazard (b.1928) (William-Mildred Shipley)
(Perry MR 1976)

* ml.- --- Amburgey

1112112255 Willie Amburgey, native of Knott County, Kentucky, Hindman; Jefferson County, Louisville (b.1/24/1920)
(Ky.VS Knott Births 1920:6:2927)

1112112256 Dennie Amburgey, native of Knott County, Kentucky, Hindman (b.8/19/1923)
(Ky.VS Knott Births 1923:109:54221)

1112112257 Homer Amburgey, native of Knott County, Kentucky, Hindman (3/17/1927-8/14/1928)(ND)
(Ky.VS Knott Births 1927:60:29768; Deaths 1928:52:25641)

111211226 Granville D. Amburgey, native of Floyd County, Kentucky, Prestonsburg (b.8/-/1894)m.7/5/1909 - Nannie Rice, Floyd County, Kentucky, Prestonsburg
(Floyd Census 1900:9:63; Floyd MR Cert. #6618)

111211227 James Madison Amburgey, native of Floyd County, Kentucky, Prestonsburg (b.6/-/1895)
(Floyd Census 1900:9:64)

111211228 Barbara Adaline Amburgey, native of Floyd County, Kentucky, Prestonsburg (b.10/-/1898)
(Floyd Census 1900:9:65)

111211229 Hillard Amburgey, native of Floyd County, Kentucky, Prestonsburg; Knott County in 1923, Littcarr; Hindman (1900 - 11/22/1950)m.8/16/1923-Lona Pridemore, native of Knott County, Kentucky, Hindman; Littcarr (8/26/1908-2/23/1974)(G. W.-Lucinda ---)-14 children
(Knott MR 17:93; Ky.VS Knott Deaths 1950:56:27529; Knott Memorial Cemetery)

1112112291 Estill Amburgey, native of Knott County, Kentucky, Hindman; Littcarr; Scott County, Indiana, Austin (b. 1925) m. 7/14/1956-Eunice Shepherd, native of Perry County, Indiana; Scott County, Austin (b.1925)(Welborn-Drucilla Holcomb)
(Ky.VS Knott Births 1924:121:60193; Perry MR 98:118)

11121122911 Patricia A. Amburgey, native of Perry County, Kentucky, Hindman; Scott County, Indiana, Austin (b.8/9/1957)

11121122912 Madonna L. Amburgey, native of Perry County, Kentucky, Hindman; Scott County, Indiana, Austin (b.12/1/1958)

1112112292 Hager Amburgey, native of Knott County, Kentucky, Littcarr (b.6/22/1926)
(Ky.VS Knott Births 1926:99:34073)

1112112293 Marcel P. Amburgey, native of Knott County, Kentucky, Littcarr (b 1/13/1930)
(Ky.VS Knott Births 1930:16:7643)

111211229A Mary Maxine Amburgey, native of Knott County, Kentucky, Littcarr (b.4/10/1932)m.7/8/1950-Robert Noble, Knott County, Kentucky, Hindman; Underwood, Indiana
(Ky.VS Knott Births 1932:36:17257; Knott MR 37:274)

111211229B Lucinda Marlene Amburgey, native of Knott County, Kentucky, Littcarr; Scott County, Indiana, Austin (b.9/2/1935)m.- --- Lakes
(Ky.VS Knott Births 1935:6(36):2639)

111211229C Collene Amburgey, native of Knott County, Kentucky, Littcarr (b. 1937)m.4/16/1957- Thurman Rowe, Letcher County, Kentucky, Amburgey (b.1897)(Green-Nancy Cornett); m2.- --- Fields, Knott County, Kentucky, Hindman; Mallie
(Letcher MR 114:335; See Collene Amburgey FGS)

1112112294 John H. Amburgey, native of Knott County, Kentucky, Littcarr; Scott County, Indiana, Austin (b.4/22/1938)
(Ky.VS Knott Births 1938:7:3021)

1112112295 Ben Amburgey, native of Knott County, Kentucky, Littcarr; Scott County, Indiana, Austin (b.1939)

111211229D Peggy J. Amburgey, native of Knott County, Kentucky, Littcarr; Scott County, Indiana, Austin (b.2/19/1941)m.- --- Hubert, North Carolina
(Ky.VS Knott Births 1941:69:34362)

1112112296 Thomas Amburgey, native of Knott County, Kentucky, Littcarr; Scott County, Indiana, Austin (b.5/28/1945)
(Ky.VS Knott Births 1945:67:33386)

1112112297 Albert Amburgey, native of Knott County, Kentucky, Littcarr; Scott County, Indiana, Austin (b.5/29/1947)
(Ky.VS Knott Births 1947:177:88331)

1112112298 Philip D. Amburgey, native of Knott County, Kentucky, Littcarr; Scott County, Indiana, Austin; Franklin County, Ohio, Columbus, engine company worker (fatally injured in auto accident) (12/13/1950-6/9/1978)m.-Loretta Madden, Franklin County, Ohio, Columbus -3 daughters
(Ky.VS Knott Births 1950:145:72004; Carr's Fork Memorial Cemetery; Knott News 6/22/1978, 7/6/1978)

1112112298A Paula Renee Amburgey, native of Franklin County, Ohio, Columbus (Knott News 6/22/1978, 7/6/1978)

1112112298B Phyllis Anne Amburgey, native of Franklin County, Ohio, Columbus (Knott News 6/22/1978, 7/6/1978)

1112112298C Lora Sue Amburgey, native of Franklin County, Ohio, Columbus (Knott News 6/22/1978, 7/6/1978)

11121122A Millie Amburgey, native of Floyd County, Kentucky, Prestonburg

111211220 George Arnold Amburgey, native of Knott County, Kentucky, Hindman; Perry County, Hazard; Knott County, Hindman (killed in automobile accident)(1905-4/24/1938)m.ca.1932-Nora Storms, Knott County, Kentucky, Hindman-2 daughters
(Ky.VS Knott Deaths 1938:36:17793; Knott Memorial Cemetery)

1112112201 Anna M. Amburgey, native of Perry County, Kentucky, Hazard (b.7/8/1933)
(Ky.VS Perry Births 1933:65:32233)

1112112202 Georgia Dale Amburgey, native of Knott County, Kentucky, Hindman (b.5/10/1936)m1.8/28/1952 - Homer Farley, Knott County, Kentucky, Hindman (b.1936)(Dock- --- ---); m2.1/14/1956-Cecil Grant Ward, Lee County, Virginia (Charles- --- ---)
(Ky.VS Knott Births 1836:61:30440; Harlan MR 148:271; Lee MR 5:359)

11121122b Margaret Amburgey, native of Floyd County, Kentucky, Prestonsburg -m.-Alexander Parks, Floyd County, Kentucky, Prestonsburg

11121122 John J. "Hoppy" Amburgey-m2.7/5/1925-Maryland --- (Miller*), Knott County, Kentucky, Hindman (b.1881)
(Knott MR 19:56)

11121123 Thomas Amburgey, native of Letcher County, Kentucky, Whitesburg; Knott County (1884), Carr (b. 1863) m1. 12 / 21 / 1889-Sylvia Everage (Madden*), native of Kentucky, Knott County, Carr-3 children
(Letcher Census 1870:390:40; 1880(missing); Knott Census 1900 :7: missing)

* m1.-Arch Madden, Knott County, Kentucky, Carr; m3.-Bill Perkins, Knott County, Kentucky, Carr

111211231 William Harlin "Harl" Amburgey, native of Knott County, Kentucky, Carr; Floyd County in 1915, Ivol, farmer, miner; Tram (b.12/-/18-93)m1.12/9/1915-Minnie Hall, native of Floyd County, Kentucky, Ivol (b.1897)(Mick- --- ---)
(Knott Census 1900:7:18; Floyd MR 18:45; 40:106)

1112112311 Ora Amburgey, native of Floyd County, Kentucky, Tram (b.9/23/19-16)m.2/1/1939-Daisy Adkins, Floyd County, Kentucky, Tramm(Henry-Sally ---)-3 children
(Ky.VS Floyd Births 1916:15:7165; Floyd MR 89:95)

11121123111 Peggy S. Amburgey, native of Floyd County, Kentucky, Tram (b.2/28/1940)
(Ky.VS Floyd Births 1940:13:6364)

11121123112 Evelyn F. Amburgey, native of Floyd County, Kentucky, Tram (b.4/19/1942)
(Ky.VS Floyd Births 1942:20059)

11121123113 Ivory Amburgey, native of Floyd County, Kentucky, Tram (b.3/28/1943)
(Ky.VS Floyd Births 1943:57:28164)

1112112312 Helen Amburgey, native of Floyd County, Kentucky, Tram (b. 3/28/1918)
(Ky.VS Floyd Births 1918:22:10764)

111211231 William Harlin "Harl" Amburgey-m2.9/26/1925-Celia Goble, native of Floyd County, Kentucky, Tram (b.1902)(Jake-J. ---)-4 children
(Floyd MR 40:106)

1112112313 Harlan Amburgey, native of Floyd County, Kentucky, Tram (b.6/26/1926)
(Ky.VS Floyd Births 1926:66:32510)

1112112314 James E. Amburgey, native of Floyd County, Kentucky, Tram, saw mill worker (b.8/8/1929)m.9/26/1949-Nora Lou Ellen Charles, native of Floyd County, Kentucky, Hager Hill; Tram (b.1928) (George W.-Blanche Stafford)
(Ky.VS Floyd Births 1929:69:3439; Floyd MR 119:28)

11121123141 Celia D. Amburgey, native of Floyd County, Kentucky, Tram (b. 11/1/1950)
(Ky.VS Floyd Births 1950:119:59036)

11121123142 Ruby J. Amburgey, native of Floyd County, Kentucky, Tram (b. 8/29/1952)
(Ky.VS Floyd Births 1952:97:48491)

1112112315 Charles D. Amburgey, native of Floyd County, Kentucky, Tram; Pike County, Pikeville (b.11/16/1931) m. 12/4/1954-Velma (Thelma) Newsome, native of Floyd County, Kentucky, Ligon; Pike County, Pikeville (b.1933)(Perry-Nola S. ---)
(Ky.VS Floyd Births 1931:112:55650; Floyd MR 133:87)

11121123151 Willa J. Amburgey, native of Floyd County, Kentucky; Pike County, Pikeville (b.8/25/1955)

11121123152 Harlan D. Amburgey, native of Floyd County, Kentucky; Pike County, Pikeville (b.9/30/1956)

11121123153 Johnny R. Amburgey, native of Floyd County, Kentucky; Pike County, Pikeville (b.10/8/1957)

11121123154 Ricky L. Amburgey, native of Pike County, Kentucky, Pikeville (b.7/12/1960)

11121123155 Phillip Amburgey, native of Pike County, Kentucky, Pikeville (b 1/15/1965)

1112112316 Ralph H. Amburgey, native of Floyd County, Kentucky, Tram (b.7/30/1934)m.1937- --- --- , Floyd County, Kentucky, Tram
(Ky.VS Floyd Births 1934:82:40563; Floyd MR 87:17)

111211232 Granville "Green" Amburgey, native of Knott County, Kentucky, Carr; Floyd County in 1915, Gibson, farmer; Pike County in 1938, Pikeville (b.4/-/1896)m.9/20/1928-Hazel Clark (Kidd*), Floyd County, Kentucky, Gibson; Pike County, Pikeville (b.1905)(James- --- ---) 6 children
(Knott Census 1900:7:19; Floyd MR 54:77)

1112112321 Lester Amburgey, native of Floyd County, Kentucky, Gibson; Pike County in 1938, Pikeville (b.6/19/1929)
(Ky.VS Floyd Births 180:89773)

1112112322 Angeline Amburgey, native of Floyd County, Kentucky, Gibson; Pike County (b.12/13/1931)
(Ky.VS Floyd Births 180:89774)

1112112323 Earl Amburgey, native of Floyd County, Kentucky, Gibson; Pike County in 1938, Pikeville (b.3/13/1934)
(Ky.VS Floyd Births 1934:180:89772)

1112112324 Mac Amburgey, native of Floyd County, Kentucky, Gibson; Pike County in 1938, Pikeville (b.11/25/1937)
(Ky.VS Floyd Births 1937:111:55096)

1112112325 James S. Amburgey, native of Pike County, Kentucky, Pikeville (b. 1/14/1940)
(Ky.VS Pike Births 1940P67:33086)

1112112326 Green Amburgey, native of Pike County, Kentucky, Pikeville(b.11/29/1941)
(Ky.VS Pike Births 1941:4:01893)

111211233 Lourana Amburgey, native of Knott County, Kentucky, Carr; Floyd County in 1915, Gibson

11121123 Thomas Amburgey-m2.1930-Jane Combs, native of Letcher County, Kentucky; Knott County, Carr; Floyd County, Gibson (Granville-Margaret Amburgey (111233B)

11121124 Mary Amburgey, native of Letcher County,Kentucky,Whitesburg; Knott County (1884), Carr (b.1866)m.10/31/1891-Pleasant "Plessie" Slone, Knott County, Kentucky, Hindman
(Letcher Census 1870(msg); 1880:599:18; Knott MR 2:16)

11121125 Albert Amburgey, native of Letcher County, Kentucky, Dirk; Knott County (1884), Carr; Montgomery County in 1910, Mount Sterling (killed on railroad)(8/-/1866-ca.1916)m1.3/16/1892-Cassie Mullins, native of Kentucky, Knott County, Carr; Letcher County, Dirk (b.12/-/1867)(Newton- --- ---)-8 children
(Letcher Census 1880:599:19; Knott Census 1900: 9 :14,15; Knott MR 1a:81; Montgomery Bonds 239:3342)

11121125A Mary Belle Amburgey, native of Knott County, Kentucky, Carr; Letcher County, Dirk (b.6/-/1892) m. 4 / 10 / 1913-Madison Combs, Knott County, Kentucky, Hindman
(Knott Census 1900:9:16; Knott MR 7:126)

111211251 John Jess Amburgey, native of Knott County, Kentucky, Carr; Sassafras, merchant & teacher (11/-/1894 - 1/5/1982) m. 1920-Ida Smith, native of Knott County, Kentucky, Carr; Sassafras (b.1897)(Shade-Paulina Combs)-1 daughter
(Knott Census 1900:9:17; Knott MR 14:91; Carr Fork Memorial Cemetery)

1112112511 Eugenia "Hope" Amburgey, native of Knott County, Kentucky, Carr; Sassafras (b.5/14/1921)m.3/3/1940-Guy Collins, Knott County, Kentucky, Carr; Sassafras (b.1917)
(Ky.VS Knott Births 1921:63:31182; Knott MR 34:4)

111211252 William Newton "Newt" Amburgey, native of Knott County, Kentucky, Carr; Perry County, Hazard; Knott County in 1925, Carr (10/-/1896-5/18/1961)m.1/14/1920-Ida Madden, native of Knott County, Kentucky, Carr (6/28/1899-6/9/1977)(Jack-Elizabeth Everage)-4 children
(Knott Census 1900:9:18; Knott MR 13:79; Madden Cemetery; Knott News 6/23/1977)

1112112521 James Balford Amburgey, native of Perry County, Kentucky, Hazard; Knott County, Carr; Montgomery County, Ohio, Dayton (12/18/1920-10/18/1966)m1.5/29/1942-Virginia Watkins, Knott County, Kentucky, Carr; Perry County, Hazard (b.1926)(James- --- ---)-3 children
(Ky.VS Perry Births 1920:204:94096; Knott MR 35:291; Montgomery MR 234:532; Madden Cemetery (Ky.)

11121125211 Georgie Jean Amburgey, native of Perry County, Kentucky, Hazard; Knott County, Carr (b.11/12/1942)
(Ky.VS Perry Births 1942:174:86706)

11121125212 William G. Amburgey, native of Knott County, Kentucky, Carr (b. 6/15/1946)
(Ky.VS Knott Births 1946:129:64151)

11121125213 Brenda L. Amburgey, native of Knott County, Kentucky, Carr (b.3/18/1950)
(Ky.VS Knott Births 1950:25:12432)

1112112521 James Balford Amburgey-m2.12/10/1954-Joyce Moore, native of Perry County, Kentucky, Hazard; Montgomery County, Ohio, Dayton (b.1930)(John-Lydia Kelly)
(Montgomery MR 234:532)

1112112522 E. L. Amburgey, native of Perry County, Kentucky, Hazard; Knott Cou County in 1925, Carr (b.11/15/1924)
(Ky.VS Perry Births 1922:132:65512)

1112112523 Helen E. Amburgey, native of Perry County, Kentucky, Hazard; Knott County in 1925, Carr (b.11/15/1924)
(Ky.VS Perry Births 1924:138:68773)

1112112524 Norma Jean Amburgey, native of Knott County, Kentucky, Carr (b. 2/11/1927)m.7/6/1946-Fon West, Knott County, Kentucky, Hindman
(Ky.VS Knott Births 1927:60:29771; Letcher MR 112:318)

11121125b Delza Amburgey, native of Knott County, Kentucky, Carr (b.12/-/1899)
(Knott Census 1900:9:19)

111211253 James Burn "Burn" Amburgey, native of Knott County, Kentucky, Carr (b.12/4/1901)m.4/17/1924-Lydia Gibson, Knott County, Kentucky, Carr (3/27/1906-4/28/1970)(James-Rosana Everage)-5 children
(Knott MR 18:37; Amburgey Cemetery; Hindman Funeral Home)

1112112531 Onas Amburgey, native of Knott County, Kentucky, Carr; Jefferson County in 1950, Louisville; Clark County, Indiana; Knott County, Kentucky, Pine Top (b.8/7/1925) m1. 5/18/1942 - Unave Everage (divorced), Knott County, Kentucky, Carr; Pine Top (b.1925)(Watson-Millie Watts)-2 children
(Ky. VS Knott Births 1925:95:47267; Letcher MR 103:155; Clark MR 23645)

11121125311 Patricia Amburgey, native of Jefferson County, Kentucky, Louisville (b.5/28/1952) m. -Tim Martin, Jefferson County, Kentucky, Louisville
(Ky.VS Jefferson Births 1952:55:27410; Knott County News 3/22/1979)

11121125312 James W. "Jim" Amburgey, native of Jefferson County, Kentucky, Louisville (b.11/12/1954)m1.9/18/1971 - Grace Miller, native of Knott County, Kentucky (b.1954)(Noble-Verona Willy); m2.10/15/1973-Nancy Powell, Jefferson County, Kentucky, Louisville (b. 1951)(Delva Brown-Dorothy Amburgey)-1 son)
(Ky.VS Jefferson Births 1954:125:6228; Knott MR 43:84; Jefferson MR 551)

111211253121 Jason Amburgey, native of Jefferson County, Kentucky, Louisville

1112112531 Onas Amburgey-m2.(remarried) 7/23/1968-Unave Everage (Amburgey*), Jefferson County, Kentucky, Louisville (b.1925) (Watson - Millie Watts)
(Clark MR 23645)

1112112532 Ony Amburgey, native of Knott County, Kentucky, Carr (b.9/13/1930)
(Ky.VS Knott Births 1930:107:53483)

1112112533 Cova Amburgey, native of Knott County, Kentucky, Carr (b.6/12/1942)
(Ky.VS Knott Births 1942:3CR:01203)

1112112534 Patty Amburgey, native of Knott County, Kentucky, Carr

1112112535 James Amburgey, native of Knott County, Kentucky, Carr

111211254 Estill B. Amburgey, native of Knott County, Kentucky, Smithsboro; Perry County in 1926, Hazard; Knott County, Pine Top (11/3/1903-7/1/1976)m.4/6/1924-Cora Evangeline Everage, native of Knott County, Kentucky, Smithsboro; Perry County, Hazard; Knott County, Pine Top (7/15/1903-1942)(T. G. "Mose"-Clara Parks)-4 children
(Ky.VS Letcher (microfilm); Knott MR 18:34; Madden Cemetery)

1112112541 Fair "Fairie" Amburgey, native of Knott County, Kentucky, Smithsboro, teacher (b.2/22/1925)m.11/9/1953-James Harvey Watts, native of Perry County, Kentucky, Lothair; (World War II) US Army, soldier; Montgomery County, Ohio, Miamisburg; Knott County, Kentucky, Smithsboro (b.9/7/1922)(Harlan-Belle Ashley)-1 son
(Ky.VS Knott Births 1925:17(25):8355; Fairie FGS)

1112112542 Ellis Wayne Amburgey, native of Perry County, Kentucky, Hazard; Knott County, Pine Top; Clark County, Ohio, Medway (b.12/27/19-26)m.11/27/1948-Nancy Davis Stamper, native of Knott County, Kentucky, Sassafras; Clark County, Ohio, Medway (Hiram - --- ---)-2 daughters
(Ky.VS Perry Births 1926:9(27):4036; Letcher MR 107:443; Fairie FGS)

11121125421 Kathy Amburgey, native of Letcher County, Kentucky, Sassafras; Clark County, Ohio, Medway

11121125422 Lisa Amburgey, native of Letcher County, Kentucky, Sassafras; Clark County, Ohio, Medway

1112112543 Uneeda Jean "Fern" Amburgey, native of Knott County, Kentucky, Smithsboro; Letcher County, Pine Top (b. 1/11/1930) m. 9/13/1958-Gene Watts, native of Letcher County, Kentucky, Pine Top, physician (b.1927)(Ruby-Effie Hay)
(Ky.VS Knott Births 1930:16:7642; Letcher MR 115:296; Fairie FGS)

1112112544 Mary Genell "Nellie" Amburgey, native of Letcher County, Kentucky, Amburgey (b.1932)m1.12/24/1953-J. C. Hammonds, Perry County, Kentucky, Happy (b.1928)(Lounie-May Risner); m2.-Taulbee Pratt, Perry County, Kentucky, Hazard; Lebrun
(Perry MR 96:103; Fairie FGS)

111211255 Odus Amburgey, native of Knott County, Kentucky, Carr (b. 1906)m. 1927-Nora Everage, Knott County, Kentucky, Carr (b.1908)-4 children
(Knott MR 21:103)

1112112551 Hubert Amburgey, native of Knott County, Kentucky, Carr (b.5/22/1928)
(Ky.VS Knott Births 1928:97:48296)

1112112552 Charity J. Amburgey, native of Knott County, Kentucky, Carr (b. 10/25/1929)
(Ky.VS Knott Births 1929:16(30):7628)

1112112553 Joyce Amburgey, native of Knott County, Kentucky, Carr (b.8/8/1931)m.-Clarence Risner, Knott County, Kentucky, Carr
(Ky.VS Knott Births 1931:16:57710)

1112112554 Cassie Josephine Amburgey, native of Knott County, Kentucky, Carr (b.9/4/1933)m.-T. P. Wheatley, Knott County, Kentucky, Carr
(Ky.VS Knott Births 1933:72:35529)

11121125C Fronie Amburgey, native of Knott County, Kentucky, Carr (b.1909) m.12/23/1932-Ishmael McIntosh, Perry County, Kentucky, Hazard (3/26/1912-8/12/1976)(Marion-Allie ---)-7 children
(Perry MR 62:85:9614)

11121125 Albert Amburgey-m2.1/1/1910-Lula Spencer, Montgomery County, Kentucky, Mount Sterling; Letcher County, Whitesburg; West Virginia in 1917, Kanawha County, Charleston-3 children
(Montgomery MR Bonds 239:3342)

111211256 Ellis Clay Amburgey, native of Montgomery County, Kentucky, Mount Sterling; West Virginia in 1917, Kanawha County, Charleston (b.5/10/1912)ml.1937-Jean Baker, Kanawha County, West Virginia, Charleston-2 sons
(Ky.VS Montgomery Births 1912:49:19444)

1112112561 Gerald Allen Amburgey, native of Kanawha County, West Virginia, Charleston; US Air Force, Seattle, Washington (b.5/10/1937)m.-Rhema Sue Hammer-2 daughters

11121125611 Denise Amburgey, native of King County, Washington, Seattle

11121125612 Pamela Amburgey, native of King County, Washington, Seattle (b. 9/-/1963)

1112112562 James Edward Amburgey, native of Kanawha County, West Virginia, Charleston (b.3/27/1938) m. 9/1/1961 - Janice L. Parcell, Kanawha County, West Virginia, Charleston

111211256 Ellis Clay Amburgey, m2.1938-Phyllis Young, Kanawha County, West Virginia, Charleston-5 children

1112112563 John Albert Amburgey, native of Kanawha County, West Virginia, Charleston (b.12/6/1939)m.1/-/1962-Louellen Hypes, Kanawha County, West Virginia, Charleston

1112112564 Ellis Clay Amburgey, native of Kanawha County, West Virginia, Charleston (b.3/17/1941)(unmarried)

1112112565 Judith Carol Amburgey, native of Kanawha County, West Virginia, (b.8/22/1943)m.-Harvey Jurin, Kanawha County, West Virginia, Charleston-2 children

1112112566 Geraldine Irene Amburgey, native of Kanawha County, West Virginia, Charleston (b.11/17/1944)ml.-(divorced) - Robert Haddad, Kanawha County, West Virginia, Charleston

1112112567 Joseph Franklin Amburgey, native of Kanawha County, West Virginia, Charleston (b.11/26/1947)m.Sandy Rose, Kanawha County, West Virginia, Charleston-3 children

11121125671 Michele Amburgey, native of Kanawha County, West Virginia, Charleston

11121125672 April Amburgey, native of Kanawha County, West Virginia, Charleston

11121125673 Joseph Amburgey, native of Kanawha County, West Virginia, Charleston (b.8/17/1971)

111211257 Ceinard "Carl" Amburgey, native of Letcher County, Kentucky, Whitesburg; Montgomery County, Mount Sterling; West Virginia in 1917, Kanawha County, Charleston (11/5/1914-3/-/1958)m.-Doris --- , Kanawha County, West Virginia, Charleston; Elkhart County, Indiana, Elkhart
(Ky.VS Letcher Births 1914:22(15):10696)

1112112571 Rebecca Amburgey, native of Kanawha County, West Virginia, Charleston-m.-Gerald Rolieche, Kanawha County, West Virginia, Charleston

1112112572 Sue M. "Susie" Amburgey, native of Kanawha County, West Virginia, Charleston; Elkhart County, Indiana, Elkhart -m. 8/23/1968-Ronald Ravenscroft, Elkhart County, Indiana, Elkhart
(Elkhart MR 36402)

1112112573 David K. Amburgey, native of Kanawha County, West Virginia, Charleston; Elkhart County, Indiana, Elkhart-m.8/11/1963-Cheryl Ravenscroft, Elkhart County, Indiana, Goshen
(Elkhart MR)

1112112574 Paul Amburgey, native of Kanawha County, West Virginia, Charleston; Maryland

1112112575 Esther H. Amburgey, native of Kanawha County, West Virginia, Charleston; Elkhart County, Indiana, Elkhart-m.6/16/1961-Sammy Johnson, Elkhart County, Indiana, Goshen
(Elkhart MR)

1112112576 Joseph Amburgey, native of Kanawha County, West Virginia, Charleston; Elkhart County, Indiana, Elkhart - ml. 6/12/1965 Betty L. Green, Elkhart County, Indiana, Elkhart; m2.12/12/1968-Ann M. Long, Elkhart County, Indiana, Elkhart
(Elkhart MR (2)

111211258 Georgia E. Amburgey, native of Montgomery County, Kentucky, Mount Sterling; West Virginia in 1917, Kanawha County, Charleston (b. 12/1/1916)m.-James Elmer Grow, Kanawha County, West Virginia, Charleston
(Ky.VS Montgomery Births 1916:126:62825)

11121126 Luranie Amburgey, native of Letcher County, Kentucky, Whitesburg (b. 1869)m.2/26/1889-Wesley Pigman, Knott County, Kentucky, Hindman
(Letcher Census 1870(missing); 1880:599:20; Knott MR 1a:333)

11121127 Robert Amburgey, native of Letcher County, Kentucky, Whitesburg, farmer; Knott County (1884), Carr, farmer (b.7/-/1871) m. 3/8/1896-Julia Francis, native of Letcher County, Kentucky, Whitesburg; Knott County, Carr (b.8/-/1877)(Silas-Susan Amburgey)-3 children
(Letcher Census 1800:599:21; Knott Census 1900: 6 :91,92; Knott MR 4:57)

111211271 Ireland Amburgey, native of Knott County, Kentucky, Carr (b.12/-/1896)m.7/13/1927 (divorced)-Clara Holmes (Medley*), Knott County, Kentucky, Carr (Bill-Matilda ---)-no children (ND); m2.9/15/1934 -Nancy --- (Madden°), native of Knott County, Kentucky, Amburgey; Carr; Hindman (9/8/1899-2/1/1980) (William J. - Louise Combs) - 3 children
(Knott Census 1900:6:93; Perry MR 41:09; Knott MR 30:62; Madden Cemetery)

* ml.-(divorced)- --- Medley, Knott County, Kentucky, Carr

° ml.-(divorced)- --- Madden, Knott County, Kentucky, Carr

1112112711 Hettie Amburgey, native of Knott County, Kentucky, Carr (b.9/10/1935)m.- --- Combs, Knott County, Kentucky, Carr
(Ky.VS Knott Births 1935:6(36):2644)

1112112712 James L. Amburgey, native of Knott County, Kentucky, Carr; Erlanger (b.12/1/1936)
(Ky.VS Knott Births 1936:117:58135)

1112112713 Julia Amburgey, native of Knott County, Kentucky, Carr (b.7/7/1940)
(Ky.VS Knott Births 1940:171:85131)

111211272 Luna Amburgey, native of Knott County, Kentucky, Carr (b.5/-/18-99)
(Knott Census 1900:6:94)

111211273 William Silas Amburgey, native of Knott County, Kentucky, Carr (b. 1902)m.2/21/1924-Ollie Davidson, Knott County, Kentucky, Carr (b. 1908)-4 children
(Knott MR 18:21)

1112112731 Cecil Amburgey, native of Knott County, Kentucky, Carr (b.4/15/1925)
(Ky.VS Knott Births 1925:53:26098)

1112112732 James Edward Amburgey, native of Knott County, Kentucky, Carr (b. 4/16/1927)
(Ky.VS Knott Births 1927:40:19555)

1112112733 Foster Amburgey, native of Knott County, Kentucky, Carr (b.3/24/1931)
(Ky.VS Knott Births 1931:73:36493)

1112112734 Byron L. Amburgey, native of Knott County, Kentucky, Carr; Lewis County, Washington, Morton, gasoline & oil dealer (b. 10/25/19 - 33)
(Ky.VS Knott Births 1933:112:55564)

111211274 Mary L. Amburgey, native of Knott County, Kentucky, Carr (b.1/26/1904)
(Ky.VS Letcher Microfilm)

11121128 Hiram Amburgey, native of Letcher County, Kentucky, Whitesburg; Knott County (1884), Carr (b.1873)
(Letcher Census 1880:599:22)

11121129 Lydia Margaret Amburgey, native of Letcher County, Kentucky, Whitesburg (b.1875)m1.-Wiley J. Amburgey (?), native of Letcher County, Kentucky, Whitesburg-1 son; m2,-Riley Mullens, Letcher County, Kentucky, Whitesburg
(Letcher Census 1880:599:23)

11121120 Nancy Belle Amburgey, native of Letcher County, Kentucky, Litt Carr (7/11/1877-1879)(ND)

1112113 Robert E. Amburgey, native of Perry County, Kentucky, Hazard; Letcher County (1842), Litt Carr; (Civil War) Union Army, 8th Kentucky Infantry, Co. KD, corporal (enlisted 10/7/1861, Estill Springs; mustered in, 1/15/1862 Lebanon, Kentucky; hospitalized Louisville & discharged 5/19/1862; 5'8", light complexion, hazel eyes, light hair); Estill County in 1861, Miller's Creek, farm laborer; Powell County in 1878, Stanton, farmer; Clark County in 1881, Winchester (b.1/-/1843)m. ca. 1867 - Mary E. Grant, Estill County, Kentucky, Miller's Creek, housekeeper; Powell County, Stanton; Clark County, Winchester (b.4/-/1849)-8 children
(Perry Census 1840; Letcher Census 1850:150:26; Estill Census 1870:573:9,10; Powell Census 1880:138; Clark Census 1900:4,39,40; CW Ky. Union Index, File)

11121131 Samuel H. Amburgey, native of Letcher County, Kentucky, Litt Carr; Estill County in 1869, Miller's Creek; Powell County in 1878, Stanton; Clark County in 1881, Winchester, farmer (b.2/-/1868)
(Estill Census 1870:573:11; Powell Census 1880:138; Clark Census 1900:4:38)

11121132 John P. Amburgey, native of Estill County, Kentucky, Miller's Creek; Powell County in 1878, Stanton; Clark County in 1881, Winchester, farmer (9/-/1870-8/2/1944)m.1913-Iva Rankin, native of Clark County, Kentucky, Winchester (1879-2/27/1949)(Ike- --- ---)
(Powell Census 1880:138; Clark Census 1900:4:41; Clark MR 1913:343; Ky.VS Clark Deaths 1944:36:17756; 1949:9:4405)

11121133 Sarah Barbara Amburgey, native of Powell County, Kentucky, Stanton (b.1873)m.7/26/1895-Lewis Stamper, Powell County, Kentucky, Stanton
(Powell Census 1880:138; Powell MR Date)

11121134 William Amburgey, native of Powell County, Kentucky, Stanton (b.1876)
(Powell Census 1880:138)

11121135 Benjamin Amburgey, native of Powell County, Kentucky, Stanton (b.1878)
(Powell Census 1880:138)

11121136 Nelson Amburgey, native of Clark County, Kentucky, Winchester (b.8/-/1882)m.12/6/1904-Dee Thomas, native of Clark County, Kentucky, Winchester (b.1887)(David-Susan ---)
(Clark Census 1900:4:42; Clark MR 1904:125)

11121137 Annie S. Amburgey, native of Clark County, Kentucky, Winchester (twin)(b.3/-/1886)
(Clark Census 1900:4:43)

11121138 Susan M. Amburgey, native of Clark County, Kentucky, Winchester (twin)(b.3/-/1886)
(Clark Census 1900:4:44)

111211A Lucinda Amburgey, native of Letcher County, Kentucky, Carr Creek; Floyd County ca 1865, Prestonsburg (b.1844)m.4/13/1867-William Goodman, Floyd County, Kentucky, Prestonsburg
(Letcher Census 1850:150:32; 1860:28:7; Floyd MR 4:30:2386)

1112114 Thomas H. Amburgey Burga, native of Letcher County, Kentucky, Carr Creek; (Civil War) Confederate Army, Co. A, 13th Kentucky Cavalry, private (enlisted 9/2/1862 Whitesburg); Floyd County in 1865, Prestonsburg (9/-/1844-6/29/1927)m.10/12/1865-Nancy L. Wheatley, native of Russell County, Virginia; Floyd County, Kentucky, Prestonsburg (3/-/1842-1927)(John-Lucy ---)-7 children
(Letcher Census 1850:150:33; 1860:28:8; Floyd Census 1870:583:18,19; 1880:21:1,2; 1900:11:4,5; Wise (Va.) MR 1:6; Ky.VS Floyd Deaths 19-27:46:22560)

11121141 Mary E. "Mollie" Amburgey Burga, native of Floyd County, Kentucky, Prestonsburg (1867-1938)m1.2/15/1883-George W. Thompson, native of Floyd County, Kentucky, Prestonsburg (b.1864); m2. - --- Kendrich , Floyd County, Kentucky, Prestonsburg
(Floyd Census 1870:583:20; 1880:21:3; Floyd MR 6:126:3618)

11121142 Virginia Belle Amburgey Burga, native of Floyd County, Kentucky, Prestonsburg (b.1868)m.5/16/1889-H. G. Thompson, Floyd County, Kentucky, Prestonsburg
(Floyd Census 1870:583:21; 1880:21:4; Floyd MR 1:56:4140A7)

11121143 John W. Amburgey Burga, native of Floyd County, Kentucky, Prestons - burg (11/-/1869-7/6/1944)-no wife (ND)
(Floyd Census 1870:583:22; 1880:21:5; Ky. VS Floyd Deaths 1944:45: 22133)

11121144 Thomas M. Amburgey Burga, native of Floyd County, Kentucky, Prestonsburg, farmer (1/-/1873-1950) m. 6/4/1899-Polly Clark, native of Floyd County, Kentucky, Prestonsburg (10/-/1878-1924)-10 children
(Floyd Census 1880:21:6; 1900:11:4,5; Floyd MR 9:125)

111211441 Loucile Amburgey Burga, native of Floyd County, Kentucky, Prestonsburg (7/14/1900-10/19/1900)(ND)
(FGS 11121144)

111211442 Ollie Amburgey Burga, native of Floyd County, Kentucky, Prestonsburg (6/1/1902-8/26/1963)m.ca.1934 (divorced bf 1940) - Mary Musick*, native of Floyd County, Kentucky, Prestonsburg (b.1904)(Tom -Tealie ---)

* m2.2/28/1940-Chauncey Lee Hyden, native of Floyd County, Kentucky, Prestonsburg (b.1891)(Marcus-Alice ---)
(Floyd MR 93;101)

1112114421 Shirley Amburgey, native of Floyd County, Kentucky, Prestonsburg (b.4/13/1935)
(Ky.VS Floyd Births 1935:52:25919)

111211442 Ollie Amburgey Burga - m2.12/22/1939 - Ella Tacket *, Floyd County, Kentucky, Prestonsburg (b.1902)(Ben-Martha ---)
(Floyd MR 92:116)

* m1. (divorced)- --- --- , Floyd County, Kentucky, Prestonsburg

111211443 Myrtle Amburgey, native of Floyd County, Kentucky, Prestonsburg (11/17/1904-8/7/1960)m.- --- Shadrick, Floyd County , Kentucky, Prestonsburg

111211444 Lucy Amburgey, native of Floyd County, Kentucky, Prestonsburg (1/17/1907-11/25/1951)m.-Elza Yates, Floyd County, Kentucky, Prestonsburg

111211445 Reca B. Amburgey, native of Floyd County, Kentucky, Prestonsburg (twin)(12/14/1911-4/25/1923)(ND)

111211446 Robert Amburgey Burga, native of Floyd County, Kentucky, Prestonsburg; Edgar, farmer (twin)(12/14/1911-10/31/1961)m.11/2/1932-Carrie Ward, native of Floyd County, Kentucky, Edgar (b.1911)(C. M.-Eva ---)
(Floyd MR 67:65)

1112114461 Robert V. Amburgey, native of Floyd County, Kentucky, Edgar (b. 4/21/1934)m.4/9/1955-Ellen E. Foley*, native of Floyd County, Kentucky, German; Edgar (b.1933)(Lemuel-Cora Musick)
(Ky.VS Floyd Births 1934:93:46309; Floyd MR 134:52)

* m1.-(divorced)- --- --- , Floyd County, Kentucky, Prestonsburg

11121144611 Charlotte Amburgey, native of Floyd County, Kentucky, Edgar (b. 2/12/1956)

11121144612 Kathy Amburgey, native of Floyd County, Kentucky, Edgar (b.11/20/1957)

1112114462 Royce Amburgey, native of Floyd County, Kentucky, Edgar (b.10/21/1935)
(Ky.VS Floyd Births 1935:93:46308)

1112114463 Paul D. Amburgey, native of Floyd County, Kentucky, Edgar (b. 11/26/1939)
(Ky.VS Floyd Births 1939:124:61895)

1112114464 Randolph Amburgey, native of Floyd County, Kentucky, Edgar (b.7/3/1942)
(Ky.VS Floyd Births 1942:93:46036)

111211447 Minnie L. Amburgey Burga, native of Floyd County, Kentucky, Prestonsburg (1/17/1914-2/4/1917)(ND)

111211448 Gertrude Amburgey Burga, native of Floyd County, Kentucky, Prestonsburg (b.3/21/1917)m.-Tildan Collins, Floyd County, Kentucky, Prestonsburg

111211449 Thomas M. Amburgey Burga, native of Floyd County, Kentucky, Prestonsburg (b.8/2/1920)m.-Margaret Goble, Floyd County , Kentucky, Prestonsburg

111211440 William I. Amburgey Burga, native of Floyd County, Kentucky, Prestonsburg (b.10/9/1923)m.-Alta Osborne, Floyd County, Kentucky,Prestonsburg
(Ky.VS Floyd Births 1923:106:52741)

11121145 William C. Amburgey Burga, native of Floyd County, Kentucky, Prestonsburg (b.1/-/1875)m.-Alta Osborne, Floyd County, Prestonsburg
(Floyd Census 1880:21:7)

11121146 Augustus H. "Gus" Amburgey Burga, native of Floyd County, Kentucky, Prestonsburg; Edgar (2/-/1878-1914)m.3/13/1900-Minnie Herd*, native of Magoffin County, Kentucky; Floyd County, Edgar (b. 1882)(A. J.-Nancy ---)
(Floyd Census 1880:21:8; 1900:72; Floyd MR 9:225)

* m2.7/10/1914-James Collins, native of Floyd County, Kentucky, Prestonsburg (b.1884)(Jake-Pricy ---)
(Floyd MR 17:5)

111211461 Lee Amburgey Burga, native of Floyd County, Kentucky, Edgar, laborer (b.1903)m.12/19/1925-Hazel Burchett, native of Floyd County, Kentucky, Edgar (b.1907)(Fred-Zella ---)
(Floyd MR 41:89)

11121147 Martha Alice Amburgey Burga, native of Floyd County, Kentucky, Edgar (1881-1947)m1.7/27/1909-Hyden Ballard, native of Johnson County, Kentucky; Floyd County, Prestonsburg (b.1883)(Sam-Pelmia Walters); m2.-John Herold, Floyd County, Kentucky, Prestonsburg
(Floyd MR 12:231)

111211B Sarah Ann Amburgey, native of Letcher County, Kentucky, Carr Creek; Floyd County in 1865, Prestonsburg (b. 1849) m.8/2/1873-Addison

Clark, Floyd County, Kentucky, Prestonsburg
(Letcher Census 1850:150:34; 1860:28:9: Floyd MR Bond 2791)

1112115 Benjamin (Amburgey) Burga, native of Letcher County, Kentucky, Carr Creek; Floyd County in 1865, Prestonsburg, merchant (b.8/-/1853)m1. 12/23/1880-Martha Kendrick, native of Floyd County, Kentucky, Prestonsburg (b.1854)-no children (ND); m2. 1881 - Elizabeth --- , Floyd County, Kentucky, Prestonsburg (b.1/-/1854)-no children (ND)
(Letcher Census 1860:28:10; Floyd Census 1900:8:78,79; Floyd MR 6: 56)

111211C Nancy M. Amburgey, native of Letcher County, Kentucky, Carr Creek; Floyd County in 1865, Prestonsburg (b.10/-/1854) m. 7/1/1875 - Harvey Clark, native of Floyd County, Kentucky, Prestonsburg (b.1850)
(Letcher Census 1860:28:11; Floyd MR 5:113)

111211D Anna Amburgey, native of Letcher County, Kentucky, Carr Creek; Floyd County in 1865, Prestonsburg (b.1856)
(Letcher Census 1860:28:12; Floyd Census 1870:622:17)

1112116 Lafayette "Fayette" Amburgey Burga, native of Letcher County, Kentucky, Carr Creek; Floyd County in 1865, Prestonsburg (b.1/-/1860)
(Letcher Census 1860:28:13; Floyd Census 1900:8:82)

111211E Elizabeth Amburgey Burga, native of Letcher County, Kentucky, Carr Creek; Floyd County in 1865, Prestonsburg (2/6/1861-12/22/1928)m.1/ 29/1888-Michael Crum, native of Floyd County, Kentucky, Prestonsburg (b.1855)-7 children
(Floyd MR 7:83:4005)

111212 Matilda Amburgey, native of Wilkes County, North Carolina, Roaring River; Virginia in 1814, Russell County, Castlewood District, Castlewood; Kentucky in 1827, Perry County, Little Carr; Letcher County, Whitesburg; Carr Creek (1/20/1814 - 5/6/1892) m. 10/26/1832-John Mullins, native of Halifax County, Virginia, Halifax; Perry County, Kentucky; Letcher County (1842), Carr Creek, farmer; justice of peace (4/26/1808-4/15/1900)(John- --- ---)-11 children
(Kaufhold Data)

111213 Margaret Amburgey, native of Wilkes County, North Carolina, Roaring River; Virginia in 1814, Russell County, Castlewood District, Castlewood; Kentucky in 1827, Perry County, Little Carr; Letcher County, Carr Creek (b.1818)m.10/17/1844-William Caudill, Letcher County, Kentucky, Carr Creek

111214 William "Tight Bill" Amburgey, native of Russell County, Virginia, Castlewood District, Castlewood; Kentucky in 1827, Perry County, Little Carr; Letcher County (1842), Carr Creek, farmer; Estill County in 1865, Miller's Creek, farmer; Irvine (1822 - 1889) m. 1/ 8 /1846-Hannah Bentley, Letcher County, Kentucky, Carr Creek; Estill County, Miller's Creek; Irvine (b.1824)-14 children
(Perry Census 1830:350; 1840; Letcher Census 1850:153:4,5; 1880: 73 : 34,35; Estill Census 1870:576:33,34; 1380:41:00,31; Letcher MR 2:40)

111214A Lucyatta "Lucy" Amburgey, native of Letcher County, Kentucky, Carr Creek; Estill County in 1865, Miller's Creek (b. 1846)m . 2/22/1867- John Huff*, native of Wise County, Virginia; Estill County, Kentucky, Irvine (b.1848)
(Letcher Census 1850:153:6; 1860:75:36; Letcher MR 2:40)

* m2.-Nancy Ann Mullins, Estill County, Kentucky, Irvine

111214B Arminda Amburgey, native of Letcher County, Kentucky, Carr Creek (b.1848)m.10/11/1866-Lorenzo Dow Huff, Letcher County, Kentucky, Carr Creek
(Letcher Census 1850:153:7; 1860:75:37; Letcher MR 2:38)

1112141 William Amburgey, native of Letcher County, Kentucky, Carr Creek; Estill County in 1865, Miller's Creek, farm laborer (b.1851)
(Letcher Census 1860:75:38; Estill Census 1870:576:35)

1112142 Robert Herman Amburgey, native of Letcher County, Kentucky, Carr Creek; Estill County in 1865, Miller's Creek, farm laborer; farmer; Irvine, oil speculator (4/14/1852-2/25/1900) m1. 3/16/1881 - Lauraine Maloney, Estill County, Kentucky, Irvine (d.2/25/1889)-2 children
(Letcher Census 1860:75:39; Estill Census 1870:576:36; Estill Wills E:142; Estill Deeds W:150; 28:443; 37:423; 43:119)

11121421 Albert Newton Amburgey, native of Estill County, Kentucky, Miller's Creek; Clark County in 1899, Winchester (killed in railroad accident)(1/20/1882-11/24/1916)m.- --- --- , Clark County, Kentucky, Winchester
(Estill Wills E:142; Ky.VS Clark Deaths 1916:56:27583)

11121422 Sarah Margaret Amburgey, native of Estill County, Kentucky, Miller's Creek; Irvine (8/22/1885-8/-/1903)m. - Charles Rogers, Estill County, Kentucky, Irvine; (World War I) US Army, soldier (killed in action in France (d.1919)
(Estill Deeds W:150)

1112142 Robert Herman Amburgey-m2.12/13/1890-Martha Agga Profitt, native of Augusta County, Virginia, Staunton; Estill County, Kentucky, Irvine; Charlevoix County, Michigan, Charlevoix (died age 103)(7/30/1867-7/25/1970)(Stephen-Nancy Cox)-4 daughters
(Estill Wills E:142; Estill Deeds W:150; 28:443; 37:423; 43;119)

11121423 Callie Belle Amburgey, native of Estill County, Kentucky, Irvine Charlevoix County, Michigan, Charlevoix (died of spinal meningitis) (twin)(5/10/1892-5/15/1907)(ND)
(Estill Wills E:142; Estill Deeds 37:423)

11121424 Lilly Amburgey, native of Estill County, Kentucky, Irvine (twin) (5/10/1892-5/10/1892)(ND)

11121425 Mary Susan Amburgey, native of Estill County, Kentucky, Irvine; Charlevoix County, Michigan, Charlevoix; Onandaga County, New York, Syracuse, teacher, school book author (b. 11/6/1894) m. 6/30/1926-Clayton Wells Crandall, Onondaga County, New York, Syracuse-no children
(Estill Wills E:142; Estill Deeds 37:423; 43:119)

11121426 Nancy Caroline Amburgey, native of Estill County, Kentucky, Irvine; Charlevoix County, Michigan, Charlevoix; Onondaga County, New York, Syracuse, business school teacher (b.6/9/1895) m. 8/29/1925-Russell Howard Smith, native of Lewis County, New York, Beaver Falls; Onondaga County, Syracuse (Frank W.-Clare Hoppe)-1 son
(Estill Wills E:142; Estill Deeds 37:423; 43:119)

111214c Matilda Amburgey, native of Letcher County, Kentucky, Carr Creek; Estill County in 1865, Miller's Creek (b.7/17/1853)m.-Harrison Meadows, Estill County, Kentucky, Irvine
(Letcher Census 1860:75:40; Estill Census 1870:576:37; Ky.VS Letcher Births Microfilm)

111214D Elizabeth Amburgey, native of Letcher County, Kentucky, Carr Creek; Estill County in 1865, Miller's Creek; Montgomery County, Jeffersonville (6/1/1855-2/16/1943) m1. 11/13/1879-John Brack Maloney, native of Owsley County, Kentucky; Montgomery County, Jeffersonville; Estill County, Irvine (6/4/1859-8/8/1915)(John-Sarah Ashcraft)-9 children; m2.-James Estepp, Montgomery County, Kentucky, Jeffersonville
(Letcher Census 1860:76:1; 1870:576:38; Ky.VS Letcher Births Microfilm; Estill MR 1879:63; Shuman Data)

111214E Cindy Latta Amburgey, native of Letcher County, Kentucky, Carr Creek; Estill County in 1865, Miller's Creek (b.1857)m.-Jerry Burch, Estill County, Kentucky, Irvine

(Letcher Census 1860:76:2; Estill Census 1870:576:39)

111214F Margaret Amburgey, native of Letcher County, Kentucky, Carr Creek; Estill County in 1865, Miller's Creek (b.1858)m.8/9/1887-Manford S. Bentley, Knott County, Kentucky, Hindman
(Letcher Census 1860:76:3; Estill Census 1870:576:40; Knott MR 1: 179)

111214G Susannah "Hannah" Amburgey, native of Letcher County, Kentucky, Carr Creek; Estill County in 1865, Miller's Creek (b.1860)
(Letcher Census 1860:76:4; Estill Census 1870:579:1; 1880:41:33)

1112143 John Amburgey, native of Letcher County, Kentucky, Carr Creek; Estill County in 1865, Miller's Creek (b.1861)m.-Emma Barrett, Estill County, Kentucky, Irvine
(Estill Census 1870:579:2; 1880:41:34)

1112144 Franklin "Frank" Amburgey, native of Letcher County, Kentucky, Whites burg; Estill County in 1865, Miller's Creek, farmer & trader; Montgomery County in 1911, Mount Sterling, deacon Old Salem Primitive Baptist Church (6/3/1864 - 7/18/1939) m. ca.1888 - Susan Alice Rogers, native of Estill County, Kentucky, Miller's Creek; Montgomery County, Mount Sterling (3/5/1871-6/12/1965)(Isaac Thomas-Amanda Ellen Reed) -12 children
(Estill Census 1870:579:3; 1880:41:35; 1900:20;5,6; Ky.VS Montgomery Deaths 1939:38:18513; Old Salem Cemetery)

1112144A Amanda E. Amburgey, native of Estill County, Kentucky, Miller's Creek (3/29/1889-4/11/1959)m1.4/8/1911-Henry Chambers, Estill County, Kentucky, Irvine; m2.-Floyd Swango, Estill County, Kentucky, Irvine
(Estill Census 1900:20:7; Montgomery MR Bonds 256:3392)

1112144B Ida May Amburgey, native of Estill County, Kentucky, Miller's Creek (b.6/12/1890)m.12/25/1917-Belah Smith, Estill County, Kentucky, Irvine
(Estill Census 1900:20:8)

11121441 William I. "Bill" or "Ike" Amburgey, native of Estill County, Kentucky, Miller's Creek; Montgomery County in 1911, Mount Sterling (10/12/1891-7/21/1965)m1.8/19/1915-Pearl Miller (Millard), Montgomery County, Kentucky, Mount Sterling (b.1898) (B. D.-Maggie Salyers)-2 daughters
(Estill Census 1900:20:9; Montgomery MR; Montgomery Wills K:377)

111214411 Helen Francis Amburgey, native of Montgomery County, Kentucky, Mount Sterling (b.11/6/1916)
(Ky.VS Montgomery Births 1916:115:57100)

111214412 Marie Amburgey, native of Montgomery County, Kentucky, Mount Sterling (b.1/28/1919)m.- --- Craycraft, Montgomery County, Kentucky, Mount Sterling
(Ky.VS Montgomery Births 1919:8:3608; Montgomery Wills K:377)

11121441 William I. Amburgey-m2.ca.1927 - Elizabeth M. "Lizzie" Montgomery, Montgomery County, Kentucky, Mount Sterling-5 children

111214413 William I. Amburgey, native of Montgomery County, Kentucky, Mount Sterling (b.11/27/1928)
(Ky.VS Montgomery Births 1928:121:60296; Montgomery Wills K:377)

111214414 Bettie Jean Amburgey, native of Montgomery County, Kentucky, Mount Sterling (b.9/29/1930)m.- --- Montgomery, Montgomery County, Kentucky, Mount Sterling
(Ky.VS Montgomery Births 1930:122:60765; Montgomery Wills K:377)

111214415 Henry Franklin Amburgey, native of Montgomery County, Kentucky, Mount Sterling (b. 5/ 30 /1932)m.9/25/1955-Joan Monk, Montgomery County, Kentucky, Mount Sterling (Frank-Opal Garnes)
(Ky.VS Montgomery Births 1932:121:60283; Montgomery MR 25:77; Mont gomery Wills K:377)

111214416 Robert Clay Amburgey, native of Montgomery County, Kentucky, Mount Sterling (b.8/31/1934)m.1/5/1957-Delma Sue Dale, Montgomery County, Kentucky, Mount Sterling
(Ky.VS Montgomery Births 1934:87:43088; Montgomery MR 26:60; Montgomery Wills K:377)

1112144161 Donna G. Amburgey, native of Montgomery County, Kentucky, Mount Sterling (b.1/26/1961)

111214417 Roger Dale Amburgey, native of Montgomery County, Kentucky, Mount Sterling (b.10/26/1945)m.8/12/1967 - Barbara Layne Smith, Montgomery County, Kentucky, Mount Sterling (b.10/26/1945)(Omar B.-Blanche Phillips)
(Ky.VS Montgomery Births 1945:36:17708; Montgomery MR 29:168; Montgomery Wills K:377)

1112144171 William O. Amburgey, native of Montgomery County, Kentucky, Mount Sterling (b.4/11/1972)

1112144C Laura Green Amburgey, native of Estill County, Kentucky, Miller's Creek (b.11/28/1892)m1.3/12/1914-Silas Collins, Estill County, Kentucky, Irvine; m2.-Boone Helton, Estill County, Kentucky, Irvine
(Estill Census 1900:20:10; Montgomery MR Bonds 353:3685)

1112144D Emma E. "Lou" Amburgey, native of Estill County, Kentucky, Miller's Creek (b.6/6/1894)m.8/10/1916-Harlan Howard Adams, native of Morgan County, Kentucky; Estill County, Irvine (b. 1897)(W. T.-Mary Jackson)
(Estill Census 1900:20:11; Montgomery MR)

11121442 Walter Jerman Amburgey, native of Estill County, Kentucky, Miller's Creek; Montgomery County in 1912, Mount Sterling; Menifee County in 1921, Means, farmer & merchant; deacon Old Salem Primitive Baptist Church (10/10/1895-11/11/1966)m.11/18/1921 - Eliza Myrtle Bates, native of Menifee County, Kentucky, Means, postmistress 1929-1970 (b. 4/14/1903)(Martin Van Buren-Lettie Craft)-5 children
(Estill Census 1900:20:12; Lovely Cemetery (Salem)

111214421 Lettie Susan Amburgey, native of Menifee County, Kentucky, Means; Montgomery County, Mount Sterling (b. 8/10/1922) m. 9/16/1944-Raymond Daugherty, native of Menifee County, Kentucky, Means (b.19-21)(Alex-Rena Pelfrey)
(Ky.VS Menifee Births 1922:130:64798; Fayette MR 50:287)

111214422 Anna Lou Amburgey, native of Menifee County, Kentucky, Means (b. 10/7/1925)m.6/19/1950-Bobbie Carl Combs, Menifee County, Kentucky, Means (Donald-Julie Smallwood)
(Ky.VS Menifee Births 1925:108:53814)

111214423 Ella Marie Amburgey, native of Menifee County, Kentucky, Means (b. 10/19/1926)m.10/19/1946-Harold Fletcher, Kentucky, Mount Sterling; Fayette County, Lexington (Willie-Edna Joseph)
(Ky.VS Menifee Births 1926:102:50665; Montgomery MR 1946)

111214424 Joseph Bruce Amburgey, native of Menifee County, Kentucky, Means; Montgomery County, Mount Sterling, merchant & farmer (b.7/6/1929) m.3/13/1951-Geraldine Moore, native of Lincoln County, West Virginia; Montgomery County, Kentucky, Mount Sterling (b. 11/3/1931) (Howard-Dolly ---)-3 children
(Ky.VS Menifee Births 1929:64:31797)

1112144241 Linda Kay Amburgey, native of Montgomery County, Kentucky, Mount Sterling (b.1/31/1952)m.2/12/1972 - Billie Gordon Hall, Montgomer County, Kentucky, Mount Sterling

1112144242 Donald Ray Amburgey, native of Montgomery County, Kentucky, Mount Sterling, merchant (b.1/20/1954)m.9/8/1974-Marcia Bach, native of Menifee County, Kentucky, Frenchburg (b.2/6/1954)-2 children

11121442421 Elizabeth Anne Amburgey, native of Montgomery County, Kentucky, Mount Sterling (b.4/22/1979)

11121442421 Andrew J. Amburgey, native of Montgomery County, Kentucky, Mount Sterling (b.10/9/1980)

1112144243 Steven Bruce Amburgey, native of Montgomery County, Kentucky, Mount Sterling (b.6/15/1962)

111214425 Patsy Carolyn Amburgey, native of Montgomery County, Kentucky, Mount Sterling; Menifee County, Means (b.9/16/1939)m.10/3/1959-Paul Timothy Trautner, native of South Dakota, Lemmon; Hamilton County, Ohio, Cincinnati; Madison County, Kentucky, Berea; Fayette County, Lexington; Woodford County, Versailles (b. 2/2/1933)(Fred-Bertha Martin)-3 children
(Ky.VS Montgomery Births 1939:107:5328; Patsy FGS)

11121443 Robert Herman Amburgey, native of Estill County, Kentucky, Miller's Creek; Irvine; Bath County, Owingsville; Montgomery County, Mount Sterling (b.4/20/1897)m.2/14/1918-Josephine "Josie" Miller, native of Breathitt County, Kentucky; Bath County, Owingsville; Montgomery County, Mount Sterling (1900-1958)(B. D.-Mary Salyers)-10 children
(Estill Census 1900:20:13; Montgomery MR)

111214431 L. Franklin Amburgey, native of Montgomery County, Kentucky, Mount Sterling; Bath County, Owingsville; Montgomery County, Mount Sterling (b.3/1/1921)
(Ky.VS Montgomery Births 1921:31:15006)

111214432 Omer B. Amburgey, native of Montgomery County, Kentucky, Mount Sterling; Bath County, Owingsville; Montgomery County, Mount Sterling (b.2/5/1923)m.ca.1950-Mary Alpha Cline, Montgomery County, Kentucky, Mount Sterling (b.1929)(Thomas-C.-Stella Thompson)
(Ky.VS Montgomery Births 1923:19:9403; Montgomery MR)

1112144321 Kenny L. Amburgey, native of Montgomery County, Kentucky, Mount Sterling (b.9/3/1951)
(Ky.VS Montgomery Births 1951:103:51063)

1112144322 Lisa B. Amburgey, native of Montgomery County, Kentucky, Mount Sterling (b.7/3/1953)
(Ky.VS Montgomery Births 1953:72:35805)

111214433 Bruce Amburgey, native of Montgomery County, Kentucky, Mount Sterling; Bath County, Owingsville; Montgomery County, Mount Sterling (b.9/20/1924)
(Ky.VS Montgomery Births 1924:43(25)(21493)

111214434 Irene Amburgey, native of Bath County, Kentucky, Owingsville; Montgomery County, Mount Sterling (b.5/26/1927)
(Ky.VS Bath Births 1927:45:22034)

111214435 Fannie Susan Amburgey, native of Bath County, Kentucky, Owingsville Montgomery County, Mount Sterling (b.5/8/1929)
(Ky.VS Bath Births 1929:40:19524)

111214436 Paul C. Amburgey, native of Bath County, Kentucky, Owingsville; Montgomery County, Mount Sterling (2/5/1931-11/12/1937)(ND)
(Ky.VS Bath Births 1931:10:4712; Deaths 1937:)

111214437 Dorothy Marie Amburgey, native of Bath County, Kentucky, Owingsville; Montgomery County, Mount Sterling (b.1/24/1933)
(Ky.VS Bath Births 1933:1:172)

111214438 Janice L. Amburgey, native of Bath County, Kentucky, Owingsville; Montgomery County, Mount Sterling (b.8/30/1937)
(Ky.VS Bath Births 1937:76:37600)

111214439 Robert H. Amburgey, native of Bath County, Kentucky, Owingsville; Montgomery County, Mount Sterling (b.9/24/1939)
(Ky.VS Bath Births 1939:87:43082)

111214450 Donald R. Amburgey, native of Montgomery County, Kentucky, Mount Sterling (b.1/23/1942)
(Ky.VS Montgomery Births 1942:2cr:408)

11121444 Charlie Vernon Amburgey, native of Estill County, Kentucky, Miller's Creek; Irvine; Montgomery County, Mount Sterling; Menifee County in 1922, Frenchburg (2/22/1901-11/-/1940)m.6/18/1921-Lettie M. Chambers*, native of Montgomery County, Kentucky, Mount Sterling; Menifee County, Frenchburg; Montgomery County, Ohio, Dayton (b.1905)(Lee-Mattie Bates)-2 children
(Montgomery (Ky.) MR; Montgomery (O.) MR 180:102)

* m2.12/19/1945-Socrates Rocas, native of Greece; Montgomery County, Ohio, Dayton (b.1889)

111214441 Beaureta L. Amburgey, native of Menifee County, Kentucky, Frenchburg; Montgomery County, Ohio, Dayton (b.6/23/1923)m.2/4/1942-Lee R. Neff, native of Montgomery County, Ohio, Camden; Dayton (b.1921)
(Ky.VS Menifee Births 1923:66:32688; Montgomery MR 156:333)

111214442 Ollie Ray "Lee" Amburgey, native of Menifee County, Kentucky, Frenchburg; Montgomery County, Ohio, Dayton (b.10/11/1925)m.12/1/1945-Beatrice Marie Stockler, native of Montgomery County, Ohio, Dayton (b.1928)(Carl- --- ---)
(Ky.VS Menifee Births 1925:108:53813; Montgomery MR 179:488)

11121445 Jesse James Amburgey, native of Estill County, Kentucky; Menifee County, Frenchburg; Montgomery County, Mount Sterling (b.10/25/1903)m1.ca.1925-Mary Myrtle Lawson, Menifee County, Kentucky, Frenchburg; Montgomery County, Mount Sterling (1907-1960)-9 children

111214451 (infant) Amburgey, native of Menifee County, Kentucky, Frenchburg (b.3/4/1926)
(Ky.VS Menifee Births 1926:30:14748)

111214452 Floyd Franklin Amburgey, native of Menifee County, Kentucky, Frenchburg (4/10/1927-3/21/1941)
(Ky.VS Menifee Births 1927:41:20365)

111214453 Bobby Gene Amburgey, native of Montgomery County, Kentucky, Mount Sterling (b.1/3/1930)m.12/3/1949-Irene Wingate, Montgomery County, Kentucky, Mount Sterling (b.1930)(Robert-Mattie Branham)-1 son
(Ky.VS Montgomery Births 1930:122:60759; Montgomery MR)

1112144531 Bobby T. Amburgey, native of Montgomery County, Kentucky, Mount Sterling (b.5/22/1953)
(Ky.VS Montgomery Births 1953:47:23482)

1112144532 Gary J. Amburgey, native of Montgomery County, Kentucky, Mount Sterling (b.7/20/1959)

111214454 Charles Ray Amburgey, native of Menifee County, Kentucky, Frenchburg; Montgomery County, Mount Sterling (twin)(b.5/1/1932)
(Ky.VS. Menifee Births 1932:57:28022)

111214455 Donald Clay Amburgey, native of Menifee County, Kentucky, Frenchburg; Montgomery County, Mount Sterling (twin)(b.5/1/1932)
(Ky.VS Menifee Births 1932:57:28025)

111214456 Billy Joe Amburgey, native of Montgomery County, Kentucky, Mount Sterling(b.7/21/1935)(m.2/5/1954-Patty Joyce Mann, Montgomery County, Kentucky, Mount Sterling (J. R.-Rosie Williams)
(Ky.VS Montgomery Births 1935:66:32947; Montgomery MR 27:77)

111214457 Jerry Lee Amburgey, native of Menifee County, Kentucky, Frenchburg; Montgomery County, Mount Sterling, teacher (b. 9/13/1938)m.10/16/1964-Barbara Ann Breedon, Montgomery County, Kentucky, Mount Sterling (b.1947)(George-Rosie Martin)
(Ky.VS Montgomery Births 1938:107:53216; Montgomery MR 28:273)

1112144571 Jerry L. Amburgey, native of Montgomery County, Kentucky, Mount Sterling (b.1/15/1966)

111214458 David H. Amburgey, native of Menifee County, Kentucky, Frenchburg; Montgomery County, Mount Sterling (b.12/21/1941)
(Ky.VS Menifee Births 1941:9:4382)

111214459 James Thomas Amburgey, native of Montgomery County, Kentucky, Mount Sterling; Anderson County, Tennessee, Oak Ridge; Fayette County, Kentucky, Lexington (b.6/1/1945)m.1968-Diana Sue Little, Montgomery County, Kentucky, Mount Sterling; Anderson County, Tennessee, Oak Ridge; Fayette County, Kentucky, Lexington(b.11/23/1948)(Herbert-Alma Lawson)
(Ky.VS Montgomery Births 1945:70:34524; Montgomery MR 29:397)

1112144591 Mary M. Amburgey, native of Fayette County, Kentucky, Lexington (b.9/13/1976)

11121445 Jesse James Amburgey-m2.-Lurlean Patrick, Montgomery County, Kentucky, Mount Sterling

1112144E Bessie Jane Amburgey, native of Montgomery County, Kentucky, Mount Sterling (twin)(b.10/25/1903)m.-Troy F. Tipton, Montgomery County, Kentucky, Mount Sterling-6 children

11121446 Omer Bruce Amburgey, native of Estill County, Kentucky; Montgomery County, Mount Sterling (b. 7/17/1908)m.-Callie Elanton, Montgomery County, Kentucky, Mount Sterling-3 children

111214461 Derl Wendell Amburgey, native of Montgomery County, Kentucky, Mount Sterling (b.6/13/1931)
(Ky.VS Montgomery Births 1931:55:27293)

111214462 Norma B. Amburgey, native of Montgomery County, Kentucky, Mount Sterling (b.6/19/1933)
(Ky.VS Montgomery Births 1933:55:27295)

111214463 Johnie F. Amburgey, native of Montgomery County, Kentucky, Mount Sterling (b.3/3/1937)m.2/8/1963-Marcella K. Brown, Rowan County, Kentucky, Morehead (b.1942)(Ross-Ruth Waddell)
(Ky.VS Montgomery Births 1937:55:272295; Rowan MR 71:80)

1112144F Gladie Amburgey, native of Montgomery County, Kentucky, Mount Sterling (b.10/18/1912)m.-M. Stoner Wilson, Montgomery County, Kentucky, Mount Sterling
(Ky.VS Montgomery Births 1912:132:52775)

111214H Nancy S. Amburgey, native of Estill County, Kentucky, Miller's Creek; Irvine (b.1868)m.-William Wise, Estill County, Kentucky, Irvine
(Estill Census 1870:579:4; 1880:41:36)

1112145 Charles "Charlie" Amburgey, native of Estill County, Kentucky, Miller Creek; Laurel County, London, farmer (1870 - 1900) m. - Rhoda Woolem, native of Knott County, Kentucky, Hindman; Laurel County, London (died age 80)
(Not in 1870, 1880 Estill Censuses)

11121451 David Amburgey, native of Estill County, Kentucky, Miller's Cree Laurel County, London, farmer (b. 1886)m.7/17/1908-Margaret Rush, native of Laurel County, Kentucky, London (b. 1890)(Marion-America ---)
(Laurel MR X:625)

11121452 Floyd Day Amburgey, native of Clay County, Kentucky, Manchester; Laurel County, London (b.1888)m.10/9/1914-Dora Bam Watkins, native of Laurel County, London (b.1889)(Henry-Manda Watkins)-7 children
(Laurel MR 29:211)

111214521 Ruth Amburgey, native of Laurel County, Kentucky, London (b.1916) m.-Roy Miller, Laurel County, Kentucky, London-6 children

111214522 Offord Amburgey, native of Laurel County, Kentucky, London; Fariston (b.1918)m.5/19/1944-Sibyl Guthrie, native of Kentucky, Laurel County, London; Fairston (b.1924)(Alex-Rachel ---)-3 children
(Laurel MR 56:314)

1112145221 Robert Charles Amburgey, native of Hamilton County, Ohio; Laurel County, Kentucky, London; Fariston (b. 1945) m.6/22/1969— Sandra Hopkins, native of Laurel County, Kentucky, London (b.1952)(Hugh-

ie-Shirley ---)
(Laurel MR 70:291)

11121452211 Jonathan S. Amburgey, native of Whitley County, Kentucky, Williamsburg (b.5/1/1972)

11121452212 Jeffrey M. Amburgey, native of Whitley County, Kentucky, Williamsburg (b.3/12/1973)

1112145222 Connie L. Amburgey, native of Laurel County, Kentucky, London (b 6/10/1952)
(Ky.VS Laurel Births 1952:71;35229)

1112145223 Terry C. Amburgey, native of Laurel County, Kentucky, London (b. 7/26/1954)m.1/22/1973 - Debra Sue Cornett, native of Laurel County, Kentucky, London (b.1955)(Harold-Gracie ---)
(Ky.VS Laurel Births 1954:87:4541; Laurel MR 72:48)

111214523 Fred H. Amburgey, native of Laurel County, Kentucky, London (b.4/20/1920)m.11/30/1940-Thelma Smith, native of Laurel County, Kentucky, London (b.6/9/1921)(Boyd-Eva ---)-3 children
(Laurel MR 54:476)

1112145231 Mary Evelyn Amburgey, native of Laurel County, Kentucky, London (b.11/22/1941)m.-Doug Grimes, Laurel County, Kentucky, London
(Ky.VS Laurel Births 1941:147:73271)

1112145232 Carl Henry Amburgey, native of Laurel County, Kentucky, London (b.10/16/1943)m.9/18/1964-Aylene Profitt, Laurel County, Kentucky, London
(Ky.VS Laurel Births 1943:157:78135)

11121452321 Ricky D. Amburgey, native of Laurel County, Kentucky, London (b. 4/30/1967)

1112145233 Sandra Jean Amburgey, native of Laurel County, Kentucky, London (b.11/13/1950)
(Ky.VS Laurell Births 1950:136:6794)

111214524 Mary M. Amburgey, native of Laurel County, Kentucky, London (b. 12/7/1921)m.Charlie Ewell, Laurel County, Kentucky, London
(Ky.VS Laurel Births 1921;46:22606(rec.1943)

111214525 Manda "Mandy" Amburgey, native of Laurel County, Kentucky, London (b.ca.1924)-no husband (ND)

111214526 Charley Amburgey, native of Laurel County, Kentucky, London; Harlan County, Harlan (b.10/25/1926)m.-Evelyn "Boots" Sasser, Laurel County, Kentucky, London; Harlan County, Harlan-5 children
(Ky.VS Laurel Births 1926:28(27);13914)

1112145261 Iva Lou Amburgey, native of Laurel County, Kentucky, London

1112145262 Jimmy Amburgey, native of Laurel County, Kentucky, London

1112145263 Sharon K. "Sherrie" Amburgey, native of Harlan County, Kentucky, Harlan (b.4/26/1960)

1112145264 Pamela Debby Amburgey, native of Harlan County, Kentucky, Harlan (b.7/19/1966)

1112145265 Karen Amburgey, native of Harlan County, Kentucky, Harlan

111214527 Frankie Floyd Amburgey, native of Laurel County, Kentucky, London (b.12/9/1929)m.-Ray Ervin, Laurel County, Kentucky, London-2 children
(Ky.VS Perry Births 1929:9(30):4032)

11121453 Mary Amburgey, native of Laurel County, Kentucky, London

11121454 Hattie Amburgey, native of Laurel County, Kentucky, London

11121455 Pearl Amburgey, native of Laurel County, Kentucky, London

11121456 Lillian Amburgey, native of Laurel County, Kentucky, London

11121457 George Amburegy, native of Laurel County, Kentucky, London

111215 Robert (Robin) (Rubin) Amburgey, native of Russell County, Virginia, Castlewood; Kentucky in 1827, Perry County, Hazard; Letcher County (1842), Carr Creek, farmer; (Civil War) Union Army, Co. K, 8th Kentucky Infantry (enlisted 1/15/1861, 6', light complexion, black eyes, auburn hair; medical discharge, March, 1863)m private; Estill County in 1865, Miller's Creek, farmer (1825 - 6/23/1871) m. 10/18/1846-Letty Adams*, native of Kentucky, Letcher County, Carr Creek; Estill County, Miller's Creek, housekeeper (b.1828)-9 children
(Letcher Census 1850:23,24; Estill Census 1860:186:5,6;1870:577:5,6;; 1880 (missing); 1900; Letcher MR 1:29; CW Union Index, File)

* m2.9/21/1874-Robert Boyd, Estill County, Kentucky, Irvine

1112151 Nancy Amburgey, native of Letcher County, Kentucky, Carr Creek; Estill County in 1865, Miller's Creek (b.1847) m. - James G. Rogers*, native of Estill County, Kentucky, Miller's Creek (b.1839) (George Martin-Cynthia Lowery)
(Letcher Census 1850:27; Estill Census 1860:186:7; Hallford Query)

1112152 Lucinda Amburgey, native of Letcher County, Kentucky, Carr Creek (b. 1849)
(Letcher Census 1850:150:28; Estill Census 1860:186:8)

1112153 William H. Amburgey, native of Letcher County, Kentucky, Carr Creek; Estill County in 1865, Miller's Creek, farm laborer; Powell County in 1890, Stanton, farmer (b.8/20/1852)m.ca.1876-Mary E. Smyth, Estill County, Kentucky, Miller's Creek; Powell County, Stanton (b.6/ -/1858)
(Estill Census 1860:186:9; 1870:677:7; 1880:(missing); Powell Census 1900:4:30,31)

11121531 James Smyth Amburgey, native of Estill County, Kentucky, Miller's Creek; Powell County in 1890, Stanton, farmer (b.3/-/1877)m.ca.1898-Billie --- , native of Kentucky, Powell County, Stanton (b.12/ -/1879)
(Powell Census 1900:4:39,40)

111215311 Eliza "Liza" Amburgey, native of Powell County, Kentucky, Stanton (b.9/-/1899)m.2/17/1921-Charley G. Mays, Fayette County, Kentucky, Lexington (b.1894)(Sam-Belle ---)
(Powell Census 1900:4:41; Fayette MR 18:384)

11121532 Dave Amburgey, native of Estill County, Kentucky, Miller's Creek; Powell County in 1890, Stanton (b.1/-/1880)
(Powell Census 1900:4:32)

11121533 Worley Amburgey, native of Estill County, Kentucky, Miller's Creek: Powell County in 1890, Stanton (b.1/-/1886)
(Powell Census 1900:4:33)

11121534 Lettie Amburgey, native of Estill County, Kentucky, Miller's Creek; Powell County in 1890, Stanton (b.2/-/1888)
(Powell Census 1900:4:34)

11121535 Annie J. Amburgey, native of Estill County, Kentucky, Miller's Creek; Powell County in 1890, Stanton (b.5/-/1890)
(Powell Census 1900:4:35)

11121536 Bertha C. Amburgey, native of Powell County, Kentucky, Stanton (b. 12/-/1892)
(Powell Census 1900:4:36)

11121537 Robert Amburgey, native of Powell County, Kentucky, Stanton (b.2/ -/1894)
(Powell Census 1900:4:37)

11121538 Nora Amburgey, native of Powell County, Kentucky, Stanton (b.5/-/ 1898)m.5/19/1924-James O. Hockenberry*, native of Adams County, Indiana; Powell County, Kentucky, Stanton (b.1880) (Isiah - Nancy McCune)
(Powell Census 1900:4:38; Lee (Ky.) MR 18:38)

1112154 Sarah "Sallie" Amburgey, native of Letcher County, Kentucky, Carr Creek; Estill County in 1865, Miller's Creek (b.7/1/1855)
(Estill Census 1860:186:10; 1870:577:8)

1112155 Randolph (Randall) Amburgey, native of Letcher County, Kentucky, Carr Creek; Estill County in 1865, Miller's Creek; Breathitt County in 1880, Jackson (1/3/1858-2/2/1910)m.1/6/1881-Martha Baker, native of Owsley County, Kentucky, Booneville; Breathitt County, Jackson (b. 1867)-7 children
(Estill Census 1860:186:11; 1870:577:9; 1880:40:50; Breathitt MR 2: 228)

1112155a Amanda Green Amburgey, native of Breathitt County, Kentucky, Jackson (9/4/1882-1967)m1.1/20/1898-W. H. Oliver, native of Lee County, Kentucky, Beattyville; Breathitt County, Jackson (b. 1877); m2. 6/16/1930-John Thomas Bailey, Breatthitt County, Kentucky, Jackson; Wolfe County, Campton (b.1875)(Seth-Bettie ---)
(Breathitt MR 7:611; Wolfe MR 13:65)

* m1.- --- --- , Wolfe County, Kentucky, Campton (deceased)

11121551 Redwine Amburgey, native of Breathitt County, Kentucky, Jackson; Lee County; Breathitt County, Jackson (b.1895) m. 3/20/1917-Roxie Johnson, native of Breathitt County, Kentucky, Jackson (b. 1896)(James W.-Sarah ---)-7 children
(Breathitt MR 22:20)

111215511 Maggie Amburgey, native of Breathitt County, Kentucky, Jackson (b 12/18/1917)
(Ky.VS Breathitt Births 1917:11(18):5069)

111215512 Gracie Amburgey, native of Breathitt County, Kentucky, Jackson (b.1919)m.6/30/1944-Andrew Colwell*, Knott County, Kentucky, Hindman (b.1886)(Samuel-Martha Campbell)
(Perry MR 85:302)

* m1.-(divorced)- --- --- , Knott County, Kentucky, Hindman

111215513 R. Amburgey, native of Breathitt County, Kentucky, Jackson (b. 1/ 20/1923)
(Ky.VS Breathitt Births 1923:12:5858)

111215514 Bill Amburgey, native of Breathitt County, Kentucky, Jackson (twin) (b.2/4/1926)
(Ky.VS Lee Births 1926:185:92120)

111215515 James Amburgey, native of Lee County, Kentucky, Beattyville; Warren County, Ohio, New Lebanon (twin) (b.2/4/1926)m.4/17/1947-Tiny Norman, native of Kentucky; Warren County, Ohio, New Lebanon (b. 2/4/1926)(Jak-Nancy ---)
(Ky.VS Lee Births 1926:185:92132; Covington (Ky.) MR 493:246)

111215516 Lenard Amburgey, native of Breathitt County, Kentucky, Jackson (b. 7/21/1931)
(Ky.VS Breathitt Births 1931:60(32):29868)

111215517 Martha Amburgey, native of Breathitt County, Kentucky, Jackson (b. 7/10/1935)
(Ky.VS Breathitt Births 1935:60:29555)

1112155B Stella Amburgey, native of Breathitt County, Kentucky, Jackson (b. 1897)m.8/22/1914-Thrasher Schull, Breathitt County, Kentucky, Jackson (b.1892)
(Breathitt MR 19:60)

11121552 Cuba "Lee" Amburgey, native of Breathitt County, Kentucky, Jackson; Owsley County, Booneville (b.1898)m1.11/29/1920-Effie Spencer, native of Owsley County, Kentucky, Booneville (b.1899)(Ezekial - Sarah ---)-12 children
(Breathitt MR 29:13)

111215521 Russell Lee Amburgey, native of Breathitt County, Kentucky, Jackson; Owsley County in 1922, Booneville (b.10/2/1921)
(Ky.VS Breathitt Births 1921:101:50342)

111215522 Willard C. Amburgey, native of Owsley County, Kentucky, Booneville (b.7/29/1923)
(Ky.VS Owsley Births 1923:12(32):60775)

111215523 William Earl Amburgey, native of Owsley County, Kentucky, Booneville (b.8/22/1925)
(Ky.VS Owsley Births 1925:51(26):25381)

111215524 Virgel L. Amburgey, native of Owsley County, Kentucky, Booneville (b.8/1/1927)
(Ky.VS Owsley Births 1927:129:64395)

11121552a Novella Jean Amburgey, native of Owsley County, Kentucky, Booneville (b.8/7/1929)
(Ky.VS Owsley Births 1929:74:36932)

11121552b Ula Re Amburgey, native of Owsley County, Kentucky, Booneville (b. 5/19/1931)
(Ky.VS Owsley Births 1931:6:27543(

111215525 Ona Dell Amburgey, native of Owsley County, Kentucky, Booneville (twin)(b.7/22/1933)
(Ky.VS Owsley Births 1933:83:41369)

11121552c Ina Bell Amburgey, native of Owsley County, Kentucky, Booneville (twin)(b.7/22/1933)
(Ky.VS Owsley Births 1933:83:41368)

11121552d Linda Amburgey, native of Owsley County, Kentucky, Booneville (b. 1/22/1936)
(Ky.VS Owsley Births 1936:28:13877)

111215526 Bobbie Amburgey, native of Owsley County, Kentucky, Booneville (b. 5/9/1937)
(Ky.VS Owsley Births 1937:44:21865)

11121552e Margie S. Amburgey, native of Owsley County, Kentucky, Booneville (b.9/19/1939)
(Ky.VS Owsley Births 1939:118:58737)

11121552f Rose Ann Amburgey, native of Warren County, Ohio, Morrow (b.1941) m.6/20/1964-Thurman Gale Bailey, native of Morgan County, Kentucky, West Liberty; Montgomery County, Ohio, Dayton (b.1942) (Hebbert-Thelma Brewer)
(Montgomery MR 298:219)

11121552 Cuban "Lee" Amburgey-m2.1971-Jalah "Jolie" Spencer (Amburgey*), native of Owsley County, Kentucky, Booneville (b.1898)(Ezekial - Sarah ---)-no children (ND)

* m1.2/12/1920-Floyd Day Amburgey, native of Breathitt County, Kentucky , Jackson; Owsley County, Booneville (b.1898)(Randolph - Martha Baker)-11 children
(Breathitt MR 26:85)

11121553 Floyd Day Amburgey, native of Breathitt County, Kentucky, Booneville; Owsley County in 1920, Booneville (b.1898)m.2/12/1920-Jalah "Jalie" Spencer, native of Owsley County, Kentucky. Booneville (b. 1898)(Ezekial-Sarah ---)-12 children
(Breathitt MR 26:85)

* m2.1971-Cuban "Lee" Amburgey, native of Breathitt County, Kentucky, Booneville; Owsley County in 1920, Booneville (b.1898)(Randolph-Martha Baker)-no children (ND)

111215531 Wayne Spencer Amburgey, native of Owsley County, Kentucky, Lerose Booneville, merchant, preacher, gospel singer (b.1921)m.4/21/1946 -Laura Gertrude Barrett, native of Owsley County, Kentucky, Booneville (b.1924)(Alex-Edna ---)-2 children
(Owsley MR 12:57)

1112155311 Randall Alvin Amburgey, native of Owsley County, Kentucky, Booneville

1112155312 Kendell Elvin Amburgey, native of Owsley County, Kentucky, Booneville

111215532 Kash Day Amburgey, native of Owsley County, Kentucky, Lerose ; Booneville, merchant, minister; Warren County, Ohio, Lebanon, real estate & travel agency operator (b.3/18/1922)m.-Mary Lou Gilbreth, Owsley County, Kentucky, Booneville; Warren County, Ohio. Lebanon
(Ky.VS Owsley Births 1922:89(28):44267)

111215533 Marvin Edward Amburgey, native of Owsley County, Kentucky, Lerose; Warren County, Ohio, Lebanon (b.9/12/1925) m. 9/25/1947-Lola Barrett, Owsley County, Kentucky, Booneville; Warren County, Ohio, Lebanon (b.1928)(Alex-Edna ---)
(Ky.VS Owsley Births 1925:89(28)(44266)Owsley MR 13:43)

1112155331 Garry Leon Amburgey, Warren County, Ohio, Lebanon

111215534 Claude Irvine Amburgey, native of Owsley County, Kentucky, Lerose; Booneville (b.1925)m.6/8/1946-Elizabeth Betty"" Deaton, Owsley County, Kentucky, Booneville
(Lee MR 34:56)

11121553a Lois Enola Amburgey, native of Owsley County, Kentucky, Booneville (b.8/18/1926)m.-Clarence Bowman, Owsley County, Kentucky, Booneville-2 children
(Ky.VS Owsley Births 1926:8(27):3904)

11121553b Lola Ilene Amburgey, native of Owsley County, Kentucky, Booneville (b.11/15/1928)-no husband (ND)
(Ky.VS Owsley Births 1928:17(29):8358)

111215535 Willis Blaine Amburgey, native of Owsley County, Kentucky, Booneville (b.5/4/1931)m.-Helen Ruth Heisel, Owsley County, Kentucky, Booneville; Warren County, Ohio, South Lebanon, travel agency operator
(Ky.VS Owsley Births 1931:46:22999)

11121553c Ola Fay Amburgey, native of Owsley County, Kentucky, Booneville (b.12/26/1932)ml.- --- Barker, Owsley County, Kentucky, Booneville-1 son; m2.-Wesley Baker, Owsley County, Kentucky, Booneville
(Ky.VS Owsley Births 1932:122:60774)

111215536 Revis Guy Amburgey, native of Owsley County, Kentucky, Booneville (b.10/11/1934)-no wife (ND)
(Ky.VS Owsley Births 1934:124:61792)

111215537 Ellis Leo Amburgey, native of Owsley County, Kentucky, Booneville (b.1/18/1937)m.-Joan Lee Bowman, Owsley County, Kentucky, Booneville
(Ky.VS Owsley Births 1937:7:3173)

1112155371 Kathy Joan Amburgey, Owsley County, Kentucky, Booneville

1112155372 Brent Ellis Amburgey, Owsley County, Kentucky, Booneville

1112155373 James Guy Amburgey, Owsley County, Kentucky, Booneville

1112155374 Keith Lee Amburgey, Owsley County, Kentucky, Booneville

11121553d Vola Kay Amburgey, native of Owsley County, Kentucky, Booneville (b.1/4/1939)m.-Roger Bunyon, Owsley County, Kentucky, Booneville
(Ky.VS Owsley Births 1939:18:8921)

11121554 Ova Amburgey, native of Breathitt County, Kentucky, Booneville; Owsley County in 1929, Booneville (b. 1900) m. 3 / 10 /1921 - Lizzie Griffith, native of Breathitt County, Kentucky, Booneville; Owsley County, Booneville (b.1899)(John-Servania ---)-7 children
(Breathitt MR 43:29)

111215541 Helen Amburgey, native of Breathitt County, Kentucky, Jackson; Owsley County in 1929, Booneville (b.1/26/1928) m. - Wallace Johnson, Owsley County, Kentucky, Lerose
(Ky.VS Breathitt Births 1928:95:47421)

111215542 Eunice Clara Amburgey, native of Owsley County, Kentucky, Jackson (b.12/27/1929)m.-Wilson Shepherd, Montgomery County, Ohio, Dayton
(Ky.VS Owsley Births 1929:18(30):8740)

111215543 Martha Lerose "Lee" Amburgey, native of Owsley County, Kentucky, Jackson (b.6/17/1931)m.-Wallace Lewis, Butler County, Ohio, Hamilton
(Ky.VS Owsley Births 1931:76:37650)

111215544 Franklin D. Amburgey, native of Owsley County, Kentucky, Boone - ville;(Butler County, Ohio, Hamilton (b. 3 / 22 / 1933)m.-Gwendolyn Woods, Butler County, Ohio, Hamilton
(Ky.VS Owsley Births 1933:27:13008)

111215545 Frances Lucille Amburgey, native of Owsley County, Kentucky, Booneville; Montgomery County, Ohio, Dayton (b. 6/4/1936) m. 9/28/1968-Harold D. Robbins, native of Loudon County, Tennessee, Lenoir City Montgomery County, Ohio, Dayton (b.1934)(George-Nellie Cate)
(Ky.VS Owsley Births 1936:28269; Montgomery MR 370:153)

* ml.-(divorced)- --- --- , Montgomery County, Ohio, Dayton

111215546 Dixie Lee Amburgey, native of Owsley County, Kentucky, Booneville (b.10/9/1939)m.2/11/1961-Loren Baker, Owsley County, Booneville
(Ky.VS Owsley Births 1939:118:58736)

111215547 Lillie E. Amburgey, native of Owsley County, Kentucky, Booneville (b.12/3/1941)
(Ky.VS Owsley Births 1941:150:74774)

1112155c Oma Amburgey, native of Breathitt County, Kentucky, Jackson (b.1903) m. 12/16/1920-Herald Brack, Breathitt County, Kentucky, Jackson (b.1897)(Brack-Louisa Griffith)
(Breathitt MR 29:20)

1112156 Robert "Robin" Amburgey, native of Estill County, Kentucky, Irvine; farm worker; Breathitt County in 1885, Jackson, Lee County, farmer (b.8/21/1860)m.8/4/1880-Nancy Puckett, Lee County, Kentucky, Beattyville (b.1861)
(Estill Census 1870:577:10; 1880:41:1; Lee MR 2:200)

11121561 Robert Amburgey, native of Breathitt County, Kentucky, Jackson; Lee County in 1910, Beattyville; Owsley County in 1912, Booneville (b.1886)m.10/10/1907-Calla "Callie" Kilburn, Breathitt County, Kentucky, Jackson; Owsley County, Booneville
(Breathitt MR 13:183)

111215611 Cartous Amburgey, native of Owsley County, Kentucky, Booneville (b.1909)m.2/12/1931-Edna Brandenburg, Owsley County, Kentucky, Booneville (d.12/6/1933)(Frank-Cressie ---)
(Owsley MR 2:47; Ky.VS Owsley Deaths 1933:65(34):32079)

11121561a Lena Amburgey, native of Lee County, Kentucky, Beattyville; Owsley County, Booneville (b.1911)m.3/21/1934 - Hugh Brandenburg, Owsley County, Kentucky, Booneville
(Estill MR 1934)

11121561b Estell Stella Amburgey, native of Owsley County, Kentucky, Booneville (b.7/31/1912)m.7/24/1937-Junior Rolland Cooper, Estill County, Kentucky; Foster, Ohio
(Ky.VS Owsley Births 1912:91:36227; Estill MR 55:81)

111215612 Charlie Amburgey, native of Owsley County, Kentucky, Booneville; Lee County in 1940, Beattyville (b.1915) m. 4/9/1938 - Irene Mocre, native of Owsley County, Kentucky, Booneville; Lee County, Beattyville (b.1919)(Finley-Nettie ---)
(Owsley MR 8:76)

1112156121 Donald Amburgey, native of Owsley County, Kentucky, Booneville; Lee County, Beattyville (b.10/10/1938)
(Ky.VS Owsley Births 1938:108:53619)

1112156122 Barbara Amburgey, native of Lee County, Kentucky, Beattyville (b. 9/15/1941)
(Ky.VS Owsley Births 1941:122:60947)

11121561c Ruby Amburgey, native of Owsley County, Kentucky, Beattyville (b. 1/27/1917)
(Ky.VS Owsley Births 1917:9:4133)

111215613 Arthur E. Amburgey, native of Owsley County, Kentucky, Beattyville (b.12/29/1919)
(Ky.VS Owsley Births 1919:119:59422)

111215614 Clarence Amburgey, native of Owsley County, Kentucky, Beattyville; Warren County, Ohio, New Lebanon (b. 1925) m.6/18/1949 - Elizabeth M. North, native of Kentucky; Warren County, Ohio, New Lebanon (b. 1928)(James-Carrie ---)
(Covington MR 518:465)

11121561d Ruth Amburgey, native of Owsley County, Kentucky, Beattyville (b. 5/25/1929)
(Ky.VS Owsley Births 1929:17:8439)

11121561e Nancie Amburgey, native of Owsley County, Kentucky, Beattyville (b.5/25/1931)
(Ky.VS Owsley Births 1931:46:22990)

11121561f Elizabeth Amburgey, native of Owsley County, Kentucky, Beattyville (b.9/7/1934)
(Ky.VS Owsley Births 1934:100:49520)

11121562 Dailey "Dale" Amburgey, native of Breathitt County, Kentucky, Jackson; Lee County in 1916, Beattyville; Wolfe County in 1928, Campton (b.1/12/1887)m.7/28/1910-Maggie Kilburn, Breathitt County, Kentucky, Jackson; Lee County, Beattyville; Wolfe County, Campton (1/19/1891-8/20/1963)-7 children
(Breathitt MR 14:597; Shepherd Cemetery, Booneville)

111215621 Mabel Amburgey, native of Breathitt County, Kentucky, Jackson; Lee County in 1916, Beattyville; Wolfe County in 1928, Campton (b.9/17/1913)m.12/29/1930-Clarence Palmer, Lee County (b.1911)
(Ky.VS Breathitt Births 1913:92:45678; Lee MR 22:113)

111215622 Bishop Creech Amburgey, native of Breathitt County, Kentucky, Jackson; Lee County in 1916, Beattyville; Wolfe County in 1928, Campton (b.6/2/1915)
(Ky.VS Breathitt Births 1915:76:37512)

111215623 Clifford Amburgey, native of Breathitt County, Kentucky, Lerose (b.1916)m.2/14/1936-Nellie Bryant, native of Breathitt County, Kentucky, Lerose (b.1915)(Frank-Artie ---)
(Owsley MR 6:98)

111215624 Edith Amburgey, native of Lee County, Kentucky, Beattyville; Wolfe County in 1928, Campton (b.4/1/1917) m .3 / 15 / 1933 - Reed Johnson, Breathitt County, Kentucky, Jackson (b.1914)(Joe- Lizzie ---)
(Ky.VS Lee Births 1917:40:19818; Breathitt MR 54:57)

111215625 Bertha Amburgey, hative of Lee County, Kentucky, Beattyville; Wolfe County in 1928, Campton (b.3/27/1921)m.3/23/1946-Joseph D. Combs, native of Fayette County, Kentucky, Lexington (b. 1921) (Hardin-Dora Gross)
(Ky.VS Lee Births 1921:41:20045; Fayette MR 55:93)

111215626 Glenn Amburgey, native of Lee County, Kentucky, Beattyville; Wolfe County in 1928, Campton(b.9/10/1927)m.7/15/1950-Betty J. McIntosh native of Lawrence County, Ohio, Ironton; Owsley County, Kentucky, Booneville (b.1929)(Charles-Edna ---)
(Ky.VS Lee Births 1927:103:51221; Owsley MR 14:70)

111215627 Martha Mayons Amburgey, native of Wolfe County, Kentucky, Campto (b.5/20/1930)
(Ky.VS Wolfe Births 1930:66:26199)

11121563 Claude Amburgey, native of Breathitt County, Kentucky, Jackson; Wolfe County, Campton (1890-1928) m. ca.1910 - Edith Ellen Taulbee*, Wolfe County, Kentucky, Campton (b.1890)(Isaac-Sarah ---)-6 children

* m2.2/18/1929-E. B. Brewer, Wolfe County, Kentucky, Campton (b.1878)(Isom -Elizabeth ---)
(Wolfe MR 12:42)

° ml.- --- --- , Wolfe County, Kentucky, Campton (deceased)

111215631 Lula or Calah Amburgey, native of Wolfe County, Kentucky, Campton (b.9/20/1911)ml.-(divorced)- --- --- , Wolfe County, Kentucky, Campton; m2.5/17/1929-Porter Lacy, Wolfe County, Kentucky, Campton (b.1904)(W. P.-Molly ---)
(Ky.VS Wolfe Births 1911:118:46948; Wolfe MR 12:64)

111215632 Charles "Charlie" Amburgey, native of Wolfe County, Kentucky, Campton (b.4/28/1916)m.4/17/1937-Mable Taulbee, Wolfe County, Kentucky, Campton (b.1917)(Bert-Francis ---)-7 children
(Ky.VS Wolfe Births 1916:45:22233; Wolfe MR 20:29)

1112156321 Laura F. Amburgey, native of Wolfe County, Kentucky, Campton (b. 9/6/1938)m.4/17/1956-Ike Gabbard, Lee County, Kentucky, Beattyville (b.1935)(Hargis-Clara Gilbert)
(Ky.VS Wolfe Births 1938:64:31743; Lee MR 38:381)

1112156322 Ruby F. Amburgey, native of Wolfe County, Kentucky, Campton (b. 11/15/1941)
(Ky.VS Wolfe Births 1941:138:68977)

1112156323 Charles C. Amburgey, native of Wolfe County, Kentucky, Campton (b.10/11/1943)
(Ky.VS Wolfe Births 1943:163:81221)

1112156324 William K. Amburgey, native of Wolfe County, Kentucky, Campton (b.4/13/1947)m.12/20/1969-Shirley Ann Dupree (Stancil*), Morgan County, Kentucky, Liberty (b.7/2/1945)(Thomas Wade- --- ---)
(Ky.VS Wolfe Births 1947:71:35007; Morgan MR 40:171)

* ml.-(divorced)- --- Stancil, Morgan County, Kentucky, Liberty

11121563241 Kimberly A. Amburgey, native of Wolfe County, Kentucky, Campton; Rowan County, Morehead (b.3/30/1970)

11121563242 William K. Amburgey, native of Rowan County, Kentucky, Morehead (b.12/17/1971)

1112156325 Ralph Amburgey, native of Wolfe County, Kentucky, Campton (b.6/18/1949)
(Ky.VS Wolfe Births 1949:66:32770)

1112156326 Brenda S. Amburgey, native of Wolfe County, Kentucky, Campton (b. 7/28/1951)
(Ky.VS Wolfe Births 1951:195:92293)

1112156327 Linda Amburgey, native of Wolfe County, Kentucky, Campton (b.11/19/1953)
(Ky.VS Wolfe Births 1953:139:69160)

111215633 Pruda or Trudy Amburgey, native of Wolfe County, Kentucky, Campton (b.10/26/1918)ml.(?)- --- Amburgey, Wolfe County, Kentucky, Campton
(Ky.VS Wolfe Births 1918:124:61555)

1112156331 Tunis Amburgey, native of Wolfe County, Kentucky, Campton (b.4/3/1938)
(Ky.VS Wolfe Births 1938:98:48813)

1112156332 Rosetta Amburgey, native of Wolfe County, Kentucky, Campton (1/16/1939-1/17/1939)(ND)
(Ky.VS Wolfe Births 1939:11:5005; Deaths 1939:6:2681)

111215633 Pruda Amburgey-m2.2/15/1941-Sammie Banks, Wolfe County, Kentucky, Campton (b.1917)(Stanley-Cara ---)
(Wolfe MR 24:45)

111215634 William Isaac Amburgey, native of Wolfe County, Kentucky, Campton (b.5/29/1923)
(Ky.VS Wolfe Births 1923:69:34223)

111215635 Ova Amburgey, native of Wolfe County, Kentucky, Campton (b.7/24/1925)
(Ky.VS Wolfe Births 1925:111:55152)

111215636 Frank Amburgey, native of Wolfe County, Kentucky, Campton (b. 7/20/1927)
(Ky.VS Wolfe Births 1927:74:36911)

1112157 Marinda Amburgey, native of Letcher County, Kentucky, Carr Creek; Estill County in 1865, Miller's Creek (b.5/7/1864) m.12/26/1888-Stephen C. Arnold, Powell County, Kentucky, Stanton
(Estill Census 1870:577:11; 1880:41:2; Powell MR Bk.1 Date)

1112158 Arminda Profitte Amburgey, native of Estill County, Kentucky, Miller's Creek (b.6/25/1866)
(Estill Census 1870:577:12; 1880:41:3)

1112159 Jesse Amburgey, native of Estill County, Kentucky, Miller's Creek, farmer; Perry County in 1895, Troublesome, farmer; Lee County, Beaty (11/30/1868-10/27/1935)ml.1/6/1887 (divorced)-Ida --- (Spicer*), native of Breathitt County, Kentucky, Jackson; Estill County, Miller's Creek (b.1871)
(Estill Census 1870:577:13; 1880:41:4; Perry Census 1900: 2 :96,97; Breathitt MR 4:73; Estill MR 19:214)

* ml.- --- Spicer, Breathitt County, Kentucky, Jackson; m3.3/1/1897-Thomas

McIntosh, Breathitt County, Kentucky, Jackson (b.1870)(Shad- --- ---)
(Breathitt MR 7:385)

11121591 Lulie Amburgey, native of Estill County, Kentucky, Miller's Creek; Perry County in 1895, Troublesome (b.4/22/1895)m.-Howard McCarthy, Perry County, Kentucky, Troublesome-10 children
(Perry Census 1900:2:98)

1112159 Jesse Amburgey-m2.12/9/1895-Nannie Green Willis, Estill County, Kentucky; Lee County; Perry County, Troublesome (b.9/-/1875)(William- --- ---)-9 children
(Perry Census 1900:2:96,97; Estill MR 19:214)

11121592 Virgil Amburgey, native of Perry County, Kentucky, Troublesome (b. 3/8/1895)m.-Grace Guy, Perry County, Kentucky, Troublesome-9 children
(Perry Census 1900:2:99)

111215921 Norma Amburgey
111215922 June Amburgey
111215923 Beryl Amburgey
111215924 Hollis Amburgey
111215925 Donald Amburgey
111215926 Audrey Amburgey
111215927 Carol Amburgey
111215928 Sandra Amburgey
111215929 Roma Amburgey

11121593 Lillie Mae Amburgey, native of Perry County, Kentucky, Troublesome (b.2/23/1897)m.- --- Guy, Perry County, Kentucky, Troublesome

11121594 Minnie Amburgey, native of Perry County, Kentucky, Troublesome (b. 2/1/1899)m.-Donald F. Riley, Perry County, Kentucky, Troublesome

11121595 Orville Amburgey, native of Perry County, Kentucky, Troublesome (b. 11/6/1900-2/19/1958)m.-Mary McClellan, Perry County, Kentucky, Troublesome-4 children

111215951 Merlyn Amburgey (f), native of Perry County, Kentucky,Troublesome
111215952 Richard Amburgey, native of Perry County, Kentucky, Troublesome
111215953 Jane Amburgey, native of Perry County, Kentucky, Troublesome
111215954 James Amburgey, native of Perry County, Kentucky, Troublesome

11121596 Daniel Boone Amburgey, native of Estill County, Kentucky, Irving; Perry County, Troublesome (b.2/6/1903) m.- Frances E. Russell, Perry County, Kentucky, Troublesome (b.11/15/1909)-3 children

111215961 Daniel Boone Amburgey, native of Perry County, Kentucky, Troublesome; Lucas County, Ohio, Toledo (b.1/5/1933)m.-Norma Amos, Perry County, Kentucky, Troublesome; Lucas County, Ohio, Toledo

1112159611 Yvonne L. Amburgey, native of Lucas County, Ohio, Toledo (b.2/11/1956)
1112159612 Daniel Boone Amburgey, native of Lucas County, Ohio, Toledo (b. 8/5/1957)
1112159613 William L. Amburgey, native of Lucas County, Ohio, Toledo (b.1/21/1960)
1112159614 Richard A. Amburgey, native of Lucas County, Ohio, Toledo (b.7/21/1963)

111215962 Inez Joan Amburgey, native of Perry County, Kentucky, Troublesome (b.8/21/1934)m.-David J. Fall, Perry County, Kentucky, Troublesome

111215963 Judith Ann Amburgey, native of Perry County, Kentucky, Troublesome (b.2/10/1940)m.-David B. Bradley, Perry County, Kentucky, Troublesome

11121597 Frank W. Amburgey, native of Perry County, Kentucky, Troublesome (6/9/1905 - 11/11/1950) m.- Gertrude Frost, Perry County, Kentucky, Troublesome

11121598 Robert Clay Amburgey, native of Perry County, Kentucky, Troublesome (3/24/1907-1/4/1924)(ND)

11121599 Willis Morris Amburgey, native of Perry County, Kentucky, Troublesome (4/5/1908-11/9/1924)(ND)

111216 Elizabeth "Betsy" Amburgey, native of Russell County, Virginia, Castlewood; Kentucky in 1827, Perry County, Carr's Fork; Letcher County (1842), Litt Carr (b.1826)m.2/10/1846-William R. Bentley, Perry County, Kentucky; Letcher County, Carr Creek-8 children (Letcher MR 1:6)

111217 Hannah Amburgey, native of Perry County, Kentucky, Carr's Fork; Letcher County (1842), Carr Creek; Sebastian County, Arkansas, Fort Smith; Taney County, Missouri, Branson (8/13/1831-1/13/1896) m. 1845-Stephen Adams, Letcher County, Kentucky, Carr Creek; Arkansas in 1853, Sebastian County, Fort Smith; Missouri in 1865, Taney County, Branson (1/4/1831-10/19/1911)(Jesse-Margaret Maggard)-4 children

11122 Nancy Amburgey, native of Wilkes County, North Carolina, Roaring River; Russell County, Virginia, Castlewood (b. 3/14/1790) m. 2/17/1811-James Franklin, native of Wilkes County, North Carolina, Roaring River; Virginia in 1814, Russell County, Castlewood (12/15/1789 - 9/4/1860)-8 children

---

Note: Following is first generation only of collateral line. FRANKLIN

111221 Elizabeth Franklin, native of Wilkes County, North Carolina, Roaring River; Virginia in 1814, Russell County, Gravel Lick; Castlewood (b. 1812) m. -William H. Grizzle, Russell County, Virginia, Castlewood , Baptist preacher (John-Elizabeth Hamon)-10 children

111222 Ruth Franklin, native of Russell County, Virginia, Gravel Lick; Castlewood (b.1814) m. -Henry D. Hale, Russell County, Virginia, Castlewood (James-Nancy)

111223 Nancy Franklin, native of Russell County, Virginia, Gravel Lick; Castlewood (b/12/1816-1901)m.-Jesse Grizzle, native of Russell County, Virginia, Castlewood (b.1816)(John-Elizabeth Hamon)-13 children

111224 James Franklin, native of Russell County, Virginia, Gravel Lick; Castlewood; Knott County, Kentucky, Hindman (b. 1818) m.- Eliza Cornett, Russell County, Virginia, Castlewood; Knott County, Kentucky, Hindman (b.1820)-8 children

111225 John Franklin, native of Russell County, Virginia, Castlewood (b.6/22/1820)m.-Sarah Kizer, Russell County, Virginia, Castlewood(Charles - --- ---)

111226 William L. Franklin, native of Russell County, Virginia, Castlewood (b.1824)m.-Nancy Dyer, Russell County, Virginia, Castlewood (James-Hannah Ramsey)-6 children

111227 Mary "Polly" Franklin, native of Russell County, Virginia, Castlewood (1829-3/4/1859)m.-John Buchanan, Wise County, Virginia, Norton-6 children

111228 Universal "Una" Franklin, native of Russell County, Virginia, Castlewood (1832-4/22/1909)m.1849-Rainwater Ramsey, Dickenson County, Virginia, Clintwood (11/11/1829-1/9/1903)-12 chileren

11123 Ambrose Amburgey, native of Wilkes County, North Carolina; Virginia in 1814, Russell County, Castlewood District; Kentucky in 1827, Perry County; Letcher County (1842), Little Carr, farmer & surveyor, justice of peace (2/24/1792-9/24/1875)m.ca.1819-Rebecca Francis, Russell County, Virginia, Castlewood; Perry County, Kentucky; Letcher County, Little Carr, teacher of reading & writing; Carr Church clerk (10/23/1801-5/5/1873)(Thomas-Jane Hammond)-8 children
(Russell Census 1820:355; Perry Census 1830:350; 1840; Letcher Census 1850:155:19,20; 1860:73:20,21; 1870:382:6,7)

111231 John Amburgey, native of Russell County, Virginia, Castlewood; Kentucky in 1827, Perry County; Letcher County (1842), Little Carr; farmer (1820-1/16/1890)m.ca.1839-Rachel Hall, native of Perry County, Kentucky; Letcher County, Little Carr (1825-1/6/1890)(Reuben-Nancy ---) 12 children
(Russell Census 1820:355; Perry Census 1830:350; 1840; Letcher Census 1850:156:2,3; 1860:40:1,2; 1870:381:9,10; 1880:44:382)

1112311 Ambrose Amburgey, native of Letcher County, Kentucky, Whitesburg; Knott County (1884), Little Carr, farmer (1842 - 1/3/1922)m.ca.1860-Nancy Franklin, native of Kentucky, Letcher County, Whitesburg; Knott County, Little Carr, housekeeper (1843-1/22/1923)-3 children
(Letcher Census 1850:156:4; 1860:40:23,24; 1870 (missing); 1880:33-595; Knott Census 1900:595:8,9; Ky.VS Knott Deaths 1922:4:1755; 19-23:5:2154)

11123111 Isabella Amburgey, native of Letcher County, Kentucky, Whitesburg (b. 1868) m. 8/30/1883 - Alexander Martin, Letcher County, Kentucky, Whitesburg, physician
(Knott Census 1880:595:10; Letcher MR 2:162)

11123112 Jasper A. Amburgey, native of Letcher County, Kentucky, Whitesburg; Knott County (1884), Brinkley, farmer (2/-/1871 - 1/1/1946)m.12/23/1889-Nancy Ann Stacy, native of Letcher County, Kentucky, Whitesburg; Knott County, Brinkley (3/5/1873-4/5/1960)(John-Mary Cornett) -12 children
(Letcher Census 1880:595:11; Knott Census 1900:4:63,64; Knott MR 1a:11; Ky.VS Knott Deaths 1946:14:6989; Amburgey Cemetery, Brinkley)

11123112a Ala "Allie" Amburgey, native of Knott County, Kentucky, Brinkley (b.8/-/1890)m1.11/14/1908-Pearl Combs, Knott County, Kentucky, Hindman (1888-d.bf.1942); m2.7/6/1942 - Ruben Hall*, Knott County, Kentucky, Hindman (b.1885)
(Knott Census 1900:4:65; Knott MR 5:80; 35:308)

11123112b Nancy "Nannie" Amburgey, native of Knott County, Kentucky, Brinkley; Garner (b.3/-/1894) m. 10/13/1922 - James Irving Watts, Knott County, Kentucky, Garner (b.1895)(Silas-Sally ---)
(Knott Census 1900:4:66; Knott MR 16:100)

111231121 John P. Amburgey, native of Knott County, Kentucky, Brinkley (12/-/1891-8/28/1951)m1.5/29/1919-May Maggard, Knott County, Kentucky, Brinkley (1896-3/6/1937)(V. T.-Lilly ---)-7 children
(Knott Census 1900:4:67; Knott MR 12:115; Letcher MR 93:99; Ky.VS Knott Deaths 1937:23:11449; 1951:42:2084)

1112311211 Truman Amburgey, native of Knott County, Kentucky, Brinkley; Perry County, Hazard (b.5/1/1920)m1.8/18/1937(divorced)-Josetta Thacker*, Knott County, Kentucky, Hindman (b.1921)(Joe - Della Hays)-2
(Ky.VS Knott Births 1920:63:31077; Knott MR 33:317; Perry MR 84:336; Floyd MR 104:86)

* m2.10/24/1944-Randal Hagans, native of Floyd County, Kentucky, Prestonsbur (b.1923)(Philip-Maude ---)
(Floyd MR 104:86)

11123112111 Jimmie R. Amburgey, native of Knott County, Kentucky, Hindman (b.8/31/1938)

11123112112 Garrett D. Amburgey, native of Knott County, Kentucky, Hindman (b.4/15/1940)
(Ky.VS Knott Births 1940:39:19490)

1112311211 Truman Amburgey-m2.7/7/1943-Mattie Dunigan, native of Morgan County, Kentucky; Perry County, Hazard (b. 1924)(Robert-Dulcena Crapon)-1 son
(Perry MR 84:336)

11123112113 Truman Amburgey, native of Perry County, Kentucky, Hazard (b.4/3/1944)
(Ky.VS Perry Births 1944:77:38198)

1112311212 Thelen Amburgey.(m), native of Knott County, Kentucky, Brinkley (b.1923)m.1/8/1953-Eunice Seals, Knott County, Kentucky, Hindman (b.1937)(J. Nelson-Lula Strong)
(Knott MR 38:211)

1112311213 Nathan Amburgey, native of Knott County, Kentucky, Brinkley (b. 1925)m.5/5/1947-Vivian Combs, Knott County, Kentucky, Brinkley (b.1932)-7 children
(Knott MR 36:324)

11123112131 Nathan Amburgey, native of Knott County, Kentucky, Brinkley (b. 1/18/1948)
(Ky.VS Knott Births 1948:1:187cr)

11123112132 Stanley Amburgey, native of Knott County, Kentucky, Brinkley (b. 11/27/1948)
(Ky.VS Knott Births 1948:126:62712)

11123112133 Bradley Amburgey, native of Knott County, Kentucky, Brinkley (b. 10/15/1949)
(Ky.VS Knott Births 1949:139:69371)

11123112134 Gary L. Amburgey, native of Knott County, Kentucky, Brinkley (b. 6/8/1951)
(Ky.VS Knott Births 1951:75:37150)

11123112135 Wendell D. Amburgey, native of Knott County, Kentucky, Brinkley (b.4/21/1953)
(Ky.VS Knott Births 1953:147:7337)

11123112136 Sandra Amburgey, native of Knott County, Kentucky, Brinkley (b. 4/21/1954)
(Ky.VS Knott Births 1954:87:4326)

11123112137 Deborah S. "Debbie" Amburgey, native of Knott County, Kentucky, Brinkley (b.3/27/1960)
(Knott News 6/1/1978)

11123112138 Kella A. Amburgey, native of Perry County, Kentucky, Hazard (b. 8/2/1964)

11123112139 Roberta M. Amburgey, native of Perry County, Kentucky, Hazard (b.1/11/1966)

1112311214 Arizona Amburgey, native of Knott County, Kentucky, Brinkley (b. 9/2/1926)

1112311215 Arnon Amburgey, native of Knott County, Kentucky, Brinkley (b.6/21/1929)m.2/19/1963-Peggy J. Bell, Union County, Indiana

1112311216 Vida Amburgey, native of Knott County, Kentucky, Brinkley (b.11/16/1931)m.9/22/1950-John H. Watts, Knott County, Kentucky, Brinkley

1112311217 Donzell G. Amburgey, native of Knott County, Kentucky, Brinkley (b.1934)

111231121 John P. Amburgey-m2.9/21/1938 - Myrtle Day, Letcher County, Kentucky; Knott County, Brinkley (b.1921)(Shelly- --- ---)-4 children
(Letcher MR 93:99)

1112311218 Dalmonth Amburgey, native of Knott County, Kentucky, Brinkley (b. 2/11/1940)
(Ky.VS Knott Births 1940:39:19399)

1112311219 Shelby E. Amburgey, native of Knott County, Kentucky, Brinkley; Bourbon County, Paris (b.1/7/1942)
(Ky.VS Knott Births 1942:723464)

111231121A Virgie Amburgey, native of Knott County, Kentucky, Brinkley (b. 2/19/1944)
(Ky.VS Knott Births 1944:22:10598)

111231121B Stella M. Amburgey, native of Knott County, Kentucky, Brinkley (b.3/25/1946)
(Ky.VS Knott Births 1946:37:18276)

11123112C Amanda "Mandy" Amburgey, native of Knott County, Kentucky, Brinkley (b.5/-/1895)m.12/25/1916-Loss Combs, Knott County, Kentucky, Hindman (b.1897)(Elijah-Sis ---)
(Knott Census 1900:4:68; Knott MR 10:85)

11123112D Virgie Amburgey, native of Knott County, Kentucky, Brinkley (b.8/-/1896)m.-Elec Collins, Knott County, Kentucky, Hindman
(Knott Census 1900:4:69)

11123112E Maggie Amburgey, native of Knott County, Kentucky, Brinkley (1897-6/15/1974)m.10/11/1917-Wade Watts, Knott County, Kentucky, Hindman (b.1897)(Silas- --- ---)
(Note: She is not in 1900 Census; Knott MR 11:39; Amburgey Cemetery; Knott News 6/16/1974)

11123112F Lavanna Amburgey, native of Knott County, Kentucky, Brinkley (b. 8/18/1899)m.10/11/1920-Delzy Morton, Knott County, Kentucky, Brinkley (1/10/1902-6/13/1933)(Richard-Mary Hall)-5 children
(Knott Census 1900:4:70; Knott MR 14:52)

111231122 Arnon Amburgey, native of Knott County, Kentucky, Brinkley (b.1906)m.3/16/1932-Malviny Mullins, Knott County, Kentucky, Brinkley (b.1912)
(Knott MR 26:72)

111231123 Byrd (Joseph) Amburgey, native of Knott County, Kentucky, Brinkley (1/24/1909-2/9/1969)m.4/13/1930-Bertha --- (Hall*), Knott County, Kentucky, Brinkley (b.1906)-2 children
(Knott MR 26:72; Amburgey Cemetery, Littcarr; Hindman Funl. Home)

* ml.-(divorced)- --- Hall, Knott County, Kentucky, Hindman

1112311231 Ellen Amburgey, native of Knott County, Kentucky, Brinkley (b.1/1/1931)
(Ky.VS Knott Births 1931:6:2559)

1112311232 Elden R. "Buster" Amburgey, native of Knott County , Kentucky, Brinkley; Litt Carr (b.3 / 27 / 1933) m.5/20/1954 - Rachel Everage (Combs*), Knott County, Kentucky, Brinkley; Litt Carr (b.1937) 3 children
(Ky.VS Knott Births 1933:24:11735; Knott MR 38:468; Knott News 2/20/1975; 6/1/1978; 5/17/1979)

* ml.- --- Combs, Knott County, Kentucky, Litt Carr

11123112321 Mickey J. Amburgey, native of Knott County, Kentucky, Litt Carr (b.3/22/1957)m.6/9/1979-Vicky Lynn Slone, native of Knott County, Kentucky, Litt Carr (Milburn- --- ---)
(Knott MR 44:152; Knott News 2/20/1975)

11123112322 Gary Amburgey, native of Knott County, Kentucky, Litt Carr
(Knott News 2/20/1975)

11123112323 Sue Ellen Amburgey, native of Knott County, Kentucky, Litt Carr (b.3/20/1962)m.7/24/1982-Darrell R. Jacobs

11123112G Isabel Amburgey, native of Knott County, Kentucky, Brinkley-m.-10/1/1921-Troy Watts, Knott County, Kentucky; Hindman (b.1900)
(Knott MR 14:65)

11123112H Eve Amburgey, native of Knott County, Kentucky, Brinkley (b.4/27/1911)m.5/8/1927-Everett Bolin, Knott County, Kentucky, Litt Carr; Breathitt County, Jackson (b.1905)(John-Rrancis)

(Ky.VS Knott Births 1911:48:18802; Knott MR 21:24)

111231124 Adam Manferd Amburgey, native of Knott County, Kentucky, Brinkley; Jeremiah (12/20/1913-8/28/1973)m.7/21/1935-Ruby Adams, Knott County, Kentucky, Jeremiah (b. 3/19/1916) (John B.-Ritta Austin)-4 children
(Ky.VS Knott Births 1913:130:647:80; Knott MR 31:86)

1112311241 Evelyn Clara Amburgey, native of Knott County, Kentucky, Brinkley; Jefferson County, Louisville (b. 2/7/1937) m. 8/6/1960-John "Johnny" Shepherd, Jefferon County, Kentucky, Louisville (b.1922)(John-Annie Riley)
(Ky.VS Knott Births 1937:13:6421; Jefferson MR 9)

1112311242 Mary Ann Amburgey, native of Knott County, Kentucky, Brinkley; Montgomery County, Ohio, Miamisburg (b.3/30/1940)m.5/31/1960-Joe Whitaker, Letcher County, Kentucky; Montgomery County, Ohio, Miamisberg
(Ky.VS Letcher Births 1940:28:13729)

1112311243 Nancy Amburgey, native of Letcher County, Kentucky, Jefferson County, Louisville (twin)(b.7/6/1943)m.2/3/1964-J. Douglas Blair native of Wise County, Virginia; Jefferson County, Kentucky, Louisville (b.1943)(James-Arminda Adams)
(Ky.VS Letcher 109:54429; Wise (Va.) MR 8:139)

1112311244 Retta "Rettie" Amburgey, native of Letcher County, Kentucky, Hindman; Jefferson County, Louisville; Wood County, West Virginia, Parkersburg (twin)(b.7/6/1943)m.8/10/1964-David M. Adams, native of Wise County, Virginia; Wood County, West Virginia, Parkersburg (b.1943)(David B.-Christine Arnold)
(Ky.VS Letcher Births 1943:109:54431; Wise (Va.) MR 8:215)

11123113 Merrin Amburgey, native of Letcher County, Kentucky, Brinkley

111231A Mary "Polly" or "Pop" Amburgey, native of Perry County, Kentucky, Little Carr; Letcher County (1842), Little Carr; Knott County, Litt Carr (12/5/1840-ca.1936)m1.-William Joseph, Letcher County, Kentucky, Little Carr; m2.ca.1864-Henry P. Morton, Letcher County, Kentucky, Little Carr (d.1869)-4 children; m3.11/28/1872-Hamilton "Ham" Gibson, native of Kentucky, Letcher County, Kentucky, Whitesburg; Knott County (1884), Wolf Pen Creek (1853-1/9/1919)-3 or more children
(Letcher Census 1850:156:5; 1860:40:3; 1880:44-601, 43-500; Letcher MR 2:84)

111231B Jane "Jenny" Amburgey, native of Letcher County, Kentucky, Little Carr; Benton County, Missouri, Warsaw; Saline County, Malta Bend (b. 1845)m.ca.1867-Anderson Amburgey (aka Major Johnson (111265), native of Letcher County, Kentucky, Little Carr, farmer; (Civil War) Confederate Army, Co. _, 6th Kentucky Infantry, private; Missouri ca. 1881, Benton County, Tom Township, Warsaw, farmer; Saline County, Malta Bend (Note: Adopted mother's maiden name, Johnson, and fled to Missouri after killing his brother-in-law, James Collins, husband of Elizabeth Amburgey (111231E); he was freed from jail by many friends including John Jess "Borx" Amburgey (1112332) and Tandy Martin (see 111232); Ambrose E. "Chicken Leg" Amburgey (1112331); he hid in Missouri under assumed name) (1841-2/13/1923)(Umphrey-Fannie Johnson)-6 children
(Letcher Census 1850:156:6; 153:17; 1860:40:4; 75:16; 1870:381:5,6; 1880:601:39,40; AMBURGEY 111265)

1112312 Reuben Amburgey, native of Letcher County, Kentucky, Little Carr Knott County (1884), Carr, farmer (1846-9/24/1915) m. ca.1864-Elizabeth "Betty" Franklin native of Kentucky, Letcher County, Little

Carr; Knott County, Carr, housekeeper (b.1846)
(Letcher Census 1850:156:7; 1860:40:5; 1870:381:24,25; 1880:43:378; Knott Census 1900:13:28,29; Ky.VS Knott Deaths 1915:47:32443)

1112312A Nancy Jane Amburgey, native of Letcher County, Kentucky, Little Carr (b.1865)nmr:-Francis Marion "Bud" Amburgey, (1112345), native of Letcher County, Kentucky, Carr Creek; Knott County (1884), Bath; Missouri in 1885, Benton County, Tom Township, Warsaw, farmer (9/27/1863-7/8/1898)(Thomas Francis - Mary "Polly" Madden)-1 son°; m. 4/5/1890-James Wes "Jim" Collins, Knott County, Kentucky, Litt Carr (b.1868)(Robert "Rob"-Lydia ---)
(Letcher Census 1870:381:26; 381A: 6 ; 1880:600:47; 580:3; 586:15; 600:35; Knott MR 1A:18; Lucille's Reports)

° For explanation of this son, William Harrison Amburgey, see 1112345 and 11123451

11123121 James "Jim" Amburgey, native of Letcher County, Kentucky, Little Carr; Burgey's Creek, farm laborer; Knott County (1884), Hindman, farmer (1866-1940)m.10/10/1888-Rachel Sexton (Moore*), Knott County, Kentucky, Hindman, housekeeper (1861-1938)-5 children
(Letcher Census 1870:381:27; 1880:43:378; Knott Census 1900:13:21, 22 (Note: name of wife & children don't match); Knott MR 1:295)

* m1.- --- Moore, Letcher County, Kentucky; Knott County - 3 children; m2.- Green Craft, Knott County, Kentucky-1 son (see 111234D)

111231211 Vergie Amburgey, native of Knott County, Kentucky, Hindman (b.18-90)m.5/2/1907-Harmon Hall, native of Dickinson County, Virginia, Wise County, Norton (b.1889)(H. S.-Elizabeth)
(Wise MR 1:132; Knott Census 1900:19:6)

111231212 Melvin Amburgey, native of Knott County, Kentucky, Hindman (1893-6/17/1972)m.11/4/1920 - Corsie C. Collins, Knott County, Kentucky, Hindman (1904-1/5/1980)(Clay-Vesta Jane Hall)-12 children
(Knott MR 14:59; Carr Fork & Tolliver Cemeteries; Mountain Eagle 1980)

111231212A Irene Amburgey, native of Knott County, Kentucky, Hindman (b.8/21/1921)m.- --- Sutton
(Ky.VS Knott Births 1921:85:42373)

1112312121 Lonnie Amburgey, native of Knott County, Kentucky, Hindman (b.1/29/1923)m.3/9/1940 - Earl Breeding, Knott County, Kentucky, Hindman (b.5/15/1918)(Anderson-Cora Stamper)
(Ky.VS Knott Births 1923:12:8260; Knott MR 34:418)

111231212B Vivian Amburgey, native of Knott County, Kentucky, Hindman (b. 6/3/1925)m1.10/16/1941 - Orbin Reynolds, Knott County, Kentucky, Hindman (b.1911); m2.- --- Skinner, Browsville, Indiana
(Ky.VS Knott Births 1925:63:31290; Knott MR 35:219)

111231212C Lois Amburgey, native of Knott County, Kentucky, Hindman (b.4/1/1927)m.6/11/1945-James Breeding, Knott County, Kentucky, Hindman (b.11/25/1912)(Anderson-Cora Stamper)
(Ky.VS Knott Births 1927:92:45619; Knott MR 36:54)

111231212D Waneill Amburgey, native of Knott County, Kentucky, Hindman (b. 6/3/1929)m.- --- Adams
(Ky.VS Knott Births 1929:63:31183)

111231212E Lucille Amburgey, native of Knott County, Kentucky, Hindman (b. 1/31/1932)m. --- Adams
(Ky.VS Knott Births 1932:15:7384)

1112312122 Amil Amburgey, native of Knott County, Kentucky, Hindman (b.7/29/1934)
(Ky.VS Knott Births 1934:63:31340)

1112312123 Dalna Amburgey, native of Knott County, Kentucky, Hindman (b.12/12/1936)
(Ky.VS Knott Births 1936:117:58158)

111231212F Nola Amburgey, native of Knott County, Kentucky, Hindman (b.5/24/1940)m.- --- Davis
(Ky.VS Knott Births 1940:62:30408)

111231212G Nora Amburgey, native of Knott County, Kentucky, Hindman (b.4/22/1943)
(Ky.VS Knott Births 1943:62:30763)

111231212H Nevesta Amburgey, native of Knott County, Kentucky, Hindman (b.8/19/1945)
(Ky.VS Knott Births 1945:114:56755)

1112312124 Larry Gail Amburgey, native of Knott County, Kentucky, Hindman (b.3/27/1948)
(Ky.VS Knott Births 1948:154:76711)

111231213 Blaine Amburgey, native of Knott County, Kentucky, Hindman; Letcher County, Colson; Isom (9/6/1895 - 10/22/1969) m. 12/4/1919 - Ida Adams, native of Knott County, Kentucky, Hindman; Letcher County, Isom (1905-7/2/1977)(Cheed-Belle Thomas)-11 children
(Knott Census 1900:19:8; Amburgey Cemetery, Isom; Mountain Eagle 7/14/1977)

1112312131 Oda Amburgey, native of Knott County, Kentucky, Hindman; Floyd County, Isom; (died Orlando, Fla.)(11/12/1920-4/19/1974)m.11/16/1939-Mary Akers, Floyd County, Kentucky, Isom (b. 1923)(Robert-Flora ---)-6 children
(Ky.VS Knott Births 1920:116:57590; Floyd MR 92:73)

11123121311 Ollie Mae Amburgey, native of Letcher County, Kentucky, Whitesburg; Floyd County, Isom (b.1/7/1941)m.12/22/1956-H. C. Sexton, native of Floyd County, Kentucky, Isom (b.1939) (Lundy - Lucilla Roberts)
(Ky.VS Letcher Births 1941:20:9549; Letcher MR 114:231)

11123121312 Floyd Ray Amburgey, native of Letcher County, Kentucky, Whitesburg; Clark County, Ohio, Springfield (b.9/11/1944)
(Ky.VS Letcher Births 1944:116:57510)

11123121313 Hiram Jay Amburgey, native of Letcher County, Kentucky, Whitesburg; Clark County, Ohio, Springfield (b.2/21/1946)
(Ky.VS Letcher Births 1946:17:8052)

11123121314 Madonna K. Amburgey, native of Letcher County, Kentucky, Whitesburg (b.9/10/1947)m.- --- Lewis
(Ky.VS Letcher Births 1947:122:60888)

11123121315 James Amburgey, native of Letcher County, Kentucky, Whitesburg (b.1/5/1950)
(Ky.VS Letcher Births 1950:15:7011)

11123121316 Mary Helen Amburgey, native of Letcher County, Kentucky, Whitesburg (b.11/20/1953)m.- --- Folck
(Ky.VS Letcher Births 1953:134:66775)

1112312132 Claude Amburgey, native of Knott County, Kentucky, Hindman; Montgomery County, Ohio, Dayton (b.1921)m.9/18/1956-Alma Wesselman*, (Hoffman*), native of Kenton County, Kentucky, Newport; Montgomery County, Ohio, Dayton (b.1928)(Richard-Anna Kerkins)
(Montgomery MR 244:17)

* ml.-(divorced)- --- Hoffman, Montgomery County, Ohio, Dayton

1112312133 Shelby Amburgey, native of Knott County, Kentucky, Hindman; Letcher County in 1932, Whitesburg; Alabama (b.5/12/1924)m.5/2/1946 -Blanche Whitson, Letcher County, Kentucky, Whitesburg (Coy-Carey ---)-3 children
(Ky.VS Knott Births 1924:52:25996; Letcher MR 103:96)

11123121331 Rohna Amburgey, native of Letcher County, Kentucky, Whitesburg (b.9/5/1947)
(Ky.VS Letcher Births 1947:122:60915)

11123121332 Nedra M. Amburgey, native of Letcher County, Kentucky, Whitesburg (b.2/22/1949)
(Ky.VS Letcher Births 1949:26:12662)

11123121333 Philip R. Amburgey, native of Letcher County, Kentucky, Whitesburg (b.11/9/1951)
(Ky.VS Letcher Births 1951:140:69790)

1112312134 Orgas Amburgey, native of Knott County, Kentucky, Hindman; Letcher County in 1932, Whitesburg; Orange County, Florida, Winter Garden (b.3/19/1926)
(Ky.VS Knott Births 1926:38:18570)

111231213A Rachel B. Amburgey, native of Knott County, Kentucky, Hindman (b. 1/1/1928)
(Ky.VS Knott Births 1928:7:3043)

111231213B Beulah Amburgey, native of Letcher County, Kentucky, Whitesburg (b.10/13/1929)m.- --- Walter, Lincoln County, Oklahoma, Wellston
(Ky.VS Knott Births 1929:102:50941)

1112312135 Victor Amburgey, native of Letcher County, Kentucky, Whitesburg; Orange County, Florida, Winter Garden (b.10/1/1931) m. 6/26/1954-Bertha Napier, native of Perry County, Kentucky; Letcher County, Whitesburg; Orange County, Florida, Winter Garden (b.1935)(Bill--- ---)
(Ky.VS Knott Births 1931:93:46055; Letcher MR 112:236)

11123121351 James V. Amburgey, native of Letcher County, Kentucky, Whitesburg (b.6/6/1955)

11123121352 Tommy W. Amburgey, native of Letcher County, Kentucky, Whitesburg (b.5/3/1957)

11123121353 Rickey A. Amburgey, native of Letcher County, Kentucky, Whitesburg (b.1/21/1959)

11123121354 Vickie S. Amburgey, native of Letcher County, Kentucky, Whitesburg (b.9/6/1964)

11123121355 William R. Amburgey, native of Letcher County, Kentucky, Whitesburg (b.10/5/1965)

11123121356 Ronnie D. Amburgey, native of Letcher County, Kentucky, Whitesburg (b.11/27/1966)

1112312136 Edward Elaine Amburgey, native of Letcher County, Kentucky, Isom; Montgomery County, Ohio, Dayton; Orange County, Florida, Winter Garden (b.12/18/1933)m1.12/24/1951-(divorced & remarried)-Lenora "Nora" Noble, Letcher County, Kentucky, Whitesburg (b.1934)(Vernon-Minia Stidham); m2.11/9/1956-Lenora "Nora" Noble (Amburgey*), Letcher County, Kentucky, Whitesburg (b.1934)(Vernon-Minia Stidham); m3.3/25/1966-Shirley M. Evans (Martin*), native of Russell County, Virginia; Montgomery County, Ohio, Dayton (b.1936)(Mathias-Amy Bowens)
(Ky.VS Letcher Births 1933: 113 :56215; Letcher MR 110:297; 114: 179; Montgomery MR 325:211)

* m1.-(divorced)-Denton Blaylock, Montgomery County, Ohio, Dayton; m2.-(divorced)-Samuel Joseph Martin, Montgomery County, Ohio, Dayton

11123121361 Deborah A. Amburgey, native of Perry County, Kentucky, Hazard (b.12/9/1966)

111231213C Evelyn Amburgey, native of Letcher County, Kentucky, Whitesburg; Orange County, Florida, Apopka (b.2/20/1938)m.ca.1959-Alpha Reynolds, Letcher County, Kentucky, Whitesburg; Orange County, Florida, Apopka (b.1933)(Jerry-Carrie Winkelman)
(Ky.VS Letcher Births 1938:17:8446; Letcher MR 115:400)

1112312137 Elwood Amburgey, native of Letcher County, Kentucky, Whitesburg (b.2/19/1940)
(Ky.VS Letcher Births 1940:17:8225)

1112312138 Elmer Amburgey, native of Letcher County, Kentucky, Whitesburg; Dent County, Missouri, Salem (b.5/11/1942)
(Ky.VS Letcher Births 1942:63:31126)

1112312139 Warren Amburgey, native of Letcher County, Kentucky, Whitesburg; Floyd County, Isom; Letcher County, Whitesburg (b.11/22/1946) m. 8/5/1966-Norma J. Caudill, native of Letcher County, Kentucky , Isom (b.12/3/1948)(Harvey-Alma Bailey)
(Ky.VS Letcher Births 1946:130:64603; Letcher MR 118:121)

11123121391 Tina Amburgey, native of Knott County, Kentucky, Hindman; Letcher County, Whitesburg (b.8/10/1967)

11123121392 Mona Amburgey, native of Letcher County, Kentucky, Whitesburg (b.3/24/1971)

11123121393 Roger Amburgey, native of Letcher County, Kentucky, Whitesburg (b.3/31/1977)

111231214 Harlan Amburgey, native of Knott County, Kentucky, Hindman; Perry County in 1921, Hazard; Letcher County in 1930, Whitesburg (b. 9/7/1897)m.1914-Rosalie "Rosie" Hall*, Knott County, Kentucky, Hindman; Perry County, Hazard; Letcher County, Whitesburg (b.1889) (Tom-Lane ---)
(Knott MR 9:13; Hamilton MR 693:202)

* m2.7/25/1948-Ambrose Amburgey° (11123135), native of Letcher County, Kentucky, Whitesburg; Knott County (1884), Hindman, farmer; Kenton County, Covington, city & county jail, prisoner; Knott County, Hindman (b.7/-/1878)(Lilburn Henry-Sarah Sexton)-no children (ND)

° m1.- --- --- , Knott County, Kentucky, Hindman (d.bf.1929); m2.9/2/1929-Franky Collins, Knott County, Kentucky, Hindman (b. 1907); m3. 4/23/1934 (divorced bf.1948)-Rosie --- (Stidom+), Knott County, Kentucky, Hindman (b 1886)-no children (ND)

+ m1.- --- Stidom, Knott County, Kentucky, Hindman

1112312141 Frances Amburgey, native of Knott County, Kentucky, Hindman (b. 4/15/1915)
(Ky.VS Knott Births 1915:38:18814)

1112312142 Lidia Amburgey, native of Knott County, Kentucky, Hindman; Perry County in 1921, Hazard; Letcher County in 1930, Whitesburg (b.3/8/1918)m1.6/16/1938-Coy Hampton, Knott County, Kentucky, Hindman; m2.9/30/1950-Clyde Polly, native of Letcher County, Kentucky , Jenkins (b.1927)(Howard- --- ---)
(Ky.VS Knott Births 1918:57:28090; Knott MR 80 : 103; Letcher MR 109:337)

1112312143 Lona Amburgey, native of Knott County, Kentucky, Hindman; Perry County in 1921, Hazard; Letcher County in 1930, Whitesburg (b. 12/22/1919)m1.9/17/1943-Chew Mullins*, Letcher County, Kentucky, Whitesburg (b.1911); m2.7/12/1945-George B. Gibson, Letcher County, Kentucky, Hindman (b.1921)(Clem-Allie Thomas)
(Ky.VS Knott Births 1919:116:578:55; Knott MR 35:408; Letcher MR 101:29)

* m1.-(divorced)- --- --- , Letcher County, Kentucky, Whitesburg

° m1.-(divorced)- --- --- , Letcher County, Kentucky, Whitesburg

1112312144 Lee Amburgey, native of Perry County, Kentucky, Hazard; Letcher County in 1930, Sassafras, miner (b.3/25/1922)m. 9/9/1943 - Marie "Maggie" Miniard, native of Harlan County, Kentucky, Harlan; Letcher County, Sassafras (b.1924)(Jim-Peggy Sturgill)
(Ky.VS Perry Births 1922:98:486806(rec.1943); Perry MR 84:407)

11123121441 Pamela Amburgey, native of Letcher County, Kentucky, Lynch (b. 12/27/1955)m.8/17/1973-Edward Banks, native of Wayne County, Michigan, Detroit (b.7/15/1953)(Everett-Opal Adams)
(Letcher MR 120:378)

1112312145 Orville (Arvel) Amburgey, native of Perry County, Kentucky, Hazard Letcher County in 1930, Whitesburg (b.6/11/1925)m.3/23/1945-Lorena Crutchfield
(Ky.VS Perry Births 1925:66:32538; Knott MR 36:35)

11123121451 Ricky L. Amburgey, native of Perry County, Kentucky, Hazard (b. 8/2/1948)
(Ky.VS Perry Births 1948:115:57314)

11123121452 Joan Amburgey, native of Perry County, Kentucky, Hazard (b.6/6/1947)
(Ky.VS Perry Births 1947:96:47531)

11123121453 Glenda F. Amburgey, native of Perry County, Kentucky, Hazard (b. 11/21/1949)
(Ky.VS Perry Births 1949:149:74414)

11123121454 Nancy L. Amburgey, native of Perry County, Kentucky, Hazard (b. 3/12/1951)
(Ky.VS Perry Births 1951:27:13483)

11123121455 Lynn Amburgey, native of Perry County, Kentucky, Hazard (b.11/20/1956)

11123121456 Ellis Amburgey, native of Perry County, Kentucky, Hazard (b.3/5/1960)

1112312146 Arley Amburgey, native of Perry County, Kentucky, Hazard; Letcher County in 1930, Whitesburg (b.8/28/1928)
(Ky.VS Perry Births 1928:109:54260)

1112312147 Estil "Jack" Amburgey, native of Letcher County, Kentucky, Whitesburg; Knott County, Hindman (b. 1/8/1931) m. 1/14/1962-Janice Adams, native of Letcher County, Kentucky, Isom (b.1941)(Joda-Maggie Breeding)
(Ky.VS Letcher Births 1931:16:7658; Wise (Va.) MR 7:221)

11123121471 Michael A. Amburgey, native of Letcher County, Kentucky, Whitesburg (b.3/19/1970)

111231214 Harlan Amburgey-m2.12/31/1963-Veda --- (Bogle*), native of Benton County, Indiana; Hamilton County, Ohio, Cincinnati (b.9/7/1901) (Sam-Nicie Lay)-no children (ND)
(Hamilton MR 693:202)

* ml.- --- Bogle (divorced), Hamilton County, Ohio, Cincinnati

111231215 Shade Amburgey, native of Letcher County, Kentucky, Whitesburg; Knott County, Bath (b.1899)m.5/23/1916 - Sarah Amburgey, native of Letcher County, Kentucky, Whitesburg; Knott County, Bath (b.1895) (Jesse-Nancy ---)-2 children
(Knott MR 10:20)

1112312151 Cora Amburgey, native of Knott County, Kentucky, Bath (5/18/1919 -3/2/1965)m.5/2/1944-Marvin Gilley , Letcher County , Kentucky, Whitesburg (b.1920)(James-Ellen Halcomb)
(Letcher MR 99:333; Hindman Funeral Home)

1112312152 Cleve Amburgey, native of Knott County, Kentucky, Bath; Wolfe County, Campton; Letcher County in 1953, Whitesburg (b.1924)m.5/31/1947-Lonnie Fields, Wolfe County, Kentucky, Campton; Letcher County, Whitesburg
(Knott MR 36:327)

11123121521 Ruby Amburgey, native of Wolfe County, Kentucky, Campton; Letcher County, Whitesburg (b.9/18/1951)
(Ky.VS Wolfe Births 1951:105:52288)

11123121522 Janice Amburgey, native of Letcher County, Kentucky, Whitesburg (b.3/12/1954)
(Ky.VS Letcher Births 1954:26:1279)

11123121523 Edward L. Amburgey, native of Letcher County, Kentucky, Whitesburg (b.6/11/1956)
(Ky.VS Letcher Births 1956)

11123121524 Helen K. Amburgey, native of Letcher County, Kentucky, Whitesburg (b.6/23/1962)
11123121525 Diana Amburgey, native of Letcher County, Kentucky, Whitesburg (b.10/8/1965)
11123121526 Sarah L. Amburgey, native of Letcher County, Kentucky, Whitesburg (b.5/5/1967)
1112312153 Luther Amburgey, native of Knott County, Kentucky, Bath; Perry County in 1946, Simpson, miner (b.8/14/1925)m.9/7/1946-May Trent, native of Perry County, Kentucky, Simpson (b. 1923) (Joe-Bertha Wills)-6 children
(Ky.VS Knott Births 1925:85:42072; Perry MR 87:437)
11123121531 Reta Amburgey, native of Perry County, Kentucky, Simpson (b.9/28/1947)
(Ky.VS Perry Births 1947:165:82412)
11123121532 Stonie Amburgey, native of Perry County, Kentucky, Simpson (b. 12/14/1948)
(Ky.VS Perry Births 1948:144:71814)
11123121533 Luther H. Amburgey, native of Perry County, Kentucky, Simpsor (b.4/2/1950)
(Ky.VS Perry Births 1950:39:19434)
11123121534 Nallie Amburgey, native of Perry County, Kentucky, Simpson (b. 8/7/1951)
(Ky.VS Perry Births 1951:116:57996)
11123121535 Borhein Amburgey, native of Perry County, Kentucky, Simpson (b. 10/31/1952)
(Ky.VS Perry Births 1952:148:73705)
11123121536 Rockie Amburgey, native of Perry County, Kentucky, Simpson (b. 10/8/1955)
11123121537 Hermon Amburgey, native of Perry County, Kentucky, Simpson (b. 10/30/1958)
11123121538 Treca Amburgey, native of Perry County, Kentucky, Simpson (b.2/26/1962)
11123121539 Lillie M. Amburgey, native of Perry County, Kentucky, Simpson (b. 2/12/1966)
11123121536 Cornelius Amburgey, native of Perry County, Kentucky, Simpson (b. 2/5/1954)m.5/11/1974-Gloria Lovett, native of Perry County, Kentucky, Simpson (b.1956)(James-Shirley Sizemore)
(Ky.VS Perry Births 1954:17:807; Perry MR 108:434)
1112312154 Carley Amburgey, native of Knott County, Kentucky, Bath; Wolfe County, Campton (b.1928)m1/21/1952 - Nellie Carpenter (King*) , Wolfe County, Kentucky, Campton (b.1923)(Allie-Lillian ---)
(Wolfe MR 27:431)
* m1.-(divorced)- --- King, Wolfe County, Kentucky, Campton
11123121541 Dennis Amburgey, native of Wolfe County, Kentucky, Campton (twin) (b.12/18/1951)
(Ky.VS Wolfe Births 1951:5:1318)
11123121542 Nella F. Amburgey, native of Wolfe County, Kentucky, Campton (b.8/18/1958)

11123121542 Lewis Amburgey, native of Wolfe County, Kentucky, Campton (twin) (b.12/18/1951)
(Ky.VS Wolfe Births 1951:144:71941)

11123121543 Fay Amburgey, native of Wolfe County, Kentucky, Campton (twin) (8/25/1952-8/26/1952)(ND)
(Ky.VS Wolfe Births 1952:88:43537; Deaths 1952:41:20116)

11123121544 Ray Amburgey, native of Wolfe County, Kentucky, Campton (twin) (8/25/1952-8/25/1952)(ND)
(Ky.VS Wolfe Births 1952:88:43538; Deaths 1952:41:20115)

1112312155 Daisy Amburgey, native of Knott County, Kentucky, Bath (3/18/19-29-4/10/1980)m.-Jim Collins, Letcher County, Kentucky, Colson-8 children
(Knott Births 1929:35:17204; Mountain Eagle 4/-/1980; Amburgey Cemetery (Ison)

1112312156 Della Amburgey, native of Wolfe County, Kentucky, Campton (b.19-37)m.2/23/1952-Woodrow Barker, Wolfe County, Kentucky, Campton (b.1927)(Isaac-Arlene Smith)
(Wolfe MR 27:436)

111231216 Jasper Amburgey, native of Knott County, Kentucky, Hindman (b.10/15/1903)m.ca.1929-Daisy Harper, Knott County, Kentucky, Mallet; Hindman (b.3/24/1914)(Orville-Polly Ann Short)-9 children

1112312161 Janis Amburgey, native of Knott County, Kentucky, Hindman (b.8/2/1930)
(Ky.VS Knott Births 1930:77:38360)

1112312162 Revie Amburgey, native of Knott County, Kentucky, Hindman (b.9/29/1931)m.6/5/1948-Orbin Collins, native of Letcher County, Kentucky, Whitesburg (b.1919)(John D.-Lucinda Madden)
(Ky.VS Knott Births 1931:83:41125; Letcher MR 107:96)

1112312163 Lola Amburgey, native of Letcher County, Kentucky, Isom; Knott County, Hindman (b.12/22/1933)
(Ky.VS Knott Births 1933:112:55571)

1112312164 Violet Amburgey, native of Knott County, Kentucky, Hindman; Isom (b.12/4/1936)m.11/28/1953-Robert D. Asbury, Knott County, Kentucky, Hindman-3 children
(Ky.VS Knott Births 1936:117:58127)

1112312165 Opal Amburgey, native of Knott County, Kentucky, Hindman (b.2/25/1939)
(Ky.VS Knott Births 1939:27:13307)

1112312166 Arthur Amburgey, native of Knott County, Kentucky, Hindman (b.3/8/1943)
(Ky.VS Knott Births 1943:45:22265)

1112312167 Orville J. Amburgey, native of Knott County, Kentucky, Hindman, mine worker (severely injured 1971)(b.2/25/1939)
(KY.VS Knott Births 1945:67:33429; Knott News 10/26/1972)

1112312168 Ivol Amburgey, native of Knott County, Kentucky, Hindman (b.9/5/1947)
(Ky.VS Knott Births 1947:162:80614)

1112312169 Jackie A. Amburgey, native of Knott County, Kentucky, Hindman (b.4/18/1951)
(Ky.VS Knott Births 1951:49:24147)

111231217 Harmon Amburgey, native of Knott County, Kentucky, Hindman; Wise County, Virginia; Montgomery County, Ohio, Dayton (b.1906)m1.11/16/1929 (divorced)-Ollie Napier (---*), native of Knott County, Kentucky, Highton; Leslie; Montgomery County, Ohio, Dayton (b.19-01)(James-Emily Morgan)-no children (ND); m2. 2/17/1956-Myrtle Moore (Williams*), native of Tennessee; Knott County, Kentucky, Hindman (b.1913)(Grover- --- ---)
(Wise MR 3:75; Montgomery MR 228:456)

* ml.- --- --- , Knott County, Kentucky, Hindman; m3.8/28/1953 - Charles M. Denison, native of Fayette County, Kentucky, Lexington; Montgomery County, Ohio, Dayton (b.1905)(Will-Franklin Marr)
(Montgomery MR 228:456)

° ml.- --- --- , Knott County, Kentucky, Hindman

1112312b Rachel Amburgey, native of Letcher County, Kentucky, Burgey's Creek; Knott County (1884), Hindman (b. 1869) m. 5/3/1894 - Jasper Collins, Letcher County, Kentucky, Knott County, Hindman, farmer (b.1872) (Robert-Zelda ---)
(Letcher Census 1870:2:11; 1880:43:378; Knott MR 2:336)

11123122 John K. Amburgey, native of Letcher County, Kentucky, Burgey's Creek; Knott County (1884), Hindman, farmer (b.1871) m. 11/12/1892-Esther Ellen Stidham, native of Kentucky, Knott County, Hindman (b. 5/-/1876)(Singleton-Nancy Niece)
(Letcher Census 1880:600:50; Knott Census 1900:4:54:55; Knott MR 2: 158)

111231221 Mollie Amburgey, native of Knott County, Kentucky, Hindman (b.1/ -/1895)
(Knott Census 1900:4:56)

111231222 Cordia Amburgey, native of Knott County, Kentucky, Hindman (b.2/ -/1897)
(Knott Census 1900:4:57)

111231223 Alta Amburgey, native of Knott County, Kentucky, Hindman (b.3/-/ 1900)
(Knott Census 1900:4:58)

11123123 Benjamin Franklin "Ben" Amburgey, native of Letcher County, Kentucky, Burgey's Creek; Knott County (1884), Ivan, sewing machine salesman (6/-/1874-5/14/1951) m. 10/2/1893-Mary S. "Polly" Collins, Letcher County, Kentucky; Knott County, Ivan (Robert-Elizabeth ---) -8 children
(Letcher Census 1880:43:378; Knott Census 1900: 4 :59 &/or 13:30; Knott MR 2:264; Ky.VS Knott Deaths 1951:31:15164)

111231231 Manuel L. Amburgey, native of Knott County, Kentucky, Ivan; Letcher County, Roxana (10/12/1894-4/6/1965)m.9/13/1915-Laura Crase, Letcher County, Kentucky, Roxana (b.7/21/1899)-13 children
(Letcher MR 20:33; Green Acres Cemetery)

1112312311 Benjamin Franklin Amburgey, native of Letcher County, Kentucky, Roxana (b.6/15/1916)m.6/5/1939-Roma Caudill, native of Kentucky, Letcher County, Hot Spot; Rozana (b.1918)(Cleveland- --- ---)-3 children
(Ky.VS Letcher Births 1916:63:31254; Letcher MR 93:464)

11123123111 Manuel James (James Emanuel) Amburgey, native of Letcher County, Kentucky, Roxana; Blackey (b. 12/13/1939) ml. 6/21/1962 - Frances Collier, native of Letcher County, Kentucky, Neon; Roxana; Blackey (b.1943)(Carl-Della Williams); m2.ca.1971-Sandra Combs, Letcher County, Kentucky, Roxana; Blackey
(Ky.VS Letcher Births 1939:128:63967; Letcher MR 117:55; Mountain Eagle 2/17/1977; Knott News 2/24/1977)

111231231111A Kathy Ann Amburgey, native of Letcher County, Kentucky, Blackey (accidentally killed by 22 caliber gun while watching television)(1973-2/12/1977) ((ND)
(Mountain Eagle 2/17/1977; Knott News 2/24/1977; Green Acres Cemetery)

111231231111 Manuel James Amburgey, native of Letcher County, Kentucky, Blackey (b.1974)
(Mountain Eagle 2/17/1917; Knott News 2/24/1977)

11123123112 Enos Amburgey, native of Letcher County, Kentucky, Roxana; Indiana, Scipso; Wayne County, Michigan, Detroit (b.12/14/1941)m.-Katherine "Kathy" --- , Indiana, Scipso; Wayne County, Michigan, Detroit

111231231121 Enos Amburgey, native of Indiana, Scipso; Wayne County, Michigan, Detroit

11123123113 Edward Amburgey, native of Letcher County, Kentucky, Roxana, Indiana, Scipso (b.10/24/1943)m.ca.1965- --- --- , Indiana, Scipso -2 daughters
(Ky.VS Letcher Births 1943:9:4322)

111231231131 (daughter) Amburgey, native of Indiana, Scipso

111231231132 (daughter) Amburgey, native of Indiana, Scipso

11123123114 L. Bimbo Amburgey, native of Letcher County, Kentucky, Roxana

1112312312A Bernice Amburgey, native of Letcher County, Kentucky, Roxana (b.1918)m.6/8/1938-Moses Adams, native of Virginia, Stone Gap (b.1918)(Moses-Nannie ---)
(Letcher MR 92:46)

1112312312 Willie R. Amburgey, native of Letcher County, Kentucky, Roxana; Premium (Johnson Fork)(b.1920)m.3/21/1940-Lillian Caudill, native of Letcher County, Kentucky, Hot Spot; Premium (Johnson Fork) (b.1923)(Jim-Rachel ---)-3 sons
(Letcher MR 95:263)

11123123121 Donnie Ray Amburgey, native of Letcher County, Kentucky, Premium (Johnson Ford); Jefferson County, Louisville (b.5/2/1943)m.-Angelitta Haynes, native of Letcher County, Kentucky, Whitesburg; Jefferson County, Louisville (Bennie- --- ---)
(Ky.VS Letcher Births 1941:83:41049; Mountain Eagle 2/14/1974)

11123123122 William Ronnie Amburgey, native of Letcher County, Kentucky , Premium (Johnson Fork); Pinellas County, Florida, Tampa (b.5/2/1943)
(Ky.VS Letcher Births 1943:78:38814)

11123123123 Earnest Gay Amburgey, native of Letcher County, Kentucky, Premium (Johnson Fork); Whitesburg High School, valedictorian; University of Kentucky, civil engineer; Franklin County, Frankfort, assistant director state Division of Environmental Analysis (murdered)(11/4/1947-2/3/1982) m. - Velda Brock , native of Letcher County, Kentucky, Whitesburg; Franklin County, Frankfort (b.1949)-2 children
(Ky.VS Letcher Births 1947:150:74742; Newspaper clippings (pic); Johnson Fork Cemetery)

111231231231 Tamara Lynn Amburgey, native of Franklin County , Kentucky ; Frankfort (b.1978)

111231231232 Stephen Gay Amburgey, native of Franklin County , Kentucky , Frankfort

1112312312B Ila Amburgey, native of Letcher County, Kentucky, Roxana (b.1/28/1922)m.1/26/1940-Russell Hall, Letcher County, Kentucky, Roxana; Jessamine County, Nicholasville (1918-2/5/1974)(John A.-Sally Ann Reynolds)-2 children
(Ky.VS Letcher Births 1922:40:19504; Letcher MR 95:179)

1112312312C Orpha Amburgey, native of Letcher County, Kentucky, Roxana (b.1924)m.12/21/1945-Merrill Bryant, native of Kentucky, Letcher County, Roxana (b.1920)(James-Melvina Whitaker)
(Letcher MR 1945)

1112312313 Orell Amburgey, native of Letcher County, Kentucky, Roxana; (World War II) US Navy, sailor; Texas (10/11/1930-1949)
(Ky.VS Letcher Births 1930:98:48874)

1112312314 Ted Amburgey, native of Letcher County, Kentucky, Roxana (b.1934) m.1/4/1952-Willia Sue Fields, Letcher County, Kentucky, Roxana (b 1934)(Corbett- --- ---)-6 children
(Letcher MR 110:308)

11123123141 Deborah L. Amburgey, native of Lincoln County, Kentucky, Stanford; Letcher County, Roxana (b.11/7/1952)
(Ky.VS Lincoln Births 1952:123:61187)

11123123142 Vickie J. Amburgey, native of Letcher County, Kentucky, Roxana (b.10/25/1953)m.12/-/1975-Evan Blair, Letcher County, Kentucky
(KY.VS Letcher Births 1953:121:60407; Mountain Eagle 12/16/1975)

11123123143 Denny Amburgey, native of Letcher County, Kentucky, Roxana

11123123144 Gregory Amburgey, native of Letcher County, Kentucky, Roxana

11123123145 Timothy Amburgey, native of Letcher County, Kentucky, Roxana

111231231d Cleoda Amburgey, native of Letcher County, Kentucky, Roxana (b.3/20/1925)m.12/12/1946-Dempsey Caudill, Letcher County, Kentucky, Roxana (Jim- --- ---)-1 child
(Letcher MR 112:334)

1112312315 Neweral Amburgey, native of Letcher County, Kentucky, Roxana; Valley Station; Jefferson County, Louisville (b. 6/29/1937)m.-Della Mae Collier, Jefferson County, Kentucky, Louisville; Letcher County, Valley Station-3 sons
(Ky.VS Letcher Births 1937:48:23854)

11123123151 Neweral I. Amburgey, native of Jefferson County, Kentucky, Louisville (b.7/11/1961)

11123123152 Rockey Amburgey, native of Jefferson County, Kentucky, Louisville; Letcher County, Valley Station (b.8/6/1963)

11123123153 Douglas Amburgey, native of Jefferson County, Kentucky, Louisville; Letcher County, Valley Station (b.4/12/1968)

111231231e Sallie Fay Amburgey, native of Letcher County, Kentucky, Roxana (b.10/4/1941)m.8/27/1958-Charles E. Hampton, native of West Virgihia, Bald Knob; Jefferson County, Kentucky, Louisville (b.1940)(Nelson-Cornelia Hogg)-2 sons
(Ky.VS Letcher Births 1941:135:67038; Letcher MR 115:302)

1112312316 Owen Amburgey, native of Letcher County, Kentucky, Roxana; (Korean War) US Army (b.5/13/1928)m.11/-/1955-Emma Adams, native of Letcher County, Kentucky, Roxana (David B.-Tina Arnold)-1 daughter
(Mountain Eagle 11/16/1978; Letcher Military Discharges 5:332)

11123123161 Kimberly Jane Amburgey, native of Letcher County, Kentucky, Roxana m.6/21/1980-Michael Burl Combs, Letcher County, Ky, Smoot Creek
(Mountain Eagle 11/16/1978; Knott Co. News 6/5/1980(pic)

111231232 Fred Amburgey, native of Knott County, Kentucky, Hindman (b.1901) m.7/1/1920 - Delila "Lila" or "Lillie" Sexton*, Knott County, Kentucky, Hindman; Omaha (1905-8/18/1978)(Martin- --- ---)
(Knott MR 14:9; Knott County News 8/24/1978)

* m2.1/28/1946-Steve Centers°, Knott County, Kentucky, Hindman (b.1893)
(Knott MR 36:116)

° m1.- --- --- , Knott County, Kentucky, Hindman (deceased)

1112312321 Bertha Amburgey, native of Knott County, Kentucky, Hindman (b.11/20/1921)m.10/17/1941-James Cook, Knott County, Kentucky, Hindman (b.1920)
(Ky. VS Knott Births 1921:118:58837; Knott MR 35:234)

1112312322 Hazel Amburgey, native of Knott County, Kentucky, Hindman; Omaha (1924-3/22/1976)m.2/5/1944-Ballard Slone*, native of Knott County, Kentucky, Hindman; Omaha, Regular Baptist minister (both died in house fire)(1923-3/22/1976)-10 children
(Knott MR 35:443; Jackson Slone Cemetery; Knott News 4/1/1976)

1112312323 Alma Amburgey, native of Knott County, Kentucky, Hindman (b.7/24/1926)m. 10/23/1943 - Leonard Collins *, Knott County, Kentucky Hindman (b.1909)(Joseph-Mary Bowens)
(Ky.VS Knott Births 1926:79:39290; Letcher MR 99:94)

* ml.-(divorced)- --- --- , Knott County, Kentucky, Hindman

1112312324 Thelma Amburgey, native of Knott County, Kentucky, Hindman (b. 11/29/1929)m.1/26/1946-Amos Johnson, Knott County, Kentucky, Hindman (b.1923)
(Ky.VS Knott Births 1929:115:57310; Knott MR 36:115)

1112312325 Estill Amburgey, native of Knott County, Kentucky, Hindman; Perry County, Hazard; Letcher County, Whitesburg (b.4/3/1932)m.ca.1956 -Margaret (Laverne) Johnson, Perry County, Kentucky, Hazard; Letcher County, Whitesburg
(Ky.VS Knott Births 1932:35:17272)

11123123251 William B. Amburgey, native of Perry County, Kentucky, Hazard; Letcher County, Whitesburg (b.1/12/1957)

11123123252 Vernica Amburgey, native of Perry County, Kentucky, Hazard; Letcher County (b.1/8/1958)

11123123253 Robert L. Amburgey, native of Letcher County, Kentucky, Whitesburg (b.4/27/1959)m.1/26/1980 - Joan B. Sexton, Letcher County, Kentucky, Whitesburg
(Letcher MR 122:99)

11123123254 Jerry Amburgey, native of Letcher County, Kentucky, Whitesburg (b.5/24/1961)

11123123255 Mark Amburgey, native of Letcher County, Kentucky, Whitesburg (b 2/13/1970)

11123123256 Veronica M. Amburgey, native of Letcher County, Kentucky, Whitesburg (b.9/16/1974)

1112312326 Marie Amburgey, native of Knott County, Kentucky, Hindman (b.8/24/1933)
(Ky.VS Knott Births 1933:81:40209)

111231233 Bradley Amburgey, native of Knott County, Kentucky, Hindman (b. 1902)m.8/23/1927 - Adaline "Lina" Johnson (Combs*), Knott County, Kentucky, Hindman
(Knott MR 21:61)

* ml.- --- Combs, Knott County, Kentucky, Hindman (deceased); m3. 5/8/1954@ J. H. Smith@, Wolfe County, Kentucky, Campton (b.1878)
(Perry MR 96:224)

@ ml.- --- --- , Wolfe County, Kentucky, Campton (deceased)

1112312331 Ray Hobart Amburgey, native of Knott County, Kentucky, Hindman; Perry County in 1952, Hazard (b.6/18/1928)m.9/1/1950-Ruby Jones, Perry County, Kentucky, Hazard (b.1933)
(Ky.VS Knott Births 1928:97:48301; Knott MR 37:299)

11123123311 Boyle Amburgey, native of Perry County, Kentucky, Hazard (b.4/6/1953)
(Ky.VS Perry Births 1953:37:18459)

11123123312 Edith F. Amburgey, native of Perry County, Kentucky, Hazard (b. 11/1/1951)
(Ky.VS Perry Births 1951:129:64229)

1112312332 Mona Amburgey, native of Knott County, Kentucky, Hindman (b.4/1/1930)m.1957-Jessie Lewis, native of Perry County, Kentucky, Hazard (b.1928)(Garrett-Mary Jane Williams)
(Ky.VS Knott Births 1930:57:28045; Perry MR 98:414)

1112312333 Rufus Amburgey, native of Knott County, Kentucky, Hindman; Perry County, Hazard; Scott County, Indiana, Austin (b. 5/19/1931)m.7/12/1952-Ella Jane Mullins, Knott County, Kentucky, Hindman; Perry County, Hazard; Scott County, Indiana, Austin (Kermit-Nancy ---)
(Ky.VS Knott Births 1931:44:21687; Knott MR 38:133)

11123123331 Thomas J. Amburgey, native of Perry County, Kentucky, Hazard; Scott County, Indiana, Austin (b.8/11/1956)

11123123332 Pauline Amburgey, native of Perry County, Kentucky, Hazard; Scott County, Indiana, Austin (b.7/28/1958)

1112312334 Gladys Amburgey, native of Knott County, Kentucky, Hindman (b. 11/20/1934)
(Ky.VS Knott Births 1934:38:18757)

1112312335 Lona Amburgey, native of Knott County, Kentucky, Hindman (b.10/16/1936)m.8/23/1954-Winford Claxton*, native of Claiborne County, Tennessee; Leslie County, Kentucky; Knott County, Hindman (b.1905)(Riley-Kizzie Silcox)
(Ky.VS Knott Births 1936:117:58133; Leslie MR 42:98)

* m1.8/23/1924-Elizabeth "Lizzie" Amburgey (11123123A), native of Knott County, Kentucky, Ivan (b.1906)(Benjamin Franklin-Mary S. Collins)
(Knott MR 18:71)

1112312336 Della Amburgey, native of Knott County, Kentucky, Hindman (b.5/2/1942)
(Ky.VS Knott Births 1942:38:18755)

1112312337 William Amburgey, native of Knott County, Kentucky, Hindman (b. 12/20/1944)
(Ky.VS Knott Births 1944:38:18756)

1112312338 Ralph Amburgey, native of Knott County, Kentucky, Hindman (b.12/13/1945)
(Ky.VS Knott Births 1945:7:3028)

1112312339 George B. Amburgey, native of Knott County, Kentucky, Hindman (b. 9/24/1948)
(Ky.VS Knott Births 1948:112:55785)

111231234 Ira Amburgey, native of Knott County, Kentucky, Hindman; Harlan County in 1935, Split; Evarts (b.2/22/1904)m.8/22/1925-Ella "Ellie" Caudill, Knott County, Kentucky, Hindman; Harlan County, Split (b.1907)-12 children
(Letcher MS Microfilm; Knott MR 19:68)

111231234A Geneva Amburgey, native of Letcher County, Kentucky, Whitesburg; Perry County; Harlan County in 1935, Splint; Evarts (b. 9/27/1927)m.1/28/1946-Silas Rutherford, Harlan County, Kentucky, Evarts (b.1927)
(Ky.VS Letcher Births 1927:82:40911; Harlan MR 132:376)

111231234B Irene Amburgey, native of Perry County, Kentucky; Harlan County in 1935, Splint, Evarts (b.3/15/1930)m.2/15/1947 - Lee Hall, Harlan County, Kentucky, Evarts (b.1928)
(Ky.VS Perry Births 1930:49:24139; Harlan MR 136:276)

1112312341 James B. Amburgey, native of Letcher County, Kentucky, Whitesburg; Harlan County in 1935, Splint; Evarts (b.9/19/1932) m. 10/4/1952-Dorothy Faye Wynn, Harlan County, Kentucky, Evarts (b.1934)(Pete - --- ---)
(Ky.VS Letcher Births 1952:119:59415; Harlan MR 148:292)

11123123411 Glenda J. Amburgey, native of Harlan County, Kentucky, Evarts (b.8/6/1953)
(Ky.VS Harlan Births 1953:91:45154)

11123123412 Jerry Amburgey, native of Harlan County, Kentucky, Evarts (b.8/9/1957)

1112312342 Ira Amburgey, native of Harlan County, Kentucky, Splint; Evarts (b.3/4/1935)m.7/3/1959-Alice Burton, Harlan County, Kentucky, Evarts (b.1941)(Howard-Bessie Sutton)
(Ky.VS Harlan Births 1935:24:11601; Lee (Va.) MR 6:159)

11123123421 Terry W. Amburgey, native of Harlan County, Kentucky, Evarts (b. 4/29/1960)

11123123422 Mollie B. Amburgey, native of Harlan County, Kentucky, Evarts (b. 4/12/1965)

11123123423 Tammy M. Amburgey, native of Harlan County, Kentucky, Evarts (b. 4/6/1969)

111231234C Margaret Amburgey, native of Harlan County, Kentucky, Splint; Evarts (b.1926)m.12/30/1954-Samuel McClain, Harlan County, Kentucky, Evarts (b.1931)(John H.- --- ---)
(Harlan MR 150:25)

1112312343 Jack Amburgey, native of Harlan County, Kentucky, Splint; Evarts (b.1940)m.4/20/1962-Joyce Smith, native of Harland County, Kentucky, Evarts (b.1944)(Roy-Celia Thompson)
(Lee (Va.) MR 6:326)

1112312344 Leonard R. Amburgey, native of Harlan County, Kentucky, Splint; Evarts (b.10/20/1941)
(Ky.VS Harlan Births 1941:131:65313)

111231234D Phyllis A. Amburgey, native of Harlan County, Kentucky, Splint; Evarts (b.11/23/1944)m.9/26/1959-Willard Blevins, Lee County, Virginia; Harlan County, Kentucky, Evarts (b.1940)(Louis-Maxine Crider)
(Ky.VS Harlan Births 1944:146:74056; Lee (Va.) MR 6:178)

111231234e Mildred Joyce Amburgey, native of Harlan County, Kentucky, Splint; Evarts (b.9/10/1946)m.5/19/1962 - Donnie Ray Carter, Lee County, Virginia; Harlan County, Kentucky, Evarts (b.1944)
(Ky.VS Harlan Births 1946:66:32980; Lee (Va.) MR 6:330)

111231234f Molly Janet Amburgey, native of Harlan County, Kentucky, Splint; Evarts (b.2/21/1948)m.11/23/1962 - Harmon Marcus, native of West Virginia; Lee County, Virginia; Harlan County, Kentucky, Evarts (b.1943)(Cecil-Elsie Newsome)
(Ky.VS Harlan Births 1948:22:10596; Lee (Va.) MR 6:366)

1112312345 Robert M. Amburgey, native of Harlan County, Kentucky, Splint; Evarts (twin)(b.12/30/1949)
(Ky.VS Harlan Births 1949:146:72996)

1112312346 Walter C. Amburgey, native of Harlan County, Kentucky, Splint; Evarts (twin)(b.12/30/1949)
(Ky.VS Harlan Births 1949:146:72997)

11123123a Elizabeth "Lizzie" Amburgey, native of Knott County, Kentucky, Ivan (b.1906)m.8/23/1924-Winford Claxton*, native of Claiborne County, Tennessee; Leslie County, Kentucky; Knott County, Hindman (b.1904)(Riley-Kizzie Silcox)
(Knott MR 18:71)

* m2.8/23/1954-Lona Amburgey (1112312335), native of Knott County, Kentucky Hindman (b.10/16/1936)(Bradley-Adaline Johnson)
(Ky.VS Knott Births 1936:117:58:133; Leslie MR 42:98; Knott MR 18:71)

111231235 Martin Amburgey, native of Knott County, Kentucky, Ivan; Lee County, Virginia, Jonesboro; Perry County, Kentucky, Hazard; Harlan County in 1935, Harlan (b.1907)m1.4/10/1929-Sopha Baker, native of Clay County, Kentucky; Perry County, Hazard; Harlan County, Harlan (b.1907)(Sidney-Margarette ---)-7 children
(Perry MR 49:110; Lee MR 5:141)

1112312351 Alma Jean Amburgey, native of Perry County, Kentucky, Hazard;Harlan County in 1935 (b.1930)m.6/20/1951-James Thomas, Harlan County, Kentucky, Harlan (b.1926)(Dudley- --- ---)
(Harlan MR 147:251)

1112312352 Lester Amburgey, native of Perry County, Kentucky, Hazard; Harlan County in 1935, Harlan (b.7/13/1930)
(Ky.VS Perry Births 1930:80:39706)

1112312353 Margie Amburgey, native of Perry County, Kentucky, Hazard; Harlan County in 1935, Harlan (b.10/7/1933)
(Ky.VS Perry Births 1933:110(34):54907)

1112312354 Ella Amburgey, native of Perry County, Kentucky, Hazard; Harlan County in 1935, Harlan (b.3/20/1935)
(Ky.VS Perry Births 1935:28:13890)

1112312355 Lois Amburgey, native of Harlan County, Kentucky, Harlan (b. 10/27/1936)
(Ky.VS Harlan Births 1936:103:51144)

1112312356 Elmer Amburgey, native of Harlan County, Kentucky, Harlan (b.1/6/1938)
(Ky.VS Harlan Births 1938:14:6911)

1112312357 Paul Amburgey, native of Harlan County, Kentucky, Harlan (b.6/24/1939)
(Ky.VS Harlan Births 1939:90:44969)

111231235 Martin Amburgey-m2.7/8/1953-Lucille Jacqualine Freeman, Knott County, Kentucky, Ivan; Lee County, Virginia, Jonesboro; Harlan County Kentucky, Harlan (b.1924)(Dan-Verdi Lankford)
(Lee MR 5:141)

11123123b Mattie Amburgey, native of Knott County, Kentucky, Ivan (b.1908) m.8/11/1925-Steve Mullins, Knott County, Kentucky, Hindman (b.1904)(Joe-Sarah ---)
(Knott MR 19:59)

11123123c Lucille Amburgey, native of Knott County, Kentucky, Ivan (b.8/6/1911)
(Ky.VS Knott Births 1911:99:39460)

11123123d Rachel Amburgey, native of Knott County, Kentucky, Ivan (b.11/6/1912)
(Ky.VS Knott Births 1912:144:57509)

11123123e Della Amburgey, native of Knott County, Kentucky, Ivan (b.1913)m. 3/2/1931-Edd Butler, native of Lee County, Kentucky, Haryton (b. 1906)(Jack-Nancy ---)
(Perry MR 55:88:9037)

11123123f Maude "Maudie" Amburgey, native of Knott County, Kentucky, Ivan; Perry County, Hazard (b.2/17/1915) m. 10/1/1931 (divorced) - Roscoe Coomer, Perry County, Kentucky, Hazard (b.1911)(William- --- ---); m2.8/18/1945-Hiram Blanton*, native of Harlan County, Kentucky, Harlan; Knott County, Hindman (b.1902)
(Ky.VS Knott Births 1915:125:62184; Perry MR 58:89; Harlan MR 131:164)

* ml.-(divorced)- --- --- , Knott County, Kentucky, Hindman

111231236 Herman Amburgey, native of Knott County, Kentucky, Ivan; Harlan County, Harlan; (World War II) US Army, soldier; Dade County, Florida, Miami; Harlan County, Kentucky, Harlan (b.1917)m.10/17/1944-Charlene Howard, Harlan County, Kentucky, Harlan (b.1922)-4 children
(Harlan MR 129:417)

1112312361 Ira Amburgey, native of Harlan County, Kentucky, Harlan (b.4/5/1946)m.5/11/1968 - Betty Sue Coots, Lee County, Virginia, Jonesville; Harlan County, Kentucky, Harlan (b. 1949) (--- -Lillie ---)
(Ky.VS Harlan Births 1946:34:1639; Lee (Va.) MR 7:331)

11123123611 Ira A. Amburgey, native of Harlan County, Kentucky, Harlan (b. 4/29/1969)

11123123612 Johnny Amburgey, native of Harlan County, Kentucky, Harlan (b. 4/12/1970)

11123123613 Steven Amburgey, native of Harlan County, Kentucky, Harlan (b. 2/19/1972)
11123123614 Nancy M. Amburgey, native of Harlan County, Kentucky, Harlan (b. 10/24/1978)
1112312362 Bennie Amburgey, native of Harlan County, Kentucky, Harlan (b.3/28/1948)
(Ky.VS Harlan Births 1948:34:16981)
1112312363 David Amburgey, native of Harlan County, Kentucky, Harlan (b.9/8/1950)
(Ky.VS Harlan Births 1950:93:46065)
1112312364 Herman Amburgey, native of Harlan County, Kentucky, Harlan (b.8/6/1953)
(Ky.VS Harlan Births 1953:117:58328)
1112312365 Brenda Amburgey, native of Harlan County, Kentucky, Harlan (b. 11/0/1955)
1112312366 Rickey A. Amburgey, native of Harlan County, Kentucky, Harlan (b. 3/21/1959)
1112312367 Sharon G. Amburgey, native of Harlan County, Kentucky, Harlan (b. 6/29/1963)
1112312368 Debbie S. Amburgey, native of Harlan County, Kentucky, Harlan (b. 8/24/1965)
11123123G Arizona Amburgey, native of Knott County, Kentucky, Ivan (b.19-20)m.6/15/1944-Chester Fugate, Knott County, Kentucky, Hindman
(Knott MR 85:277)
11123124 Jasper Amburgey, native of Letcher County, Kentucky, Burgey's Creek; Knott County (1884), Hindman, farmer; Virginia (b.1875) m. ca.1895-Rachel Lewis*, Knott County, Kentucky, Hindman; Virginia (b. 6/-/1873)(Bazil- --- ---)
(Letcher Census 1880:43:378; Knott Census 19CC:18:93,94)
* m2.8/2/1943-Alfred Smith°, Knott County, Kentucky, Hindman (b.1891)
(Knott MR 35:396)
° ml.-(divorced)- --- --- , Knott County, Kentucky, Hindman
111231241 Ruben Amburgey, native of Knott County, Kentucky, Hindman; Virginia (b.1896)
(Knott Census 190C:18:95)
111231242 Elizabeth Amburgey, native of Knott County, Kentucky, Hindman; Virginia (b.11/-/1897)
(Knott Census 1900:18:97)
111231243 Bryan Amburgey, native of Knott County, Kentucky, Hindman; Virginia (b.2/-/1900)
(Knott Census 1900:18:98)
11123125 Richmond Rubin "Rich" Amburgey, native of Letcher County, Kentucky, Burgey's Creek; Knott County (1884), Hindman (b. 3/25/1877) ml.ca. 1897-Inez --- , Knott County, Kentucky, Hindman (b.7/-/1879)
(Letcher Census 1880:601:3; Knott Census 1900: 19 :20,21; Knott MR 4a:132)
111231251 Mary A. Amburgey, native of Knott County, Kentucky, Hindman (b. 11/-/1898)
(Knott Census 1900:19:22)
11123125 Richmond Rubin "Rich" Amburgey-m2.1/24/1907-Arminta Breeding, Knott County, Kentucky, Carr; Hamilton County, Ohio, Cincinnati (11/18/1881-11/24/1967)(George M. "Pud"-Rachel Amburgey 111234C)-6 children
(Knott MR 4A:132; Cornett Hill Cemetery (Sassafras)
111231252 Wilson Amburgey, native of Knott County, Kentucky, Carr; Perry County, Hazard (b.1908)m.12/20/1941-Alta Young, Jefferson County, Kentucky, Louisville; Perry County, Hazard (b. 1919)(Julius-Virginia Amburgey)

(Jefferson MR 830)

1112312521 Shellial Amburgey, native of Perry County, Kentucky, Hazard (b. 9/6/1946)

11123125A Della Amburgey, native of Knott County, Kentucky, Carr; Hamilton County, Ohio, Cincinnati (b.1910)m.4/13/1935-Curtis Roark, Hamilton County, Ohio, Cincinnati (b.1906)(William-Elizabeth Combs)
(Hamilton MR 412:378)

111231253 Lottie Amburgey, native of Knott County, Kentucky, Carr (b.4/9/1911)(ND)
(Ky.VS Knott Deaths 1911:48:18807)

111231254 Estill Amburgey, native of Knott County, Kentucky, Carr (8/6/1911-1/20/1972)m1.5/31/1952-Alpha Bowen, native of Letcher County, Kentucky, Colson (b.1925)(Arlie-Martha Taylor); m2. ca. 1956-Pauline Hicks, Knott County, Kentucky, Carr
(Ky.VS Knott Births 1911:99:39460; Letcher MR 110:422)

1112312541 Estill Amburgey, native of Knott County, Kentucky, Carr (b.4/24/1957)

1112312542 Onita Amburgey, native of Knott County, Kentucky, Carr (b.1960) m.12/22/1981-James Stacy, Knott County, Kentucky, Hindman
(Knott MR 44:343)

1112312543 Charles K. Amburgey, native of Knott County, Kentucky, Carr (b. 7/27/1962)

111231255 Anise Amburgey, native of Knott County, Kentucky, Carr (b.4/8/1913)
(Ky.VS Knott Births 1913:42:20817)

111231256 Vestie Amburgey, native of Knott County, Kentucky, Carr (b.3/17/1918)
(Ky.VS Knott Births 1918:25:12245a)

111231257 Gale or Gail Amburgey, native of Knott County, Kentucky, Carr; Montgomery County, Ohio, Dayton (b.5/4/1922)m.ca.1948-Jean Pratt, Montgomery County, Ohio, Dayton
(Ky.VS Knott Births 1922:39:19177)

1112312571 Truby Sherril Amburgey, native of Montgomery County, Ohio, Dayton (b.1949)m.6/14/1969-Kenneth Wallace Neidenthal, native of Franklin County, Ohio, Columbus; Montgomery County, Dayton (b. 1947)
(Kenneth W.-Mary J. Dunlevey)
(Montgomery MR 383:232)

111231258 Glyn (Glenn) Amburgey, native of Knott County, Kentucky, Carr; Merced County, California, Merced (b.5/8/1926)
(Ky.VS Knott Births 1926:59:29403)

1112312C Eliza "Liza" Amburgey, native of Letcher County, Kentucky, Breeding's Creek (b.1879)m.10/5/1898-John Breeding, Letcher County, Kentucky, Breeding's Creek (John- --- ---)
(Letcher MR 12:11)

1112312D Eunie Amburgey, native of Letcher County, Kentucky, Breeding's Creek (b.1881)m.-Valentine Collins, Letcher County, Kentucky, Whitesburg

1112312E Sarah "Sally" Amburgey, native of Knott County, Kentucky, Carr Creek (5/-/1888-2/25/1911)m.2/4/1903-William M. Amburgey* (11123314) native of Knott County, Kentucky, Carr Creek (2/-/1885-1952) (Ambrose E.-Hannah Martin)-1 son
(Knott Census 1900:4:1; 13:41; Knott MR 2A:36; Ky. VS Knott Deaths 1911:11:4220)

* m2.1912-Stella Bowen, Knott County, Kentucky, Carr Creek; Letcher County, Whitesburg (8/23/1885-9/3/1974)(Joe-Helen Beckley)-8 children; m3.3/4/1939-Martha --- (Whitaker°), native of Kentucky, Letcher County, Smoot Creek (b.1899)(Jim Banks, guardian- --- ---)

° m1.- --- Whitaker

11123126 John Paul Amburgey, native of Knott County, Kentucky, Carr Creek (12/24/1890-7/13/1949)m.-Hazel --- , Knott County, Kentucky, Carr Creek; Lake County, Ohio, Mentor
(Knott Census 1900:13:32)

111231261 James Edward Amburgey, native of Wayne County, West Virginia, Kenova; Lake County, Ohio, Mentor (b. 10/26/1928)m.-Ruth Ann Preece, native of Mingo County, West Virginia, Kermit; Lake County, Ohio, Mentor (b.11/16/1931)-2 children

1112312611 Robert Dennis Amburgey, native of Cuyahoga County, Ohio, Euclid; Lake County, Mentor (b.6/8/1957)m.8/29/1981-Patricia Ann Bailey, Lake County, Ohio, Mentor

1112312612 Leigh Annette Amburgey, Lake County, Ohio, Mentor (b.4/9/1959)

111231262 John Paul Amburgey, Lake County, Ohio, Mentor (deceased)

111231263 Billy Francis Amburgey, Lake County, Ohio, Mentor

111231264 Lucille Amburgey, Lake County, Ohio, Mentor-m.- --- Spradling, Lake County, Ohio, Mentor

111231265 Inez Amburgey, Lake County, Ohio, Mentor-m.- --- Runnells, Ohio, New Paris

1112312F Martha Amburgey, native of Knott County, Kentucky, Carr Creek (b. 10/-/1892)m.4/26/1912-Shade Smith, Knott County, Kentucky, Hindman
(Knott MR 7:23; Knott Census 1900:13:33)

11123127 Bryan Amburgey, native of Knott County, Kentucky, Carr Creek (b.6/-/1897)
(Knott Census 1900:13:34)

111231C Rebecca Amburgey, native of Letcher County, Kentucky, Little Carr (b.1849)m.5/12/1866-Enoch Watts, Letcher County, Kentucky, Whitesburg
(Letcher Census 1850:156:8; 1860:40:6; Letcher MR 2:34)

1112313 Lilburn Henry "Lillie" Amburgey, native of Letcher County, Kentucky, Little Carr, farmer; Whitesburg (4/9/1851 - 11/20/1900)m. 1/16/1870-Sarah "Sallie" Sexton, native of Kentucky, Letcher County, Little Carr, housekeeper; Whitesburg (3/-/1850-1917)
(Letcher Census 1860:40:7; 1870:381:17; 1880 : 44 : 383; Knott Census 1900:13:9,10; Letcher MR 2:74)

Note: Following assumes James in Knott 1900 Census 13:21; is Green Adderson Amburgey, who is not in 1900 Census but had wife, Martha Adams.

11123131 Green Anderson "Lillie"s Green" Amburgey, native of Letcher County, Kentucky, Carr; Knott County (1884), Carr; farmer; Letcher County, Whitesburg, farmer (9/-/1869-2/15/1953)m.ca.1889-Martha Adams, Letcher County, Kentucky; Knott County, Carr; housekeeper, Letcher County, Whitesburg (1/-/1869-1/29/1907)(William- --- ---)-9 children
(Letcher Census 1880:44:38; Knott Census 1900:13:21,22; Ky.VS Letcher Deaths 1953:8:3602)

11123131a Nancy Amburgey, native of Knott County, Kentucky, Carr (12/-/1890 -8/26/1963)m.3/24/1911-Melvin Combs, Knott County, Kentucky, Carr
(Knott Census 1900:13:23; Knott MR 6:149)

111231311 John Amburgey, native of Knott County, Kentucky, Carr: Bath (b.6/ -/1892)
(Knott Census 1900:13:24)

111231312 Seymore Amburgey, native of Knott County, Kentucky, Carr (b.10/-/ 1894)
(Knott Census 1900:13:25)

111231313 Ambros Amburgey, native of Knott County, Kentucky, Carr (b. 8/-/ 1896)
(Knott Census 1900:13:26)

11123131b Elizabeth Amburgey, native of Knott County, Kentucky, Carr (b.2/ -/1898)m.-Robert Cornett, Letcher County, Kentucky, Sassafras
(Knott Census 1900:13:27)

11123131c Allie Amburgey, native of Knott County, Kentucky, Carr-m.- --- Pigman, Knott County, Kentucky, Carr; Texas

11123131d Rosa "Rosie" Amburgey, native of Letcher County, Kentycky, Carr; Knott County, Hindman (b.9/12/1904)m1.8/30/1923-Merida Logan, Knott County, Kentucky, Hindman (b.1893)(C. B.-Rebecca ---); m 2. - Ray Logan, Knott County, Kentucky, Hindman (C. B.-Rebecca ---)
(Letcher MR 40:36)

11123131e Zella Amburgey, native of Knott County, Kentucky, Carr (1907 - 1907)(ND)

11123131f Jessie Amburgey, native of Knott County, Kentucky, Carr (1/29/1907-10/22/1933)
(Ky.VS Letcher Deaths 1935:49:24301)

11123131 Green Anderson "Lillie's Green" Amburgey - m2.3/8/1907 - Bettie Sexton, Letcher County, Kentucky; Knott County, Carr (William - --- ---)-2 children
(Knott MR 4a:142)

111231314 Archie Wendell Amburgey, native of Letcher County, Kentucky, Hallie (10/15/1909-5/23/1943)m.11/18/1933 - Cordelia Watts, native of Letcher County, Kentucky, Hallie (b.4/9/1910)(John C.-Hettie Whitaker)-6 children
(Letcher MR 72:104; Ky.VS Letcher Deaths 1943:24:11818)

1112313141 Colleen Joyce Amburgey, native of Letcher County, Kentucky, Hallie (b.8/7/1934)m.9/26/1953-Wiley Craft, Letcher County, Kentucky, Hallie; Marion County, Indiana, Indianapolis
(Ky.VS Letcher Births 1934:75:37155)

1112313142 Bettie Jo Amburgey, native of Letcher County, Kentucky, Hallie (b. 10/12/1935) m. 7/15/1956 - Robert Vannoy, Letcher County, Kentucky, Hallie
(Ky.VS Letcher Births 1935:97:48347)

1112313143 Billy Ralph Amburgey, native of Letcher County, Kentucky, Hallie (b.4/13/1937)m.-Mary Rose Huggans, Letcher County, Kentucky, Hallie
(Ky.VS Letcher Births 1937:33:16274)

1112313144 Vina Margaret Amburgey, native of Letcher County, Kentucky, Hallie (b.9/20/1938)m.-Lilly Ison, Letcher County, Kentucky, Hallie
(Ky. VS Letcher Births 1938:94:46700)

1112313145 Eddie Lee Amburgey, native of Letcher County, Kentucky, Hallie (b.4/9/1940)
(Ky. VS Letcher 1940:40:19946)

1112313146 Mary Brancis Amburgey, native of Letcher County, Kentucky, Hallie (8/30/1942-10/10/1943)(ND)
(Ky.VS Letcher Births 1942:117:38016; Deaths 1943:46:22879)

11123132 William Riley Amburgey, native of Letcher County, Kentucky, Whitesburg; Knott County (1884), Carr (b. 10/-/1871) m. ca.1889-Dicy --- Knott County, Kentucky, Carr (b.12/-/1864)
(Letcher Census 1880:44:383; Knott Census 1900:14:50,51)

111231321 Wiley Amburgey, native of Knott County, Kentucky, Carr (b.7/-/1890)
(Knott Census 1900:14:52)

111231322 John J. Amburgey, native of Knott County, Kentucky, Carr (b.10/-/1892)
(Knott Census 1900:14:53)

111231323 Mary Amburgey, native of Knott County, Kentucky, Carr (b.3/-/1894)
(Knott Census 1900:14:54)

111231324 Nancy Amburgey, native of Knott County, Kentucky, Carr (b.1/-/1896)
(Knott Census 1900:14:55)

111231325 Dora Amburgey, native of Knott County, Kentucky, Carr (b.5/-/1898)
(Knott Census 1900:14:56)

111231326 Jeptha Amburgey, native of Knott County, Kentucky, Carr (b.3/-/1900)
(Knott Census 1900:14:57)

11123133 Lilburn Henry Amburgey, native of Letcher County, Kentucky, Whitesburg; Knott County (1884), Carr (6/15/1873-5/23/1888)(ND)
(Letcher Census 1880:44:383)

11123134 Jessie James Amburgey, native of Letcher County, Kentucky, Whitesburg (1874-10/3/1933)m.4/11/1894-Nancy Morris, Letcher County, Kentucky, Whitesburg (1869-3/31/1945)
(Letcher Census 1880:44:383; Knott MR 2:328; Ky. VS Letcher Deaths 1933:25(34);15406; 1945:18:8617)

111231341 Rosa Amburgey, native of Knott County, Kentucky, Hindman (1897-12/28/1979)m1.3/1915-Floyd Sexton, Knott County, Kentucky, Hindman (b.1894)(Robert-Rebecca ---); m2.- --- Humphrey, Letcher County, Kentucky, Whitesburg
(Knott MR 9:103; Thornton Cemetery; Mountain Eagle 1/31/1980)

111231342 Maggie Amburgey, native of Knott County, Kentucky, Hindman (b.1906)m.3/4/1926-Colonel Sexton, Knott County, Kentucky, Hindman (b.1905)(Robert-Rebecca ---)
(Knott MR 20:14)

111231351 Ambrose Amburgey, native of Letcher County, Kentucky, Whitesburg; Knott County (1884), Hindman, farmer; Kenton County, Covington, inmate, city & county jail; Knott County, Hindman, farmer (7/-/1878-4/5/1954)m1.8/17/1901-Alice Gibson, native of Scott County, Virginia; Knott County, Kentucky, Hindman (d.bf.1929)
(Letcher Census 1880:44:383; Kenton Census 1900: 8 :82; Letcher MR 12:188; Knott MR 23:60; 37:44; Logan Cemetery, Bath; Hindman Funeral Home)

111231351 Fair Ellen Amburgey, native of Knott County, Kentucky, Hindman (b. 5/24/1903)m.10/12/1933-Elem Sexton, Knott County, Kentucky, Hindman (b.1883)
(Ky.VS Letcher Microfilm Births; Knott MR 28:95)

111231352 Ballard Amburgey, native of Knott County, Kentucky, Hindman; Letcher County, Whitesburg; Colson (1907 - 2/1/1977)m.11/23/1931-Anna Maxey Hughes, Letcher County, Kentucky, Whitesburg (b.1908)(Mack-Rosey ---)-6 children
(Letcher MR 67:6; Logan Gap Cemetery)

1112313521 Rachelbeth Amburgey, native of Knott County, Kentucky, Hindman; Letcher County, Whitesburg (10/20/1932-11/17/1935)(ND)
(Ky.VS Knott Births 1932:95:47445; Deaths 1935:56:27739)

1112313522 Viola Amburgey, native of Knott County, Kentucky, Hindman (10/23 1934-11/15/1934)(ND))
(Ky.VS Knott Births 1934:108:53505; Deaths 1934:57:28375)

1112313523 Lula Amburgey, native of Letcher County, Kentucky, Whitesburg (b. 1/2/1936)m.4/8/1961 - Mallie Gibson, native of Knott County, Kentucky, Hindman (b.1934)(James-Ida Collins)
(Ky.VS Letcher Births 1936:7:3041; Letcher MR 116:326)

1112313524 Richmond Amburgey, native of Letcher County, Kentucky, Whitesburg (b.8/13/1945)
(Ky.VS Letcher Births 1945:126:62698)

1112313525 Jeanne Amburgey, native of Letcher County, Kentucky, Whitesburg (b.3/13/1946)
(Ky.VS Letcher Births 1946:38:18583)

1112313526 Chester Amburgey, native of Letcher County, Kentucky, Whitesburg (b.8/3/1953)
(Ky.VS Letcher Births 1953:145:7229)

111231353 Mertil Amburgey, native of Knott County, Kentucky, Hindman (b.5/14/1913)
(Ky.VS Knott Births 1913:54:26663)

111231354 Barbara Ellen Amburgey, native of Knott County, Kentucky, Hindman (9/27/1915-4/4/1916)(ND)
(Ky.VS Knott Births 1915:100:49527; Deaths 1916:34:16832)

111231355 Minda Amburgey, native of Knott County, Kentucky, Hindman (b.6/23/1917)
(Ky.VS Knott Births 1917:62:30782)

111231356 Glora Gurney Amburgey, native of Knott County, Kentucky, Hindman (b.1/28/1920)m.8/27/1938-Lawrence Stanbaugh, Knott County, Kentucky, Hindman (b.1919)
(Ky.VS Knott Births 1920:18:8682; Knott MR 34:33)

111231357 Lilburn Henry "L. H." Amburgey, native of Knott County, Kentucky, Hindman (b.12/16/1922) m. 11 / 5 / 1946-Margie Sexton, Knott County, Kentucky, Hindman (b.1929)
(Ky.VS Knott Births 1922:127:63492; Knott MR 36:251)

1112313571 Kenneth R. Amburgey, native of Knott County, Kentucky, Hiddman (6/10/1947-10/1/1949)(ND)
(Ky.VS Knott Births 1947:107:43203 & 79:39149; Deaths 1949:43:21237)

1112313572 Mearlin Amburgey, native of Knott County, Kentucky, Hindman (b. 2/27/1949)
(Ky.VS Knott Births 1949:49:24097)

1112313573 James C. Amburgey, native of Knott County, Kentucky, Hindman (b. 3/26/1953)
(Ky.VS Knott Births 1953:96:47606)

1112313574 Gary G. Amburgey, native of Knott County, Kentucky, Hindman (b. 4/26/1959)

1112313575 Doris A. Amburgey, native of Perry County, Kentucky, Hazard (b. 9/20/1962)

11123135 Ambrose Amburgey - m2.9/2/1929 - Franky Collins, Knott County, Kentucky, Hindman (b.1907)-1 son
(Knott MR 37:44)

111231358 Charley Amburgey, native of Letcher County, Kentucky, Whitesburg (b.11/24/1931)
(Ky.VS Letcher Births 1931:102:50969)

11123135 Ambrose Amburgey - m3.4/23/1934 (divorced of 1948)-Rosie --- (Stidom*), Knott County, Kentucky, Hindman (b.1886)-no children (ND); m4.7/25/1948-Rosa "Rosie" Hall (Amburgey°), Letcher County, Kentucky, Whitesburg; Knott County, Hindman (b.1889)(John-Lane ---)-no children (ND)
(Knott MR 29:113; 37:44)

* ml.- --- Stidom, Knott County, Kentucky, Hindman

° ml.1914-Harlan Amburgey (111231214), native of Knott County, Kentucky, Hindman; Perry County in 1921, Hazard; Letcher County in 1930, Whitesburg (b.9/7/1897)(James-Rachel Sexton); m2.12/31/1963 - Veda --- (Bogle♀), native of Benton County, Indiana; Hamilton County, Ohio, Cincinnati (b.9/7/1901)(Sam-Nicie Lay)-no children (ND)

♀ ml.- --- Bogle (divorced), Hamilton County, Ohio, Cincinnati

11123136 Seymour Amburgey, native of Letcher County, Kentucky, Whitesburg; Knott County (1884), Hindman (b.1878)
(Letcher Census 1880:44:383)

1112313A Silva Alice Amburgey, native of Letcher County, Kentucky, Whitesburg (b.5/-/1884)ml.11/23/1897 - Robert P. Collins, Letcher County, Kentucky, Whitesburg (John H. - Martha Madin): m2.10/2/1902 - James Seals, Letcher County, Kentucky, Whitesburg
(Knott Census 1900:13:11; Letcher MR 16:11; 12:442)

1112313B Arbaney Amburgey, native of Letcher County, Kentucky, Whitesburg (b.1/-/1891)m.5/8/1906-Tom Elsnic, Letcher County, Kentucky, Whitesburg
(Knott Census 1900:13:12; Letcher MR 14:80)

111231D Nancy "Nannie" Amburgey, native of Letcher County, Kentucky, Whitesburg (b.3/27/1855)m.4/5/1870 - Elisah Breeding, Letcher County, Kentucky, Whitesburg (b.1854)(Wesley-Jane Pritchett)
(Letcher Census 1860:40:8; 1870:381:11; 1880:33:595; Letcher MR 3:85)

111231E Elizabeth Amburgey, native of Letcher County, Kentucky, Whitesburg (b.7/1/1857) ml. 9/6/1876 - James "Jim" Collins*, native of Kentucky, Letcher County, Whitesburg (1854-1881)-2 children; m2. ca. 1885-Wid Madden, Letcher County, Kentucky, Whitesburg
(Letcher Census 1860 (missing); 1870:381:12; 1880:43:60; Letcher MR MB:353; See 111231F, 111231B, 111264, 1112345)

* Note: Jim Collins was killed by Anderson Amburgey, his brother-in-law)

1112314 John Amburgey, native of Letcher County, Kentucky, Whitesburg; Knott County (1884), Hindman, farmer; Letcher County, Whitesburg (6/-/1859-1957)m.4/30/1878-Nancy Amburgey (111251G), native of Letcher County, Kentucky, Whitesburg; Knott County, Hindman; Letcher County, Whitesburg (5/-/1857-3/31/1945)(Jesse-Rachel B. Cornett)-8 children

(Letcher Census 1860:(John missing); 45:18 (Nancy); 1870 : 381 :13; 388:9; Knott Census 1900:21:83,84; Letcher MR 5:110; Ky. VS Letcher Deaths 1944:47:23106)

11123141 Silas Dean Amburgey, native of Letcher County, Kentucky, Whitesburg; Knott County (1884), Hindman, farmer; Pike County in 1910, Pikeville; Perry County in 1921, Hazard; Floyd County, Prestonsburg (1/-/1883-5/1/1940)m.5/31/1906 - Lucinda Hudson, Knott County, Kentucky, Hindman; Pike County, Pikeville; Perry County, Hazard (b.18-86)-7 children
(Knott Census 1900:21:25; Knott MR 4a:85; Ky.VS Floyd Deaths 1940: 24:11981)

111231411 Juanita Amburgey, native of Pike County, Kentucky, Pikeville; Perry County, Hazard (b.10/31/1911)m.1928-Orville Igo, native of Morgan County, Kentucky, Perry County, Hazard (b. 1906)(James-Maggie ---)
(Ky.VS Pike Births 1911:130:51717; Perry MR 44:66)

111231412 Charleen Amburgey, native of Pike County, Kentucky, Pikeville; Perry County in 1921, Hazard (b.9/23/1913)m.10/5/1929 - Fonso Patton, native of Floyd County, Kentucky, Prestonsburg (b. 1908) (Allen-Amanda ---)
(Ky.VS Pike Births 1913:98:48966; Floyd MR 58W:25)

111231413 Dale Amburgey, native of Pike County, Kentucky, Pikeville; Perry County in 1921, Hazard (b.11/5/1915) m. 1 / 18 / 1937 - Edward Gazay, native of Tennessee; Floyd County, Kentucky, Prestonsburg (b.19-08)(Lewis-Alice ---)
(Ky.VS Pike Births 1915:126:62647; Floyd MR 82:98)

111231414 Paul R. Amburgey, native of Pike County, Kentucky, Pikeville; Perry County in 1921, Hazard (b.4/1/1918)
(Ky.VS Pike Births 1918:23:11036)

111231415 Lois P. Amburgey, native of Perry County, Kentucky, Hazard (b.1/22/1922)
(Ky.VS Perry Births 1922:20:9796)

111231416 Morris E. Amburgey, native of Perry County, Kentucky, Hazard (b.2/10/1924)
(Ky.VS Perry Births 1924:44:21640)

111231117 Billy Amburgey, native of Perry County, Kentucky, Hazard (b.11/30/1927)
(Ky.VS Perry Births 1927:76:37686)

11123142 Martha Amburgey, native of Knott County, Hindman; Pike County in 1910, Pikeville (b.4/-/1885)m.7/4/1910-Elijah Warix, native of Pike County, Kentucky, Pikeville (b.1887)
(Knott Census 1900:21:86; Pike MR 40:214; 63:130)

11123143 Mincy Amburgey, native of Knott County, Kentucky, Hindman (b.2/-/1887)
(Knott Census 1900:21:87)

11123144 Carlis Amburgey, native of Knott County, Kentucky, Hindman; Floyd County in 1910, Whitehouse; Pike County, Pikeville, farmer (b.3/-/1890)m.7/15/1910-Birdie Preston, native of Johnson County, Kentucky, Floyd County, Whitehouse; Pike County, Pikeville (b.1893)
(Knott Census 1900:21:88; Pike MR 40:216)

111231441 Sherlie Amburgey, native of Floyd County, Kentucky, Whitehouse (b. 1910)m.1/18/1930-Joe Hinton, Floyd County, Kentucky, Whitehouse (b.1905)(Galloway-Martha ---)
(Floyd MR 39:36)

111231442 Fletcher Amburgey, native of Pike County, Kentucky, Hellier; Floyd County, Whitehouse; Pike County, Middlesboro (b. 12/18/1913) m. 4/15/1937-Louise Kinney, Pike County, Kentucky, Middlesboro (b. 19-23)(R. H.-Belle ---)

(Ky.VS Pike Births 1913:3(14):946; Pike MR 25902)

1112314421 Richard C. Amburgey, native of Pike County, Kentucky, Hellier; Middlesboro; (Viet Nam War) US Army, saldier (b.8/19/1940)
(Ky.VS Pike Births 1940:88:43523; US Mil.Recs.)

1112314422 Jimmy Gray Amburgey, native of Pike County, Kentucky, Hellier; Middlesboro; (Viet Nam War) US Army Reserve, private 1964—1970 (b.3/15/1946)
(Ky.VS Pike Births 1946:29:14430)

111231443 Don Amburgey, native of Floyd County, Kentucky, Whitehouse; Johnson County, Paintsville, mechanic (b. 3/3/1916) m. 8/4/1939-Grace Gillem, native of Johnson County, Kentucky, Paintsville (b. 1918) (Alfred-Grace Collins)
(Ky.VS Floyd Births 1916:27:13416; Johnson MR 33:66)

1112314431 Donelson Amburgey, native of Johnson County, Kentucky, Paintsville (b.9/7/1946)
(Ky.VS Johnson Births 1946:97:48438)

1112314432 Ronald L. Amburgey, native of Johnson County, Kentucky, Paintsville (b.6/24/1949)
(Ky.VS Johnson Births 1949:73:36369)

111231444 Stanford Amburgey, native of Pike County, Kentucky, Millier (b.2/19/1918)
(Ky.VS Pike Births 1918:17:8474)

111231445 Elmer L. Amburgey, native of Johnson County, Kentucky, Paintsville; Montgomery County, Ohio, Dayton (b.1923)m.4/18/1947 - Carolyn Morgan, native of Leslie County, Kentucky, Hyden; Montgomery County, Ohio, Dayton (b.1930)(Chester- --- ---)
(Montgomery MR 190:2)

111231446 Corlis Amburgey, native of Floyd County, Kentucky, Whitehouse (b. 1/7/1924)
(Ky.VS Floyd Births 1924:14:6944)

11123145 Elizabeth Amburgey, native of Knott County, Kentucky, Hindman (b. 8/-/1891)
(Knott Census 1900:21:89)

11123146 Alexander Amburgey, native of Knott County, Kentucky, Hindman (b. b.1/-/1897)(twin)
(Knott Census 1900:21:90)

11123147 Samuel Amburgey, native of Knott County, Kentucky, Hindman (twin) (b.1/-/1897)
(Knott Census 1900:21:91)

11123148 Barbara Amburgey, native of Knott County, Kentucky, Hindman (b.1900)m.10/13/1916-John R. Mullins, Knott County, Kentucky, Hindman (b.1891)(Jasper-Elizabeth ---)
(Knott MR 10:63)

1112315 Granville Green Amburgey, native of Letcher County, Kentucky, Whitesburg; Knoot County (1884), Carr, farmer (8/-/1862 - 2/5/1938)ml.-Malissa Amburgey*(1112515), native of Letcher County, Kentucky, Whitesburg (b.6/14/1853)(Jesse-Rachel B. Cornett); m2.2/27/1888 (divorced ca 1914)-Rosannah "Rosa" Bowins, Letcher County, Kentucky, Whitesburg; Knott County, Hindman, housekeeper (1/-/1869-9/26/1946)
(Letcher Census 1870:381:14; 1880:44:382; Knott Census 1900:8:25,26; Knott MR 1:243; 19:19; Letcher MR 20:61; Letcher Wills 2:125; Letcher KY VS Deaths 1938:15:7316; 1942:46:22755; Knott Deaths 1946:31:25068)

* ml.7/22/1875-David Mullins, Letcher County, Kentucky, Whitesburg

11123151 Alafare Amburgey, native of Knott County, Kentucky, Carr (b.9/-/1888)
(Knott Census 1900:8:27)

1112315 Granville Green Amburgey-m2.10/23/1915 (divorced ca 1924) - Polly A. Everage, Knott County, Kentucky, Carr; Letcher County, Whitesburg (1867-10/3/1942)-2 daughters
(Letcher MR 20:61; Letcher Wills 2:125; Ky.VS Letcher Deaths 1942: 22755)

11123152 Melissy Amburgey, native of Letcher County, Kentucky, Whitesburg (b.1913)m.9/18/1929-John Hall, Knott County, Kentucky, Hindman (b. (b.1911)
(Knott MR 23:69; Letcher Wills 2:125)

11123153 Jane Amburgey, native of Letcher County, Kentucky, Whitesburg
(Letcher Wills 2:125)

1112315 Granville Green Amburgey-m3.4/1/1925-Vina --- (Hall*), Knott County, Kentucky, Hindman; Letcher County, Whitesburg (b.1883) - no children (ND)
(Knott MR 19:19)

* ml.- --- Hall, Knott County, Kentucky, Hindman (deceased)

11123154 Silas Amburgey, native of Knott County, Kentucky, Carr (b.5/8/19-25)(died young)(ND)
(Ky.VS Knott Births 1925:53:26107)

111231F Rachel Amburgey, native of Letcher County, Kentucky, Whitesburg (b. 1866)mx.-James "Jim" Collins*(see 111231E), native of Kentucky, Letcher County, Whitesburg (d.ca.1881°)-1 son
(Letcher Census 1870:381:15; 1880:44:382; Letcher MR 2:153)

* ml.9/6/1876-Elizabeth Amburgey#(111231E), native of Letcher County, Kentucky (b.7/1/1857)(John-Rachel Hall)-2 children

m2.ca.1885-Wid Madden, Letcher County, Kentucky, Whitesburg

(°Note: Jim Collins was killed by Anderson Amburgey, his brother-in-law; see 111231B & 111266)

111231F1 Bobby Collins, native of Letcher County, Kentucky, Whitesburg (b. ca.1882)

111231F Rachel Amburgey - ml.1/26/1883-Robert "Rob" Collins*, native of Kentucky, Letcher County, Whitesburg, farmer (b.1824); m2.bf.1900-Barney Ward, Letcher County, Kentucky, Whitesburg
(Letcher Census 1880:44:382; 3:580, 15-586; Lucille's Notes)

* ml.ca.1860-Lydia --- , native of Kentucky, Letcher County, Whitesburg (18-34-1882)-7 children
(Letcher Census 1880:3:580, 15-586; Lucille's Notes)

1112316 Seymour Amburgey, native of Letcher County, Kentucky, Whitesburg; Knott County (1884), Carr; Bath (7/10/1868-5/3/1961)m.8/4/1888-Martha Ann "Mattie" Collins, native of Knott County, Kentucky, Carr; Bath (b.1/-/1870)(Robert "Rob"- --- ---)-10 children
(Letcher Census 1870:381:16; 1880:44:382; Knott Census 1900:12: 89, 90; Knott MR 1:267; Knott Wills 2:82; Amburgey Cemetery, Bath)

11123161 John "Johnny" Amburgey, native of Knott County, Kentucky, Carr (he reportedly was shot & killed by brother, Curtis (11123166), who fled to Missouri and never was prosecuted; it was said they argued over politics)(9/-/1890-8/1/1933)ml.12/3/1907-Susannah "Susie" Amburgey (1112523a), native of Knott County, Kentucky, Carr Creek (10/-/1866-1/26/1920)(John S.-Jane Amburgey 111233c)-5 children
(Knott Census 1900:12:91; 1:87; Knott MR 4a:218; Ky.VS Knott Deaths 1920:4:1676; 1933:60:29669; Perry MR 18a:57)

111231611 Edna Amburgey, native of Knott County, Kentucky, Carr (b.10/13/1912)m.12/24/1930-Orven Collins, Knott County, Kentucky, Hindman (b.1908)
(Ky.VS Knott Births 1912:130:51890; Knott MR 24:116)

111231612 Verna "Vernie" Amburgey, native of Knott County, Kentucky, Carr (b.10/1/1915)m.9/18/1939-Riley Gibson*, Letcher County, Kentucky, Whitesburg; Knott County, Carr (b.1904)(David-Canvas ---)
(Letcher MR 93:62) Ky.VS Knott Births 1915:106:52789)
* ml.- --- --- (deceased), Knott County, Kentucky, Hindman
111231613 Effie Amburgey, native of Knott County, Kentucky, Carr (b.9/19/1917)m.10/18/1937-Frank Bates, Knott County, Kentucky, Hindman (b. 1918)
(Ky.VS Knott Births 1917:93:46915; Knott MR 33:347)
111231614 Bertha Amburgey, native of Knott County, Kentucky, Carr (b.ca.19-19)
111231615 Lonnie Frank Amburgey, native of Knott County, Kentucky, Carr; Montgomery County in 1943, Mount Sterling-m.-Verna (Venus) Ison, Montgomery County, Kentucky, Mount Sterling (--- -Hattie Adams)
1112316151 Carolyn S. Amburgey, native of Montgomery County, Kentucky, Mount Sterling (b.10/30/1944)m.6/14/1964-Earl Whitaker, Montgomery County, Kentucky, Mount Sterling (b.1920)
(Ky.VS Montgomery Births 1944:141:70387; Montgomery MR 28:222)
1112316152 Lynda Amburgey, native of Montgomery County, Kentucky, Mount Sterling (b.3/10/1947)m.6/11/1967-Richard Hughes, Montgomery County, Kentucky, Mount Sterling (b.1946)
(Ky.VS Montgomery Births 1947:41:20085; Montgomery MR 29:127)
1112316153 Michael F. Amburgey, native of Montgomery County, Kentucky, Mount Sterling (b.10/31/1949)
(Ky.VS Montgomery Births 1949:127:63457)
1112316154 Deborah A. Amburgey, native of Montgomery County, Kentucky, Mount Sterling (b.10/18/1954)
(Ky.VS Montgomery Births 1054:116:5769)
1112316155 Jeffrey S. Amburgey, native of Montgomery County, Kentucky, Mount Sterling (b.5/3/1958)
11123161 John "Johnny" Amburgey-m2.9/16/1922-Nancy Adams (Mullins*), native of Knott County, Kentucky, Carr (b.1898)(Napoleon-Sarah ---)
(Perry MR 18a:57; Perry MR 76:86)
* ml.-(divorced)- --- Mullins, Knott County, Kentucky, Carr; m3.2/28/1936°-Herbert Collins, Knott County, Kentucky, Bath (b.1907)
(Perry MR 76:86)
° (date of license application; no record of marriage performed)
111231616 (infant) Amburgey, native of Knott County, Kentucky, Carr (b.3/12/1926)
(Ky. VS Knott Births 1926:38:18780)
11123162 Ada Amburgey, native of Knott County, Kentucky, Carr; Mallie (12/-/1893-2/26/1976)m.-Harlan Banks, Knott County, Kentucky, Mallie-6 children
(Knott Census 1900:12:92; Knott Wills 2:82; Seymour Amburgey Cemetery; Knott County News 2/26/1976)
11123163 Leonard Amburgey, native of Knott County, Kentucky, Carr (b.8/-/1894)m.10/28/1915-Arizona Honeycutt, Knott County, Kentucky, Carr (b.1898)(Grant-Polly Stamper)-4 children
(Knott Census 1900:12:93; Knott MR 9:172)
111231631 Mandra Amburgey, native of Knott County, Kentucky, Carr (b.12/26/1916)
(Ky.VS Knott Births 1916:123:61467)
111231632 Olapha Amburgey, native of Knott County, Kentucky, Carr (b.6/7/1918)m.12/18/1935-Bennett Hammonds, native of Knott County, Kentucky, Bath (b.1916)(E. J.- --- ---)
(Ky.VS Knott Births 1918:57:28117; Letcher MR 81:67)

111231633 Mildred Amburgey, native of Knott County, Kentucky, Carr (b.6/15/1923)m.10/5/1940-John L. Back, Letcher County, Kentucky, Whitesburg (b.1917)(Patrick-Bertha ---)
(Ky.VS Knott Births 1923:64:31744; Letcher MR 96:143)

111231634 Zola Amburgey, native of Knott County, Kentucky, Carr (b.12/8/1925)m.-Jackery Burkes, Michigan
(Ky.VS Knott Births 1925:7(26); 3430)

11123164 Oba Amburgey, native of Knott County, Kentucky, Carr, miner; Warren County, Ohio, Franklin (4/-/1896 - 12/19/1978) m. 9/16/1915 - Lucinda "Cinda" Pigman, native of Kentucky, Knott County, Carr; Perry County, Hazard; Warren County, Ohio, Franklin (d. 5/1/1971)(Jessie B.-Margaret ---)-5 children
(Knott Census 1900:12:94; Knott MR 9:160; Mountain Eagle 12/28/1978; Knott News 12/28/1978; Amburgey Cemetery (Burgey's Creek)

111231641 Gurnie Amburgey, native of Knott County, Kentucky, Carr; Letcher County; Perry County, Hazard, miner (b.6/28/1916)m.8/12/1938-Nora Combs, Perry County, Kentucky, Hazard (b.1924)(R. S.-Ethel Combs) -5 children
(Ky.VS Knott Births 1916:63:31065; Perry MR 80:165:11668)

1112316411 Joyce F. Amburgey, native of Perry County, Kentucky, Hazard (b.3/27/1939)
(Ky.VS Perry Births 1939:52:28803)

1112316412 Rodaey A. Amburgey, native of Perry County, Kentucky, Hazard (b.6/15/1941)
(Ky.VS Perry Births 1941:85:42259)

1112316413 Carlie C. Amburgey, native of Perry County, Kentucky, Hazard (b. 10/2/1942)
(Ky.VS Perry Births 1942:171:85333)

1112316414 Randy Ray Amburgey, native of Perry County, Kentucky , Hazard; Warren County, Ohio, Franklin (b.11/29/1943)m.-Gernie --- , Warren County, Ohio, Franklin
(Ky.VS Perry Births 1943:188:93679)

1112316415 Lois A. Amburgey, native of Perry County, Kentucky, Hazard (b.8/8/1946)
(Ky.VS Perry Births 1946:117:58055)

111231642 Gladys Amburgey, native of Letcher County, Kentucky, Carr; Perry County, Hazard (12/10/1918-10/21/1919)(ND)
(Ky.VS Letcher Births 1922:84:41720; Knott Deaths 1919:57:28046)

111231643 Cleo Amburgey, native of Perry County, Kentucky, Hazard (b.8/3/1922)
(Ky.VS Perry Births 1922:84:41720)

111231644 Truby Amburgey, native of Perry County, Kentucky, Hazard (b. ca. 1923)m.ca.1947-Irene Caudill, Perry County, Kentucky, Hazard
(Letcher MR 103:30)

1112316441 Brenda Amburgey, native of Perry County, Kentucky, Hazard (b.3/29/1948)m.5/8/1970 Michael Haas, Hamilton County, Ohio, Cincinnati (b.1947)(Sidney-Opal Fraley)
(Ky.VS Perry Births 1948:40:19896; Hamilton MR 771:52)

1112316442 Larry W. Amburgey, native of Perry County, Kentucky, Hazard (b. 10/30/1951)m.6/1/1974-Lucinda "Cindy" Alfrey, Rowan County, Kentucky, Morehead (b.1954)(George-Mary ---)
(Ky.VS Perry Births 1951:129:64238; Rowan MR 83:94)

11123164421 Heather A. Amburgey, native of Rowan County, Morehead (b.7/31/1975)

11123164422 Laura C. Amburgey, native of Jefferson County, Kentucky, Louisville (b.4/6/1979)

1112316443 Patricia A. Amburgey, native of Perry County, Kentucky, Hazard (b.10/16/1953)

(Ky.VS Perry Births 1953:123:61297)

111231645 Layton Amburgey, native of Perry County, Kentucky, Hazard; Lothair, miner; Viper (b.2/1/1926)m. 12/23/1947-Willnia Woods, native of Perry County, Kentucky, Viper (b. 2/19/1928) (Benjamin "Bennie"-Myrtle Evans)-1 son
(Ky.VS Perry Births 1926:160:79945(rec.1943); Perry MR 89:274)

1112316451 Lonnie James "Jimmy" Amburgey, native of Perry County, Kentucky, Viper (b.9/26/1948)m.12/7/1968-Wanda Gray, Perry County, Kentucky, Viper
(Ky.VS Perry Births 1948:155:77026)

11123164511 Kevin James Amburgey

11123164512 Kelli Micheel Amburgey

1112316452 Kenneth Daryl Amburgey-m1.22/1982-Lisa Tarr

111231646 Agnes Amburgey, native of Knott County, Kentucky, Hindman (1/23/1929-1/23/1929)(ND)
(Ky.VS Knott Births 1929:6:2594; Deaths 1929:7:3134)

11123165 Dewey Amburgey, native of Knott County, Kentucky, Carr; Logan County, West Virginia, Logan, miner (died of black lung)(b. 12/-/1899) m.-Nora Basden, Logan County, West Virginia, Logan

111231651 Augustine Amburgey, native of Logan County, West Virginia, Cane Fork; New York, Niagara Falls (b. 9/31/1942) m1. ca.1963-Geraldine Penque, New York, Niagara Falls (b.3/30/1944)

111231651A Kim Renee Amburgey, native of New York, Niagara Falls (b.1/28/1964)

111231651AA Dee-dee Blossom Amburgey, native of New York, Niagara Falls (b. 5/24/1981)

111231651 Augustine Amburgey-m2.ca.1967-Betty Rose, New York, Niagara Falls

1112316511 Mitchell Augustine Amburgey, native of New York, Niagara Falls (b.1/9/1967)

111231652 Eloise Amburgey, native of Logan County, West Virginia, Cane Fork; Niagara Falls, New York-m.-George Keck, New York, Niagara Falls

111231653 Verbal Amburgey, native of Logan County, West Virginia, Cane Fork; Wayne County, Michigan, Detroit-m.- --- Labate, Detroit

111231654 Dewey Bruce Autry Amburgey, native of Logan County, West Virginia; Cane Fork; Wayne County, Michigan, Detroit

1112316541 Marlon Amburgey, native of Wayne County, Michigan, Detroit; U.S. Navy

1112316542 Nora Amburgey, native of Wayne County, Michigan, Detroit

1112316543 Brian Amburgey, native of Wayne County, Michigan, Detroit (twin)

1112316544 Lisa Amburgey, native of Wayne County, Michigan, Detroit (twin)

11123166 Curtis "Curt" Amburgey, native of Knott County, Kentucky, Carr; Perry County in 1923, Hazard; Knott County, Harveytown; Missouri in 1945, Jefferson County, House Springs (reportedly shot & killed brother, John (11123161), fled to Missouri and never prosecuted; it was said they argued over politics)(6/16/1901-7/11/1972)m. 12/1/1923-Lucy Burns, native of Owsley County, Kentucky; Perry County; Knott County, Harveytown; Jefferson County, Missouri, House Springs; Kent County, Michigan, Grand Rapids (6/25/1907-6/24/1974)
(Sidley-Polly Ann Freeman(-9 children
(Perry MR 25:5022; Mo. Reunion FGS)

11123166A Geneva Sue Amburgey, native of Perry County, Kentucky, Hazard; Missouri in 1945, Jefferson County, House Springs (b.9/12/1924) m1.-Joe Minarde, Jefferson County, Missouri, House Springs; m2. 1960-Jack Brune, Jefferson County, Missouri, House Springs
(Mo.Reunion FGS)

111231662 Oneita Jean Amburgey, native of Perry County, Kentucky, Hazard; Missouri in 1945, Jefferson County, House Springs (b.2/21/1926) mccs.1946-John Warner, Jefferson County, Missouri, House Springs
(Mo.Reunion FGS)

1112316631 Dorsey Eual Amburgey, native of Knott County, Kentucky, Harveytown; Perry County, Hazard; Missouri in 1945, Jefferson County, House Springs; St. Louis County, Kirkwood; Franklin County, Hillsboro (b.10/26/1927)m.6/3/1950-Irene Mabel Quernheim, native of St. Louis County, Missouri, Kirkwood; Franklin County, Hillsboro (b. 1/26/1931)(Francis William-Mabel I. Crawshaw)-7 children
(Ky.VS Perry Births 1927:105:52315; St. Louis Co. MR 59:595; Mo. Reunion FGS)

11123166311 Leonard Dorsey Amburgey, native of Franklin County, Missouri, Hillsboro (b.4/6/1975)

11123166312 Mimi Amburgey, native of Franklin County, Missouri, Hillsboro (b.10/10/1977)

1112316632 Charles Wayne Amburgey, native of St. Louis County, Missouri, Kirkwood; Franklin County, Union; Washington (killed in auto accident)(6/1/1953-1981)m1.1/20/1973 (divorced) - Linda J. Walter, Franklin County, Missouri, Washington-1 son
(Gasconade County Republican)

11123166321 Scott Wayne Amburgey, native of Franklin County, Missouri, Washington (b.6/17/1973)

1112316632 Charles Wayne Amburgey-m2.1977-Kathy Phelps, Franklin County , Missouri, Washington

11123166322 Nathan Amburgey, native of Franklin County, Missouri, Washington (b.4/23/1978)

1112316633 Russell Dean Amburgey, native of St. Louis County, Missouri, Kirkwood; Franklin County, Washington (b.9/14/1954)

1112316634 Roger Elisha Amburgey, native of St. Louis County, Missouri, Kirkwood; Franklin County, Washington (b.11/17/1955)

1112316635 Joyce Ann Amburgey, native of St. Louis County, Missouri, Kirkwood; Franklin County, Washington (b.6/22/1959)

1112316636 Polly Jean Amburgey, native of Franklin County, Missouri, Washington (b.3/16/1961)

1112316637 Michael Edward Amburgey, native of Franklin County , Missouri, Washington (b.1/19/1963)
(Mo.VS Franklin Births 1963:1253)

111231664 Lois M. (changed to Joan Carol) Amburgey, native of Knott County, Kentucky, Hindman; Harveytown (b. 11/15/1929) m.1947-Robert Williams, Knott County, Kentucky, Hindman
(Ky.VS Knott Births 1929:102:50676)

111231665 Lenon Curtis Amburgey Junior (aka Burns for a time), native of Knott County, Kentucky, Harveytown; Missouri in 1945, St. Louis County, Kirkwood; Jefferson County, House Springs (b. 11/30/1931) m.9/19/1952-Charlene Hutchins, Jefferson County, Missouri, House Springs (b.3/4/1936)-8 children
(Ky.VS Knott Births 1931:102:50644; Mo.Reunion FGS)

111231665A Margo Louise Amburgey, native of Kent County, Michigan , Grand Rapids; Missouri in 1954, St. Louis County, Kirkwood (b.5/10/1953)m.6/3/1972-Anthony Stringhoener, St. Louis County, Missouri,

111231665B Sheila Amburgey, native of Kent County, Michigan, Grand Rapids; Missouri in 1954, St. Louis County, Kirkwood (b.6/8/1954)m.6/24/1972-Richard Bazzell, St. Louis County, Missouri, Kirkwood

111231665C Teresa Amburgey, native of St. Louis County, Missouri, Kirkwood (b.7/23/1955)

1112316651 Lenon Curtis Amburgey, native of St. Louis County, Missouri, Kirkwood (b.1/8/1957)m.-Vickie ---

111231665D Oneita Louise Amburgey, native of St. Louis County, Missouri, Kirkwood

1112316652 Anthony Allen Amburgey, native of St. Louis County, Missouri, Kirkwood; Washington County, Union (b.9/28/1966)
(Mo.VS St. Louis Co. Births 1966:57133)

1112316653 John Gunther Amburgey, native of St. Louis County, Missouri, Kirkwood; Washington County, Union (b.11/23/1967)
(Mo.VS St. Louis Co. Births 1967:68687)

1112316654 Timothy Amburgey, native of St. Louis County, Missouri, Kirkwood; Washington County, Union (b.9/22/1969)

111231666 Robert Delano "Mickey" Amburgey (aka Burns), native of Kentucky, Missouri in 1945, Jefferson County, House Springs

11123166D Jacquelin May Amburgey (aka Burns), native of Kentucky; Missouri in 1845, Jefferson County, House Springs

11123166E Sonja Louise Amburgey (aka Burns), native of Kentucky; Missouri in 1945, Jefferson County, House Springs

111231664 Bernard Elisha "Sonny" Amburgey (aka Burns), native off Kentucky; Missouri in 1945, Jefferson County, House Springs

11123167 Allie Amburgey, native of Knott County, Kentucky, Carr (b.1905)m. 1/10/1926-Newt Dunham, Perry County, Kentucky, Hazard (b.1903)
(Perry MR 58:109)

11123168 Willie Amburgey, natige of Knott County, Kentucky, Carr

11123169 Lucille Amburgey, native of Knott County, Kentucky, Carr (b.8/6/1911)
(Ky.VS Knott Births 1911:99:39460)

11123160 Maudie Amburgey, native of Knott County, Kentucky, Carr (b.2/17/1915)
(Ky.VS Knott Births 1915:125:62184 (rec.1943)

111232 Jane "Jennie" Amburgey, native of Russell County, Virginia, Castlewood; Kentucky in 1827, Perry County, Little Carr; Letcher County (1842), Whitesburg; Floyd County, Allen (8/11/1821-11/26/1912)ml.ca. 1840 (divorced)-Spencer Adams, native of Kentucky, Perry County, Little Carr; Letcher County (1842), Whitesburg-2 children; m2.ca.1847-John Vent Hagins, native of Perry County, Kentucky, Little Carr; Letcher County (1842), Little Carr, farmer (b.1825) (John S.-Lourana Polly)-7 children; m3.ca.1876-Wyatt Martin*, native of Floyd County, Kentucky; Perry County (1820); Letcher County (1842), Little Carr, farmer; Floyd County, Prestonsburg (4/12/1817 - 1/15/1901)(James-Mallie ---)-2 children
(Floyd Census 1880:129; Harp Cemetery; Steerfork Cemetery)

* ml.-Jane Stumbo, Letcher County, Kentucky, Whitesburg-2 children

111233 Wiley J. Amburgey, native of Russell County, Virginia, Castlewoods District, Castlewood; Kentucky in 1827, Perry County, Little Carr; Letcher County (1842), Little Carr, farmer; Knott County (1884), Hindman, farmer (4/27/1823-11/17/1916)ml.ca.1846-Diannah Adams, native of Kentucky, Letcher County, Little Carr (12/17/1826 - 6/17/1883) (Jesse-Margaret Maggard)-10 children
(Perry Census 1830:350; 1840; Letcher Census 1850: 39 : 32, 36:. 1870: 38la:13,14; 1880:600:39,40; Knott Census 1900:14:5,6; Knott MR 1:3; Ky. VS Knott Deaths 1916:57:28495)

111233A Rebecca Amburgey, native of Letcher County, Kentucky, Little Carr (4/27/1846-12/2/1903)m.4/5/1866-Noah Hale, Letcher County, Kentucky, Little Carr (6/21/1845-4/12/1917)-9 children
(Letcher Census 1850:155:26; 1860:30:34; 1880:P44:372; Letcher MR 2: 32; Hale Cemetery (Wolf Pen)

111233B Margaret "Peggy" Amburgey, native of Letcher County, Kentucky, Little Carr (12/25/1848-3/1/1917)-1 son
(Letcher Census 1850:155:26; 1860:39:35; 1880:Precinct #4:371; Letcher MR 2:80 (See following 111233B1)

Thomas Anderson Amburgey generally was believed to be a son of Wiley J. Amburgey (111233) but was a son of Wiley's daughter, Margaret, and was born out of wedlock before her marriage to Granville Combs. Thomas was reared in Wiley's home and later (see 1880 Census) stayed with other related families.

111233B1 Thomas Anderson "Big Foot" Amburgey, native of Letcher County, Kentucky, Whitesburg; Knott County (1884), Littcarr; Floyd County in 1898, Dwale (1863-7/15/1936)ml.6/13/1898-Victoria "Vickie" Stewart, Floyd County, Kentucky, Dwale (d.4/19/1915)-8 children
(Letcher Census 1880:Precinct #4:346; Floyd Census 1900; Floyd MR 5120)

111233B11 Carrie Amburgey, native of Floyd County, Kentucky, Dwale (b.1901) m.7/20/1918-Charley Porter, Floyd County, Kentucky, Dwale (b.1900) (Lum-Carrie ---)
(Floyd MR 21:19)

111233B12 Elizabeth Amburgey, native of Floyd County, Kentucky, Dwale (b.1903)m.11/11/1922-Birt Hall, Floyd County, Kentucky, Dwale (Andy Gunello-Mary Hall)
(Floyd MR 33:99)

111233B13 George W. Amburgey, native of Floyd County, Kentucky, Dwale; Michigan in 1935, Wayne County, Detroit (b.1909)m.10/17/1932 - Estelle Turner, native of Arkansas; Floyd County, Kentucky, Dwale; Wayne County, Michigan, Detroit (b.1909) (Charles -Lula Mae Landers)-4 children
(Johnson MR 1932:84)

111233B131 Vivian Gay Amburgey, native of Wayne County, Michigan, Detroit (twin)(b.12/31/1937)
111233B132 Vera Fay Amburgey, native of Wayne County, Michigan, Detroit (twin) (b.12/31/1937)
111233B133 Richard Warren Amburgey, native of Wayne County, Michigan, Detroit (b.5/12/1946)
111233B134 Allan Wayne Amburgey, native of Wayne County, Michigan, Detroit (b.4/17/1951)
111233B14 Josephine Amburgey, native of Floyd County, Kentucky, Dwale
111233B15 Edward "Ed" Amburgey, native of Floyd County, Kentucky, Dwale (b. 1910)m.7/8/1932-Lillie Clark, Floyd County, Kentucky, Dwale (b.19-14)(James-Katie ---)
(Floyd MR 66:104)
111233B151 Madge F. Amburgey, native of Floyd County, Kentucky, Dwale (b.7/9/1933)
(Ky.VS Floyd Births 1933:97:48317)
111233B152 Tage Amburgey, native of Floyd County, Kentucky, Dwale (b.2/11/1936)
(Ky.VS Floyd Births 1936:22:10939)
111233B16 Mary Amburgey, native of Floyd County, Kentucky, Dwale (b.8/16/1911)
(Ky.VS Floyd Births 1911:106:42010)
111233B1 Thomas Anderson Amburgey-m2.7/9/1919-Leah --- (Mayberry*), native of Carter County, Kentucky; Floyd County, Dwale (b.3/28/1872) - no children (ND); m3.9/9/1930 - Cora Harris (France°), native of Lawrence County, Ohio, Ironton; Floyd County, Kentucky, Ford's Branch; Dwale (b.1876)(John-Mary ---)-no children (ND)
(Floyd MR 22:27; 61:5)
* m1.-(Divorced)- --- Mayberry, Floyd County, Kentucky, Frenchburg
° m1.- --- France, Floyd County, Kentucky, Ford's Branch (deceased)
111233B Margaret "Peggy" Amburgey, native of Letcher County, Kentucky, Little Carr (12/25/1848-3/1/1917)m.3/25/1864-Granville Combs, Letcher County, Kentucky, Little Carr; Knott County; Missouri in 1900, Taney County, Brown Branch, farmer (12/2/1843-3/5/1940)-9 children
(Letcher Census 1850:155:26; 1860:39:35; 1880:Precinct #4:371; Letcher MR 2:80)
111233C Jane "Jenny" Amburgey, native of Letcher County, Kentucky, Little Carr; Knott County, Carr Creek (8/18/1851 - 1899)m.1/27/1870-John S. "Fat Gourd" or "Catnipper" Amburgey* (1112523), native of Letcher County, Kentucky, Carr's Fork; Knott County (1884), Carr Creek (12/25/1851-7/15/1927)(William W.-Levina Sparkman)-9 children
(Letcher Census 1860:39:36; 83:31; 1870:388:38; 1880 : 600 : 22, 23 ; Knott Census 1900:1:82,83; Letcher MR 2:76; Ky.VS Knott Deaths 1927:33:16285)
* m2.1899-Rosa "Rosey" Vance (Pigman°), native of Letcher County, Kentucky, Whitesburg; Knott County, Carr Creek (b.5/-/1861)
° m1.- --- Pigman, Letcher County, Kentucky, Whitesburg (deceased)
111233D Elizabeth "Betty" or "Bets" Amburgey, native of Letcher County, Kentucky, Little Carr; Jenkins; Pine Top; Knott County (11/14/1855-4/20/1938)m.3/21/1875 - Alfred Amburgey (1112524), native of Letcher County, Kentucky, Carr's Fork; Jenkins, Pine Top, farmer; Knott County (1884), Hindman; Letcher County, Whitesburg, farmer (11/21/1855-1/15/1920)(William W.-Levina Sparkman)-9 children
(Letcher Census 1860:39:37; 83:32; 1870:381A:15;. 388:39; 1880: 43 : 373; Knott Census 1900:2:46,47; Letcher MR 2:104; 4:141; Ky.VS Letcher Deaths 1921:8:3822; 1938:20:9898)

111233E Mary "Polly" Amburgey, native of Letcher County, Kentucky, Little Carr (3/2/1856-4/25/1900)m.2/10/1878-Elijah Sparkman, Letcher County, Kentucky, Whitesburg (1/19/1856-4/25/1900)-4 children
(Letcher Census 1860:39:38; 1870:381a:16; 1880:43:600)

1112331 Ambrose E. "Chicken Leg" Amburgey, native of Letcher County, Kentucky, Little Carr; Knott County (1884), Littcarr, farmer (5/20/1858-1934)m.8/28/1878-Hannah Mullin Martin, Letcher County, Kentucky, Whitesburg; Knott County, Littcarr (b.10/-/1858)(Wyatt-Jane Stumbo) -10 children
(Letcher Census 1960:39:39; 1870:381a:17; 1880:600:44,45; Knott Census 1900:3:96:97; Letcher MR 5:151)

11123311 Susan "Susie" Amburgey, native of Letcher County, Kentucky; Knott County (1884), Carr Creek (b.7/-/1879) m.- Sam Terry, Knott County, Kentucky, Carr Creek
(Letcher Census 1880:600:46; Knott Census 1900:3:98)

11123312 Tandy Amburgey, native of Letcher County, Kentucky, Little Carr; Knott County (1884), Carr Creek, farmer (12/-/1881-1918)m1.9/8/1904-Sarah "Sallie" Amburgey (1112351f), native of Knott County, Kentucky, Carr Creek; Sassafras (2/24/1887 - 6/21/1914) (Hiram A.-Leodicy Adams)-3 children
(Knott Census 1900:5:99 & 9:49; 7:32; Knott MR 3:161; Ky. VS Knott 35:17139)

111233121 Dimous Amburgey, native of Knott County, Kentucky, Carr Creek (b. 1906)m.1/15/1926-Josephine Ramey, Letcher County, Kentucky, Whitesburg; Knott County, Carr Creek (--- -Annie ---)
(Letcher MR 50:95)

111233122 Carlos Amburgey, native of Knott County, Kentucky, Carr Creek (b. 1908)m.10/19/1929-Vernie Sumpter, Letcher County, Kentucky, Whitesburg; Knott County, Carr Creek (b.1910)(Joe-Anna ---)
(Letcher MR 59:111)

11123312A Clara Amburgey, native of Knott County, Kentucky, Carr Creek (b. 1909)m.8/2/1928-Charles Combs, Knott County, Kentucky, Carr Creek (b.1906)(Riley-Rebecca ---)
(Knott MR 22:61)

111233123 Arthur Amburgey, native of Knott County, Kentucky, Carr Creek (b. 4/10/1911)
(Ky.VS Knott Births 1911:47:18796)

11123312B (infant) Amburgey, native of Knott County, Kentucky, Carr Creek (b.10/13/1913)
(Ky.VS Knott Births 1913:107:53378)

11123312 Tandy Amburgey-m2.2/23/1916-Armelvia "Arrie" Combs*, Letcher County, Kentucky, Whitesburg; Knott County, Carr Creek, housekeeper (b.1884)(David- --- Young)-3 children
(Letcher MR 20:175)

* m2.1/15/1926-James Caudill, Knott County, Kentucky, Carr (b.1874)
(Knott MR 20:1)

11123312C Armedia Amburgey, native of Knott County, Kentucky, Hindman (b.7/24/1917)
(Ky.VS Knott Births 1917:26;12966)

111233124 John J. Amburgey, native of Knott County, Kentucky, Hindman (b.9/25/1918)
(Ky.VS Knott Births 1918:96:47841)

11123312D Salva (Sarah) Amburgey, native of Knott County, Kentucky, Hindman (b. 1919) m. 7/9/1940-Cleo Abers*, Knott County, Kentucky, Hindman (b.1913)
(Knott MR 34:496)

* m1.-(divorced)- --- --- , Knott County, Kentucky, Hindman

11123313 Dianah Amburgey, native of Knott County, Kentucky, Hindman; Perry

11123313 Dianah Amburgey, native of Knott County, Kentucky, Hindman; Perry County, Hazard (b.2/-/1883)
(Knott Census 1900:3:100)

111233131 Golden Amburgey (m), native of Perry County, Kentucky, Hazard (b. 1901)m.1928-Magdalene McCarty, Perry County, Kentucky, Hazard (b. 1911)(Dave-Betty Deaton)
(Perry MR 47:85:7765)

11123313 Dianah Amburgey-m.1918-Dick Edwards, Perry County, Kentucky, Hazard (d.bf.1928)
(Knott Census 1900:3:100; Perry MR P:44)

11123314 William M. Amburgey, native of Knott County, Kentucky, Carr Creek; Letcher County, Sandlick (2/-/1885-3/5/1952)m1.2/4/1903-Sarah "Sally" Amburgey (1112312c), native of Knott County, Kentucky, Carr Creek (5/-/1888-2/25/1911)(Reubin-Elizabeth Franklin)-5 children
(Knott Census 1900:4:1; 13:31; Knott MR 2a:36; Letcher MR 93:335; Ky.VS Knott Deaths 1911:11:4220; 1952:12:5757; Mountain Eagle 9/12/1974; Green Acres Cemetery; Banks Funeral Home)

11123314A Ella Amburgey, native of Letcher County, Kentucky, Sandlick (b.1902)m.3/27/1923-Herman Hogg, Letcher County, Kentucky, Whitesburg (b.1902)(Farris-Minnie ---)
(Letcher MR 39:10)

111233141 Vester Amburgey, native of Letcher County, Kentucky, Sandlick; Knott County, Carr (11/26/1904-1/24/1971) m. 6/15/1925-Annie Gibson, Letcher County, Kentucky, Whitesburg; Knott County, Carr (b. 1909)(J. R.- --- ---)-11 children
(Letcher MR 45:89; Greasy Amburgey Cemetery; Hindman Funl.Home)

111233141A Matreva Amburgey, native of Knott County, Kentucky, Carr Creek (b.6/14/1928)
(Ky.VS Knott Births 1928:182:9019)

111233141B Mandy Amburgey, native of Kenton County, Kentucky, Devon, Knott County, Carr Creek (b.1/23/1930)
(Ky.VS Kenton Births 1930:6:2749)

111233141C Pearlie Amburgey, native of Knott County, Kentucky, Carr Creek (b.2/15/1932)m.12/26/1963-Charles Vick*, native of Franklin County, Illinois, West Frankfort; Knott County, Kentucky, Hindman; Wise County, Virginia, Norton (b.1914)(Dick- --- ---)
(Ky.VS Knott Births 1932:35:17247; Letcher MR 117:291; see Pearlie FGS)

* ml.-(divorced)- --- --- Franklin County, Illinois, West Frankfort

111233141C1 Charles A. Amburgey, native of Letcher County, Kentucky, Whitesburg; Wise County, Virginia, Norton (b.12/1/1952)
(Ky.VS Letcher Births 1952:136:67709)

111233141C2 Linda Amburgey, native of Wise County, Virginia, Norton (10/25/1956-8/22/1968)(ND)
(Collins Cemetery, Colson; Hindman Funeral Home)

111233141D Genomia Amburgey, native of Knott County, Kentucky, Carr Creek (b.3/5/1934)
(Ky.VS Knott Births 1934:229:97361; Genomia FGS)

1112331411 Orbin Amburgey, native of Knott County, Kentucky, Carr Creek (b. 5/15/1936)m.-Minnie Hollan, Knott County, Kentucky, Carr Creek
(Ky.VS Knott Births 1936:182:9019)

11123314111 Phillip R. Amburgey, native of Knott County, Kentucky, Carr Creek (b.10/31/1955)m.4/20/1981-Merry Rose Oliver, Knott County, Kentucky, Carr Creek

11123314112 Sherl Amburgey, native of Knott County, Kentucky, Carr Creek (b. 11/24/1958)

11123314113 Lola J. Amburgey, native of Knott County, Kentucky, Carr Creek (b. 10/10/1964)

1112331141E Mona Amburgey, native of Knott County, Kentucky, Carr Creek (b.9/24/1938)
(Ky.VS Knott Births 1938:93:16304)

1112331141F Myrna L. Amburgey, native of Knott County, Kentucky, Carr Creek (b.1/20/1941)
(Ky.VS Knott Births 1941:8:3577)

1112331412 Loren Amburgey, native of Knott County, Kentucky, Carr Creek (b. 8/18/1943)
(Ky.VS Knott Births 1943:125:62170)

1112331413 Bristol Amburgey, native of Knott County, Kentucky, Carr Creek (b.7/12/1947)
(Ky.VS Knott Births 1947:107:53213)

1112331141G Sadie Amburgey, native of Knott County, Kentucky, Carr Creek (b. 8/19/1950)
(Ky.VS Knott Births 1950:136:67842)

1112331141H Virginia Amburgey, native of Knott County, Kentucky, Carr Creek (b.4/13/1952)
(Ky.VS Letcher Births 1952:35:17461)

11123314B Vernie Amburgey, native of Letcher County, Kentucky, Sandlick (b. 1907)m.12/22/1924-Frank Byrd, Letcher County, Kentucky, Whitesburg (b.1902)(Millard- --- ---)
(Letcher MR 44:48)

1112331142 Ellis Amburgey, native of Knott County, Kentucky, Carr Creek (b. ca.1907)m.11/29/1931-Tilda Bentley, Knott County, Kentucky, Carr Creek (b.1913)
(Knott MR 26:16)

1112331143 Albert Amburgey, native of Knott County, Kentucky, Carr Creek (b. 1910)m.3/11/1935-Sallie Slone, native of Knott County, Kentucky, Carr Creek (9/12/1920-1/6/1965)(Cleveland-Rosa ---)-9 children
(Knott MR 31:60; Hindman Funeral Home)

1112331431 Anna Amburgey, native of Knott County, Kentucky, Carr Creek (b. 4/23/1936)
(Ky.VS Knott Births 1936:74:36942)

1112331432 Eston Amburgey, native of Knott County, Kentucky, Carr Creek (b. 4/25/1938)m.-Norinne Centers, Knott County, Kentucky, Omaha
(Ky.VS Knott Births 1938:37:18150; Knott News 12/8/1977)

1112331432A Leshia Lynn Amburgey, native of Knott County, Kentucky, Omaha (b.4/13/1960)m.12/2/1977-Dwight D. Amburgey (1112523425), native of Letcher County, Kentucky, Whitesburg; Knott County, Omaha, truck driver (b.10/13/1953)(Arlie-Flossie King)
(Knott News 6/1/1978; Ky.VS Letcher Births 1953:100:54304; Knott News 12/8/1977)

1112331433 Agnel Amburgey, native of Knott County, Kentucky, Carr Creek (b. 12/28/1940)
(Ky.VS Knott Births 1940:132:65867)

1112331434 Joyce D. Amburgey, native of Knott County, Kentucky, Carr Creek (b.1/14/1943)
(Ky.VS Knott Births 1943:28:13623)

1112331435 Kermit R. Amburgey, native of Knott County, Kentucky, Omaha (b. 1/20/1945)m.3/23/1966-Frances E. Sturgill, native of Kentucky, Eolia (b.1922)(Guy Daniel-Edith Maggard)
(Ky.VS Knott Births 1945:91:45029; 55:27162; Wise MR 214:27)

1112331436 Ballard Amburgey, native of Knott County, Kentucky, Omaha (b.1/7/1947)
(Ky.VS Knott Births 1947:10:4906)

111233143A Annie Amburgey, native of Knott County, Kentucky, Omaha (b. 5/5/1950)
(Ky.VS Knott Births 1950:150:74548)

1112331438 Marie E. Amburgey, native of Knott County, Kentucky, Omaha (b.3/13/1951)
(Ky.VS Knott Births 1951:25:12245)

1112331437 James A. Amburgey, native of Knott County, Kentucky, Omaha (b.2/27/1955)
(Ky.VS Knott Births 1953:24:11728)

11123314 William M. Amburgey - m2.ca.1912 - Stella Bowen, Knott County, Kentucky, Carr Creek; Letcher County, Sandlick (8/23/1885 - 9/3/1974) (Joe-Helen Beckley)-8 children
(Green Acres Cemetery, Ermine; Banks Funeral Home; Mountain Eagl 9/12, 1974)

1112331144 Dempsey Amburgey, native of Knott County, Kentucky, Carr Creek; (World War II) US Army Air Force, technical sergeant (1942-1945); Letcher County, McRoberts (2/1/1913-10/27/1978) m1. 1/21/1935-Eurilla Maggard, native of Virginia; Letcher County, Kentucky, McRoberts (b.1914)(W. H.-Lula ---); m2.4/13/1955-Nannie --- (Collins*) Letcher County, Kentucky, McRoberts (b.1903)
(Ky.VS Knott Births 1913:18:8732; Letcher MR 78:13; 113:22; Letcher Mil. Discharges; Mountain Eagle 11/2/1978, 12/16/1978)

* m1. (divorced)- --- Collins, Letcher County, Kentucky, Whitesburg

1112331145 Henry Amburgey, native of Knott County, Kentucky, Carr Creek (b. 1914)m.9/7/1935-Jane Patrick, Knott County, Kentucky, Carr Creek (b.1916)(Hiram-Martha ---)-7 children
(Knott MR 31:112)

1112331451 Jasper Amburgey, native of Knott County, Kentucky, Carr Creek (b. 7/15/1936)
(Ky.VS Knott Births 1936:74:36925)

1112331452 Christen Amburgey, native of Knott County, Kentucky, Carr Creek (b.6/24/1937)
(Ky.VS Knott Births 1937:60:299:70)

1112331453 Haram Amburgey, native of Knott County, Kentucky, Carr Creek (b. 5/18/1938)
(Ky.VS Knott Births 1938:48:23562)

1112331454 Opsia Amburgey, native of Knott County, Kentucky, Carr Creek (b. 4/6/1941)
(Ky.VS Knott Births 1941:55:27446)

1112331455 Nettie Amburgey, native of Knott County, Kentucky, Carr Creek (b. 2/5/1943)
(Ky.VS Knott Births 1943:112:55802)

1112331456 Claude Amburgey, native of Knott County, Kentucky, Carr Creek; Perry County, Hazard (b.1945)m.9/17/1970 - Meldia Owens, Perry County, Kentucky, Hazard (b.1950)(Thomas-Opal Stacy)
(Ky.VS Knott Births 1945:43:21047; Perry MR 107:33)

11123314561 Marty Amburgey, native of Perry County, Kentucky, Hazard (b. 5/7/1972)

11123314562 Jerry L. Amburgey, native of Perry County, Kentucky, Hazard (b. 9/4/1974)

111233146 Arnel Amburgey, native of Knott County, Kentucky, Carr Creek (b 1915)m.12/9/1940-Julie Patrick, Knott County, Kentucky, Carr Creek (b.1918)(Hiram-Martha ---)-2 children
(Knott MR 35:101)

1112331461 Virgil Amburgey, native of Knott County, Kentucky, Carr Creek (b. 1/7/1941)
(Ky.VS Knott Births 1941:19:9189)

1112331462 Golda Amburgey, native of Knott County, Kentucky, Carr Creek (b. 3/20/1943)m.10/11/1958-Dagnan Parnell, native of Letcher County, Kentucky, Millstone (b.1936)(Ush-Rhoda Bentley)
(Ky.VS Knott Births 1943:45:22259; Letcher MR 115:318)

111233147 Denver Amburgey, native of Knott County, Kentucky, Carr Creek (8/4/1915-8/12/1918) (ND)
(Ky.VS Knott Births 1915:83:41221; Deaths 1918:42:20838)

111233148 Farmer Amburgey, native of Knott County, Kentucky, Carr Creek; Letcher County, Sandlick; Bartholomew County, Indiana, Columbus

111233149 Cssie Amburgey, native of Letcher County, Kentucky, Sandlick (World War II); Wayne County, Michigan, Trenton
(Letcher Mil.Recs. Discharges 1:126)

111233140 Howard Amburgey, native of Letcher County, Kentucky, Sandlick; (World War II) US Army, soldier 1944-1946; Letcher County, Sandlick (b.3/8/1925) m. 6/30/1951 - Jacqueline Stewart, native of Pike County, Kentucky; Letcher County, Sandlick (b.1933)(Clinton- --- ---)
(Ky.VS Knott Births 1925:112(26):55996; Letcher MR 110:122; Letcher Mil.Rec. Discharges 1:65)

11123314C William J. Amburgey, native of Letcher County, Kentucky, Sandlick (b.3/18/1927)(died bf.1974)
(Ky.VS Letcher Births 1927:61:30075)

11123314D Helen Amburgey, native of Letcher County, Kentucky, Sandlick (b. 1928)-no husband (ND)

11123314 William M. Amburgey-m3.3/4/1939 - Martha --- (Whitaker*), native of Kentucky, Letcher County, Smoot Creek (b.1899)(Jim Banks, guardian - --- ---)
(Letcher MR 93:335)

* ml.- --- Whitaker, Knott County, Kentucky, Hindman; Letcher County, Whitesburg

11123315 Alexander "Alex" Amburgey, native of Knott County, Kentucky, Carr Creek; Hindman (1/29/1888-1/22/1967)m.12/25/1910-Causetta "Corsie" Caseboit, Knott County, Kentucky, Carr Creek; Hindman (b.1894)(Riley- --- ---)-11 children
(Knott Census 1900:4:2; Knott MR 10:84; Amburgey Cem., Larksland)

111233151 Irvin Amburgey, native of Knott County, Kentucky, Hindman, factory worker; Floyd County, Frenchburg, innkeeper; Hardin County, Ohio, Ada (b.9/22/1917)m.12/27/1941-Ethel Sizemore, native of Floyd County, Kentucky, Prestonsburg; Frenchburg; Water Gap (b. 10/24/1919) (John-Hettie Gray)-3 children
(Ky.VS Knott Births 1917:182:90301)

1112331511 John Alex Amburgey, native of Floyd County, Kentucky, Frenchburg (b.6/6/1944)

1112331512 Kenneth Ray Amburgey, native of Floyd County, Kentucky, Frenchburg (b.1946)

1112331514 Martha Amburgey, native of Floyd County, Kentucky, Frenchburg (8/26/1948-8/24/1948)(stillborn) (ND)
(Ky.VS Floyd Births 1948:3:737)

111233152 Homer Brode "Dennis" Amburgey, native of Knott County, Kentucky, Mousie; Morehead State University; Virginia in 1940, Norfolk, baker; (World War II)(Korean War), Disabled American Veterans; Johnson County, Kentucky, Paintsville; Perry County in 1945, Hazard; Knott County in 1947, Mousie (b.6/26/1919 or 7/4/1919)m.8/14/1945-Grace Cornett, native of Knott County, Kentucky, Hindman; Morehead State University; Perry County, Hazard, teacher; Knott County, Mousie, teacher (b.1921)(Bill-Malissa Combs)-4 daughters (Ky.VS Knott Births 1919:211:94196(rec.1950: 65:32081); JohnsonMR 38:231; News Clip (pic)

1112331521 Barbara F. Amburgey, native of Perry County, Kentucky, Hazard; Knott County in 1947, Mousie; Morehead State University (6/2/1946)
(Ky.VS Perry Births 1946:61:30096) News Clip (pic)

1112331522 Betty Sue Amburgey, native of Knott County , Kentucky, Mousie; Morehead State University (b.4/3/1948)
(Ky.VS Knott Births 1948:74:36642; News clip (pic)

1112331523 Sherry Amburgey, native of Knott County, Kentucky, Mousie; Camp Branch-m.12/19/1980 - Herbert D. Cornett, native of Knott County, Kentucky, Linefork (Ben- --- ---)
(Mountain Eagle 1/8/1981 (pic)

1112331524 Jo Ann Amburgey, native of Knott County, Kentucky, Mousie - m. 2/14/1981-Boyd Gross, Letcher County, Kentucky, Colson
(Mountain Eagle 4/2/1981 (pic)

111233153 Clyde O. "Sol" (Ellie or Ollie) Amburgey, native of Knott County, Kentucky, Mousie, factory worker; (World War II) US Army, soldier; Floyd County in 1945, Prestonsburg (b.6/21/1920) m. 3/3/1945-Laura Nunemaker, native of Floyd County, Kentucky, Martin, housekeeper (b.1928)(Fred-Ecie Hughes)-2 children
(Ky.VS Knott Births 1920:63:31085; 211:94195(1950); Johnson MR 37:453; Pike MR 193:117)

1112331531 Ronald Edward Amburgey, native of Floyd County, Kentucky, Martin; Montgomery County, Ohio, Dayton (b.12/16/1945)m.2/4/1968-Rebecca Livengood, native of Boston, Massachusetts; Montgomery County, Ohio, Dayton (b.1948)(James C.-Eleanor Hayes)
(Ky.VS Floyd Births 1945:203:92753; Montgomery MR 358:170)

1112331532 Karen S. Amburgey, native of Floyd County, Kentucky, Martin (b. 3/25/1950)
(Ky.VS Floyd Births 1950:33:16096)

111233154 Will D. "Willie" Amburgey, native of Knott County, Kentucky, Mousie; (World War II); Knott County, Hindman, factory worker (b.9/28/1922)ml.8/19/1942 (divorced 1945)-Eloise Draughn (Gayheart*), Knott County, Kentucky, Hindman (b.2/ 2 /1926) (Dolph-Mollie Gayheart)-1 son
(Ky.VS Knott Births 1922:53(23):26156; Knott MR 35:324)

* ml.- --- Gayheart, Knott County, Kentucky, Hindman

1112331541 James Drannon Amburgey, native of Knott County, Kentucky, Hindman; Ohio bf 1970, Montgomery County, Dayton (b. 8/22/1943) m. 6/28/1969-Sheila Ann Moore (Sharpe*), native of Peoria County, Illinois, Peoria; Montgomery County, Ohio, Dayton (b.1933)(Elwood L -Marjie C. Hill)-1 daughter
(Montgomery MR 384:291)

* ml.-Walter Brees (deceased); m2.-(divorced)-George Sharpe

11123315411 Wendy September Amburgey, native of Montgomery County, Ohio, Dayton (b.9/4/1970)

111233155 Lawrence M. Amburgey, native of Knott County, Kentucky, Mousie; (World War II); Hindman, railroad conductor (b. 3/11/1924)m.-Ruby A. Mullins, Knott County, Kentucky, Mousie-2 children
(Ky.VS Knott Births 1924:29:14359)

11123315A Nancy L. Amburgey, native of Knott County, Kentucky, Mousie (b. 3/11/1926)-no husband (ND)
(Ky.VS Knott Births 1926:28:13911)

111233156 Edward Austin Amburgey (originally Austin, legally changed), native of Knott County, Kentucky, Mousie; Hindman; Caney Junior College; US Air Force 1949-1952; Boyd County in 1956, Ashland, steel worker, farmer, rancher, salesman (b. 4/3/1928) ml. 6/25/1957-Rita Ann Willis, native of Lawrence County, Ohio, Ironton; Boyd County, Kentucky, Ashland (b.7/25/1934)(Leroy Willis-Doris Jenkins)
(Ky.VS Knott Births 1928:37:18350)

1112331561 Paul Victor Amburgey, native of Boyd County, Kentucky, Ashland (b.12/30/1957)

111233156A Gayle Dawn Amburgey, native of Boyd County, Kentucky, Ashland (b. 3/9/1960)

111233156B Vera Lee Amburgey, native of Boyd County, Kentucky, Ashland (b. 12/6/1962)

111233157 Edward Amburgey, native of Knott County, Kentucky, Mousie (b.12/20/1930) (ND)
(Ky.VS Knott Births 1930:6(31):2577; see above 111233156)

111233158 James R. "Rush" Amburgey, native of Knott County, Kentucky, Mousie; Pinetop; Boyd County in 1955, Catlettsburg, teacher (killed in train accident)(12/20/1932-12/6/1974)ml.8/19/1955-Evelyn Amburgey (11125223412), native of Knott County, Kentucky, Pine Top; Hindman (b.6/4/1934)(Arvel-Corsie Toliver)-3 children
(ky.VS

* m2.- --- Taylor, Knott County, Kentucky, Pinetop-1 son

1112331581 James Brodie Amburgey, native of Knott County, Kentucky, Pinetop; Boyd County, Catlettsburg; Knott County, Hindman (b.1956)m.6/21/1975-Brenda Bailey, Knott County, Kentucky, Hindman (b.1959)

1112331582 Arvel Alger Amburgey, native of Knott County, Kentucky, Pinetop; Boyd County, Catlettsburg-m.-Minnie Sue Combs-3 children

11123315821 Tracey Amburgey

11123315822 Katrina Amburgey

11123315823 Tony Amburgey

1112331583 Wyatt H. Amburgey, native of Knott County, Kentucky, Pinetop; Boyd County, Catlettsburg

111233158 James R. "Rush" Amburgey-m2.-Lillian McGlone*, Boyd County, Kentucky, Catlettsburg-no children (ND)

* ml.- --- McGlone, Boyd County, Kentucky, Catlettsburg-2 daughters

111233159 Shelby Ray "Shelly" Amburgey, native of Knott County, Kentucky, Mousie; Morehouse University,industrial arts & agriculture; Darke County, Ohio, Union City (b. 3/3/1934)m.8/11/1962-Elaine Anne Oswalt (Milburn*), native of Darke County, Ohio, Union City (b.12/13/1937)(Vernal Seibert-Margaret Ellen Landers)-1 son
(Ky.VS Knott Births 1934:84:41938)

* ml.-Charles Arthur Milburn, Darke County, Ohio, Union City-1 daughter

1112331591 Jay Nelson Amburgey, native of Darke County, Ohio, Union City (b ca.1964)

11123316 John J. Amburgey, native of Knott County, Kentucky, Carr Creek; Perry County in 1912, Hazard; Letcher County, Whitesburg (6/21/1889-11/17/1956)m.8/26/1912-Maude "Mousie" or "Maudie" McIntosh, Perry County, Kentucky, Hazard; Letcher County, Whitesburg (3/5/1893 - 5/14/1961)(Green- --- ---)-13 children
(Knott Census 1900:12:91; Breathitt MR 16:411; Stamper Cem.)

111233161 James Amburgey, native of Perry County, Kentucky, Hazard (b.1/29/1912)
(Ky.VS Perry Births 1912:1(13):438)

111233162 Dolph Rogers Amburgey, native of Perry County, Kentucky, Hazard, miner; Linwood, New York, factory employe (b. 8/16/1914) m. 10/23/1937-Maude "Maudie" Fields, Perry County, Kentucky, Hazard; Linwood, New York (b.1915)(Stephen-Nancy Caudill)
(Ky.VS Perry Births 1914:87:43411 & 20:92617 (Rec.1949); Perry MR 79:241:11031)

1112331621 Joan Amburgey, native of Perry County, Kentucky, Hazard (b.8/12/1938)ml.- --- Didas, Linwood, New York; m2.- --- Lawrence, Arkport, New York
(Ky.VS Perry Births 1938:30:14758)

1112331622 Gene Tunney Amburgey, native of Perry County, Kentucky, Kodak; Livingston County, New York, Genesco; Piffard, factory worker (b. 10/5/1939)m.7/10/1964-Sharon C. Wesolowski, native of North Car-

olina, Grafton; Livingston County, New York, Piffard (b.10/11/1943)(Daniel E.-Elizabeth Genevieve Green)-2 children
(Ky.VS Perry Births 1939:99:49224)

11123316221 Derick Allen Amburgey, native of Livingston County, New York, Piffard (b.1/27/1965)

1112331623 Tandy Green Amburgey, native of Perry County, Kentucky, Kodak; US Army; Rochester, New York (b. 11 / 30 / 1940)m.8/17/1968 - Carol L. Maier, Rochester, New York
(Ky.VS Perry Births 1940)

11123316231 Adam Paul Amburgey, native of Monroe County, New York, Rochester (b.8/1/1979)

11123316232 Peter Tandy Amburgey, native of Monroe County, New York, Rochester (b.1/11/1982)

1113441624 Nancy Lou Amburgey, native of Perry County, Kentucky, Kodak (b. 5/18/1943)m.- --- Bragg, Fairport, New York
(Ky.VS Perry Births 1943:112:55802)

11123316A Doshie Amburgey, native of Perry County, Kentucky, Kodak (b.9/2/1916)m.1934-John Ellis, New York

111233163 Tandy Amburgey, native of Perry County, Kentucky, Kodak (b.6/20/1918)m.9/27/1941-Dorothy Blair, native of Perry County, Kentucky, Kodak; Viper (Sim- --- ---)-3 children
(Letcher MR 97:171);Knott News 3/11/1976)

1112331631 Don Amburgey, native of Perry County, Kentucky, Kodak, (killed in auto accident, Randolph, Indiana)(5/22/1944-3/2/1976)m.- --- ---
(Ky.VS Perry Births 1944:63:31202; 77:38161; Knott News 3/11/1976)

1112331631A Chris Amburgey, native of Kentucky
(Knott News 3/11/1976)

1112331631B Melinda Amburgey, native of Kentucky
(Knott News 3/11/1976)

1112331632 Anthony Amburgey, native of Perry County, Kentucky, Kodak (killed in auto accident, Randolph, Indiana) (twin)(2/14/1952-3/2/1976)
(Ky.VS Perry Births 1952:26:12718; Carrs Fork Memorial Cemetery Knott News 3/11/1976)

111233163A Ann Amburgey, native of Perry County, Kentucky, Kodak (twin)(b. 2/14/1952)m.- --- Beckner, Laurel County, Kentucky, London
(Ky.VS Perry Births 1952:26:12717; Knott News 3/11/1976)

1112331633 Gary K. Amburgey, native of Perry County, Kentucky, Kodak; Laurel County, London (b.4/8/1966)
(Knott News 3/11/1976)

111233164 Green Junior Amburgey, native of Letcher County, Kentucky, Whitesburg; Perry County, Kodak, miner; New York in 1954, Livingston County, Leicester (b.11/2/1920)m.11/1/1941-Lucille Watkins, native of Breathitt County, Kentucky; Perry County, Kodak; Livingston County, New York (1920-6/28/1979)(G. B.-Molly Kidd)-4 children
(Ky.VS Letcher Births 1920:107(21):53385; Perry MR 83:120; Mountain Eagle 7/5/1979)

1112331641 Anna L. Amburgey, native of Perry County, Kentucky, Kodak; New York in 1954, Livingston County, Leicester; Perry (b. 11 / 9 / 1942)m.- --- Jaques, Wyoming County, New York, Perry
(Ky.VS Perry Births 1942:190:94677)

1112331642 Glenda Amburgey, native of Perry County, Kentucky, Kodak; New York in 1954, Livingston County, Leicester; Monroe County, Rochester (b.7/27/1946)
(Ky.VS Perry Births 1946:73:36397)

1112331643 Johnny Jane Amburgey, native of Perry County, Kentucky, Kodak; New York in 1954, Livingston County, Leicester; Tennessee (b.9/3/1948)m.- --- Harchold, Tennessee
(Ky.VS Perry Births 1948:153:76333)

1112331644 Peggy E. Amburgey, native ff Perry County, Kentucky, Kodak; New York in 1854, Livingston County, Leicester; Mount Morris (b. 10/9/1953)m.- --- Bendorf. Livingston County, New York, Mount Morris
(Ky.VS Perry Births 1953:136:67975)

11123316B Dianah Amburgey, native of Perry County, Kentucky, Kodak (b.9/2/1916)m.1939-Ernest Arrowood, native of Johnson County, Kentucky; Perry County, Kodak, miner (b.1910)(Garrett-Fannie DeBoard)
(Perry MR 81:342:1966)

111233165 Demos Amburgey, native of Perry County, Kentucky, Kodak (b.11/22/1926)
(Ky.VS Letcher Births 1926:112:55987)

11123316C Zola Amburgey, native of Perry County, Kentucky, Kodak (b.4/8/19-28)m.12/28/1944-William Henry Hutchinson*, native of Richmond, Virginia; Perry County, miner (b.1899)(Henry-Emma Harper)
(Perry MR 86:5)

* ml.-(divorced)- --- --- , Perry County, Kentucky, Kodak

111233166 Cleveland Amburgey, native of Perry County, Kentucky, Kodak (b. 11/26/1929)-no wife (ND)

11123316D Geraldine Amburgey, native of Perry County, Kentucky, Kodak (b.9/14/1932)m.8/2/1948-Claude Caudill, Perry County, Kentucky, Kodak (b.1930)(Riley-Abby Singleton)
(Ky.VS Perry Births 1932:108:53771; Perry MR 90:171)

11123317 Rubin "Rube" (R. H.) Amburgey, native of Knott County, Kentucky, Carr; Letcher County in 1915, Whitesburg; Floyd County in 1945, Prestonsburg (b.2/-/1891)ml.5/6/1911-Minnie Adams, Knott County, Kentucky, Carr; Letcher County, Whitesburg (10/1/1891 - 1971) (Joe-Sarah ---)-13 children
(Knott Census 1900:4:4; Knott MR 6:164; Floyd MR 87:17)

111233171 Denver Amburgey, native of Knott County, Kentucky, Carr ;Letcher County in 1916, Whitesburg; Floyd County in 1932, Prestonsburg (2/25/1912-11/12/1955)ml.1930-Lena Dixon, Perry County, Kentucky, Hazard; m2.3/18/1933-Oma Melton, Floyd County, Kentucky, Prestonsburg -5 children
(Ky.VS Knott Births 1912:21:3162; Perry MR 54:81; Letcher MR 70:63)

1112331711 (infant) Amburgey, native of Floyd County, Kentucky, Prestonsburg (b.11/16/1933)
(Ky.VS Floyd Births 1933:12(34):5962)

1112331712 Billy Amburgey, native of Floyd County, Kentucky, Prestonsburg (b. 5/16/1934)
(Ky.VS Floyd Births 1934:60:29763)

1112331713 Mary M. Amburgey, native of Floyd County, Kentucky, Prestonsburg (b.9/13/1937)
(Ky.VS Floyd Births 1937:79:38913)

1112331714 Martha Amburgey, native of Floyd County, Kentucky, Prestonsburg (b.11/26/1939)
(Ky.VS Floyd Births 1939:124:61671)

1112331715 James Amburgey, native of Floyd County, Kentucky, Prestonsburg (b 12/26/1941)
(Ky.VS Floyd Births 1941:142:70945)

111233317A Effie Amburgey, native of Knott County, Kentucky, Carr; Letcher County (b.1913)m.-Obbie Ousley, Letcher County, Kentucky

111233172 Brody Amburgey, native of Letcher County, Kentucky, Whitesburg; Floyd County in 1942, Manton (b.1915) m. 2/7/1942-Bernice Compton, native of Floyd County, Kentucky, Alphoretta; Manton (b . 1 9 2 5) (Scott-Mattie ---)
(Floyd MR 99:7)

111233173 Sam Amburgey, native of Letcher County, Kentucky, Whitesburg (7/26/1916-8/4/1917) (ND)
(Ky.VS Letcher Births 1916:73:36446; Deaths 1917:47:23087)

111233317B Olin "Goldie" Amburgey, native of Letcher County, Kentucky,Whiteburg (b.1917)m.-Saul Ratliff, Letcher County, Kentucky, Whitesburg

111233174 Blaine Amburgey, native of Letcher County, Kentucky, Whitesburg Floyd County, Prestonsburg (b.8/23/1918)
(Ky.VS Letcher 1918:77:38419)

111233175 Corlis Amburgey, native of Letcher County, Kentucky, Whitesburg; Floyd County, Prestonsburg (b.4/23/1922)

111233176 Thomas Edd "Teddy" Amburgey, native of Letcher County, Kentucky , Jenkins; Floyd County in 1942, Langley (b/ 1/17/1924)m.5/19/1953-Georgia Slone, native of Floyd County, Kentucky, Dema; Langley (b. 1932)(Claudie-Maudie Bradley)
(Floyd MR 129:52)

111233177 Allen Amburgey, native of Letcher County, Kentucky, Jenkins; Floyd County in 1945, Prestonsburg (b.1/20/1926)

111233317C Opal Mae Amburgey, native of Letcher County, Kentucky, Jenkins; Floyd County in 1945, Prestonsburg (b. 5/30/1928)m.9/22/1945-Raymond Osborne, native of Floyd County, Kentucky, Prestonsburg (b. 1922)(J. M.-Mary ---)

111233178 Eugene Amburgey, native of Letcher County, Kentucky, Hemp Hill; Floyd County in 1945, Prestonsburge(b. 8/27/1930) m. 5/28/1951-Ora Frasure, Floyd County, Kentucky, Prestonsburg (b.1935)(J. P.-Emma Patton)

1112331781 Linda G. Amburgey, native of Floyd County, Kentucky, Prestons - burg (b.4/21/1952)

111233179 Rubin Ira Amburgey, native of Letcher County, Kentucky, Hemp Hill Floyd County in 1945, Prestonsburg (b.1/4/1933)

111233170 Richie Amburgey, native of Letcher County, Kentucky, Hemp Hill; Floyd County in 1945, Prestonsburg (b. 1934) m. 3 / 6 /1956-Vernita Conn, native of Floyd County, Kentucky, Prestonsburg, Martin (b. 1938)(Columbus-Pollyann Conn)

1112331701 Rickey Amburgey, native of Floyd County, Kentucky, Prestonsburg (b.1/14/1957)

1112331702 Teddy Amburgey, native of Floyd County, Kentucky, Prestonsburg (b. 7/21/1965)

11123317 Robert H. Amburgey-m2.12/11/1937-Myra Walters, native of Floyd County, Kentucky, Betsy Layne (b.1912)(J. E.- --- ---)
(Floyd MR 87:17)

11123318 Nancy Jane Amburgey, native of Knott County, Kentucky, Carr Creek (b.12/-/1894)m.11/15/1926-Edward E. Thompson, Knott County , Kentucky, Hindman (b.1897)(George-Rebecca ---)
(Knott Census 1900:4:5; Knott MR 20:93)

111233F Susannah "Susan" Amburgey, native of Letcher County, Kentucky, Litt Carr; (buried in) Missouri (b. 8/31/1860) m. 2/3/1880-Silas Francis, Letcher County, Kentucky, Whitesburg; Missouri, Washington
(Letcher Census 1870:381a:18; Letcher MR 5:258)

1112332 John Jess Amburgey, native of Letcher County, Kentucky, Little Carr; Knott County (1884), Littcarr, farmer (shot to death by cousin Tandy Martin, see 1112331)(3/8/1863-9/24/1904)m.6/8/1896-Lucy Jane Hagins, Letcher County, Kentucky, Whitesburg; Knott County, Littcarr (8/18/1870-3/20/1962)(Linville-Almeda Wheatley)-9 children*
(* plus his two daughters born out of wedlock and her son, Astor; who was born out of wedlock)
(Letcher Census 1870:381a:19; 1880:600:41; Knott Census 1900:18:99, 100; Dickenson (Va.) MR 1321-22; re-interred Carr Fork Memorial Gardens)

11123321 Maryland "M. D." (nickname, no middle initial) Amburgey, native of Knott County, Kentucky, Littcarr; Missouri in 1914, Boone County, Columbia, University of Missouri; Scott County in 1918, Oran; Pemiscot County in 1920, Caruthersville, county agent; Johnson County, Warrensburg (6/16/1889-5/6/1966)m.11/30/1917-Julia Helen Nichol, native of Missouri, Scott County, Oran; Pemiscot County, Caruthersville; Johnson County, Warrensburg, teacher (6/17/1890 - 1/9/1981)(Lorenzo Dow-Emma Belle Simmons)-3 children
(Knott Census 1900:19:2; Mo.VS Johnson Deaths 1966)

111233211 Lyman Robert Amburgey, native of Scott County, Missouri, Oran; Pemiscot County, Caruthersville; Pima County, Arizona, Tucson, soil specialist, Arizona State University; Texas County, Missouri, Houston (retired) (b.12/22/1919)m.-Ruth E. Sides, native of Henderson County, Kentucky, Corydon; Boone County, Missouri, Columbia; Pima County, Arizona, Tucson; Texas County, Missouri, Houston (b.9/15/1919)-4 children
(Mo.VS Scott Births 1919:60877)

1112332111 Julia Ruth Amburgey, native of Pima County, Arizona, Tucson (b. 3/8/1950)m.-Robert W. Sherry, Pima County, Arizona, Tucson-1 child

1112332112 Elizabeth Louise Amburgey, native of Pima County, Arizona, Tucson (b.6/16/1952)m.12/23/1974-Douglas Ray Marcoux, Pima County, Arizona, Tucson

1112332113 Anne H. Amburgey, native of Pima County, Arizona, Tucson; New York City, New York (b.10/31/1954)

1112332114 Robert Maryland Amburgey, native of Pima County, Arizona, Tucson; US Air Force Academy (b.8/25/1956)

111233212 Emma Frances Amburgey, native of Pemiscot County, Missouri, Caruthersville; Floyd County, Kentucky, Prestonsburg (b.9/27/1921)m. 7/3/1945-William Allen Rose, native of Casey County, Kentucky, Liberty; Floyd County, Prestonsburg, druggist; Lee County, Florida, Fort Myers (3/3/1902-6/6/1979)(John-Mary Womack)-1 daughter
(Mo.VS Pemiscot Births 1921; Pemiscot MR 1945)

111233213 Anna Kathryn Amburgey, native of Pemiscot County, Missouri, Caruthersville; Bates County, Rockville; Centerview (b. 8/5/1924)m. 5/23/1943-Emerson Smith, native of Bates County, Missouri, Rockville, teacher (b.10/16/1921)(Ross Clark-Grace R. Nolte)-3 children
(Mo.VS Pemiscot Births 1924:40834)

11123322 Bertha Amburgey, native of Knott County, Kentucky, Littcarr; Carr 2/19/1891-10/14/1979)m.8/26/1909-Ambrose B. "Billy" (Amburgey 1112-3651) Smith*, native of Knott County, Kentucky, Carr (1/25/1885-9/4/1952)(Ambrose A. Amburgey-Nancy Ann Smith)-7 children
(Knott Census 1900:19:3; Knott MR 5:131)

* m2.1/2/1946-Bettie Everage (Parks°), Perry County, Kentucky, Hazard; Knott County, Carr (b.1904)(Enich-Martha Ann Caudill)-no children (ND)
(Perry MR 86:456)

° ml.-(divorced)- --- Parks, Perry County, Kentucky, Hazard

11123323 Linville V. "L. V." Amburgey, native of Knott County, Kentucky, Litt Carr; Lincoln County in 1918, Lincoln; Fayette County, Lexington; Wake County, North Carolina, Raleigh (12/25/1892 - 4/23/1960) m. 4/30/1918-Della R. Bennett, native of Lincoln County, Kentucky, Lincoln; Fayette County, Lexington; Wake County, North Carolina, Raleigh (8/20/1896-12/26/1981)(J. D.-Artil ---)
(Knott Census 1900:19:2; Fayette MR 14:271; Largo Cemetery (Fla.)

111233231 Oliver Earl Amburgey, native of Lincoln County, Kentucky, Lincoln; Fayette County, Lexington; Dade County, Florida, Miami (7/4/1919-9/-1982)ml.-Catherine Sutherland, Fayette County, Kentucky, Lexington; Dade County, Florida, Miami
(Ky.VS Lincoln Births 1919:65:32345)

1112332311 Sharon K. Amburgey, Fayette County, Kentucky, Lexington; Florida in 1950, Dade County, Miami (b.1/8/1946)

111233231 Oliver Earl Amburgey-m.-Barbara Drexler, Dade County, Florida, Miami

1112332312 Jill Amburgey, Dade County, Florida, Miami

111233232 Lloyd Donald Amburgey, native of Fayette County, Kentucky, Lexington; Wake County, North Carolina, Raleigh; Dade County, Florida, Miami (b.2/2/1926)m.6/10/1949-Elsie Ruth Hunnicutt*, Wake County, North Carolina, Raleigh (b.1930)
(Ky.VS Fayette Births 1926:15:7034; Wake MR Date)

* m2.4/6/1973-John Robert Adams (or Adkins), Wake County, North Carolina, Raleigh (b.1922)
(Wake MR Date)

1112332321 Donald Lin Amburgey, Wake County, North Carolina, Raleigh; Dade County, Florida, Miami (b.2/23/1951)

111233233 Thelma Ree "Sis" Amburgey, native of Fayette County, Kentucky, Lexington; Wake County, North Carolina, Raleigh (b.12/21/1927)ml.4/30/1947-William E. Fann, Wake County, North Carolina, Raleigh (b.1927); m2.9/14/1959-William Ray Atkins, Wake County, North Carolina, Raleigh; m3.7/14/1960-John W. Roberts, Wake County, North Carolina, Raleigh
(Ky.VS Fayette Births 1927:13(28);6314; Wake MR Date)

11123324 Cornelius Amburgey, native of Knott County, Kentucky, Littcarr (12/19/1894-3/7/1898)(ND)

11123325 Ishmael H. "Dimples" Amburgey, native of Knott County, Kentucky Littcarr; Fayette County, Lexington, painter & landscaper (died en route to funeral of brother, Maryland, in St. Louis)(12/7/1896 - 5/15/1966)m.10/27/1921-Inez Elizabeth Ray, native of Garrard County, Kentucky; Fayette County, Lexington (5/17/1900 - 8/13/1966) (Moses-Bethany Hurt)-4 children
(Knott Census 1900:19:3; Fayette MR 19:256)

111233251 Ruth Agnes Amburgey, native of Fayette County, Kentucky, Lexington (b.3/4/1922)m.1/10/1942-Harold Courtnee Johnson, native of Kenton County, Kentucky, Covington; Fayette County, Kentucky, Lexington (b.1916)(Harry F.-Tona Jones)
(Ky.VS Fayette Births 1922:25:22315; Fayette MR 44:358)

111233252 Cynthia E. Amburgey, native of Fayette County, Kentucky, Lexington (b.3/16/1924)m.-Henry Bergeron, Connecticut-1 child
(Ky.VS Fayette Births 1924:26:12510)

111233253 Ishmael H. Amburgey, native of Fayette County, Kentucky, Lexington, florist & landscaper (b.10/22/1926) m. 6/18/1946-Mary Evelyn Chasteen, native of Fayette County, Kentucky, Lexington (b.1929)(Earl-Charlotte Hall)
(Ky.VS Fayette Births 1926:108:53573; Fayette MR 56:81)

1112332531 Sherry Anne Amburgey, native of Fayette County, Kentucky, Lexington (b.3/22/1947)m.2/26/1972-Ray Newton, native of Franklin County, Kentucky; Fayette County, Lexington (b. 1943) (Ray-Virginia Shelton)
(Ky.VS Fayette Births 1947:33:17317; Fayette MR 107:24)

1112332532 Leslie Earl Amburgey, native of Fayette County, Kentucky, Lexington (b.2/9/1953)m.6/3/1973-Shirley K. Barker, native of Madison County, Kentucky, Berea; Fayette County, Lexington (b.1951)(Bert-Dora Rader)
(Ky.VS Fayette Births 1953:9:4079; Fayette MR 111:202)

11123325321 Christel Erin Amburgey, native of Fayette County, Kentucky, Lexington (b.2/14/1981)

1112332534 Jane Audrey Amburgey, native of Fayette County, Kentucky, Lexington (b.8/19/1929)m.-James Franklin Walker , Fayette County, Kentucky, Lexington (Lewis-Elizabeth Mastin)
(Ky.VS Fayette Births 1929:69:34137)

(Note: Following Fronia Amburgey was a daughter of John Jess Amburgey; she was born out of wedlock, her mother being Emily "Em" Strong, who in the 1880 Census of Letcher County is a servant of Charles & Rebecca Amburgey (?) Logan)

1112332 John Jess Amburgey-nmr.-Emily "Em" Strong, native of Letcher County, Kentucky, Little Carr; Knott County (1884), Litt Carr, servant (b. 1868)(parentage unknown)-1 daughter
(Letcher Census 1880:379:379; 10/16/1979 Data)

1112332A Fronia "Fronie" Amburgey, native of Knott County, Kentucky, Litt carr; Wise County, Virginia, Wise (8/10/1898 - 3/25/1978) ml. 1913 - Jule Brown, Knott County, Kentucky, Litt Carr-no children (ND)
(10/16/1979 Data; Mountain Eagle 3/30/1978)

1112332A1 Otis Brown (a stepson), Letcher County, Kentucky, Litt Carr (d. 1978)
(Mountain Eagle 3/30/1978)

1112332A Fonia Amburgey-m2.ca.1919-Robert Cissell, Letcher County, Kentucky Whitesburg

1112332AA Juanita Cissell, native of Knott County, Kentucky, Litt Carr (b. 6/21/1921)m.- --- Lawson

1112332AB Dalna Cissell, Knott County, Kentucky, Litt Carr (b.7/20/1923)m.- --- Kincer, Mayking, Kentucky

1112332A2 Robert Ray Cissell, Knott County, Kentucky, Litt Carr; Ohio, Dayton (b.7/13/1929)

11123326 Grace Amburgey, native of Knott County, Kentucky, Littcarr; Pemiscott County, Missouri, Caruthersville, retired teacher (10/20/1898-9/13/1980)m.5/21/1925 - Huram H. Pigmon, native of Knott County, Kentucky, Pinetop; Missouri in 1915, Pemiscot County, Caruthersville (8/16/1893-3/-/1976)(Bogey Bill- --- ---)-2 daughters (Margery & Gracile)

(Note: Following Minnie Amburgey was a daughter of John Jess Amburgey; she was born out of wedlock, her mother being Georgiana "Ana" Strong, who in the 1880 Census of Letcher County is a ward and servant of Benjamin and Elizabeth (Amburgey 111237) Everage)

1112332B Minnie Amburgey, native of Knott County, Kentucky, Litt Carr (b.ca. 1900)m.9/8/1933-Roosevelt Gibson, Knott County, Kentucky, Hindman-no children (ND)

(Note: Minnie Amburgey, above, was raised by Caz Hayes and Cordy Logan)

11123327 Curtis Amburgey, native of Knott County, Kentucky, Littcarr; Washington in 1935, Lewis County, Mineral (10/16/1900 - 12/3/1941) m. 4/24/1923-Alta Madden, native of Knott County, Kentucky, Littcarr; Lewis County, Washington, Mineral; Marion County, Oregon, Salem (b. 11/3/1906)(George-Margaret ---)-6 children
(Knott MR 17:37; Mineral Cemetery; Beulah Tallman FGS)

111233271 Audrey Amburgey, native of Knott County, Kentucky, Littcarr; Washington in 1935, Lewis County, Mineral (1/23/1922-11/27/1953)m.1937-Laurel Wood, Lewis County, Washington, Mineral; Marion County, Oregon, Salem; Sequin-3 children
(Ky.VS Knott Births 1922:7:3207; City View Cemetery (Salem); Beulah Tallman FGS)

111233272 Jack Aubrey Amburgey, native of Knott County, Kentucky, Littcarr; Washington in 1935, Lewis County, Mineral; Ashford (b. 2/15/1924) m.-Gretchen Menzel, Lewis County, Washington, Mineral; Ashford - 1 daughter
(Ky.VS Knott Births 1924:18:8726; Beulah Tallman FGS)

1112332721 Connie Rose Amburgey, native of Lewis County, Washington, Ashford
(Beulah Tallman FGS)

111233273 Beulah Amburgey, native of Knott County, Kentucky, Littcarr; Washington in 1935, Lewis County, Mineral; Marion County, Oregon, Salem (b.10/19/1926)m.4/27/1944-Everett Tallman, Lewis County, Washington, Mineral; Oregon in 1945, Marion County, Salem-3 daughters
(Ky.VS Knott Births 1928:107:53407; Beulah Tallman FGS)

111233274 Garnett Amburgey, native of Knott County, Kentucky, Littcarr (b. 11/2/1928)(died young)(ND)
(Ky.VS Knott Births 1928:107:53407)

111233275 Louise Amburgey, native of Knott County, Kentucky, Littcarr; Washington in 1935, Lewis County, Mineral; Marion County, Oregon, Salem (b.10/5/1931)m.6/30/1949-Ted Pyle, Marion County, Oregon, Salem, builder-3 children
(Ky.VS Knott Births 1931:93:46052; Beulah Tallman FGS)

111233276 Beuford Amburgey, native of Lewis County, Washington, Mineral; Oregon in 1948, Marion County, Salem (b.3/26/1936)m.1955-Lou Ann Pawley, Marion County, Oregon, Salem-1 daughter
(Beulah Tallman FGS)

1112332761 Jodie Rene Amburgey, native of Marion County, Oregon, Salem
(Beulah Tallman FGS)

11123328 Wiley J. Amburgey, native of Knott County, Kentucky, Littcarr; Missouri in 1923, St. Louis, meatcutter; Fayette County, Kentucky, Lexington, butcher, merchant; Montgomery County, Jeffersonville, merchant (10/25/1902-10/22/1974) ml. 6/7/1923 - Olinda Charlotte Louise Becker, native of St. Louis, Missouri, housewife, factory worker, genealogist (b. 10/10/1903) (Heinrich (Henry) - Wilhelmina Alves)-2 daughters
(St. Clair (Ill.) MR 13:55; Letcher MR 100:66)

111233281 Dorothy Jane Amburgey, native of St. Louis County, Missouri, St. Louis, student; Fayette County, Kentucky, Lexington; Missouri in 1940, St. Louis; St. Louis County, Overland, bank teller, housewife, genealogist (b.4/12/1924) m. 1/8/1944 - Charles Raymond Griffith, native of Clermont County, Ohio, New Richmond; (World War II) US Army, soldier; Missouri in 1944, St. Louis County, Overland, supervisor US Military Records Center (retired)(b.2/20/1920)(Raymond William-Ruthe Ellen Allen)-3 children

111233282 Lois Jane Amburgey, native of St. Louis County, Missouri, St. Louis; Fayette County, Kentucky, Lexington; Missouri, St. Louis; Madison County, Alabama, Huntsville, draftsman (b. 8/4/1926) m. 12/22/1945 (divorced)-Byron Waldo Bates, native of Nebraska; (World War II) US Coast Guard; Kitsap County, Washington, Seattle, aeronautical engineer-2 children
(Mo.VS St. Louis Births 1926:39991)

11123328 Wiley J. Amburgey-m2.10/11/1944-Lucy Viola Mullins, native of Knott County, Kentucky, Sassafras; Fayette County, Lexington; Montgomery County, Jeffersonville (b.1925)(Jasper-Sarah Everidge)-3 children
(Letcher MR 100:66)

111233283 Juanita Amburgey, native of Jefferson County, Kentucky, Louisville (b.7/4/1945) m. - Harrison Anderson, native of Montgomery County, Kentucky, Jeffersonville-3 sons
(Ky.VS Jefferson Births 1945:78:38979)

111233284 Iota Amburgey, native of Jefferson County, Kentucky, Louisville (b.2/8/1947)m1.7/7/1967-Margie Clay Reddix, native of Montgomery County, Kentucky, Mount Sterling (b.12/1/1949) (Randall Clay-Mildred Joyce Anderson)
(Ky.VS Jefferson Births 1947:24:11502; Montgomery MR 29:151)

1112332841 Melissa Amburgey, native of Jefferson County, Kentucky, Louisville (b.2/15/1970)

1112332842 Kalem Amburgey, native of Montgomery County, Kentucky, Mount Sterling (b.8/14/1975)

111233284 Iota Amburgey-m2.4/27/1981-Sue Means, Jefferson County, Kentucky, Louisville

111233285 Judy Elaine Amburgey, native of Jefferson County, Kentucky, Louisville; Cumberland College graduate, teacher (b. 3/14/1949)m.8/23/1970-Bob G. Hamblin, native of Harlan County, Kentucky, Evarts; Jefferson County, Louisville (Lee- --- ---)-3 children

11123329 Ethel Amburgey, native of Knott County, Kentucky, Littcarr (4/19/1905-10/24/1906)(ND)

11123320 Astor Amburgey, native of Knott County, Kentucky, Littcarr (10/10/1909-9/29/1963)m.4/2/1941-Nora Hammons*, native of Leslie County, Kentucky; Knott County, Littcarr, teacher; Florida, Dune Hill; Trevaris (b.1918)(Noah-Surrilda ---)-no children (ND)
(Leslie MR 33:27; Knott Wills 2:111; Carr's Fork Memorial Cemetery; Hindman Funeral Home)

* m2.- --- ---

1112333 Robert Humphrey "R. H." Amburgey, native of Letcher County, Kentucky, Little Carr; Knott County (1884), Littcarr, county clerk, lawyer, judge, banker (b.6/5/1866)m.3/13/1891 - Lucinda Adams, Knott County, Kentucky, Littcarr (3/25/1873-4/10/1957)(Dixon-Alice ---)-8 children
(Letcher Census 1870:381a:20; 1880:6CC:42; Knott Census 1900:9:44, 45; Knott MR 1a:51; Amburgey Cemetery, Hindman; Hindman Funeral Home)

11123331 Lawrence Amburgey, native of Knott County, Kentucky, Littcarr (b. 6/-/1892)
(Knott Census 1900:9:46)

11123332 Clair Amburgey, native of Knott County, Kentucky, Littcarr (b.3/-/1895)m.-Guerney Baker, Knott County, Kentucky, Littcarr
(Knott Census 1900:9:47)

11123333 Denver Amburgey, native of Knott County, Kentucky, Littcarr; Boyd County, Ashland (9/-/1899-12/26/1941)m.ca.1922-Madge Diamond, Boyd County, Kentucky, Ashland-2 sons
(Knott Census 1900:9:48; Ky.VS Knott Deaths 1941:59:29452)

111233331 Denver Hubert Amburgey, native of Boyd County, Kentucky,Ashland (b.12/17/1923)m.10/3/1944-Rita Faye Sexton, native of Letcher County, Kentucky, Whitesburg; Boyd County, Ashland (b. 1923) (Dennie--- ---)
(Ky.VS Boyd Births 124:61998; Letcher MR 100:47)

111233332 Robert Humphrey Amburgey, native of Boyd County, Kentucky, Ashland; Wayne County, Michigan, Detroit (b.3/13/1926) m. 11/ 25 /1944-Jeannette Bailey, native of Knott County, Kentucky, Hindman; Boyd County, Ashland; Wayne County, Michigan, Detroit (b. 1925)(W. S.- --- ---)
(Ky.VS Boyd Births 1926:23:11219; Letcher MR 100:138)

1112333321 Robert Ronnie Amburgey, native of Wayne County, Michigan, Detroit; Hamilton County, Ohio, Cincinnati (b.7/24/1946)m.1/6/1968-Jacqueline E. Rotan, native of Hamilton County, Ohio, Cincinnati (b. 1947)(Jack-Alberta Reeves)
(Hamilton MR 741:249)

1112333322 Linda Amburgey, native of Wayne County, Michigan, Detroit (b. 1948)m.9/3/1970-David L. Aston, native of Hamilton County, Ohio, Cincinnati (b.1947)(Blaine-Jean ---)
(Covington (Ky.) MR 590:234)

11123334 Marcus "Mark" Amburgey, native of Knott County, Kentucky, Littcarr (1902-1971) m. 7/30/1923-Cassie Campbell, Knott County , Kentucky, Littcarr (1905-11/7/1958)(Adam-Josephine ---)-8 children
(Knott MR 17:84; Amburgey Cemetery, Hindman; Hindman Funeral Home)

111233341 (infant) Amburgey, native of Knott County, Kentucky, Littcarr (1/27/1924-1/27/1924)(ND)
(Ky.VS Knott Births 1924:52:25989; Deaths 1924:9:4329)

111233342 Nalice E. Amburgey, native of Knott County, Kentucky, Littcarr (b. 1/6/1925)
(Ky.VS Knott Births 1925:17:8361)

111233343 Homer G. Amburgey, native of Knott County, Kentucky, Littcarr (b. 6/16/1926)
(Ky.VS Knott Births 1926:62:30795(rec.1943)

111233344 Charles E. Amburgey, native of Perry County, Kentucky, Hasard; Knott County, Littcarr (b.11/17/1927)
(Ky.VS Perry Births 1927:129:64476)

111233345 Jimmy S. Amburgey, native of Knott County, Kentucky, Littcarr (b. 4/3/1930)
(Ky.VS Knott Births 1930:107:53474)

111233346 Peggy Amburgey, native of Knott County, Kentucky, Littcarr,teacher (b.2/10/1932)m.8/3/1952-Eldon Davidson, native of Knott County, Kentucky, Littcarr (b.1923)(Orland-Nettie Combs)
(Ky.VS Knott Births 1932:15:7373; Leslie MR 41:6)

111233347 Marcus L. Amburgey, native of Knott County, Kentucky, Littcarr (b. 2/19/1942)
(Ky.VS Knott Births 1942:79:39470)

111233348 Connie Amburgey, native of Knott County, Kentucky, Littcarr (b.9/25/1945)
(Ky.VS Knott Births 1945:124:61780)

11123335 Madge Amburgey, native of Knott County, Kentucky, Littcarr (b.1906)m.7/20/1922-Arthur Perkins, Knott County, Kentucky, Hindman (b. 1901)(
(Knott MR 16:70)

11123336 Fred Amburgey, native of Knott County, Kentucky, Littcarr (1902-10/22/1940)m.6/18/1925-Myrtle Stacy, Knott County, Kentucky, Littcarr (b.1905)-4 children
(Knott MR 19:51; Ky.VS Knott Deaths 1940P49:24242)

111233361 Herma Amburgey, native of Perry County, Kentucky, Hazard; Knott County, Littcarr (b.7/10/1926)
(Ky.VS Perry Births 1926:71:35227)

111233362 (infant) Amburgey, native of Knott County, Kentucky, Littcarr (b. 2/2/1928)(ND)
(Ky.VS Knott Deaths 1928:9:4460)

111233363 (infant) Amburgey, native of Rowan County, Kentucky, Morehead; Knott County, Littcarr (b.1/4/1933)
(Ky.VS Rowan Births 1933:9:4289)

111233364 Philip Amburgey, native of Knott County, Kentucky, Littcarr (b. 11/28/1937)
(Ky.VS Knott Births 1937:102:50671)

11123337 Kirby Amburgey, native of Knott County, Kentucky, Littcarr; Leburn; (World War II)(10/24/1908-12/11/1969)m.2/21/1942-Beulah Pratt, Knott County, Kentucky, Littcarr; Leburn (11/16/1907 - 4/23/1973) (Bee Garrard-Lourania Bishop)-3 children
(Pike MR 167:342; Knott MR 26:19; Amburgey Cemetery, Hindman Funeral Home)

111233371 Virginia Christine Amburgey, native of Knott County, Kentucky, Leburn (b.11/14/1946) m. 7/6/1963-Buford Thacker, Knott County, Kentucky; Wise County, Virginia, Norton (b.1942)(Rufus-Ida Johnson)
(Ky.VS Knott Births 1946:145:72037; Wise MR 8:57)

111233372 Robert D. Amburgey, native of Knott County, Kentucky, Leburn (b. 4/13/1948)-no wife (ND)
(Ky.VS Knott Births 1948:49:24267)

111233373 Sammy Amburgey, native of Knott County, Kentucky, Leburn

11123338 Bordie Amburgey, native of Knott County, Kentucky, Littcarr (b.1910)m.12/22/1933-Abbie Hays, Knott County, Kentucky, Littcarr (b. 1913)
(Knott MR 29:27)

1112334 William Riley "Champion" Amburgey, native of Letcher County, Kentucky, Little Carr; Knott County (1884), Littcarr, farmer; Missouri in 1904, Taney County, Branson, farmer; Kentucky in 1913, Knott County, Littcarr, sportsman & marksman (10/27/1861 - 4/28/1933) m. 2/23/1893-Harriet Ritter Whitaker, native of Letcher County, Kentucky, Whitesburg; Knott County, Littcarr, housekeeper; Taney County, Missouri, Branson; Knott County, Kentucky, Littcarr (8/4/1871 - 3/17/1948)(Squire-Henriette Higgins)-12 children
(Letcher Census 1870:381A:21; 1880:600:43; Ky. VS Knott Deaths 55:27218)

1112334A Selina Amburgey, native of Knott County, Kentucky, Littcarr; Missouri in 1904, Taney County, Branson; Kentucky in 1913, Knott County, Littcarr (b.2/25/1894) ml. 8/18/1917 - Minous Newson*, Letcher County, Kentucky, Whitesburg (b.1894)(Elkanah-Mary Anderson); m2.- Frank Collins, Knott County, Kentucky, Littcarr (d.1961)
(Letcher MR 23:18)

* ml.- --- --- , Knott County, Kentucky, Littcarr (deceased)

1112334B Adelia Amburgey, native of Knott County, Kentucky, Littcarr; Missouri in 1904, Taney County, Branson; Kentucky in 1913, Knott County, Littcarr (5/15/1895 - 3/28/1923) m. - Edward Landrum, native of Knott County, Kentucky, Littcarr

11123341 Ambrose Wiley Amburgey, native of Knott County, Kentucky, Littcarr; Missouri in 1904, Taney County, Branson; Kentucky in 1913, Knott County, Littcarr; Greenup County in 1921, McCall; Baltimore County, Maryland, Baltimore (12/16/1896 - 10/25/1964)m.ca.1921-Isabelle Newsom, Greenup County, Kentucky, McCall; Baltimore County, Maryland, Baltimore (b.1902)(Hart-Mary Potter)-3 children

111233411 Roy Edward Amburgey, native of Greenup County, Kentucky, McCall; San Jose County, California, San Jose; Campbell, laminated plastics business (b. 11/22/1922) ml. 8/2/1947 (divorced)-Alice Dorine Pacquett, Greeneup County, Kentucky, McCall; San Jose County, California, San Jose-2 children
(Ky.VS Greenup Births 1922:112:55845)

1112334111 Sheila Mary Amburgey, native of San Jose County, California, San Jose (b.4/8/1953)m.-Ron Broyles, California

1112334112 Roy Edward Amburgey, native of San Jose County, California, San Jose (b.10/28/1958)

111233411 Roy Edward Amburgey-m2. (divorced 1976)- Virginia --- , San Jose County, California, San Jose; Campbell-1 daughter

1112334113 Sandi Patricia Amburgey, native of San Jose County, California, Campbell (b.10/24/1974)

111233412 James Denzil Amburgey, native of Greenup County, Kentucky, McCall; Baltimore County, Maryland, Pikesville (4/26/1925 - 9/24/1976) m. - (divorced)-Betty Jane Roush, Baltimore County , Maryland, Pikesville
(Ky.VS Greenup Births 1925:38:18993)

1112334121 James Stephen Amburgey, native of Baltimore County, Maryland, Pikesville (b.4/6/1948)

1112334122 Gary Dale Amburgey, native of Baltimore County, Maryland, Pikesville (twin)(b.8/22/1958)

1112334123 Adelia Jane Amburgey, native of Baltimore County, Maryland, Pikesville (twin)(b.8/22/1958)

1112334C Lucinda Amburgey, native of Knott County, Kentucky, Littcarr (10/3/1898-10/25/1904)(ND)

11123342 Leslie Amburgey, native of Knott County, Kentucky, Littcarr; Missouri in 1904, Taney County, Branson; Kentucky in 1913, Knott County, Littcarr; Perry County, Hazard; Yakima County, Washington, Yakima; Howell County, Missouri, West Plains (9/6/1900 - 8/6/1969)ml. 6/3/1922 (divorced)-Anna "Annie" Sumner*, native of Perry County, Kentucky, Kodak; Mercer County, Ohio, Celina (b. 3/ 27 /1906) (deceased)(William-Martha Roark)-4 children
(Perry MR 19:3:4568; 19:3; New Liberty Cemetery)

* m2.-Linus Edward Tangeman, Mercer County, Ohio, Celina

111233421 Dollie Amburgey, native of Perry County, Kentucky, Kodak (b.2/5/1925)
(Ky.VS Perry Births 1925:20:9697)

111233422 Ernest Amburgey, native of Perry County, Kentucky, Kodak; (World War II) US Military Service, disable (b.2/18/1926)-no wife (ND)
(Ky.VS Perry Births 1926:

111233423 Alva J. Amburgey, native of Perry County, Kentucky, Kodak (b.1/26/1929)
(Ky.VS Perry Births 1929:8:3664)

111233424 Everette Doyal Amburgey, native of Perry County, Kentucky, Kodak; Ohio in 1957, Mercer County, Rockford, Mercer; Willshire (2/20/1930 -7/14/1975)m.12/25/1958-Leona Mae Luginbill, native of Mercer County, Ohio, Chattanooga; Mercer, Wilshire (b.11/23/1929)(Roy-Goldie Mae Bollenbacher)-3 children
(Ky.VS Perry Births 1930:29:14046; Mercer MR; FGS)

1112334241 Rita Faye Amburgey, native of Mercer County, Ohio, Celina; Willshire (b.11/29/1959)
(FGS)

1112334242 Nita Kaye Amburgey, native of Mercer County, Ohio, Celina; Willshire (b.3/27/1961)
(FGS)

1112334243 Georgene Amburgey, native of Mercer County, Ohio, Celena (2/22/1962-2/22/1962)(ND)
(FGS)

11123342 Leslie Amburgey-m2.6/3/1922-Bessie Mae Cannon, native of Perry County, Kentucky, Hazard (b.1906)(W. D.-Martha ---); m3.6/23/1952(divorced 10/3/1967)-Cora Lantis, Boone County, Arkansas, Harrison; Howell County, Missouri, West Plains, Bradleyville; Yakima County, Washington, Yakima; Selah-no children (ND)

11123343 Alamander Amburgey, native of Knott County, Kentucky, Littcarr; Missouri in 1904, Taney County, Branson; Kentucky in 1913, Letcher County, Whitesburg; (World War I) US Army, Calvaryman; Scioto County, Ohio; Montgomery County, Dayton, manufacturing (12/25/1902 - 8/16/1982)m.5/16/1923-Dallie Williams, native of Perry County, Kentucky, Leslie (11/-/1906-2/-/1933)(Jackson B.-Cassie Wells)-3 daughters
(Perry MR 22:81; Bob Combes Cemetery (Happy, Ky.); Byron Cemetery (Fairborn, Ohio)

111233431 Lillian Amburgey, native of Perry County, Kentucky, Hazard; Montgomery County, Ohio, Dayton (b.3/10/1924)m.12/30/1950 (divorced)-Jack E. McGeath, native of Montgomery County, Ohio, Dayton (b.1929)(Alexander-Catherine Schuder)
(Montgomery MR 214:85)

111233432 Norma Jean Amburgey, native of Letcher County, Kentucky, Whitesburg; Montgomery County, Ohio, Dayton, dimestore clerk (b. 1/12/1926)m.12/12/1945-Clyde Franklin Stone, Montgomery County, Ohio, Dayton; Lucasville
(Ky.VS Perry Births 1926:18:8892)

111233433 Sue Emma Amburgey, native of Letcher County, Kentucky, Whitesburg; Montgomery County, Ohio, Dayton (b.6/10/1931)m1.1948-Robert Burns Myers (deceased); m2.1982-Elmer Myers, St. Louis County, Missouri, Florissant

1112334D Rebecca Amburgey, native of Knott County, Kentucky, Littcarr(b.10/28/1903)m.9/5/1925-William Newsome, native of Lawrence County, Kentucky, Scioto County, Ohio (5/16/1900-11/25/1961)(Hart-Mary Potter)

1112334E Clarinda Amburgey, native of Knott County, Kentucky, Littcarr (b.12/24/1905)m1.3/22/1925-Eli Newsom*, native of Letcher County, Kentucky, Whitesburg; Knott County, Littcarr (b.1873)(Elkanah- Mary Anderson) ; m2.-Dock Short, Knott County, Kentucky, Hindman
(Letcher MR 45:31)

* m1.-(divorced)- --- --- , Knott County, Kentucky, Hindman

1112334F Margaret Amburgey, native of Taney County, Missouri, Branson; Kentucky in 1913, Knott County, Littcarr (b.6/23/1908)m.3/18/1926-John V. Mullins*, native of Knott County, Kentucky, Hindman (b.1901) (Perry MR 35:31:8974)

* ml.-(divorced)- --- --- , Knott County, Kentucky, Hindman

11123344 Benton Amburgey, native of Taney County, Missouri, Branson; Kentucky in 1913, Knott County, Littcarr; Montgomery County, Ohio, Lucasville; Howell County, Missouri, West Plains (4/5/1911-12/25/1981) m.-Anna Mary Wheeler, Montgomery County, Ohio, Lucasville; Howell County, Missouri, West Plains

111233441 Darwin Lee Amburgey, native of Howell County, Missouri, West Plains (b.8/10/1952)

111233442 Beverly Ann Amburgey, native of Howell County, Missouri, West Plains (b.2/15/1956)

11123345 Granville Amburgey, native of Taney County, Missouri, Branson; Kentucky in 1913, Knott County, Littcarr; Greene County, Ohio, Fairborn, vehicle engineer; (World War II) US Army, soldier; (retired equipment operator (b.4/14/1913) m. 2/17/1945 - Vema Reed, native of Magoffin County, Kentucky; Greene County, Ohio, Fairborn (b.9/18/1922)(Boyd-Cora Vanover)-5 children
(Granvville FGS)

111233451 Judith Raye Amburgey, native of Greene County, Ohio, Fairborn (b. 12/1/1945)m.-Lawrence E. Cummins, Greene County, Ohio, Fairborn-1 daughter
(Granville FGS)

111233452 Sudith Kaye Amburgey, native of Greene County, Ohio, Fairborn (b. 12/1/1945)m.-Franklin D. Reynolds, Greene County, Ohio, Fairborn
(Granville FGS)

111233453 Sammy Neal Amburgey, native of Greene County, Ohio, Fairborn; Montgomery County, Dayton, tire quality supervisor (b.12/31/1946)m.8/5/1966-Phyllis Ann Cato, Greene County, Ohio, Fairborn; Dayton
(Granville FGS)

1112334531 Kelly Ann Amburgey, native of Greene County, Ohio, Fairborn (b. 3/22/1972)
(Granville FGS)

1112334532 Neal Granville Amburgey, native of Greene County, Ohio, Fairborn (b.3/14/1975)
(Granville FGS)

111233454 Debbie Lou Amburgey, native of Greene County, Ohio, Fairborn (b. 3/13/1952)m.-Robert Lee Victor, Greene County, Ohio, Fairborn (Rob-Lee- --- ---)-1 son
(Granville FGS)

111233455 Jason Boyd Amburgey, native of Greene County, Ohio, Fairborn (b. 11/22/1959)m.-Angela Sue Moshier, Greene County, Ohio, Fairborn
(Granville FGS)

11123346 Robert Amburgey, native of Knott County, Kentucky, Littcarr; Scioto County, Ohio, Lucasville (b. 5/28/1915) m.- Lillian Reed, Knott County, Kentucky, Littcarr; Scioto County, Ohio, Lucasville (Doc--- ---)-3 children
(Ky.VS Knott Births 1915:54:26897)

111233461 Phyllis Amburgey, native of Scioto County, Ohio, Lucasville (b.8/23/1940)m.- --- Allard, Scioto County, Ohio, Lucasville

111233462 Robert Darrell Amburgey, native of Scioto County, Ohio, Lucasville (b.8/30/1943)

111233463 Gary Lee Amburgey, native of Scioto County, Ohio, Lucasville (b.1/26/1946)

111233 Wiley J. Amburgey-m2.1/8/1885-Surilda "Rilda" Madden, native of Ken-

tucky, Knott County, Littcarr (12/-/1861-11/23/1935)(Arch-Polly ---)
-10 children (some have letters instead of numbers)

1112335 Marion Cleveland Amburgey, native of Knott County, Kentucky, Littcarr (6/21/1885-3/6/1963)m.1910-Mattie Ison, Knott County, Kentucky, Littcarr; Tarrant County, Texas, Dallas (7/6/1889 - 6/7/1976)(Elijah-Lucinda ---)-no children (ND)*

(* Following foster child of 1112335 was one of six children of James Lee Blair and Maggie Ison; reared from age six months by above)

1112335A Pauline Blair Amburgey, native of Knott County, Kentucky, Littcarr; Letcher County, Whitesburg, teacher; Tarrant County, Texas, Lancaster (b.7/29/1923)m.12/19/1954 (divorced)-Robert E. Forester, Letcher County, Kentucky, Whitesburg; Tarrant County, Texas, Lancaster, Baptist & Methodist minister-3 children

111233G Christina "Tina" Amburgey, native of Knott County, Kentucky, Littcarr (8/24/1886-1900)(ND)
(Knott Census 1900:14:8)

1112336 Melvin Amburgey, native of Knott County, Kentucky, Littcarr (7/24/1889-10/23/1961)m.2/24/1916-Isabelle Combs, Knott County, Kentucky, Littcarr (Sam-Matilda ---)-6 children
(Knott Census 1900:14:9; Knott MR 9:231; Amburgey Cemetery (Bath)

11123361 Janice Amburgey, native of Knott County, Kentucky, Littcarr (b.11/14/1916)m.1/29/1940-Homer Haywood, Wolfe County, Kentucky, Campton (b.1911)(Amos-Callie ---)-1 child
(Ky.VS Knott Births 1916:185:92414(rec.1941); Wolfe MR 23:26)

11123362 Elmer L. Amburgey, native of Knott County, Kentucky, Littcarr (b. 3/23/1921)m.ca.1942-Maggie Adams, Knott County, Kentucky, Littcarr (--- -Ida ---)
(Ky.VS Knott Births 1921:28:13787; Letcher MR 98:41)

111233621 Crawford Amburgey, native of Knott County, Kentucky, Littcarr (b. 1/22/1943)
(Ky.VS Knott Births 1943:11:5112)

111233622 Charles V. Amburgey, native of Knott County, Kentucky, Littcarr (b.8/8/1946)
(Ky.VS Knott Births 1946:145:72049)

111233623 Maureen Amburgey, native of Knott County, Kentucky, Littcarr (b. 11/16/1947)m.- --- Taylor
(Ky.VS Knott Births 1947:149:74440)

111233624 Harvey L. Amburgey, native of Knott County, Kentucky, Littcarr (b. 3/4/1952)
(Ky.VS Knott Births 1952:71:35096)

111233625 Lorraine Amburgey, native of Letcher County, Kentucky, Whitesburg Mallie (7/31/1953-4/24/1977)-no husband (ND)
Persimmon Point Cemetery; Knott News 5/5/1977)

111233626 Hansom Amburgey, native of Letcher County, Kentucky, Mallie (b.2/15/1955)

111233627 Judy Amburgey, native of Letcher County, Kentucky, Mallie; Whitesburg (b.11/13/1957)
(Knott News 5/5/1977)

111233628 Joan Amburgey, native of Letcher County, Kentucky, Mallie (b. 2/23/1961)

11123363 Ewel B. Amburgey, native of Knott County, Kentucky, Bath (b.1924) m.6/5/1948-Janice Stamper, Letcher County, Kentucky; Perry County (b.1926)(Melvin-Ola ---)-1 son
(Letcher MR 107:98)

111233631 Gary Ewel Amburgey, native of Perry County, Kentucky, Hazard (b. 11/12/1948)m.6/14/1974-Nancy Ellen Hobenstein (Vincent C.- ---)
(Ky.VS Perry Births 1948:151:75226)

11123364 Alonzo Amburgey, native of Knott County, Kentucky, Littcarr (b.11/6/1925)m.- --- Dickens, Knott County, Kentucky, Hindman; Virginia (Ky.VS Knott Births 1925:117:58368)

11123365 Erna Jean Amburgey, native of Knott County, Kentucky, Littcarr (b.1930)m.1/9/1947-Darrell Hampton, Knott County, Kentucky, Littcar (b.1925)
(Knott MR 56:285)

11123366 Jamie Lee Amburgey, native of Knott County, Kentucky, Littcarr (b.5/5/1936)m.- --- Baird, Knott County, Kentucky, Littcarr

1112337 Simeon "Sim" Amburgey, native of Knott County, Kentucky, Littcarr (11/15/1890-8/10/1964) m. 5/13/1916-Mary Cornett (Caudill*), Knott County, Kentucky, Littcarr (10/26/1897 - 7/30/1977)(Bill-Arminta Immon)-12 children
(Knott Census 1900:14:10; Knott MR 10:15; Wolf Pen Cemetery; Hindman Funeral Home)

* ml.- --- Caudill, Knott County, Kentucky, Hindman (d.bf.1916)

11123371 Wiley J. Amburgey, native of Knott County, Kentucky, Littcarr (5/14/1917-8/126/1918)(ND)
(Ky.VS Knott Births 1917:28:13693; Deaths 1918:42:20829; Wolf Pen)

11123372 Alvery Amburgey, native of Knott County, Kentucky, Littcarr; Bath; Jefferson County in 1952, Louisville (b.3/4/1919) m. 7/6/1946-Marie Bentley, Knott County, Kentucky, Bath; Jefferson County, Louisville (b.1916)(Marshall-Ida Mae Stamper)-5 children
(Ky.VS Knott Births 1919:26:12966; Knott MR 36:197)

111233721 Rosemary Amburgey, native of Knott County, Kentucky, Bath; Jefferson County in 1952, Louisville (b. 9/7/1947) m. 10/7/1967-Harvey T. Burton, Jefferson County, Kentucky, Louisville (b.1947)(Thomas E.-Nellie P. Perkins)
(Ky.VS Knott Births 1947;121:60460; Jefferson MR 328)

111233722 James E. Amburgey, native of Knott County, Kentucky, Bath; Jefferson County in 1952, Louisville (b. 4/19/1950) m. 10/19/1973-Rebecca Bruce, Jefferson County, Kentucky, Louisville (b.1950)(Gays-Mary Brady)
(Ky.VS Knott Births 1950:47:23391; Jefferson MR 551)

1112337221 James E. Amburgey, native of Jefferson County, Kentucky, Louisville (b.7/30/1979)

111233723 Hassell Amburgey, native of Knott County, Kentucky, Bath; Jefferson County in 1952, Louisville (b. 9/18/1951) m. 4/5/1969 - Barbara Knott, Jefferson County, Kentucky, Louisville (b.1953)(Edwin-Mary McMahan)
(Ky.VS Knott Births 1951:100:49976; Jefferson MR 551)

1112337231 Pamela M. Amburgey, native of Jefferson County, Kentucky, Louisville (b.9/6/1969)

1112337232 Mary C. Amburgey, native of Jefferson County, Kentucky, Louisville (b.5/9/1973)

1112337233 William M. Amburgey, native of Jefferson County, Kentucky, Louisville (b.3/22/1974)

1112337234 Edward L. Amburgey, native of Jefferson County, Kentucky, Louisville (b.12/31/1978)

111233724 Freda Mae Amburgey, native of Jefferson County, Kentucky, Louisville (b.8/15/1953)m.4/15/1972-Charles R. Blevins, native of Jefferson County, Kentucky, Louisville (b.1950)(Jack-Carrie Stanford)
(Ky.VS Jefferson Births 1953:81:40328; Jefferson MR 402)

111233725 Sherry A. Amburgey, native of Jefferson County, Kentucky, Louisville (b.1955) m.9/28/1973 - Norbert Hagan, Jefferson County, Kentucky, Louisville (b.1953)(Charles-Rita Thomas)
(Jefferson MR 346)

111233726 Larry D. Amburgey, native of Jefferson County, Kentucky, Louisville (b.10/7/1957)

111233727 Wayne L. Amburgey, native of Jefferson County, Kentucky, Louisville (b.12/10/1959)

1112337A Beatrice Amburgey, native of Knott County, Kentucky, Littcarr (b. 1/15/1922)ml.8/17/1940 (divorced)-Ray Mullins, Knott County, Kentucky, Littcarr; m2.11/24/1945-Cerrody Collins*, Knott County, Kentucky, Hindman (b.1907); m3.- --- Sturgill
(Ky.VS Knott Births 1922:6:2966; Knott MR 33:25; Knott News 8/11/1977)

1112337B Hazel M. Amburgey, native of Knott County, Kentucky, Littcarr (b. 11/6/1924)
(Ky.VS Knott Births 1924:121:60208)

11123373 Burchel Amburgey, native of Knott County, Kentucky, Bath; Montgomery County, Ohio, Dayton (b.8/26/1926)ml.-(divorced)-unknown; m2.-3/20/1971-Brenda K. Lyon, native of Tennessee, Lafollette (b. 19 - 44)(Morris-Nellie Adkins)
(Ky.VS Knott Births 1926:79:39284; Fayette (Ky.) MR 103:430)

111233731 Burchel "Burch" Amburgey, Montgomery County, Ohio, Dayton (b. 11/13/1947)m.-Mattie Seals

1112337C Monzell Amburgey, native of Knott County, Kentucky, Littcarr (3/28/1928-1/5/1929)(ND)
(Ky.VS Knott Births 1928:27:13159; Deaths; Wolf Pen Cemetery)

11123374 Ivol Amburgey, native of Kenton County, Kentucky; Knott County, Bath (b.1/13/1930)ml.4/19/1949-Roxie Murphy, native of Virginia, Horsepen (b.1933)(Shirley- --- ---)-no children (ND); m2.9/14/1954--Madeline Ritchie, native of Perry County, Kentucky, Walkertown Knott County, Littcarr (b.1928)(Careu- --- ---)-2 children
(Ky.VS Kenton Births 1930:6:2750; Letcher MR 108:175; 112:527)

111233741 Deborah M. Amburgey, native of Perry County, Kentucky, Hazard (b. 8/17/1959)m.12/23/1978-Chester Stevens, Perry County, Kentucky, Hazard (Elbert A.-Maude Napier)
(Perry MR 111:63)

111233742 Alicia "Lesa" R. Amburgey, native of Perry County, Kentucky, Hazard (b.10/14/1963)m.10/12/1979-Rex Breashear, Leslie County, Kentucky; Perry County, Hazard (b.1960)(Sampson-Tosena Deaton)

11123375 Marion Donald Amburgey, native of Knott County, Kentucky, Littcarr; Letcher County, Whitesburg; Jefferson County in 1955, Louisville (b.3/15/1932)m.2/28/1951-Ada V. Williams, Letcher County, Kentucky, Whitesburg; Jefferson County, Louisville (b.1935)-3 daughters
(Ky.VS Knott Births 1932:25:12361; Knott MR 37:377)

111233751 Jenna Amburgey, native of Letcher County, Kentucky, Whitesburg (b. 8/13/1952)
(Ky.VS Letcher Births 1952:47:48432)

111233752 Sheila Amburgey, native of Jefferson County, Kentucky, Louisville (twin)(b.1955)m.12/24/1971-Tommy Noe, Jefferson County, Kentucky, Louisville: (Viet Nam War) US Army (b.1952)(Robert-Frances Whitehouse)
(Jefferson MR 815)

111233753 Lavon Amburgey, native of Jefferson County, Kentucky, Louisville (twin)(b.1955)m.3/31/1972-James Noe, native of Marion County, Kentucky; Jefferson County, Louisville (b.1952)(Foster-Frances White house)
(Jefferson MR 128)

111233754 Simeon Amburgey, native of Jefferson County, Kentucky, Louisville (b.5/29/1965)

111233755 Shawn M. Amburgey, native of Jefferson County, Kentucky, Louisville (b.7/19/1972)

1112337D Mary A. Amburgey, native of Knott County, Kentucky, Littcarr (b.2/28/1931)
(Ky.VS Knott Births 1931:15:7272)
1112337E Renevar Amburgey, native of Knott County, Kentucky, Littcarr (b.10/17/1935)
(Ky.VS Knott Births 1935:96:47815)
11123376 Hiram Amburgey, native of Knott County, Kentucky, Littcarr (b.2/10/1938)
(Ky.VS Knott Births 1938:32:15718)
1112337F Needa L. Amburgey, native of Knott County, Kentucky, Littcarr (b.7/5/1941)
(Ky.VS Knott Births 1941:82:40679)
11123377 Edgar Amburgey, native of Knott County, Kentucky, Littcarr (b.4/12/1921)m.4/30/1946-Lavera Smith, Knott County, Kentucky, Littcarr (b.1920)-2 daughters
(Ky.VS Knott Births 1921:74:36730; Knott MR 36:163)
111233771 Phylissa Amburgey, native of Perry County, Kentucky, Hazard; Knott County, Littcarr (b.12/23/1946)
(Ky.VS Perry Births 1946:14:6611)
111233772 Mary Amburgey, native of Knott County, Kentucky, Littcarr (b.2/16/1948)
(Ky.VS Knott Births 1948:26:12791)
11123378 William B. Amburgey, native of Knott County, Kentucky, Littcarr (b.1925)m.4/23/1946-Mattie --- (Seals*), Knott County, Kentucky, Littcarr (b.1927)
(Knott MR 36:175)
* ml.-(divorced)- --- Seals, Knott County, Kentucky, Hindman
111233781 Burch D. Amburgey, native of Knott County, Kentucky, Littcarr (b.11/13/1947)
(Ky.VS Knott Births 1947:162:80615)
111233H Wilburn Amburgey, native of Knott County, Kentucky, Littcarr (7/-/1893-4/15/1920)-no wife (ND)
(Knott Census 1900:14:11; Ky.VS Knott Deaths 1920:42:20308)
1112338 Jethro (Jeptha) Amburgey, native of Knott County, Kentucky, Littcarr; (World War I) US Army, soldier; Hindman (twin) (3/11/1895-11/25/1971)ml.7/4/1921-Luraina B. "Rainey" Smith, Knott County, Kentucky, Littcarr; Hindman (11/25/1897 - 2/4/1969) (William - Matilda Amburgey 1112355A)-1 son
(Knott Census 1900:14:12; Knott MR 15:30; Rest Haven Cemetery)
11123381 Jethro Morris Amburgey, native of Knott County, Kentucky, Littcarr Fairfield County, Ohio, Lancaster (b.7/3/1926)
(Ky.VS Knott Births 1926:69:34077)
1112338 Jethrow (Jeptha) Amburgey-m2.2/20/1971-Florence Swanson, Knott County, Kentucky, Hindman; Pierce County, Washington, Tacoma (b.1907)
(Knott MR 43:30)
1112339 Woodrow Amburgey, native of Knott County, Kentucky, Littcarr; Letcher County in 1923, Whitesburg (twin)(3/11/1895-9/8/1950)m.1/3/1917-Arminta "Minta" Combs, Knott County, Kentucky, Littcarr; Letcher County, Whitesburg (b.1899)(Sam-Matilda Young)-8 children
(Knott Census 1900:14:13; Knott MR 10:92)
11123391 Kova Leskie "Coule" Amburgey, native of Knott County, Kentucky, Bath; Letcher County, Whitesburg, electrician (b.2/24/1918)m.11/2/1938-Katheryn Hudgins, native of Fleming County, Kentucky, Flemingsburg; Letcher County, Whitesburg (b.1917)(Grover-Ethel ---)-1 son
(Ky.VS Knott Births 1918:57:28088; Dickenson (Va.) MR 1:143:252)
111233911 James R. Amburgey, native of Letcher County, Kentucky, Whitesburg (b.2/24/1939)
(Ky.VS Letcher Births 1939:17:8062)

11123392 Mildred Amburgey, native of Knott County, Kentucky, Bath (b.11/16/1919)(died young)(ND)
(Ky.VS Knott Births 1919:116:57853)

11123393 Geraldine Amburgey, native of Knott County, Kentucky, Bath; Letcher County in 1924, Whitesburg (b.8/19/1921)m.- --- Hopkins, Letcher County, Kentucky, Whitesburg
(Ky.VS Knott Births 1921:85:42374)

11123394 Wanda M. Amburgey, native of Letcher County, Kentucky, Whitesburg (b.10/20/1923)(died young)(ND)
(Ky.VS Letcher Births 1925:107:53271)

11123395 Ruth M. Amburgey, native of Letcher County, Kentucky, Whitesburg; Scioto County, Ohio, Portsmouth (b.11/29/1927)m.3/30/1951-Ben Epperson, Hamilton County, Ohio, Cincinnati (b.1928)(Thomas-Martha Mills)
(Ky.VS Letcher Births 1927:7:28; Hamilton MR 568:64)

11123396 Ann Amburgey, native of Letcher County, Kentucky, Whitesburg (b.12/31/1930)m.- --- Darnley, Letcher County, Kentucky, Whitesburg
(Ky.VS Letcher Births 1930)

11123397 Carl Wiley Amburgey, native of Letcher County, Kentucky, McRoberts; Jefferson County, Louisville (b.4/16/1936) m. 6/7/1958 - Joan Leachman, Jefferson County, Kentucky, Louisville (b.1936)(Louis-Elizabeth Serafini)
(Ky.VS Letcher Births 1936:17918; Jefferson MR 587)

111233971 Elizabeth A. Amburgey, native of Jefferson County, Kentucky, Louisville (b.3/31/1959)

111233972 Karl E. Amburgey, native of Jefferson County, Missouri, Louisville (b.9/23/1962)

111233973 Timothy W. Amburgey, native of Jefferson County, Kentucky, Louisville (b.10/16/1963)

11123398 Patsy (Peggy) Amburgey, native of Letcher County, Kentucky, McRoberts (b.11/14/1938)m.6/20/1964 - William D. Pratt, native of Perry County, Kentucky, Hazard; Fayette County, Lexington, medical student (b.1941)(Howard-Frances Crawford)
(Ky.VS Letcher Births 1938:117:58115; Fayette MR 85:423)

111233J Hiram Amburgey, native of Knott County, Kentucky, Littcarr (b.4/24/1897)(died before 1900 Census)(ND)
(FGS)

1112330 Lemuel Amburgey, native of Knott County, Kentucky, Littcarr (7/3/1899-2/1/1967)m1.10/12/1920-Ocea Combs, Knott County, Kentucky, Littcarr (d.2/25/1937)-2 children
(Knott Census 1900:14:14; Knott MR 14:46; Letcher MR 92 : 74; Ky.VS Knott Deaths 1937:17:8430)

11123301 Geneva Amburgey, native of Knott County, Kentucky, Littcarr (twin) (b.1/7/1937)
(Ky.VS Knott Births 1937:5:2288)

11123302 Orena (Lorena) Amburgey, native of Knott County, Kentucky, Littcarr (twin)(b.1/7/1937)
(Ky.VS Knott Births 1937:5:2289)

1112330 Lemuel Amburgey-m2.6/22/1938-Nancy Dixon (Day*), native of Letcher County, Kentucky, Whitesburg; Knott County, Littcarr (1/8/1896 - 11/13/1971)(Henry-Elisabeth Caudill)-no children (ND)
(Letcher MR 92:74; Dixon Cemetery, Jeremiah; Hindman Funeral Home)

* m1.- --- Day, Knott County, Kentucky, Hindman (deceased)

111234 Thomas Francis Amburgey, native of Russell County, Virginia, Castlewoods District; Kentucky in 1927, Perry County, Little Carr; Letcher County (1842), Carr Creek, farmer; (Civil War) Confederate Army, Co. F, 5th Kentucky Infantry, private (enlisted 11/1/1861); Letcher County, Carr Creek, farmer (4/13/1825-2/25/1897)m.7/24/1845-Mary "Polly" Madden, native of Perry County, Kentucky, Little Carr; Letcher County, Carr Creek, housekeeper (6/10/1827 - 8/23/1899) (George W.-Queentina B. Smith)-14 children
(Perry Census 1830:350; 1840; Letcher Census 1850:155:34,35;1860:40:11,12; 1870:381:35,36; 1880:43:375)

1112341 Wiley Francis Amburgey, native of Letcher County, Kentucky, Carr Creek; (Civil War) Confederate Army, stable boy; Letcher County, Whitesburg, farmer; Knott County (1884), Hindman (6/12/1846 - 5/14/1930)m1.12/7/1865-Matilda Mullins, Letcher County, Kentucky, Carr Creek, housekeeper; Knott County, Bath (1849-d.ca.1880)-1 son
(Letcher Census 1850:155:36; 1860:40:13; 1870:381a:10,11; 1880: 43 : 376; Knott Census 1900:13:68,69; Letcher MR 2:28)

11123411 Jasper J. Amburgey, native of Letcher County, Kentucky, Carr Creek; Knott County (1884), Bath (b.1870)m.6/28/1888-Tena "Teany" Maddin, native of Kentucky, Knott County, Bath (d.7/21/1912)-6 children
(Letcher Census 1870:381A:12; 1880:43:376; Ky.VS Knott Deaths 1912: 45:17751; Knott MR 1:255)

111234111 Matilda "Tilda" Amburgey, native of Knott County, Kentucky, Bath (b.1895)m.2/4/1915-Howard Collins, native of Knott County, Kentucky, Bath (b.1892)(J. W.-Nancy ---)
(Knott MR 9:88)

111234112 Monroe Amburgey, native of Knott County, Kentucky, Bath (b.1898) m.12/31/1930-Frances Combs, Knott County, Kentucky, Bath (1905-3/6/1945)-8 children
(Knott MR 25:3; Ky.VS Knott Deaths 1945:13:6052)

1112341121 Miriam Amburgey, native of Knott County, Kentucky, Bath (b.11/11/1931)
(Ky.VS Knott Births 1931:102:50618)

1112341122 Alberta Amburgey, native of Knott County, Kentucky, Bath (b.1932)m.9/15/1951-Moses Combs, Knott County, Kentucky, Bath (b.1931)(Monroe-Millie Amburgey)
(Ky.VS Knott Births 1932; Letcher MR 110:98)

1112341123 Stanley R. Amburgey, native of Knott County, Kentucky, Bath (b. 1/16/1934)
(Ky.VS Knott Births 1934:15:7271)

1112341124 Donald C. Amburgey, native of Knott County, Kentucky, Bath (b. 3/16/1936)
(Ky.VS Knott Births 1936:26:12520)

1112341125 Eugene Amburgey, native of Knott County, Kentucky, Bath (b.4/26/1938)
(Ky.VS Knott Births 1938:48:23554)

1112341126 Jasper C. Amburgey, native of Knott County, Kentucky, Bath; Kenton County, Covington, Teamsters Union representative; author of "Penuche" (b.4/22/1941)m.ca.1965-(divorced)- --- --- ,Kenton County, Kentucky, Covington-2 children
(Ky.VS Knott Births 1941:55:27442; Per Phone 1/15/1980)

1112341126A Bonnie Amburgey, Kenton County, Kentucky, Covington (b.1967)

11123411261 John Amburgey, Kenton County, Kentucky, Covington (b.1971)

1112341127 Earl Amburgey, native of Knott County, Kentucky, Bath (b.3/4/1943)
(Ky.VS Knott Births 1943:45:22251)

1112341128 Lausie Amburgey, native of Knott County, Kentucky, Bath (b.3/6/1945)

(Ky.VS Knott Births 1945:31:15246)

111234113 Surilda (Marilda) Amburgey, native of Knott County, Kentucky, Bath (b.1900) m. 3/10/1917 - Noah Hammons, Knott County, Kentucky, Bath (Ben- --- ---)
(Knott MR 10:116)

111234114 Marinda Amburgey, native of Knott County, Kentucky, Bath-m.8/4/1903 -Kindrich Gibson, Knott County, Kentucky, Hindman
(Knott MR 2a:85)

111234115 Mary Belle Amburgey, native of Knott County, Kentucky, Bath; Mallie (4/6/1892-7/8/1977)m.4/10/1913-Madison "Matt" Combs, Knott County, Kentucky, Mallie-5 children
(Carr's Fork Memorial Cemetery; Knott MR 7:126; Knott News 5/17/1977)

111234116 Wiley J. Amburgey, native of Knott County, Kentucky, Bath, carpenter; Johnson County, Paintsville, merchant, farmer (6/28/1901-10/2/1966)m.1924-Verda Hammonds*, native of Letcher County, Kentucky, Whitesburg; Knott County, Bath (b.7/27/1906) (Mayo - Cora Prcfitt)-7 children (one other adopted)
(Knott MR 18:13; 120:383; Highland Memorial Park Cemetery)

* m2.10/5/1973-John M. Richardson, native of Letcher County, Kentucky, Democrat (b.11/21/1898)(Andy-Lucinda Cook)
(Letcher MR 120:383)

° m1.- --- --- , Letcher County, Kentucky, Whitesburg (deceased)

1112341161 Lelah Lavera Amburgey, native of Knott County, Kentucky, Bath (b. 5/27/1927)m.1945-Millard Combs, Knott County, Kentucky, Bath; m2. --- Litteral, Knott County, Kentucky, Bath
(Ky.VS Knott Births 1927:50:24799; Letcher MR 101:438)

1112341162 Forrest B. Amburgey, native of Knott County, Kentucky, Bath(b. 12/27/1928)m.-Dorothy Gaylor, Baltimore County, Maryland, Baltimore

1112341163 Burnet Amburgey, native of Knott County, Kentucky, Bath (11/4/1930-1931)(ND)
(Ky.VS Knott Births 1930:107:53480)

1112341164 Lottie Mae Amburgey, native of Knott County, Kentucky, Bath (b. 12/19/1932)m.1960-John Coughman, South Carolina
(Ky.VS Knott Births 1932:118:58898)

1112341165 Dorothy Dimple Amburgey, native of Knott County, Kentucky, Bath (b.2/8/1934)m.8/20/1959-Harmon Hays, South Carolina-4 children
(Ky.VS Knott Births 1934:15:7268; Knott MR 37:170)

1112341166 James Barkley "Bart" Amburgey, native of Knott County, Kentucky, Bath; District of Columbia, Washington, policeman; Kentucky in 1974, Knox County, Corbin, real estate agent, auctioneer(b.2/28/1936)m.ca.1958-Waneth Combs, Knott County, Kentucky, Bath; District of Columbia, Washington; Knox County, Kentucky, Corbin (b. ca.1957)-3 children
(Ky.VS Knott Births 1936:26:12514; Pike MR 204:257; Knott News 2/17/1977; 6/16/1977)

11123411661 Vicki Amburgey, native of Knott County, Kentucky, Bath;District of Columbia, Washington; Knox County, Kentucky, Carbin (b.1959)

11123411662 George "Botsy" Amburgey, native of District of Columbia, Washington; Knox County, Kentucky, Corbin (b.1960)
(Knott News 6/16/1977)

11123411663 Betsi Amburgey, native of District of Columbia, Washington; Knox County, Kentucky, Corbin (b.1970)

1112341167 Olinda E. Amburgey, native of Knott County, Kentucky, Bath (b.7/5/1942)m.9/7/1968-Terry Boyes, Fayette County, Kentucky, Lexington
(Ky.VS Knott Births 1942:98:48539)

1112341168 Earl "Bud" Amburgey,(adopted boy), Knott County, Kentucky, Bath; Johnson County, Painsville, core driller (b.3/6/1945)m.6/8/1968-Barbara Sue Blair, native of Johnson County, Kentucky, Hager Hill; Paintsville (b.9/18/1949)(Walter Arms-Ruby Blair)
(Johnson MR 58:300)

1112341 Wiley Francis Amburgey-m2.ca.1881-Betty Jane Pigman, Knott County, Kentucky, Bath (William- --- ---)-4 children

11123412 Monroe Amburgey, native of Knott County, Kentucky, Bath (9/17/1881-5/3/1963)m.1/6/1901-Dicy Collins, native of Knott County, Kentucky, Bath (8/-/1885-8/22/1931)(Findley-Nancy Thomas)-7 children
(Knott Census 1900:13:70; Letcher MR 12:68; Ky.VS Knott Deaths 19-41:20103; Thornton Cemetery; Hindman Funeral Home)

111234121 Mollie Amburgey, native of Knott County, Kentucky, Bath; Searcy County, Arkansas, Marshall (b.1906) m. 1/25/1925-U. R. Collins*, Knott County, Kentucky, Bath; Searcy County, Arkansas, Marshall (b. 1888)
(Knott MR Date)

11123412A Lucinda Amburgey, native of Knott County, Kentucky, Bath; Indiana -m.11/21/1924-Arban Hammons, Knott County, Kentucky, Hindman; Indiana (Chiles-Dees ---)
(Knott MR 18:101)

111234122 Raymond Amburgey, native of Knott County, Kentucky, Bath; Letcher County, Whitesburg (b.7/11/1913) ml. 1/14/1939 (-divorced) - Ellen Sexton, native of Kentucky, Isom; Letcher County, Whitesburg (b. 1923)(Dave- --- ---)-2 children
(Ky.VS Knott Births 1913:74:36722; Letcher MR 93:269)

1112341221 Bettie S. Amburgey, native of Letcher County, Kentucky, Whitesburg (b.6/2/1940)
(Ky.VS Letcher Births 1940:63:31137)

1112341222 Diathy Amburgey, native of Letcher County, Kentucky, Whitesburg (b.2/13/1944)
(Ky.VS Letcher Births 1944:22:10551)

111234122 Raymond Amburgey - m2.11/9/1958 - Virginia Roark (York*), native of Kentucky, Perry County, Vicco; Letcher County, Whitesburg (b.19-27)(Warner-Perlina Combs)
(Perry MR 100:7)

* ml.-(divorced)- --- York, Perry County, Kentucky, Vicco

1112341221 Raymond Amburgey, native of Perry County, Kentucky, Hazard (b.4/23/1965)

111234123 Haymond Amburgey, native of Knott County, Kentucky, Bath; (World War II), US Army, soldier 1940-1945; Butler County, Ohio, Oxford (b.9/7/1915)m.12/24/1938-Ina Hammonds, native of Knott County, Kentucky, Bath; Letcher County, Whitesburg; Butler County, Ohio, Oxford (b. 1916)(George- --- ---)
(Ky.VS Knott Births 1915:100:49930; Letcher MR 93:241; Mil.Discharge)

111234124 Wiley Amburgey, native of Knott County, Kentucky, Bath; Letcher County, Whitesburg; Knott County, Bath (b.6/23/1917)m.12/10/1938-Grace "Gracie" Seals, native of Knott County, Kentucky; Pine Top (b 7/9/1920)(Millard- --- Cornett)-8 children
(Ky.VS Knott Births 1917:62:30783; Knott MR 34:98)

1112341241 Amanda Jewell Amburgey, native of Knott County, Kentucky, Bath (b.9/24/1939)m.10/10/1963-Bobby Ray Fields, native of Letcher County, Kentucky, Whitesburg; Dayton, Ohio (b.1933)(McKinley-Cora ---)
(Ky.VS Knott Births 1939:39:13824; Montgomery MR 289:36)

1112341242 Gornel Amburgey, native of Knott County, Kentucky, Bath (b.2/27/1941)m.6/13/1959 - Jo Ellen Collins, Knott County, Kentucky, Bath (Willard- --- ---)

(Ky.VS Knott Births 1941:31:15172)

11123412421 Kenneth G. Amburgey, native of Knott County, Kentucky, Hindman (b.5/6/1960)

11123412422 Russell G. Amburgey, native of Knott County, Kentucky, Hindman (b.5/14/1962)

11123412423 Kevin Amburgey, native of Knott County, Kentucky, Hindman (b. 1/11/1964)

11123412424 Marlin B. Amburgey, native of Knott County, Kentucky, Hindman (b.11/20/1964)

11123412425 William A. Amburgey, native of Kenton County, Kentucky, Independence (b.2/16/1967)

1112341243 Charlotte Amburgey, native of Knott County, Kentucky, Bath (b.3/14/1943) m. 5/28/1960 - Bennie Banks, Knott County, Kentucky, Bath (Curt- --- ---)
(Ky.VS Knott Births 1943:46:22849)

1112341244 Nedra Sue Amburgey, native of Knott County, Kentucky, Bath (b.3/19/1944)m.6/24/1967-Wilgus Banks, Knott County, Kentucky, Bath (Curt- --- ---)
(Ky.VS Knott Births 1944)

1112341245 Wiley Amburgey, native of Knott County, Kentucky, Bath (b.9/3/1951)m.6/2/1971-Betty Hale, Knott County, Kentucky, Bath (Harm-Eurodie Amburgey)
(Ky.VS Knott Births 1951:100:49977)

1112341246 James Haymond Amburgey, native of Knott County, Kentucky, Bath (b.2/3/1955)

1112341247 Deborah Lynn Amburgey, native of Knott County, Kentucky, Bath (b. 4/7/1957)

1112341248 Joey Heath Amburgey, native of Knott County, Kentucky, Bath (b. 11/10/1965)

111234125 Lester Amburgey, native of Knott County, Kentucky, Bath; Perry County in 1950, Hazard; Knott County, Bath; Indiana ih 1955, Fayette County, Connersville (b.2/21/1921) m. 5/15/1948-Georgia Collins, Knott County, Kentucky, Bath; Fayette County, Indiana, Connersville (b.1928)(George-Cora Tyree)-4 children
(Ky.VS Knott Births 28:13789; Perry MR 90:34)

1112341251 Lester Amburgey, native of Perry County, Kentucky, Hazard; Knott County, Bath; Indiana in 1955, Fayette County, Connersville (b. 5/16/1951)
(Ky.VS Perry Births 1951:78:38636)

1112341252 Wilbur J. Amburgey, native of Knott County, Kentucky, Bath; Indiana in 1955, Fayette County, Connersville (b.6/2/1953)
(Ky.VS Knott Births 1953:70:34870)

1112341253 Wanda S. Amburgey, native of Knott County, Kentucky, Bath; Indiana;in 1955, Fayette County, Connersville (b.11/3/1954)
(Ky.VS Knott Births 1954:126:6295)

1112341254 Larry Wayne Amburgey, native of Fayette County, Indiana, Conners - ville (drowning victim)(1956-7/-/1974)(ND)

111234126 Buelah Amburgey, native of Knott County, Kentucky, Bath; Indiana in 1955, Fayett County, Connersville (5/5/1923-2/3/1979)m1.12/ 9 / 1942-Chester A. Combs, Letcher County, Kentucky, Whitesburg; Fayette County, Indiana, Connersville (b.1910)(Wiley-Arminta ---)-4 sons; m2.-Ralph Sherer, Fayette County, Indiana, Connersville
(Ky.VS Knott Births 1923:53:26151; Letcher MR 98:272; Mountain Eagle 2/8/1979)

111234127 Monroe Amburgey, native of Knott County, Kentucky, Bath (b.4/7/1929)m.10/10/1949-Beulah Mae Collins, native of Knott County, Kentucky, Bath (Owen-Edna Amburgey 111231611)
(Ky.VS Knott Births 1929:35:17208; Letcher MR 108:433)

11123413 Virginia "Virgie" Amburgey, native of Knott County, Kentucky, Bath (2/-/1885-8/7/1944)m.11/14/1904-Julius Young, Knott County, Kentucky, Hindman (d.12/22/19--)
(Knott Census 1900:13:71)

11123414 Hattie Amburgey, native of Knott County, Kentucky, Bath (b.1/-/1887)
(Knott Census 1900:13:72)

11123415 John Wesley Amburgey, native of Knott County, Kentucky, Bath; Fayette County in 1940, Lexington; Thornton (died of black lung)(5/3/1892-3/6/1969)m.1/26/1911 - Lettie Caroline "Carrie" Hammons, Knott County, Kentucky, Bath; Fayette County, Lexington; Thornton (died of heart failure)(6/11/1890 - 4/29/1961) (Chelous - Cordelia Pugh)-7 children
(Knott Census 1900:13:73; Knott MR 6:134)

111234151 Carmel Amburgey, native of Knott County, Kentucky, Bath (b.10/20/1911-1915)(ND)
(Ky.VS Knott Births 1911:126:50339)

111234152 Alpha Amburgey, native of Knott County, Kentucky, Bath (11/19/1913-12/13/1931)(ND)
(Ky.VS Knott Births 1913:118:58724; Deaths 1931:61:30236)

111234153 Alma (originally Edrie) Amburgey, native of Knott County, Kentucky, Bath; Somerset County, New Jersey, Edison; Pennsylvania, Albrightsville, retired machine operator (b.4/7/1916) m. 6/21/1952 - Tillman H. Nycum, Somerset County, New Jersey, Edison; Pennsylvania, Albrightsville
(Ky.VS Knott Births 1916:41:20487)

111234154 Glennis Albert Amburgey, native of Knott County, Kentucky, Bath; (World War II) US Army, lieutenant-colonel; Hardin County, Elizabethtown; Florida (b.9/13/1918)m.8/25/1947-Margaret E. Ramey, native of Harlan County, Kentucky, Harlan; Fayette County, Lexington; Harlan County, Elizabethtown; Florida (b.1929)(J. W.-Anne M. Taylor)-2 daughters
(Ky.VS Knott Births 1918:15(19):7367; Fayette MR 60:221)

1112341541 Rebecca A. Amburgey, native of Hardin County, Kentucky, Elizabethtown; Florida (b.9/16/1950)
(Ky.VS Hardin Births 1950:108:53502)

1112341542 Rachel Marie Amburgey, native of Hardin County, Kentucky, Elizabethtown; Florida (b.1952)

111234155 Edra Irene Amburgey, native of Knott County, Kentucky, Bath; Fayette County in 1940, Lexington (b. 9/14/1921) m. 6/25/1942-Delbert L. Estes, native of Fayette County, Kentucky, Lexington (b. 1913) (J. P.-Roxie Crawford)
(Ky.VS Knott Births 1921:41:20487; Fayette MR 45:298)

111234156 Imojean Amburgey, native of Knott County, Kentucky, Bath; Fayette County in 1940, Lexington (b. 4 / 7 / 1924) m. 3 / 22 / 1947 - Joe Schneider Reed, native of Grant County, Kentucky, Crittenden; Fayette County, Lexington, teacher (b.1914)(A. G.-Lula Schneider)
(Ky.VS Knott Births 1924:41:20168; Fayette MR 58:502)

111234157 John Wesley Amburgey, native of Knott County, Kentucky, Thornton; Fayette County in 1940, Lexington; Anderson County, Tennessee, Oak Ridge, engineer (b.2/26/1928)m.8/7/1948 - Genella Boggs, native of Letcher County, Kentucky, Eolia; Fayette County, Lexington; Anderson County, Tennessee, Oak Ridge (b.9/1/1928)(Earnest-Audrey Polly)-2 children
(Letcher MR 107:239)

1112341571 Deborah Lynn Amburgey, native of Harlan County, Kentucky, Harlan (b.12/31/1950)
(Ky.VS Harlan Births 1950:143:71221)

1112341572 John Wesley Amburgey, native of Harlan County, Kentucky, Benham; University of Tennessee; Hamilton County, Tennessee, Chattanooga, dentist; Alabama, Spanish Fort (b. 8/20/1952)m.3/25/1980-Sherrie Barnes, native of Graves County, Kentucky, Mayfield (b.10/19/19-55)
(Ky.VS Harlan Births 1952:106:5 801)

11123415721 Sarah Carmel Amburgey, native of Hamilton County , Tennessee , Chattanooga (b.7/1/1981)

1112341 Wiley Francis Amburgey-m3.8/19/1895-Nancy Thomas*, native of Letcher County, Kentucky, Daniels Branch; Knott County, Bath; Thornton (10/-/1857-1916)(Jim-Susie Madden)-5 children
(Knott MR 1s:96; Knott Census 1900:13:68,69)

* ml.-Elbert Garrett, Knott County, Kentucky, Bath

11123416 Esmond Emanuel Amburgey, native of Knott County, Kentucky, Bath, Regular Baptist minister (b. 10/-/1895) ml. 1/29/1912-Cora Hammons, Knott County, Kentucky, Bath (1894-6/30/1951)-5 children
(Knott Census 1900:13:74; Letcher MR 17:37; 1956:113:380; Ky.VS Letcher Deaths 1951:30:14658)

111234161 Ora Amburgey, native of Knott County, Kentucky, Bath (b.1/16/19-14)m.- --- McCloud, Ohio, New Lebanon
(Ky.VS Knott Births 1914:7:8434)

111234162 Arnold Clifford Amburgey, native of Knott County, Kentucky, Bath; Letcher County, Whitesburg (b.7/31/1915)ml.ca.1936-Verna Amburgey (111251913), native of Knott County, Kentucky, Hindman; Letcher County, Whitesburg (b.8/19/1921)(William - Martha "Polly" Thornsberry)-2 children
(Ky.VS Knott Births 1915:72:35677; 1921:85:42835; Letcher MR 106:326)

1112341621 Arnold Clifford Amburgey, native of Knott County, Kentucky, Bath (b.4/6/1937)m.6/1/1955-Holly Sue Woods*, native of Knott County, Kentucky, Combs; Bath (b.11/26/1940)(Otis-Amanda Caudill)
(Ky.VS Knott Births 1937:32:15876; Lee (Va.) MR 5:299)

* m2.4/10/1964-Owen Lewis°, Leslie County, Kentucky (b.1930) (Gilbert-Ar-Willie C. ---)
(Leslie MR 49:82)

° ml.-(divorced)- --- --- , Leslie County, Kentucky

1112341622 Edith M. Amburgey, native of Letcher County, Kentucky, Colson (b. 6/4/1938)m.6/1/1957-Merrel Morgan, native of Letcher County, Kentucky, Whitesburg (b.1937)(Bennett-Bertie Hall)
(Ky.VS Letcher Births 1938:60:29588; Letcher MR 114:372)

111234162 Arnold Clifford Amburgey-m2.6/3/1948 - Mildred Castle, native of Letcher County, Kentucky, Millstone; Knott County, Bath (b.1926) (Sam-Maudie ---)
(Letcher MR 106:326)

111234163 Earl Amburgey, native of Knott County, Kentucky, Bath; (World War II) US Army, sergeant 1940-1945; Bath (b.2/9/1917)m.4/10/1948-Joy Castle, native of Letcher County, Kentucky, Millstone; Knott County, Bath (b.1930)(Sam-Maudie ---)
(Ky.VS Knott Births 1917:8121A; Letcher MR 106:491; Letcher Mil. Discharges)

111234164 Elmer Amburgey, native of Knott County, Kentucky, Bath; Letcher County, Thornton (8/20/1918 - 11/30/1975)m.10/13/1939-Alpha Adams, native of Kentucky, Sargent; Letcher County, Thornton (b. 1918) (Frank-Nannie Burton)-1 daughter
(Ky.VS Knott Births 1918:77:38143; Wise (Va.) MR 4:242; Mountain Eagle 12/4/1975)

1112341641 Etta Karen Amburgey, native of Letcher County, Kentucky, Thornton; Montgomery County, Ohio, Dayton (b.7/10/1944)ml.6/16/1962-Douglas Penny, native of Montgomery County, Ohio, Dayton (b.1942)(Glenn-Edythe Moulton); m2.-Jim Grenumett, Ohio, New Lebanon
(Ky.VS Letcher Births 1944:112:55847; Montgomery MR 278:77)

11123416 Esmond Emanuel Amburgey - m2.3/5/1956-Eva Begley (King*), native of Kentucky, Knott County, Bath (b.1905)(Robert-Elizabeth Spurlock)-no children
(Letcher MR 113:380)

* ml.- --- King, Knott County, Kentucky, Hindman (deceased)

11123417 Lucinda "Cindy" Amburgey, native of Knott County, Kentucky, Bath (b.2/-/1898)m.1/23/1915-Blain Taylor, Knott County, Kentucky, Bath
(Knott Census 1900:13:75; Knott MR 9:83)

11123418 Isabel Amburgey, native of Knott County, Kentucky, Bath

11123419 Margarette Amburgey, native of Knott County, Kentucky, Bath

11123410 Elam Amburgey, native of Knott County, Kentucky, Bath

1112341 Wiley Francis Amburgey-m4.11/27/1917-Cordelia Hammons*, Knott County, Kentucky, Bath (b.1870)-no children (ND)
(Knott MR 11:46)

* ml.- --- Hammons, Knott County, Kentucky, Hindman (deceased)

1112342 George Washington "Wash" Amburgey, native of Letcher County, Kentucky, Carr Creek; Knott County (1884), Carr, Bath, Hindman, farmer (1/10/1848-5/27/1912)m.6/6/1871-Mary B. Smith, native of Letcher County, Kentucky; Knott County, Carr, Bath, Hindman (2/3/1856 - 8/2/1931)(William B.- --- ---)-9 children
(Letcher Census 1860:40:14; 1870:381:38; 1880:599:21,22; Knott Census 1900:16:49,50; Letcher MR 3:98; Ky.VS Knott Deaths 1912:33:131-82; 1931:41:20102)

11123421 Cullen Amburgey, native of Letcher County, Kentucky, Carr Creek; Knott County (1884), Bath; Carr, dentist; Mingo County, West Virginia, Williamson (b.5/-/1875)
(Knott Census 1900:16:51)

11123422 Alice "Allie" Amburgey, native of Knott County, Kentucky, Carr (1/30/1877-6/16/1961)m. ca. 1896 - Silas Culbert Stamper, Knott County, Kentucky, Carr; Ohio, Roseburg (James P.- --- ---)-3 children
(Letcher Census 1880:599:24)

11123423 Cordelia Amburgey, native of Letcher County, Kentucky, Carr Creek; Knott County (1884), Bath (b.7/-/1878)mxl.- --- --- -2 children
(Letcher Census 1880:599:25; Knott Census 1900:16:52)

111234231 Cullen Amburgey, native of Knott County, Kentucky, Bath (b.5/-/1899)
(Knott Census 1900:16:57)

111234232 Maude Amburgey, native of Knott County, Kentucky, Bath (b.1900)m. - --- Stamper, Knott County, Kentucky, Hindman (Jeames— Cordelia Amburgey 11123423)

11123423 Cordelia Amburgey-m2.-Jeames E. Stamper, Knott County, Kentucky, Hindman (James P.- --- ---)-4 children

11123424 Dora Amburgey, native of Knott County, Kentucky, Carr (9/-/1880-12/20/1976)m.-William Blair, Knott County, Kentucky, Carr
(Knott Census 1900:16:53)

11123425 Grover Cleveland "Cleve" Amburgey, native of Knott County, Kentucky, Carr, farm laborer; Hindman, dentist (2/14/1885-2/15/1965)ml.1915-Mary V. Morris, Knott County, Kentucky, Hindman (1893 - 11/9/1967) (Andrew B.-Tina Pigman)-3 children
(Knott Census 1900:16:54; Pike MR 65:98; Knott Wills 2:154, 166; Amburgey Cemetery, Frogtown)

111234251 Marjorie Lee Amburgey, native of Knott County, Kentucky, Hindman (b.1/15/1916)m.- --- Prichett

111234252 Dorothy Amburgey, native of Knott County, Kentucky, Hindman-m.- --- Curry, West Virginia, Delbarton

111234253 Thomas A. Amburgey, native of Knott County, Kentucky, Hindman (b. 2/12/1920)
(Ky.VS Knott Births 1920:69:34418)

11123425 Grover Cleveland "Cleve" Amburgey - m2. 6 / 13 / 1921 -Olive M. McCoy, Knott County, Kentucky, Hindman (b.1896)(Boyd-Nancy A. ---)
(Pike MR 65:98)

11123426 Delza Amburgey, native of Knott County, Kentucky, Carr, farm laborer (9/30/1888-2/21/1970)m.1911-Rosa Lee Reedy, native of Virginia; Knott County, Kentucky, Hindman (1896-11/24/1944)-1 daughter
(Knott MR 6:206; Ky.VS Knott Ceaths 1944:56:27646; Smith Cemetery, Hindman Funeral Home)

111234261 Mary Appa Amburgey, native of Knott County, Kentucky, Carr (b.5/19/1913)
(Ky.VS Knott Births 1913:54:26664)

111234262 John Horace Amburgey, native of Knott County, Kentucky, Carr (b.6/1/1915)
(Ky.VS Knott Births 1915:63:31099)

11123426 Delza Amburgey-m2.-Frances Amburgey, Knott County, Kentucky, Carr

11123427 Thomas Francis Amburgey, native of Knott County, Kentucky, Carr (1/1/1893-11/1/1948)-no wife (ND)
(Knott Census 1900:16:56)

11123428 Deishman Amburgey (m), native of Knott County, Kentucky, Carr (b.af. 1900)-no wife (ND)

111234A Eliza Amburgey, native of Letcher County, Kentucky, Carr Creek; Knott County (1884), Bath (b.2/23/1849)m. - Braxton Pigman, Knott County, Kentucky, Bath
(Letcher Census 1850:155:38; 1860:40:15; 1870:381:37; 1880:43:375)

111234B Rebecca Amburgey, native of Knott County, Kentucky, Bath (b.12/10/1850)m.- --- Gent, Knott County, Kentucky, Bath-6 children
(Letcher Census 1860:40:16; 1870:381a:1)

1112343 Ambrose H. Amburgey, native of Knott County, Kentucky, Bath (5/9/18-52-1886)m.9/22/1884-Louisa Brashears, Knott County, Kentucky, Bath-no children (ND)
(Letcher Census 1860:40:17; 1870:381a:2; 1880:45:375; Letcher MR 7:93)

111234C Rachel Amburgey, native of Letcher County, Kentucky, Carr; Knott County (1884), Bath (1/9/1854-10/13/1940)m.11/17/1874-George M. Pud Breeding, native of Letcher County, Kentucky, Carr; Knott County, Hindman (9/13/1851-11/29/1933)(Elisha-Malinda Stamper)-13 children
(Letcher Census 1860:40:18; 1870: 381a :1; Letcher MR MB:115; Breeding Genealogy)

1112344 Andrew Jackson "Jack" Amburgey, native of Letcher County, Kentucky, Carr Creek; Knott County (1884), Carr; Bath (3/31/1857-1899)m1.2/2/1882-Elizabeth Amburgey (111251H), native of Letcher County, Kentucky, Carr; Whitesburg; Knott County, Bath (1860-1891)(Jesse-Rachel B. Cornett)-3 children
(Letcher Census 1860:40:19; 1870:381a:2; 388:10; 1880: 43 :375; 388: 10; Letcher MR 6:55; 9:313; Knott MR 2:260; Lindsay's Reminisesces AMBURGEY 1112518)

11123441 Mary Belle Amburgey, native of Knott County, Kentucky, Carr; Bath (b.1/-/1886) m. 11/10/1910 - Charley Madden, Knott County, Kentucky, Hindman (2/3/2898-1/25/1964)(Jack-Belle ---)-2 children
(Knott Census 1900:13:84; Knott MR 6:106)

11123442 Lindsay Amburgey, native of Knott County, Kentucky, Bath; Hindman (World War I) US Army, lieutenant; Secret Service (1918); farmer (12/20/1888-7/12/1977)m.12/24/1917 - Pearlie Hammons, Knott County, Kentucky, Hindman, Bath; teacher (2/3/1898 - 1/25/1964) (Jack-Belle ---)-2 sons
(Knott Census 1900 : 13 : 57; Knott MR 11:56; Carr's Fork Cemetery; Lindsay's Reminiscenses; Knott Wills 2:117)

111234421 Ollie James Amburgey, native of Knott County, Kentucky, Hindman; New York (1/4/1919-1947)
(Ky.VS Knott Births 1919:152:75720; Lindsay Amburgey Cemetery; Lindsay's Reminiceses)

111234422 Eugene Amburgey, native of Knott County, Kentucky, Hindman; (World War II) US Army, paratrooper (European Theater); Fayette County, Kentucky, Lexington, University of Kentucky, student; Rowan County, Morehead, electrical engineer; Tarrant County, Texas, Fort Worth (b. 7/14/1920)m.ca.1951-Glenna Compton, Knott County, Kentucky, Hindman; Rowan County, Morehead (b.1922)(W. M.- --- ---)-2 children
(Ky.VS Knott Births 1920:32:65862; Lindsay's Reminisceses)

1112344221 Valeria Amburgey, native of Fayette County, Kentucky; Lexington;; Rowan County, Morehead (b.2/22/1952)m.5/26/1972-Tom Wark, native of Nacodoches County, Texas, Nacogdoches
(Ky.VS Fayette Births 1952:35:17561; Lindsay's Reminisceses)

1112344222 Joyce Amburgey, native of Rowan County, Kentucky, Morehead (1/21/1954-5/14/1954)(ND)
(Ky.VS Rowan Births 1954:17:830; Deaths 21:10197; Littcarr Cem.)

11123443 Casenda "Cassie" Amburgey, native of Knott County, Kentucky, Bath; Letcher County in 1917, Lockett; Whitesburg (9/-/1890-2/27/1963)m. 2/8/1912-Bettie Isom, Knott County, Kentucky, Bath; Letcher County, Lockett; Whitesburg
(Knott Census 1900:13:85; Letcher MR 16:326)

111234431 Corlim Amburgey, native of Knott County, Kentucky, Bath (b.10/19/1912)
(Ky.VS Knott Births 1912:130:51894)

111234432 Clova Amburgey, native of Knott County, Kentucky, Bath; Letcher County, Lockett; Whitesburg (b.2/14/1914)m.10/18/1946-D. S. Setzer, Letcher County, Kentucky, Whitesburg (b. 1907) (Thomas- Elizabeth Ray)
(Ky.VS Knott Births 1914:24:11537; Letcher MR 104:163)

111234433 Prova Amburgey, native of Knott County, Kentucky, Bath; Letcher County in 1917, Lockett; Whitesburg; Alachua County, Florida, Gainesville (b.1916)m1.4/14/1934-Eurilla Maggard, Perry County, Kentucky, Hazard (b.1913)(Will-Lula ---); m2.12/29/1929-Mabel Holbrook, native of Knott County, Kentucky, Colson; Letcher County, Whitesburg; Alachua County, Florida, Gainesville (b. 1919)(J. A.- --- ---)-2 children
(Perry MR 68:20:10180; Letcher MR 95:151)

1112344331 Patricia A. Amburgey, native of Letcher County, Kentucky, Whitesburg (b.11/27/1940)
(Ky.VS Letcher Births 1940:120:59905)

1112344332 Jerry W. Amburgey, native of Letcher County, Kentucky, Whitesburg; Alachua County, Florida, Gainesville (b.12/12/1944)m1.- --- --- (divorced); m2.4/12/1969-Eva Lea King, Letcher County, Kentucky, Whitesburg; Alachua County, Florida, Gainesville (b.8/7/1945)
(Ky.VS Letcher Births 1944:153:76088; Montgomery MR 29:464)

111234434 Bonnie Amburgey, native of Letcher County, Kentucky, Lockett; Whiteburg, Neon (b.9/5/1919)m1.3/23/1935 (divorced) - Joe Pogey, native of Cuyahoga County, Ohio, Cleveland (b.1913)(Anthony- --- ---) ; m2.7/30/1939-Clifford Davis*, native of Tennessee; Letcher County, Kentucky, Neon (b.1908)(Albert-Myra Miller)
(Ky.VS Letcher Births 1919:97:48112; Letcher MR 78:92; Wise MR 4:227)

* m1.-(divorced)- --- --- , Letcher County, Kentucky, Whitesburg

111234435 Allen Amburgey, native of Letcher County, Kentucky, Lockett (b.7/5/1919)
(Ky.VS Letcher Births 1919:7:3239)

111234436 Ottis Amburgey, native of Letcher County, Kentucky, Lockett; Ermine; Whitesburg; (World War II) US Military Service; bookkeeper, tax commissioner (killed in auto accident)(5/1/1921-1/31/1975)m.3/22/1946-Mae Caudill, native of Letcher County, Kentucky, Whitesburg; Ermine (b.1925)(Stephen-Hattie Combs)-4 children
(Ky.VS Letcher Births 1921:75:37076; Letcher MR 101:426; Combs Cem Ermine; Banks Funeral Home)

1112344361 Stephen Greg Amburgey, native of Letcher County, Kentucky, Ermine; Boyle County, Danville (b. 7/28/1947)m.ca.1972-Karion Kincer, Boyle County, Kentucky, Danville (Wallace- --- ---)
(Ky.VS Letcher Births 1921:75:37076)

11123443611 Malissa S. "Missy" Amburgey, native of Fayette County, Kentucky, Lexington; Boyle County, Danville (b.4/26/1973)

11123443612 Stephan C. Amburgey, native of Boyle County, Kentucky, Danville (b.5/7/1975)

1112344362 Larry N. Amburgey, native of Letcher County, Kentucky, Ermine (b.7/16/1950)
(Ky.VS Letcher Births 73:36021)

1112344363 Phil H. Amburgey, native of Letcher County, Kentucky, Ermine; Eastern Kentucky University, student

1112344364 Ottis Jay Amburgey, native of Letcher County, Kentucky, Ermine

111234437 Cassie Amburgey, native of Letcher County, Kentucky, Lockett ; Whitesburg

111234438 Lottie Mae Amburgey, native of Letcher County, Kentucky, Lockett; Pike County, Pikeville (b.12/17/1925)m.7/16/1942-Hershel Hudgins, native of Fleming County, Kentucky, Flemingsburg; Pike County, Pikeville (b.1923)(Grover-Ethel Hicks)
(Ky.VS Letcher Births 1925:130:64985; Letcher MR 98:62)

111234439 Jack L. Amburgey, native of Letcher County, Kentucky, Whitesburg; Lockett; Perry County, Hazard, accountant (b.8/27/1929)m.1/27/1962-Mary Ruth Feltner, Perry County, Kentucky, Hazard (b.11/27/1941)(Charlie-Cleta Mae Harvey)
(Perry MR 162:124)

1112344391 Jack L. Amburgey, native of Perry County, Kentucky, Hazard (b.2/6/1963)

1112344392 Jarrod L. Amburgey, native of Perry County, Kentucky, Hazard (b.12/21/1970)

1112344 Andrew Jackson "Jack" Amburgey - m2.10/9/1893 - Martha Seals, Knott County, Kentucky, Bath (b.1877)(--- -Jane Hall) - no children (ND); m3.11/27/1894-Dora Hart*, native of Kentucky, Knott County, Bath; Carr (Umbison-Patsy Neice)
(Knott MR 2:260; Letcher MR 9:313)

* m2.-Lee Hall, Knott County, Kentucky, Carr

11123444 Liddie Amburgey, native of Knott County, Kentucky, Bath; Carr (b.11/-/1895)m.11/4/1915-Nathaniel Combs, native of Perry County, Kentucky, Hazard (b.1898)(David-Nancy Niece)
(Knott Census 1900:13:87; Letcher MR 20:73)

11123445 Millie Amburgey, native of Knott County, Kentucky, Bath; Carr (b. 6/-/1898)m.4/28/1915-Monroe Combs, native of Perry County, Kentucky Hazard (b.1891)(David-Nancy Niece)-14 children
(Knott Census 1900:13:86; Letcher MR 19:18)

111234D Susannah "Susan" or "Susie" Amburgey, native of Letcher County, Kentucky, Carr Creek; Knott County (1884), Bath; Searcy County, Arkansas, Leslie (b.11/28/1858)m.4/30/1897-Green Craft, Knott County, Kentucky, Bath; Searcy County, Arkansas, Leslie (b.1867)-2 children
(Letcher Census 1860:40:20; 1870:381a:3; 1880:43:375; Knott MR 4:208)

111234E Nancy Amburgey, native of Knott County, Kentucky, Bath (b.12/7/18-60-1900)m.9/16/1894-William M. Ward, native of Knott County, Kentucky, Bath, farmer (b.1873)(Simon-Amanda E. ---)-4 children
(Letcher Census 1870:381a:4; 1880:43:375; Knott MR 2:334)

111234F Elizabeth "Betty" Amburgey, native of Knott County, Kentucky, Bath (b.4/9/1862)
(Letcher Census 1870:381a:5; 1880:43:375)

1112345 Francis Marion "Bud" Amburgey, native of Letcher County, Kentucky, Carr Creek; Knott County (1884), Bath; Missouri in 1885, Benton County, Tom Township, Warsaw, farmer (9/27/1865-7/8/1898)nmr.-Nancy Jane Amburgey (1112312A), native of Letcher County, Kentucky, Little Carr (b.1865)(Reuben-Elizabeth "Betty" Franklin)-1 son*
(Letcher Census 1870: 381A :6; 381 : 8; 381:26; 1880:600:35; 601:42; 600:47; Benton Census 1900:1:60; Cedar Grove Church Cemetery (Warsaw); Harold Hart Research; Cecil's Notes)

* Family information has come to light in recent years indicating that William Harrison Amburgey (11123451) was the illegitimate son of Francis Marion Amburgey and Nancy Jane Amburgey. William H.'s own marriage record in Knott County lists parents as Francis & Nancy Amburgey which, of course, is correct. "Bud" Amburgey was involved in the escape and flight of Anderson Amburgey (111265) and family to Missouri during this time. Anderson changed his name to "Major Johnson," and Bud also went to Missouri and married one of Anderson's daughters, Mahalia Jane Amburgey (aka Johnson) (1112652). He and Mahalia had a daughter when William H. Amburgey was born in Kentucky to Nancy Jane. Bud, of course, was free to return to Kentucky from time to time. Nancy Jane (see 1112312A) was married in April, 1890, to James Wes "Jim" Collins. William H. Amburgey was raised in Kentucky.

11123451 William Harrison Amburgey, native of Knott County, Kentucky, Little Carr; (World War I) US Army, soldier; Letcher County in 1920, Blackey; Perry County in 1935, Hazard (b. 1889) m. 2/9/1920 - Ada Francis, native of Knott County, Kentucky, Hindman; Letcher County, Whitesburg; Perry County, Hazard (b.1900)(Kelly-Nancy ---)-8 children
(Knott MR 13:89; Lucille's Reports)

111234511 August Amburgey, native of Letcher County, Kentucky, Whitesburg; Perry County in 1935, Hazard (b.1920)

111234512 Hetzel Amburgey, native of Letcher County, Kentucky, Whitesburg; Perry County in 1935, Hazard; (World War II) US Army, soldier (b. 6/24/1921)m.-Gurra Signodroth, native of Iceland; Perry County, Kentucky, Hazard (1919-1971)-2 sons
(See Ky.VS)

1112345121 Eddie Amburgey, native of Perry County, Kentucky, Hazard
(See Ky.VS)

1112345122 Arthur Amburgey, native of Perry County, Kentucky, Hazard (6/30/1948-11/24/1972)
(See Ky.VS)

111234513 Maxine Amburgey, native of Letcher County, Kentucky, Whitesburg; Perry County in 1935, Hazard (b.12/13/1922)m.-Joe See, Perry County, Kentucky, Hazard
(See Ky.VS)

111234514 William Harrison Amburgey, native of Letcher County, Kentucky, Blackey; Perry County in 1935, Hazard; (World War II) US Army, D A V (Chapter 128, Garrett, Ky.); Johnson County, Paintsville ; Estill County, Irvine, miner; Floyd County, Allen, Freewill Baptist minister 1854-1981 (7/23/1923-1/6/1981)m.4/1/1944-Danese Fannin, Floyd County, Kentucky, Allen (b.1/30/1924)(Jo-Olive ---)-2 children
(Ky.VS Letcher Births 1923:87:43400; Floyd MR 103:98; Troublesome Creek Times 1/21/1981:6)

1112345141 Glenda Amburgey, native of Johnson County, Kentucky, Paintsville; Floyd County, Allen (b.3/19/1945)m.- --- Blackburn, Floyd County, Kentucky, Allen
(Ky.VS Johnson Births 1945:31:15012)

1112345142 William Harrison Amburgey, native of Johnson County, Kentucky, Paintsville; Floyd County, Allen (b.ca.1848)

111234515 Anna May Amburgey, native of Letcher County, Kentucky, Whitesburg;

- Perry County in 1935, Hazard (b.4/1/1927)
(Ky.VS Letcher Births 1927:71:35216)

111234516 Burnice Amburgey, native of Letcher County, Kentucky, Whitesburg; Perry County in 1935, Hazard (b.5/8/1928)
(See Ky.VS)

111234517 Joseph B. "Joe" Amburgey, native of Letcher County, Kentucky, Whitesburg; Perry County in 1935, Hazard; Scioto County, Ohio, Portsmouth (b.3/5/1929)m.-Ann Hunt, Perry County, Kentucky, Hazard; Scioto County, Ohio, Portsmouth
(Ky.VS Letcher Births 1929:36:17555)

1112345171 Joseph B. Amburgey, native of Scioto County, Ohio, Portsmouth; Greenup County, Kentucky (b.10/20/1964)

111234518 Margaret Amburgey, native of Perry County, Kentucky, Hazard (b.2/26/1936)m.-Joe E. Evans, Perry County, Kentucky, Hazard
(Ky.VS Perry Births 1936:67:33042)

1112345181 John "Bud" Amburgey, native of Scioto County, Ohio, Portsmouth (b.8/8/1959)

1112345 Francis Marion "Bud" Amburgey°, native of Letcher County, Kentucky, Carr Creek; Knott County(1884), Bath; Missouri in 1885, Benton County, Tom Township, Warsaw, farmer (9/27/1863 - 7/8/1898)m.ca.1885-Mahalia (Jane" Amburgey* (1112652) (aka Johnson), native of Letcher County, Kentucky, Little Carr; Missouri in 1881, Benton County, Tom Township, Warsaw, housekeeper; farmer; El Paso County, Colorado, Colorado Springs (5/13/1870 - 6/19/1964) (Anderson-Jane "Jenny" Amburgy (111231B)-4 children
(Letcher Census 1870: 381A :6; 381 : 8; 381:26; 1880:600:35; 601:42; 600:47; Benton Census 1900:1:60; Cedar Grove Church Cemetery (Warsaw); Harold Hart Research; Cecil's Notes)

* m2.ca.1900-Albert Pate, Benton County, Missouri, Olean; Mora County, New Mexico, Mills, homesteader; El Paso County, Colorado, Colorado Springs (10/11/1872-7/8/1953)-3 children

11123452 Ella Amburgey, native of Benton County, Missouri, Tom Township, Warsaw; Pettis County, Sedalia (6/14/1886-2/22/1980)m.11/26/1905-Samuel Fisher Hart, Benton County, Missouri, Warsaw; Pettis County, Sedalia (d.5/17/1969)-4 children
(Benton Census 1900:1:61; Harold Hart Research; Cecil Amos Correspondence)

11123453 Willie "Pete" Amburgey, native of Benton County, Missouri, Warsaw; Mora County, New Mexico, Mills, homesteader; Colorado (b.9/-/1891)
(Benton Census 1900:1:62; Cecil's Notes)

11123454 Jane A. "Janie" Amburgey, native of Benton County, Missouri, Tom Township, Warsaw; Audrain County, Mexico (5/-/1894 - 12/19/1918) m. 12/12/1912-David Roy Proctor, Benton County, Missouri, Warsaw; Olean; Miller County; Mora County, New Mexico, Mills, homesteader; Audrain County, Missouri, Mexico
(Harold Hart Research; Cecil's Notes)

11123455 Mollie Amburgey, native of Benton County, Missouri, Tom Township, Warsaw (11/24/1897-3/6/1898)(ND)

111234G Mary "Polly" Amburgey, native of Letcher County, Kentucky, Carr Creek; Knott County (1884), Carr (b.2/14/1865) m. 6/16/1885 - W. R. Mullins, Knott County, Kentucky, Hindman
(Letcher Census 1870:381A:7; 1880:43:375; Knott MR 1:25)

1112346 Jephtha Amburgey, native of Letcher County, Kentucky, Carr Creek; Knott County (1884), Carr, farmer (11/25/1866 - 1950)m1.9/6/1888-Luanna B. Smith, native of Kentucky, Knott County, Bath (b.12/-/1874) (Elmer B.-Mary ---)-no children (ND); m2.2/11/1904-Rachel Young*, native of Kentucky, Knott County, Bath (b.1876)(William- --- ---)-

no children (ND)
(Letcher Census 1870:381a:8; 1880:43:375; Knott Census 1900:13:55, 56; Knott MR 1:275; 3:77)

* m2.1904- --- Smith, Knott County, Kentucky, Bath

111234F Sarah Amburgey, native of Letcher County, Kentucky, Carr Creek; Knott County (1884), Carr (1868-d.bf.1880)
(Letcher Census 1870:381a:9)

1112347 William W. Amburgey, native of Letcher County, Kentucky, Carr Creek (2/9/1871-bf.1880) (ND)
(Birth date original Family Group Sheet)

111235 William J. "Tanner Bill" Amburgey, native of Perry County, Kentucky, Hazard; Letcher County (1842), Little Carr; Buncombe, farmer (4/4/1829-1/26/1914)m1.1/22/1852-Elizabeth Stamper, native of Perry County, Kentucky, Buncombe, housekeeper (12/9/1830-11/27/1895)(John Whit-Lucinda Hogg)-10 children
(Perry Census 1830:350; 1840; Letcher Census 1850:155:21; 1860:52:19,20; 1870:371:6,6; 1880:599:41,42; Ky.VS Knott Deaths 1914:5:2075)

1112351 Hiram H. Amburgey, native of Letcher County, Kentucky, Carr Creek; Knott County (1884), Sassafras, farmer & merchant (1/22/1853-10/10/1923)m.3/7/1872-Leodicy "Dicy" Adams, native of Letcher County, Kentucky, Pinetop; Knott County, Sassafras (12/25/1854-8/12/1931)(Stephen-Elizabeth Francis)-13 children
(Letcher Census 1860:52:21; 1870:371:7; 1880:599:44,45; Knott 1900:7:26,27; Knott Wills 1:142,143; Ky.VS Knott Deaths 1931:41:20103; Letcher MR 3:232)

1112351A Lucinda Amburgey, native of Letcher County, Kentucky, Little Carr; Knott County (1884), Sassafras (1875 - 5/-/1909) m. 1/19/1873-Robert L. B. Smith, native of Kentucky, Letcher County, Carr Creek; Knott County, Carr; Sassafras, farmer (1867-1/1/1929)(William B. - Susannah ---)
(Letcher Census 1880:599:46; Knott MR 2:180)

11123512 Jesse Amburgey, native of Letcher County, Kentucky, Little Carr; Knott County (1884), Sassafras (4/29/1877 - 1/7/1961) ml. ca.1903-Elizabeth "Betty Smith, native of Kentucky, Knott County, Sassafras (1877-11/3/1950)-6 children
(Letcher Census 1880:599:47; Knott Census 1900:7:28; Ky. VS Deaths 1950:47:23327)

111235121 Alverta "Vertie" Amburgey, native of Knott County, Kentucky, Sassafras; Lincoln County, North Carolina, Lincolnton (b. 10/21/1904) m.- --- Cappalleri, Lincoln County, North Carolina, Lincolnton
(Ky.VS KHS Knott Births 1904; Mountain Eagle 2/2/1975)

111235122 Glaydon Amburgey, native of Knott County, Kentucky, Sassafras; Letcher County, Letcher (died Floyd County, Prestonsburg) (1/8/1906-1/28/1975)(m.lic. applied for 6/18/1927, m. did not take place-Perry Hall, Letcher County, Kentucky, Letcher (b.1909) (M. J.-Em ---); ml.9/16/1934-Ruby Vernon, Knott County, Kentucky, Sassafras, Letcher County, Letcher (b.1916)
(Letcher MR 61:115; 99:143; Knott MR 30:61; Mountain Eagle 2/2/19--75; Hale Cemetery)

1112351221 Bruce Bates Amburgey, native of Knott County, Kentucky, Sassafras; Letcher County, Letcher; Scott County, Tennessee, Huntsville
(Mountain Eagle 2/2/1975)

1112351222 Betty Lou Amburgey, native of Knott County, Kentucky, Sassafras; Letcher County, Letcher; Cuyahoga County, Ohio, Cleveland-m.- --- Hunley, Cuyahoga County, Ohio, Cleveland
(Mountain Eagle 2/2/1975)

1112351223 Sherelene Amburgey, native of Knott County, Kentucky, Sassafras; Letcher County, Letcher; Duval County, Florida, Jacksonville-m.- --- Rhoden, Duval County, Florida, Jacksonville
(Mountain Eagle 2/2/1975)

111235122 Glaydon Amburgey-m3.12/18/1943 - Donna Hale, Letcher County, Kentucky, Letcher; Knott County, Sassafras (b.1914)(Elijah- --- ---) -3 children
(Letcher MR 99:143) Mountain Eagle 2/2/1975)

1112351224 Donald Amburgey, native of Knott County, Kentucky, Sassafras; Letcher County, Letcher; Cuyahoga County, Ohio, Cleveland (b.7/3/1944)m.-Sarah L. Fields, Dickenson County, Virginia
(Ky.VS Knott Births 1944:88:43844; Mountain Eagle 2/2/1975)

1112351225 James "Jimmy" Amburgey, native of Knott County, Kentucky, Sassafras; Letcher County, Letcher; Warren County, Ohio, Lebanon; Hamilton County, Cincinnati (b.9/17/1945)m.-Linda Sexton, Dicksnson County, Virginia; Warren County, Ohio, Lebanon; Hamilton County, Cincinnati
(Ky.VS Knott Births 1945:16:7807; Mountain Eagle 2/2/1975)

11123512251 Pamela "Pam" Amburgey, native of Warren County, Ohio, Lebanon; Hamilton County, Cincinnati
(Mountain Eagle 2/2/1975)

11123512252 Wendy Keckla Amburgey, native of Warren County, Ohio, Lebanon; Hamilton County, Cincinnati (b.1976)

1112351226 Francene Amburgey, native of Letcher County, Kentucky, Letcher; Cuyahoga County, Ohio, Cleveland (b. 9 / 26 / 1946)m.- --- Brunty, Cuyahoga County, Ohio, Cleveland
(Ky.VS Letcher Births 1946:99:49057; Mountain Eagle 2/2/1975)

111235123 Arnold (Arnel) Amburgey, native of Knott County, Kentucky, Sassafras; Bath (b.11/20/1908)m.6/13/1930-Dessie Smith, native of Knott County, Kentucky, Mallie; Bath (b.10/7/1907)(Robert Lee B.-Lucinda Amburgey)-4 children
(Knott MR 24:43; Knott County News 6/12/1980(pic)

1112351231 Lloyd S. Amburgey, native of Knott County, Kentucky, Bath (5/10/1931-5/7/1932)(ND)
(Ky.VS Knott Births 1931:44:21692)

1112351232 Jessie Lee Amburgey, native of Knott County, Kentucky, Bath; Mason County, Maysville (b.7/13/1934)m.11/12/1956-Betty Lois Smathers, native of Haywood County, Kentucky, Canton (b. 10/23/1938)(Alden Hyatt-Rubye Fish)-3 children
(Ky.VS Knott Births 1934:63:31353)

11123512321 Gregory Dean Amburgey, native of Mason County, Kentucky, Maysville; Perry County, Hazard (b.2/18/1958)

11123512322 Jeffrey Arnold Amburgey, native of Mason County, Kentucky, Maysville; Perry County, Hazard (b.6/4/1961)

11123512323 Le Angela Amburgey, native of Perry County, Kentucky, Hazard (b. 10/30/1970)

1112351233 Warren G. Amburgey, native of Knott County, Kentucky, Bath (b.3/31/1937)m.7/31/1955-Betty Sue Amburgey, Knott County, Kentucky, Bath-2 children
(Ky. VS Knott Births 1937:32:15877)

11123512331 Donnie Wayne Amburgey, native of Knott County, Kentucky, Bath-m. 4/-/1974-Shirley Madeline Caudill, Knott County, Kentucky, Bath
(Knott County News 4/11/1974)

11123512332 Marqueta Lynn Amburgey, native of Knott County, Kentucky, Bath

1112351234 Betsy Sharon Amburgey, native of Knott County, Kentucky, Bath (b. 9/16/1945)m.6/1/1972-James Rudd, Knott County, Kentucky, Bath - 1 daughter
(Ky.VS Knott Births 1945:103:51352)

111235124 Uorta Amburgey, native of Knott County, Kentucky, Sassafras; Bath (b.9/15/1911)m.4/25/1942-Hiram Hale, Knott County, Kentucky, Bath (b.1909)
(Ky.VS Knott Birhhs 1911:113:44939; Knott MR 35:285)

111235125 Oran Amburgey, native of Knott County, Kentucky, Sassafras; King County, Washington, Enumclaw (b. 4/30/1914)m.9/1/1933-Polly Bentley, Knott County, Kentucky, Sassafras; King County, Washington, Enumclaw (b.1910)-3 children
(Ky.VS Knott Births 1914:40:19751; Knott MR 28:76)

1112351251 Rexford Amburgey, native of Knott County, Kentucky, Sassafras; King County, Washington, Enumclaw (b.6/6/1934) m. 2/13/1954-Shirley Jo Haarstad, King County, Washington, Enumclaw (b.10/18/1934)
(Ky.VS Knott Births 1934:63:313552)

11123512511 Denise Rae Amburgey, King County, Washington, Enumclaw (b.8/9/1954)m.9/6/1976-Chad Paul Chevalier

11123512512 Curtis Alan Amburgey, King County, Washington, Enumclaw (b.1/20/1956)

11123512513 Brenda Amburgey, King County, Washington, Enumclaw (b.9/12/1959) m.7/26/1980-Jeffrey Earl Klemann

1112351252 Oliver W. Amburgey, native of Knott County, Kentucky, Sassafras; King County, Washington, Enumclaw (b.8/15/1937)
(Ky.VS Knott Births 1937:184:91866; 129:64199)

1112351253 Thomas Oran Amburgey, native of Knott County, Kentucky, Sassafras; Bath; Washington bf 1960, King County, Enumclaw, construction machinery operator; US Army, Co. D, 864th Engineer Battalion, Fourth Army, Specialist 5 1960-1963 (b.10/11/1942)
(Ky.VS Knott Births 1942:150:74767; US Mil.Recs.)

111235126 Forest Burnett Amburgey, native of Knott County, Kentucky, Sassafras; Logan County, West Virginia, Man (b.10/3/1917) m.- Elizabeth --- , Knott County, Kentucky, Sassafras; Logan County, West Virginia, Man
(Ky.VS Knott Births 1917:113:56300)

11123512 Jesse Amburgey-m2.2/24/1951-Ida Everage (Young*), native of Letcher County, Kentucky, Amburgey; Perry County, Hazard (Sam - Rosanna Watts)
(Perry MR 93:301)

* ml.- --- Young, Perry County, Kentucky, Hazard (deceased)

11123513 Rochester "Chester" Amburgey, native of Letcher County, Kentucky, Carr's Fork; Knott County (1884), Sassafras (3/3/1879 - 1/8/1919)m. 7/3/1897-Mary Pigman, Knott County, Kentucky, Sassafras (b.1879)-

3 children
(Letcher Census 1880:599:48; Knott Census 1900:18:90,91; Knott MR 4:219)

111235131 Annie Amburgey, native of Knott County, Kentucky, Sassafras (b.2/-/1900)
(Knott Census 1900:18:92)

111235132 Jesse Amburgey, native of Knott County, Kentucky, Sassafras (died of tuberculosis)(ND)

111235133 Lawsie Amburgey (m), native of Knott County, Kentucky, Sassafras (retarded, died unmarried, an adult)(ND)

1112351B Bessie Amburgey, native of Letcher County, Kentucky, Carr's Fork; Knott County (1884), Sassafras (12/23/1880-1/27/1909)m.-Watson Combs, Knott County, Kentucky, Sassafras (F. P.-Frona Pigman)
(Knott Census 1900:7:29)

1112351C Cornelia Amburgey, native of Letcher County, Kentucky, Carr's Fork; Knott County (1884), Sassafras (twin) (10/30/1882 - 8/4/1974)m.1/9/1900-Robert Samuel Cornett, native of Knott County, Kentucky, Sassafras (5/25/1878-12/17/1962) (Robert S.-Adeline Brashear)-9 children
(Knott Census 1900:7:30; Cornett Cemetery (Sassafras); Knott News 8/28/1974)

1112351D Cordelia Amburgey, native of Letcher County, Kentucky, Carr's Fork; Knott County (1884), Sassafras (twin)(10/30/1882-5/14/1912)
(Knott Census 1900:7:30)

1112351E Elizabeth "Lizzie" Amburgey, native of Knott County, Kentucky, Sassafras (b.3/17/1886)m.1/8/1904-John Sparkman, Knott County, Kentucky, Sassafras (Elijah-Mary "Polly" Amburgey 111233e)
(Knott Census 1900:7:31; Knott MR 3:61)

1112351F Sarah M. "Sallie" Amburgey, native of Knott County, Kentucky, Sassafras (2/24/1887-6/21/1914) m. 9/8/1904-Tandy Amburgey (11123312), native of Letcher County, Kentucky, Carr Creek (b.12/-/1881)(Ambrose E.-Hannah Martin)-12 children
(Knott Census 1900:7:32; Knott MR 3:161)

1112351G Nancy Amburgey, native of Knott County, Kentucky, Sassafras (b.5/27/1889)m.3/24/1911-Melvin Combs, Knott County, Kentucky, Sassafras
(Knott Census 1900:7:33; Knott MR 6:149)

1112351H Ada Amburgey, native of Knott County, Kentucky, Sassafras (6/23/1891-6/20/1907)-no husband (ND)
(Knott Census 1900:7:34)

11123514 John Amburgey, native of Knott County, Kentucky, Sassafras (b.11/23/1893)m.11/5/1914-Mary Ida Noble, Knott County, Kentucky, Sassafras (1/21/1896-9/26/1974)(Bud-Mary McIntosh)-14 children
(Knott Census 1900:7:35; Knott MR 9:58; Carr's Fork Cemetery)

11123514A Elizabeth Amburgey, native of Knott County, Kentucky, Mallie (b. 8/17/1915)
(Ky.VS Knott Births 1915:83:31230)

11123514B Violet Amburgey, native of Knott County, Kentucky, Mallie (b.10/31/1916)m.9/3/1934-Boyd Tolliver, Knott County, Kentucky, Mallie, mechanic (E. L.-Rebecca Cook)-4 children
(Ky.VS Knott Births 1916; Knott MR 30:57)

11123514C Alta Amburgey, native of Knott County, Kentucky, Mallie (b.1917) m.12/21/1945-Conley Anderson, Knott County, Kentucky, Hindman (b. 1913)(James- --- ---)
(Knott MR 36:100)

11123514-1 Willis Amburgey, native of Knott County, Kentucky, Mallie; Littcarr; Fayette County, Lexington; Perry County in 1951, Hazard (b. 11/10/1919)m.8/12/1941-Dovie Bailey (aka Moseley), Knott County, Kentucky, Littcarr; Fayette County, Lexington; Perry County, Hazard (1925-6/3/1981)(--- -Allie Fair Bates)-9 children
(Ky.VS Knott Births 1919:116:57854; Knott MR 35:192)

1112351411 James E. Amburgey, native of Knott County, Kentucky, Littcarr (5/1/1942-1945)(ND)
(Ky.VS Births 1942:61:30444; Smith Cemetery, Smithsboro)

1112351412 Donald Morris Amburgey, native of Knott County, Kentucky, Littcarr (1/26/1944-1943)(ND)
(Ky.VS Knott Births 1944:33:16446; Smith Cemetery, Smithsboro)

1112351413 Hiram Amburgey, native of Knott County, Kentucky, Littcarr (b.2/23/1945)
(Ky.VS Knott Births 1945:31:15281)

1112351414 Bobby Amburgey, native of Knott County, Kentucky, Littcarr (b.2/23/1947)
(Ky.VS Knott Births 1947:53:26266)

1112351415 Mary Amburgey, native of Knott County, Kentucky, Hazard (b.5/3/1948)
(Ky.VS Perry Births 1948:52:25506)

1112351416 Kenneth Ray Amburgey, native of Knott County, Kentucky, Littcarr (5/2/1949-1949)(ND)
(Ky.VS Knott Births 1949:49:24103; Smith Cemetery, Smithsboro)

1112351417 Sidney Amburgey, native of Fayette County, Kentucky, Lexington (b.10/12/1950)
(Ky.VS Fayette Births 1950:107:53010)

1112351418 Donald Amburgey, native of Perry County, Kentucky, Hazard (b.9/1/1953)
(Ky.VS Perry Births 1953:112:55589)

1112351419 John K. Amburgey, native of Perry County, Kentucky, Hazard (b.10/12/1954)
(Ky.VS Perry Births 1954:129:6423)

11123514D Edna "Hope" Amburgey, native of Knott County, Kentucky, Mallie (b. 11/24/1921)m.8/14/1940-Edwin Everidge, Knott County, Kentucky, Mallie (b.1919)
(Ky.VS Knott Births 1921:107:53075; Knott MR 35:29)

11123514E Matilda Mae Amburgey, native of Knott County, Kentucky, Mallie; Virginia, Seaford (b.9/11/1923)
(Ky.VS Knott Births 1923:98:48981)

11123514F Opal Amburgey, native of Knott County, Kentucky, Mallie; Gallia County, Ohio, Gallipolis (b.6/16/1926)m.11/17/1945-Oscar Collins, Letcher County, Kentucky, Whitesburg; Gallia County, Ohio, Galliapolis (b.1924)(Silas-Dora Combs)
(Ky.VS Knott Births 1926:59:29404; Letcher MR 101:413)

111235142 Oscar J. Amburgey, native of Knott County, Kentucky, Mallie (b.5/17/1928)
(Ky.VS Knott Births 1928:47:23274)

111235143 Ollie Amburgey, native of Knott County, Kentucky, Mallie (b.1/7/1931)
(Ky.VS Knott Births 1931:6:2572)

11123514G Burnette Amburgey, native of Knott County, Kentucky, Mallie (b.4/12/1932)ml.5/25/1948 (divorced)-Oscar Hall, Knott County, Kentucky, Mallie (b.1927)(Kelly-Mary Everedge); m2.6/12/1952-Oscar Hall, Knott County, Kentucky, Mallie; Wayne County, Michigan, Detroit (b.1927)(Kelly-Mary Everidge)
(Ky.VS Knott Births 1932:35:17230; Letcher MR 107:66; 110:446)

11123514H Pearlie Amburgey, native of Knott County, Kentucky, Mallie (b.5/8/1934)
(Ky.VS Knott Births 1934:42:20924)

11123514J Geraldine Amburgey, native of Knott County, Kentucky, Mallie; Washington County, Tennessee, Johnson City (b.11/4/1935)
(Ky.VS Knott Births 1935:36:17595)

111235144 Guy C. Amburgey, native of Knott County, Kentucky, Mallie; King Georges County, Virginia, Dahlgren (b.4/28/1938)
(Ky.VS Knott Births 1938:95:47292)

1112351J Mary "Ollie" Amburgey, native of Knott County, Kentucky, Mallie (b. 9/30/1895)m.5/22/1915-Hiram Pigman, Knott County, Kentucky, Mallie (b.1895)(F. P.-Frona ---)
(Knott Census 1900:7:36; Knott MR 9:127)

1112352 Ambrose J. "Burnt Shin" Amburgey, native of Letcher County, Kentucky, Little Carr, farmer; Menifee County in 1881, Frenchburg, farmer; Montgomery County, Mount Sterling, farmer (5/25/1854 - 12/1/1931)ml. 10/16/1876 (Bond not registered)-Rebecca Everage, Letcher County, Kentucky, Little Carr-nc children; m2.3/30/1878-Lucinda "Cinda" Francis, native of Clark County, Kentucky, Winchester; Montgomery County, Mount Sterling (10/-/1857-1934) (Simeon - Cassie B. Smith)-6 children
(Letcher Census 1860:52:22; 1870:371:8; 1880:601:10,11; Menifee Census1900 :8:6,7; Letcher MR Bonds; Letcher MR 5:101; Montgomery Wills H:633; Administrations 111)

11123521 Cassie Amburgey, native of Letcher County, Kentucky, Little Carr; Menifee County in 1881, Frenchburg (b.12/-/1878)
(Letcher Census 1880:601:12; Menifee Census 1900:8:8)

11123522 Elizabeth Amburgey, native of Letcher County, Kentucky, Little Carr; Menifee County in 1881, Frenchburg; Montgomery County, Mount Sterling (10/4/1880-4/18/1921)-no husband (ND)
(Menifee Census 1900:8:9)

11123523 Ida Amburgey, native of Menifee County, Kentucky, Frenchburg; Montgomery County, Mount Sterling (b.1/-/1883)m.3/23/1906-Joseph Chambers, Menifee County, Kentucky, Frenchburg
(Menifee Census 1900:8:10; Montgomery Wills H:633; Administrations 111)

11123524 Melville C. "Melvin" Amburgey, native of Menifee County, Kentucky, Frenchburg; Montgomery County, Mount Sterling (b. 3/-/1886)m.9/14/1908-Lenier B. Neff, Menifee County, Kentucky, Frenchburg
(Menifee Census 1900:8:11; Montgomery Wills H:633)

11123525 Samuel J. Tilton Amburgey, native of Menifee County, Frenchburg, Kentucky; Montgomery County, Mount Sterling (1/16/1889 - 11/1/1926) m.4/3/1914-Pearl Igo, Menifee County, Kentucky, Frenchburg
(Menifee Census 1900:8:12; Montgomery Wills H:633; Menifee MR R2:6)

111235251 John Ellis Amburgey, native of Menifee County, Kentucky, Frenchburg (b.9/16/1916)
(Ky.VS Menifee Births 1916:95:47296)

11123526 Mary Ada Amburgey, native of Menifee County, Kentucky, Frenchburg (b.8/-/1893)m.1/29/1913-William M. McCarthy, Menifee County, Kentucky, Frenchburg
(Menifee Census 1900:8:13; Menifee MR 15:6; Montgomery Wills H:633)

111235A Lucinda Amburgey, native of Letcher County, Kentucky, Little Carr; Knott County (1884), Sassafras (3/2/1856-1/2/1918) m. 9/10/1878-Randolph Adams, Knott County, Kentucky, Hindman; Oklahoma in 1892, Latimer County, Red Oak (1/24/1859-7/7/1927) (Stephen - Elizabeth Francis)-5 children
(Letcher Census 1860:52:23; 1870:371:9; Letcher MR 5:153)

111235B Rebecca Amburgey, native of Letcher County, Kentucky, Little Carr Knott County (1884), Sassafras; Los Angeles County, California, Dos Angeles; Pyote, Texas (5/24/1858-1/23/1929) m. 2/19/1877-Samuel Adams, Knott County, Kentucky, Hindman; Oklahoma in 1892, Latimer County, Red Oak (deserted wife & family) (Stephen - Elizabeth Francis)-9 children
(Letcher Census 1860:52:24; 1870:371:10; Letcher MR 5:16)

1112353 Jeptha J. Amburgey, native of Letcher County, Kentucky, Little Carr; Knott County (1884), Sassafras; Texas in 1883, Tom Green County; Ector County (1886), Odessa; Monahans (1/1/1861-10/30/1941)m.1/10/1893 -Elizabeth Francis, native of Kentucky, Letcher County, Little Carr; Ector County, Texas, Monahans; Odessa (b.12/19/1871)(Samuel-Letitia Mullins)-9 children
(Letcher Census 1870:371:11)

11123531 Elia Amburgey, native of Knott County, Kentucky, Sassafras (1893-1893)(ND)

11123532 Adelia Amburgey, native of Knott County, Kentucky, Sassafras (1893 -1894)(ND)

11123533 John Lawrence Amburgey, native of Knott County, Kentucky, Sassafras (d.1897)(ND)

11123534 Anna May Amburgey, native of Ector County, Texas, Odessa (b. 5/11/1900)m.2/10/1920-James J. Boulware, Extor County, Texas, Odessa - 1 son

11123536 Floyd Witt Amburgey, native of Ector County, Texas, Odessa (b.1/30/1902)m1.-Smithy Joy Townsend, Ector County, Texas, Odessa; m2.2/6/1926-Nannie B. Davis, native of Sterling County, Texas; Ector County, Odessa-2 children

111235351 Betty B. Amburgey,nnative of Ector County, Texas, Odessa (b.1/16/1934)m.2/27/1960-William Anderson McAlpine, Ector County, Texas, Odessa (b.9/30/1934)(William Anderson- --- ---)

111235352 Floyd Davis Amburgey, native of Ector County, Texas, Odessa; Dona Ana County, New Mexico, Las Cruces, NASA support team member (b. 1/29/1935)m.7/13/1956-Kathryn Cobb, native of Muskogee County, Oklahoma, Muskogee; Dona Ana County, New Mexico, Las Cruces (b. 11/26/1936)(William Wood-Naomi Winnifred LaMascus)-3 children

1112353521 Floyd William Amburgey, native of Ector County, Texas, Odessa; Dona Ana County, New Mexico, Las Cruces (b.3/1/1958)

1112353522 Robert Davis Amburgey, native of Sierra Vista County, Arizona; Dona Ana County, New Mexico, Las Cruces (b.12/16/1965)

1112353523 Michelle Allene Amburgey, native of Dona Ana County, New Mexico, Las Cruces (b.11/18/1967)

11123536 William Ward Amburgey, native of Ector County, Texas, Odessa (4/17/1905-1968)m.5/12/1931-Clarice Little George, Ector County, Texas, Odessa-2 children

111235361 Bill Donald Amburgey, native of Ector County, Texas, Odessa; McLennan County, Waco, supervisor plastics factory (b.10/10/1931)m. 6/26/1956-Nancy Erwin, McLennan County, Texas, Waco
(Bill D. FGS)

1112353611 Guyna Amburgey, native of Ector County, Texas, Odessa; McLennan County, Waco (b.2/19/1958)
(Bill D. FGS)

1112353612 Rise Amburgey, native of Ector County, Texas, Odessa; McLennan County, Waco (b.11/11/1959)
(Bill D. FGS)

1112353613 Matthew Don Amburgey, native of Ector County, Texas, Odessa; McLennan County, Waco (b.8/27/1963)
(Bill D. FGS)

111235362 Sandra Mae Amburgey, native of Ector County, Texas, Odessa; McLennan County, Waco-m.- --- Oliver, McLennan County, Texas, Waco

11123537 Samuel Benjamin Amburgey, native of Ector County, Texas, Odessa (b. 8/24/1907)

11123538 Mary Alta Amburgey, native of Ector County, Texas, Odessa (b.1/30/1910)m.11/4/1932-Glenn Wineburg, Ector County, Texas, Odessa-2 children

11123539 Ollie Elizabeth Amburgey, native of Ector County, Texas, Odessa (b. 7/19/1912)m.7/18/1936-Paul E. Allen, Ector County, Texas, Odessa-1 daughter

1112354 John Whit "Houn" Amburgey, native of Knott County, Kentucky, Carr's Fork; Letcher County, Whitesburg; Texas in 1890, Extor County, Odessa, teacher, homesteader, rancher, investor (6/10/1863 - 1/7/1943) m. 4/29/1906-Willie D. Cotter, native of Lamar County, Texas, Paris; Ector County, Odessa (6/27/1885-7/3/1963)(Lyon S.-Sarah E. ---)-2 sons

11123541 John Dee "Jay Dee" Amburgey, native of Ector County, Texas, Odessa, rodeo performer, farmer, rancher, oil man (b.3/2/1907)m1.6/15/1930 -Jamal "Jamie" Sturgill, native of Perry County, Kentucky, Smithboro; Ector County, Texas, Odessa (b.2/6/1912)(--- -Belle ---)-3 children
(Perry MR 54:19:8959)

111235411 Gwendolyn Amburgey, native of Ector County, Texas, Odessa (b.5/4/1931)

111235412 Deon (Deann) Amburgey, native of Ector County, Texas, Odessa (b. 4/21/1932)

111235413 Jay K. "Jakie" Amburgey, native of Ector County, Texas, Odessa (b. 9/19/1935)m1--Anita Williams, Ector County, Texas, Odessa-1 daughter

1112354131 Vickey Amburgey, native of Ector County, Texas, Odessa (b.bf.19-58)

111235415 Jay Kay "Jakie" Amburgey-m2.4/3/1958-LaNita Brown, Ector County, Texas, Odessa; Las Cruces, New Mexico; Kermit, Texas

1112354132 Javaun Amburgey, native of Dona County, New Mexico, Las Cruces; Winkler County, Texas, Kermit (b.2/14/1961)

1112354133 Dalton Amburgey, native of Winkler County, Texas, Kermit (b. 10/4/1962)

11123541 John D. "Jay Dee"-m2.-(divorced)-Nancy ----, Dona Ana County, Tex Mexico, Las Cruces-1 child

111235414 Shayne Amburgey, native of Dona Ana County, New Mexico, Las Cruces

11123541 John D. "Jay Dee"-m3.-Jean M. Bowman, Ector County, Texas, Odessa-1 son

111235415 Jay Dean Amburgey, native of Ector County, Texas, Odessa (b.1960)

11123542 Lyon S. Amburgey, native of Ector County, Texas, Odessa (11/13/19-11-7/27/1954)m.11/14/1937-Pauline Shows, Ector County, Texas, Odessa (b.10/25/1918)-1 daughter

111235421 Paulette Amburgey, native of Ector County, Texas, Odessa

111235C Francis Amburgey, native of Letcher County, Kentucky, Little Carr (4/20/1864-9/2/1867)(ND)

1112355 William Whit Amburgey, native of Letcher County, Kentucky, Little Carr; Knott County (1884), Carr Creek (b. 4/4/1866) m1. 12/30/1891-Alice Smith, Knott County, Kentucky, Carr Creek; m2.1893-Melvina "Vina" Sparkman, native of Kentucky, Letcher County; Knott County, Carr Creek
(Letcher Census 1870:371:13; 1880:599:45; Knott MR 2:44, 208)

11123551 Alza Amburgey, native of West Virginia; Letcher County, Kentucky, Whitesburg (b.1915)m.4/30/1936-Walter Senters, Letcher County, Kentucky, Whitesburg (b.1914)(Richard- --- ---)
(Letcher MR 82:112)

111235D Matilda Amburgey, native of Letcher County, Kentucky, Buncombe (6/23/1868-1961)m.1/24/1883-William B. Smith, native of Letcher County, Kentucky, Smithboro (b.11/11/1861)(Thomas - Rainy Francis)-12 children
(Letcher Census 1870:371:14; 1880:599:46; Letcher MR 2:143)

111235E Francis Amburgey, native of Letcher County, Kentucky, Buncombe (2/5/1871-9/30/1875)(ND)

111235F Alice Elizabeth "Allie" Amburgey, native of Letcher County, Kentucky, Buncombe (6/22/1874-7/18/1895)-no husband (ND)
Letcher Census 1880:599:47)

111235 William J. "Tanner Bill" Amburgey - m2.6/ 13 /1896 - Josephine Collins, native of Tennessee; Letcher County, Kentucky, Buncombe (10/6/1864-10/29/1938)-5 children
(Knott MR 4:91; Ky.VS Letcher Deaths 1938:57:28003)

111235G Mary Amburgey, native of Letcher County, Kentucky, Buncombe (twin) (4/17/1897-4/17/1897)(ND)

111235H Josephine Amburgey, native of Letcher County, Kentucky, Buncombe (twin)(4/17/1897-4/17/1897)(ND)

1112356 Dewey Amburgey, native of Letcher County, Kentucky, Buncombe; Indiana in 1950, Loyd County, New Albany; Clark County, Charlestown, carpenter (b.12/7/1898)m.10/7/1920-Cora Gibson Hunsucker, native of Letcher County, Kentucky, Mayking; Loyd County, Indiana, New Albany; Clark County, Charlestown (12/10/1895-1/10/1974)(Arch-Arena Gibson) -2 sons
(Letcher MR 31:99)

11123561 William McKinley Amburgey, native of Letcher County, Kentucky, Buncombe (b.8/11/1921)m.-Ravenell Thornton, Letcher County, Kentucky, Buncombe
(Ky.VS Letcher Births 1921:28:13723)

11123562 Benjamin Franklin "Frank" Amburgey, native of Letcher County, Kentucky, Buncombe; Indiana in 1945, Floyd County, New Albany, office manager (b.5/15/1924)m.4/5/1946 - Ruby Fravel, native of Harriso County, Indiana, Corydon; Floyd County, New Albany, receptionist (b 2/28/1926)(Amzi-Emma Brown)-2 daughters
(Ky.VS Letcher Births 1924:117:58216; Floyd MR 40:113)

111235621 Cheryl Lynn Amburgey, native of Floyd County, Indiana, New Albany, accountant (b.3/21/1948)m.9/6/1969 - Craig Thomas Flora, native of Floyd County, Indiana, New Albany, teacher (b.10/22/1947)(Shirley -Dorothy Lemmons)
(Floyd MR 67:125)

111235622 Krista Gwen Amburgey, native of Floyd County, Indiana, New Albany, student (b.7/8/1951)m.8/12/1972-John K. Wilson, native of Bartholomew County, Indiana, Columbus; Floyd County, New Albany, student (b.3/30/1951)(Chester-Kathryn Eckelman)
(Floyd MR 71:99)

1112357 Hugh "Huey" Amburgey, native of Letcher County, Kentucky, Buncombe (b.2/5/1901)m.5/29/1921-Lucinda Williams, Letcher County, Kentucky, Buncombe (b.10/3/1900)(William-Sarah ---)-7 children
(Letcher MR 34:32)

11123571 Ira Amburgey, native of Letcher County, Kentucky, Buncombe (b.4/17/1922)
(Ky.VS Letcher Births 1922:59:29469)

11123572 Jack C. Amburgey, native of Letcher County, Kentucky, Buncombe (b. 8/25/1926)

11123573 Joy Virginia Amburgey, native of Letcher County, Kentucky, Buncombe (b.4/25/1929)
(K
(Ky.VS Letcher Births 1929:36:17578)

11123574 Dorothy H. Amburgey, native of Letcher County, Kentucky, Buncombe (b.5/21/1932)
(Ky.VS Letcher Births 1932:36:(55)17826 & 119:59364)

11123575 Stella V. Amburgey, native of Letcher County, Kentucky, Buncombe

11123576 William Ted Amburgey, native of Letcher County, Kentucky, Buncombe

1112358 Ira Amburgey, native of Letcher County, Kentucky, Buncombe; Whitesburg; Mason County, West Virginia, Point Pleasant (11/10/1902-10/-/1978)m.8/30/1924-Susan Crase, native of Letcher County, Kentucky, Buncombe; Mason County, West Virginia, Pcint Pleasant (b.1905)(alive 1978)(James Emitt-Victoria Profitt)-2 sons
(Mountain Eagle 11/2/1978)

11123581 Buster Amburgey, native of Letcher County, Kentucky, Buncombe; Mason County, West Virginia, Point Pleasant (b.5/15/1925)
(Ky.VS Letcher Births 1925:64:31572; Mountain Eagle 11/2/1978)

11123582 Roy Amburgey, native of Mason County, West Virginia, Point Pleasan (Mountain Eagle 11/2/1978)

111236 Umphrey (Humphrey) Wilburn Amburgey, native of Perry County, Kentucky, Little Carr; Letcher County (1842), Little Carr, farmer; (Civil War) Confederate Army, 13th Kentucky Cavalry, Co. A, private (enlisted 9/29/1862, Whitesburg; shot and killed while standing in doorway of own house; reportedly wearing CSA uniform, shot by supposed Union soldiers)(1833-1865)ml.ca.1852-Elizabeth Cornett, Letcher County, Kentucky, Little Carr (d.5/27/1853)-1 daughter
(Perry Census 1840; Letcher Census 1850:155:23; 1860:74:24,25; 1870:381A:40; Ky.CW Mil.Recs (CSA); US Adj.Genl. Confederate Index)

111236A Marinda Amburgey, native of Letcher County, Kentucky, Little Carr (5/27/1853-1853)(ND)
(Ky.VS Letcher Births (microfilm) 1853)

111236 Umphrey (Humphrey) Wilburn Amburgey-2.9/14/1854-Nancy Ann Mullins *, native of Letcher County, Kentucky, Little Carr, housekeeper (b.7/-/1836)(John-Matilda Amburgey 1112121)-6 children

* m2.9/27/1874-Calvin Taylor°, native of North Carolina; Letcher County, Kentucky, Little Carr; Whitesburg (b.1837)
(Letcher MR 2:98; Letcher Census 1880:579:52,51)

° ml.- --- --- , Letcher County, Kentucky, Little Carr-5 children

1112361 Matilda "Tilda" Amburgey, native of Letcher County, Kentucky, Little Carr, housekeeper (b.6/5/1855)m.11/30/1878-Thomas Taylor, native of Kentucky, Letcher County, Little Carr, farmer (b.1860)-5 children
(Letcher Census 1860:74:26; 1870:382:1; 1880:600:47,48; Letcher MR 5:178)

1112362 Rebecca Amburgey, native of Letcher County, Kentucky, Little Carr (b.8/25/1856)m.-Ivan Pridemore, Letcher County, Kentucky, Little Carr
(Letcher Census 1860:74:27; 1870:182:2)

1112363 Susannah "Susie" Amburgey, native of Letcher County, Kentucky, Little Carr, housekeeper; Knott County, Kentucky, Brinkley (2/25/1857 - 1/12/1920)m.2/9/1888-Randolph (Randall) Branham Smith*, native of Letcher County, Kentucky, Little Carr, farmer; Knott County in 1890, Brinkley; Lincoln County, Oklahoma, Davenport (8/15/1848 - 12/20/1908)(John "Esquire"-Sallie Adams)-5 children
(Letcher Census 1860:74:28; 1870:382:3; 1880:579:40; Knott MR 1:205; R. B. Smith Family Bible; Betty Lou Smith FGS; B. Smith Cemetery)

* ml.6/8/1867-Barbra Ellen Hylton, native of Carroll County, Virginia, Hillsville; Letcher County, Kentucky, Little Carr (7/18/1842-7/2/1886)-8 children
(R. B. Smith Family Bible; Betty Lou Smith FGS; Steerfork Cemetery)

1112364 Lucinda Amburgey, native of Letcher County, Kentucky, Little Carr, housekeeper (b.1860)m.6/5/1878-Henry H. Taylor, Letcher County, Kentucky, Little Carr (b.1859)-3 children
(Letcher Census 1860:74:29; 1870:382:4; Letcher MR 5:124)

1112365 Ambrose A. "Leatherwood" Amburgey, native of Letcher County, Kentucky, Little Carr; Knott County (1884), Carr Creek (1864-8/6/1921) nmr.(1)-Rebecca Smith, native of Letcher County, Kentucky; Knott County, Carr Creek (William- --- ---)-1 son
(Letcher Census 1870:382:5; 1880:600:50; Knott Census 1900(missing); Knott MR 2:362; 9:41; Ky.VS Knott Deaths 1921:36:17878; 1935:56:27-725; Knott Wills 1:130(135)

(Note: The following, illegitimate son of Ambrose Amburgey & Rebecca Smith, assumed his mother's maiden name and had seven children, named Smith, by his first marriage to Bertha Amburgey (11123322). Then, he went back to using his Amburgey surname for his subsequent second marriage.

11123651 Ambrose B. "Billy" Amburgey (Smith), native of Knott County, Kentucky, Carr; Letcher County, Whitesburg (1/25/1885 - 9/4/1952)m1.8/26/1909-Bertha Amburgey (11123322), native of Knott County, Kentucky, Carr; Letcher County, Whitesburg (2/19/1891-10/14/1979) (John Jess-Lucy Jane Hagins)-7 children
(Knott Census 1900(missing); Knott MR 5:131; Perry MR 86:456)

111236511 Taulbee Smith, native of Letcher County, Kentucky, Whitesburg; Mallie (died of cancer)(7/4/1910-6/11/1976)-no wife (ND)

111236512 Onas Smith, native of Letcher County, Kentucky, Whitesburg; (World War II) US Army Air Force; Whitesburg, steelworker (b. 7/21/1912) m.7/15/1939-Oma McCloud, native of Harlan County, Kentucky, Caston; Letcher County, Whitesburg (b.6/7/1920)-4 children

1112365121 Lorene Smith, native of Letcher County, Kentucky, Whitesburg (b. 4/18/1940)m.8/31/1963-Gerald Vdovich, Lorain County, Ohio

1112365122 Gary Smith, native of Letcher County, Kentucky, Whitesburg (b.3/6/1944)m.4/15/1967 - Frances Noe, Harding County, Kentucky (b.5/12/1947)

1112365123 Sylvia Smith, native of Letcher County, Kentucky, Whitesburg (b. 5/16/1945)m.8/13/1966-Robert Margolis, Lorain County, Ohio (b.6/29/1946)

1112365124 Larry Smith, native of Letcher County, Kentucky, Whitesburg (b. 4/22/1947)

111236513 Ersel Smith, native of Letcher County, Kentucky, Whitesburg (10/3/1914-4/20/1978)m.-Amy Brown, Letcher County, Kentucky, Whitesburg

111236514 Myrl Smith, native of Letcher County, Kentucky, Whitesburg (b. 2/3/1918-11/23/1961)m.-Molene McLoud, Letcher County, Kentucky, Whitesburg

111236515 Grace Smith, native of Letcher County, Kentucky, Whitesburg (b.4/2/1920)(died young)(ND)

111236516 Berna Smith, native of Letcher County, Kentucky, Whitesburg (b.11/23/1921)m1.-Monroe Morgan, native of Letcher County, Kentucky, Whitesburg; m2.-James Blair, native of Letcher County, Kentucky, Whitesburg

111236517 Lucille Smith, native of Letcher County, Kentucky, Whitesburg (b. 4/1932)m.7/7/1956-Carmas Combs, Knott County, Kentucky, Carr

11123651 Ambrose B. "Billy" (Smith) Amburgey - m2.1/2/1946-Bettie Everidge (Parks*), Perry County, Kentucky, Hazard; Knott County, Carr (b. 1904)(Enich-Martha Ann Caudill)-no children (ND)
(Perry MR 86:456)

* m1.-(divorced)- --- --- Parks, Perry County, Kentucky, Hazard

1112365 Ambrose A. "Leatherwood" Amburgey-m2.9/6/1894-Nancy Ann Smith, native of Letcher County, Kentucky, Whitesburg; Knott County, Carr Creek (b.1870)(William- --- ---)-5 children
(Knott MR 2:362)

11123652 Maudie Amburgey, native of Knott County, Kentucky, Carr Creek (b. 1900)m.- --- Lawthorn, Knott County, Kentucky, Hindman

11123653 Urita Amburgey, native of Knott County, Kentucky, Carr Creek (12/15/1902-7/13/1943)m. 12/2/1921 - Curtis Richardson, Knott County, Kentucky, Carr Creek
(Knott MR 15:105)

11123654 Corsie Amburgey, native of Knott County, Kentucky, Carr Creek (b. 1903)m.1939-John Spangler, Knott County, Kentucky, Hindman
(Letcher MR 95:52)

11123655 Corbett Amburgey, native of Knott County, Kentucky, Carr Creek; Letcher County; Knott County, Hindman; Indiana af 1952, LaGrange County, Howe (b.6/10/1905)m.10/30/1926 - Mattie Hayes, Letcher County, Kentucky; Knott County, Hindman; LaGrange County, Indiana, Howe (b. 1903)
(Knott MR 20:88)

111236551 Beatrice Amburgey, native of Letcher County, Kentucky, Thornton; Knott County in 1943, Pinetop (b.10/24/1927)m.- --- Bates-5 children
(Ky.VS Letcher Births 1927:127:63272)

111236552 Helen Amburgey, native of Letcher County, Kentucky, Thornton;Knott County in 1943, Pinetop (b.4/17/1929)m.- --- Bates-3 children
(Ky.VS Letcher Births 1929:116:57809)

111236553 Lillie Mae Amburgey, native of Letcher County, Kentucky, Thornton; Knott County in 1943, Pinetop (b. 10 / 11 / 1931) m. 8/14/1951-Frank Pratt, Knott County, Kentucky, Hindman-3 children
(Ky.VS Letcher Births 1931:117:58287; Knott MR 37 : 457 ; Corbett FGS)

111236554 Hester Harold Amburgey, native of Letcher County, Kentucky, Thornton; Knott County in 1943, Pinetop (b.1/6/1934)m.- --- ---
(Ky.VS Letcher Births 1934:15:7500; Corbett FGS)

1112365541 Hester Harold Amburgey
(Corbett FGS)

1112365542 James Amburgey
(Corbett FGS)

1112365543 Mattie Amburgey
(Corbett FGS)

1112365544 Johny Amburgey
(Corbett FGS)

111236555 Frona Amburgey, native of Letcher County, Kentucky, Thornton; Knott County in 1943, Pinetop (b.2/9/1936)m.- --- Pratt-4 children
(Ky.VS Letcher Births 1936:16:7733; Corbett FGS)

111236556 James Arthur Amburgey, native of Letcher County, Kentucky, Thornton; Knott County in 1943, Pinetop; Indiana in 1952, LaGrange County, Howe (b.1938)m.- --- ---
(Corbett FGS)

1112365561 Sherry Amburgey
(Corbett FGS)

111236557 William Walter Amburgey, native of Letcher County, Kentucky, Thornton; Knott County in 1943, Pinetop; Indiana in 1952, LaGrange County, Howe (b.4/20/1940)m.- --- ---
(Ky.VS Letcher Births 1940:40:19934; Corbett FGS)

1112365571 Micke Amburgey
(Corbett FGS)

1112365572 Paul Amburgey
(Corbett FGS)

1112365573 Lora Amburgey
(Corbett FGS)

1112365574 C. W. Amburgey
(Corbett FGS)

1112365575 Wintrof Amburgey
(Corbett FGS)

111236558 Ambrose Liberty Amburgey, native of Knott County, Kentucky, Pinetop; Indian in 1952, LaGrange County, Howe; (Viet Nam War) US Army, soldier, cryptographer 1963-1966)(b.5/3/1945)m.- --- ---
(Ky.VS Knott Births 1945:67:33400; Corbett FGS)

1112365581 Trease Amburgey
(Corbett FGS)

1112365582 Ambrose Liberty Amburgey
(Corbett FGS)

1112365 Ambrose A. "Leatherwood" Amburgey-m3.- --- Page, Knott County, Kentucky, Littcarr (d.bf.1914)-no children (ND); m4.9/17/1914 - Marinda "Rinda" Gayheart*, Knott County, Kentucky, Carr Creek (b.1877)(Ril-

ey-Polly)-2 children
(Knott MR 9:41)
* m2.11/24/1922-Joe Polly°, Knott County, Kentucky, Carr Creek (Ron - Nancy ---)
(Knott MR 9:41)
° ml.- --- --- (deceased), Knott County, Kentucky, Hindman
11123656 Nannie Amburgey, native of Knott County, Kentucky, Carr Creek (b.7/8/1915)m.12/31/1929-Clark Polly, Knott County, Kentucky, Hindman
(Ky.VS Knott Births 1915:72:35668; Knott MR 23:107)
11123657 Rebecca "Becki" Amburgey, native of Knott County, Kentucky, Carr Creek (b.4/3/1919)
(Ky.VS Knott Births 1919:86:42813)
1112366 Ruth Amburgey, native of Letcher County, Kentucky, Little Carr; Knott County (1884), Carr Creek (b.1864)m.-Arch Craft, Knott County, Kentucky, Carr Creek
111237 Elizabeth "Betty" Amburgey, native of Perry County, Kentucky, Hazard; Letcher County (1842), Little Carr (9/28/1835-1931)m.7/5/1855-Benjamin Everage, Knott County, Kentucky, Carr Creek (died age 90)
(Perry Census 1840; Letcher Census 1850:155:22; Letcher MR 1:54)
111238 Susannah Amburgey, native of Perry County, Kentucky, Hazard; Letcher County (1842), Little Carr (9/19/1841-6/27/1926) m. 10/22/1859 - Emery Branham Smith, native of Letcher County, Kentucky, Whitesburg (2/23/1841-5/1/1900)
(Letcher Census 1850:155:24; Letcher VS Births (microfilm); Letcher MR)
11124 John J. Amburgey, native of Wilkes County, North Carolina; Virginia in 1814, Russell County, Gravel Lick; Clintwood; Castlewood, farmer (1/20/1794 - 3/5/1884)m.ca.1818-Aily Grizzle, native of Virginia, Russell County, Gravel Lick; Clintwood; Castlewood (4/7/1798-1897)(John-Elizabeth Hamon)-10 children
(Wilkes Census 1800:37; 1810:869; Russell Census 1820:355; 1830:139; 1840(missing); 1850:268:18,19; 1860:1364; 1870:326:283; 1880:2:16)
111241 Amburs (Ambrose) "Hardhead"/"Knothead" Amburgey , native of Russell County, Virginia, Gravel Lick; Kentucky in 1840, Perry County, Hazard; Letcher County (1842), Whitesburg, farmer; Wolfe County in 1865, Hazel Green, blacksmith, Baptist preacher; Menifee County bf 1880; Illinois in 1883, Edgar County, Peoria (8/15/1819 - af.1910)m.1/12/1841-Elizabeth Johnson, native of Kentucky, Perry Countty; Letcher County, Whiteburg, housekeeper; Wolfe County, Hazel Green; Menifee County; Edgar County, Illinois, Peoria (7/3/1823-7/8/1902)(Thomas-Adelphia Carter) -14 children
(Russell Census 1820:355; 1830:139; 1840(missing); Letcher Census 1850:153:135 (Burgy); 1860:74:22,23; Wolfe Census 1870:413:36,37; Menifee Census 1880:15:37,38)
111241A Ailey Amburgey, native of Letcher County, Kentucky, Whitesburg; Magoffin County (12/1/1841-7/8/1902)m.-Russell Cornett, Magoffin County, Kentucky (b.1840)

(Letcher Census 1850:153:135 (Burgy); 1860:75:24)

1112411 John J. Amburgey, native of Letcher County, Kentucky, Whitesburg; (Civil War) Confederate Army, 13th Kentucky Cavalry, Co. B, private (captured & imprisoned Gladesville, Va., 7/7/1863, when position was given away during retreat by soldier who put his hand on poisonous snake); Virginia in 1865, Russell County, Castlewood District, farmer; Wise County in 1878, Richmond District, Norton, farmer; Russell County bf 1900, Clintwood, cabinet maker; CW pensioner (blind in one eye, rhuematism; pension approved 8/7/1902)(b.4/6/1843)m.3/17/1868-Aily Grizzle, native of Russell County, Virginia, Castlewood District, Clintwood; Wise County, Norton; Russell County, Clintwood (b. -/1/1842)(William-Elizabeth Franklin)-6 children
(Letcher Census 1850:153:135 (Burgy); 1860:75:25; Russell Census 1870:39:376; Wise Census 1880:10:37,38; Russell Census 1900: 73 :6,7; Russell MR 2:25; US Adj.Genl Confederate Index; Virginia CW Pension & Military Records)

11124111 Rosanna "Rosa" Amburgey, native of Russell County, Virginia, Castlewood (b.1875) m. 6/25/1895 - Sol L. Brooks*, Russell County, Virginia, Castlewood (b.1860)-3 children
(Wise Census 1880:10:40; Russell MR 2:102)

* ml.-(divorced)- --- --- , Russell County, Virginia, Clintwood

11124112 Elizabeth Amburgey, native of Wise County, Virginia, Richmond District; Russell County, Castlewood; Greene County, Tennessee (b.5/-/1878)m.1/21/1908-John C. Holbrook, native of Russell County, Virginia, Dante, farmer (b.1888)(J. C.-Mary ---)-4 children
(Wise Census 1880:10:41; Russell Census 1900:73:8; Dickenson MR 1:43:75)

11124113 Sarah Jane "Sary" Amburgey, native of Wise County, Virginia, Richmond District, Norton; Russell County, Castlewood; Tramel Gap (3/23/1879-9/16/1938)m.3/13/1902-George Hopkins "Hop" Holbrook*, native of Russell County, Virginia, Tramel Gap (12/20/1881-2/12/1962)(Clark-Polly Collier)-6 children
(Wise Census 1880:10:41; Russell Census 1900:73:9; Russell MR 2:128)

* married three other times

11124114 William Amburgey, native of Wise County, Virginia, Powell Valley; Russell County, Castlewood; Dickenson County, Clintwood, farmer (9/24/1881-12/28/1949)m1.3/1/1904-Delila Victoria Moore, native of Wise County, Virginia, Powell Valley; Dickenson County, Clintwood (1887-ca.1912)(Adam- --- ---)-6 children
(Russell Census 1900:73:10; Dickenson MR 1:33:24)

111241141 Leander Eugene "Lee" Amburgey, native of Dickenson County, Virginia, Clintwood, teamster (b.1904)m.9/27/1925-Rose Helen Martin, native of Lancaster, England; Dickenson County, Virginia, Clintwood (b.1903)(Zander R.-Elisa M. ---)-3 children
(Dickenson MR 1:90:120)

1112411411 Rose Helen Amburgey, native of Dickenson County, Virginia, Clintwood (b.10/11/1926)m.-Joe Farthing, Dickenson County, Virginia, Clintwood

1112411412 Leander Eugene Amburgey, native of Dickenson County, Virginia, Clintwood; US Navy, yeoman 1947-1967 (b. 7/16/1929) m. 9/11/1954-Josette Victoria Coeur, native of France, Cannes; Dickenson County, Clintwood-1 daughter

11124114121 Sandrina Coeur Amburgey, native of Key West County, Florida, Key West (b.7/15/1956)

111241142 John A. Robert Amburgey, native of Dickenson County, Virginia, Coeburn, miner (9/8/1906-9/4/1971)m.9/4/1924 - Melvina "Vina" Mullins, native of Dickenson County, Virginia, Coeburn (C.-M. ---)-5 children
(Dickenson MR 1:87:104)

1112411421 Jonas Silas Amburgey, native of Dickenson County, Virginia, Coeburn

1112411422 Mary Avia Amburgey, native of Dickenson County, Virginia, Coeburn m.- --- Funk, Dickenson County, Virginia, Coeburn

1112411423 Elva Jane Amburgey, native of Dickenson County, Virginia, Coeburn -m.- --- Powers, Dickenson County, Virginia, Coeburn

1112411424 Oma June Amburgey, native of Dickenson County, Virginia, Coeburn -m.- --- DeHart, Dickenson County, Virginia, Coeburn

1112411425 Opal Geneva Amburgey, native of Dickenson County, Virginia, Coeburn; Dante, teacher (b.1938)m.12/22/1961 - D o n a l d H. Salyers, Dickenson County, Virginia, Coeburn (b.1937)(Ora-Opal Kiser)
(Wise MR 7:213)

111241143 Alice Amburgey, native of Dickenson County, Virginia, Coeburn (b. 1908)m.12/13/1927-William "Bill" Tipton, Dickenson County, Virginia, Coeburn (b.1907)(Creed-Ernie ---)-7 children
(Dickenson MR 1:98:153)

111241144 James Everette Amburgey, native of Dickenson County, Virginia, Coeburn; Pike County, Kentucky, Pikeville (b.1910) m. 2/11/1935-Norma Bartley (b.1916)(Y. W.-Lusie ---), Pike County, Kentucky, Pikeville
(Pike (Ky.) MR 138:23)

1112411441 Fayette Amburgey, native of Pike County, Kentucky, Pikeville (b. 12/17/1935)
(Ky.VS Pike Births 1935:123:61210)

1112411442 Dorothy Amburgey, native of Pike County, Kentucky, Pikeville

1112411443 Paul Ray Amburgey, native of Pike County, Kentucky, Pikeville

1112411444 James Amburgey, native of Pike County, Kentucky, Pikeville

1112411445 Ronald J. Amburgey, native of Pike County, Kentucky, Pikeville (b.8/21/1950)
(Ky.VS Pike Births 1950:87:43497)

111241145 Ellen Amburgey, native of Dickenson County, Virginia, Coeburn-m.- Homer Keys, Dickenson County, Virginia, Coeburn

111241146 Lacey Amburgey, native of Dickenson County, Virginia, Coeburn-m.- --- Quisenberry, Dickenson County, Virginia, Coeburn

11124114 William Amburgey-m2.-Arlena Amburgey, Dickenson County, Virginia, Coeburn-3 daughters

111241147 Celia Amburgey, native of Dickenson County, Virginia, Coeburn-m.-Dee Keith, Dickenson County, Virginia, Coeburn

111241148 Goldie Amburgey, native of Dickenson County, Virginia, Coeburn-m.-Julian Jobe, Dickenson County, Virginia, Coeburn

111241149 Elsie Amburgey, native of Dickenson County, Virginia, Coeburn-m.-Ray Underwood, Dickenson County, Virginia, Coeburn

11124115 Marion Amburgey, native of Russell County, Virginia, Gravel Lick; Castlewood, Dante (2/-/1884-1927) m.ca. 1906-Mary Holbrook*, native of Wise County, Virginia, Big Stone Gap;Russell County, Dante; Massachusetts, Shirley (1895-9/3/1973)(Claric-Mary Collier)-7 children (Russell Census 1900:73:11)

* m2.3/19/1937-Harvey Speers, native of Greene County, Tennessee, Greeneville; Dickenson County, Virgina, Clintwood; Massachusetts, Shirley (b.1916)(Mark-Cordelia Ramey)
(Dickinson MR 1:134:80)

111241151 Charles Tilton "Charlie" Amburgey, native of Russell County, Virginia, Dante; Washington County, Bristol; (World War II) US Army Reserve; Worcester County, Massachusetts, Pittsburg; Florida, Hollywood (b.11/24/1906)(deceased)m.-Aino Kallio, native of Worcester County, Massachusetts, Pittsburg; Florida, Hollywood (b. 8/27/1912)(Nicholas-Alexandria Eskola)

111241152 Ernest Clayton Amburgey, native of Washington County , Virginia, Bristol; Scott County, Duffield (1907 - 1954)m1.12/23/1931-R. Rasnake, Russell County, Virginia, Dante; Scott County, Duffield (b. 1910)(Tal-Rachel Owens); m2.-Martha Bowens, Scott County, Virginia, Duffield; Mabe
(Russell MR 5:1)

111241153 India Souvanna Amburgey, native of Washington County, Virginia, Bristol; Russell County, Dante (b.1911) m. 2/20/1928 - George Oaks, Russell County, Virginia, Dante (b.1904)(Sam-Lula ---)
(Russell MR 4:65)

111241154 Mildred "Millie" Amburgey, native of Russell County, Virginia, Dante (b.1916)m.-Frank Dobash, Russell County, Virginia, Dante; Ohio, Akron

111241155 Marion Carson Amburgey, native of Russell County, Virginia, Dante; (World War II) US Army, 45th Infantry Division; Washington County, Bristol, television sales & service; Worcester County, Massachusetts, Fitchburg; Lunenberg (b.3/22/1920)m.10/7/1942-Edith Stella Lavoie, native of Worcester County, Massachusetts, Fitchburg; Lunenberg (b.10/2/1919)(Joseph Adelaid-Stella May Loyzell)-4 children

1112411551 Leonard Louis Amburgey, native of Worcester County, Massachusetts, Fitchburg; Leominster (b.1/17/1945) m. 5/28/1971-Barbara Kibling, native of Worcester County, Massachusetts, Lunenberg

1112411552 Mary Anne Amburgey, native of Worcester County, Massachusetts, Fitchburg; Rehoboth (b.3/23/1947)m.11/3/1968-Paul Andette, native of Worcester County, Massachusetts, Fitchburg; Rebohoth-2 daughters

1112411553 Carson Francis Amburgey, native of Worcester County, Massachusetts, Fitchburg (b.7/19/1953) m. 4/21/1974-Carol C. Taylor, native of Worcester County, Massachusetts, Fitchburg-3 daughters

11124115531 Shellee Lynn Amburgey, native of Worcester County, Massachusetts, Fitchburg (b.2/12/1978)

11124115532 Karen Kay Amburgey, native of Worcester County, Massachusetts, Fitchburg (b.4/10/1980)

11124115533 Nicole Taylor Amburgey, native of Worcester County, Massachusetts, Fitchburg (b.3/17/1982)

1112411554 Michael Charles Amburgey, native of Worcester County, Massachusetts, Fitchburg; Lunenberg (b. 3/18/1957) m. 10/27/1979-Patricia Kimball, Massachusetts, Lunenberg

111241156 Aley Amburgey, native of Russell County, Virginia, Dante (b.1923) m.10/27/1938-Holley Vaughn, native of Scott County, Virginia; Santa Ana County, California, Santa Ana (b.1915)(Hiram-Flora Starnes)
(Scott MR 6:16:22)

111241B Eliza Jane Amburgey, native of Russell County, Virginia, Gravel Lick; Clintwood (b.3/31/1845)

1112412 Noah (William) Amburgey, native of Letcher County, Kentucky, Whitesburg; Wolfe County in 1865, Campton; Menifee County in 1875, Frenchburg, farmer (b.9/12/1847)m.ca.1876-Mary A. --- , native of Menifee County, Kentucky, Frenchburg (b.10/-/1854)
(Letcher Census 1850:153:135 (Burgy); 1860:75:27; Wolfe Census 1870: 413:38; 1880 (unfound); Menifee Census 1900:2:40,41)

11124121 John Amburgey, native of Menifee County, Kentucky, Frenchburg; Slate; Wolfe County bf 1900, Campton; Menifee County, Frenchburg, farmer (8/-/1877-2/3/1917)m1.3/3/1898 - Martha "Mollie" Brown, native of Kentucky, Menifee County, Frenchburg; Wolfe County, Campton (8/-/1879-bf.1914)(Elisha - --- ---)-3 daughters
(Wolfe Census 1900:14:86:87; Menifee MR 5:460; R2:5; R4:244; Ky.VS Menifee Deaths 1917:12:5576)

111241211 Edna M. Amburgey, native of Wolfe County, Kentucky, Slate; Menifee County, Frenchburg (b. 2/-/1900) (deceased)m.12/29/1917-Walter C. Hughes, Menifee County, Kentucky, Frenchburg (b. 1900) (William-Mary ---)
(Wolfe Census 1900:14:88; Menifee MR 8:175)

111241212 Golden Amburgey, native of Wolfe County, Kentucky, Slate; Menifee County, Frenchburg (1906-1/-/1976)m.3/20/1925-Frank Hurt, Menifee County, Kentucky, Frenchburg (1906-bf.1976)(William-Causbie ---)
(Menifee MR 12:66; Mount Sterling Advocate 1/14/1976)

111241213 Bessie Amburgey, native of Wolfe County, Kentucky, Slate; Menifee County, Frenchburg (b.1907) m. 1/1/1926 - Bulger Ratliff, Menifee County, Kentucky, Frenchburg; Butler County, Ohio, Middletown (1907-4/1/1963)
(Menifee MR 13:58)

11124121 John Amburgey-m2.3/16/1914-Sarah Brewer, Menifee County, Kentucky, Frenchburg
(Menifee MR R2:5; R4:244)

11124122 Boyd Amburgey, native of Menifee County, Kentucky, Frenchburg (b. 6/-/1882)m.11/20/1902-Lulu Hatton, Menifee County, Kentucky, Frenchburg
(Menifee Census 1900:2:42; Menifee MR R4:326)

11124123 Marion Amburgey, native of Menifee County, Kentucky, Frenchburg (b. 8/-/1886)m.4/13/1907-Cora Cope, Menifee County, Kentucky, Frenchburg
(Menifee Census 1900:2:43; Menifee MR R4:410)

11124124 Joseph "Joe" Amburgey, native of Menifee County, Kentucky, Frenchburg (b.5/-/1889)m.7/16/1915-Livia Halsey, native of Menifee County, Kentucky, Frenchburg (b.1896)(B. T.-Angelina ---)-5 children
(Menifee Census 1900:2:44; Menifee MR 8:26)

111241241 Lena Ann Amburgey, native of Menifee County, Kentucky, Frenchburg (b.2/7/1916)
(Ky.VS Menifee Births 1916:20:9582)

111241242 Willard Grant Amburgey, native of Menifee County, Kentucky, Frenchburg; Montgomery County in 1949, Mount Sterling (b.3/20/1918)m.9/13/1940-Ruby J. Cox, Menifee County, Kentucky, Frenchburg; Montgomery County, Mount Sterling (b.1923)(Smith-Fannie Culbertson)-4 children
(Ky.VS Menifee Births 1918:27:13190; Menifee MR 23:44:1090)

1112412421 Marion Amburgey, native of Menifee County, Kentucky, Frenchburg; Montgomery County in 1849, Mount Sterling (b.6/15/1941)m.ca.1961-Charlotte Jean Adams, Montgomery County, Kentucky, Mount Sterling
(Ky.VS Menifee Births 1941:71:35345; Montgomery MR)

11124124211 Diedra G. Amburgey, native of Montgomery County, Kentucky, Mount Sterling (b.7/11/1970)

11124124212 Leigh A. Amburgey, native of Montgomery County, Kentucky, Mount Sterling (b.12/22/1973)

1112412422 David G. Amburgey, native of Menifee County, Kentucky, Frenchburg; Montgomery County in 1949, Mount Sterling (b.8/21/1942)
(Ky.VS Menifee Births 1942:119:59072)

1112412423 Charlie G. Amburgey, native of Montgomery County, Kentucky, Mount Sterling (b.11/12/1950)
(Ky.VS Montgomery Births 1950:125:62577)

1112412424 Pamela K. Amburgey, native of Montgomery County, Kentucky, Mount Sterling (b.6/15/1952)
(Ky.VS Montgomery Births 1952:124:61710)

111241243 Lela Irene Amburgey, native of Menifee County, Kentucky, Frenchburg (b.4/2/1921)m.11/12/1938 - Homer Adams, Menifee County, Kentucky, Frenchburg (b.1920)(Ed-Rosa ---)
(Ky.VS Menifee Births 1921:20:9582; Menifee MR 22:7)

111241244 Donald R. Amburgey, native of Menifee County, Kentucky, Frenchburg (9/9/1936-6/22/1942)(ND)
(Ky.VS Menifee Births 1936:87:43186)

11124125 Troy A. Amburgey, native of Menifee County, Kentucky, Frenchburg (b.11/-/1892)m.8/7/1913-Annis Ledford, Menifee County, Kentucky, Frenchburg-6 children
(Menifee Census 1900:2:45; Menifee MR R2:4)

111241251 Mary Lou Amburgey, native of Menifee County, Kentucky, Frenchburg (b.9/3/1914)m.1/17/1930-Willie Trimble, Menifee County, Kentucky, Frenchburg (b.1912)(Green-Haley ---)
(Ky.VS Menifee Births 1911:93:46498; 94:46620; Menifee MR 14:82)

111241252 Orean Amburgey, native of Menifee County, Kentucky, Frenchburg (b.3/11/1916)
(Ky.VS Menifee Births 1916:32:15523)

111241253 Ora E. Amburgey, native of Menifee County, Kentucky, Frenchburg; Montgomery County, Ohio, Dayton (b.11/21/1917)m.4/29/1938-Anthony P. Hopkins, native of Montgomery County, Ohio, Dayton (b.1913)
(Ky.VS Menifee Births 1917:115:57236; Montgomery MR 140:9)

111241254 Audra (or Audry) Amburgey, native of Menifee County, Kentucky, Frenchburg (b.11/30/1921) m. 1/21/1939-Elmer Agee, Menifee County, Kentucky, Frenchburg (b.1921)(Lou-Cleo ---)
(Ky.VS Menifee Births 1921:120:59797; Menifee MR 22:23)

111241255 Lula Amburgey, native of Menifee County, Kentucky, Frenchburg (b.12/2/1921)
(Ky.VS Menifee Births 1921:136:67663)

111241256 Tunney Amburgey, native of Menifee County, Kentucky, Frenchburg (b.1/29/1933)
(Ky.VS Menifee Births 1933:190:91184)

11124126 Luley Amburgey, native of Menifee County, Kentucky, Frenchburg (b. 4/-/1894)m.3/6/1915-Oney Ingram, Menifee County, Kentucky, Frenchburg (b.1894)(G. W.- --- ---)
(Menifee Census 1900:2:46; Menifee MR 8:19)

111241C Minerva Amburgey, native of Letcher County, Kentucky, Whitesburg ; Wolfe County in 1865, Campton; Menifee County (1879), Frenchburg (b. 8/13/1849)
(Letcher Census 1860:75:28; Wolfe Census 1870:413:39)

111241D Elizabeth "Betty" Amburgey, native of L e t c h e r County, Kentucky , Whitesburg; Wolfe County in 1865, Menifee County (1879), French - burg (b.7/3/1851)
(Letcher Census 1860:75:29; Wolfe Census 1870:413:40; Menifee Census 1880:679:40)

1112413 Amburs (Ambrose) Amburgey, native of Letcher County, Kentucky, Whitesburg; Wolfe County in 1865, Campton; Virginia in 1879, Russell County, Castlewood; Dickenson County, Clintwood, farmer (b. 12/16/1853) m.3/11/1875-Mary Elizabeth Kiser, native of Russell County, Virginia, Castlewood; Dickenson County, Clintwood (1858 - 1928)(Nimrod-Martha ---)-4 children
(Letcher Census 1860:75:30; Wolfe Census 1870:414:1; Russell Census 1880:2:46,47; Russell MR 2:42)

11124131 Thomas Greenbury Amburgey, native of Russell County, Virginia, Castlewood, lumber mill worker (3/-/1879-1941) m. 6/21/1899 - Mary Jane Kiser, native of Virginia, Russell County, Castlewood (b.12/-/1882)(Lilburn-Frances ---)-11 children
(Russell Census 1880:2:48; 1900:10:96,97; Russell MR 2:117)

11124131A Iris Amburgey, native of Russell County, Virginia, Castlewood (3/-/1900-3/-/1971)m.-Loy Kiser, native of Russell County, Kentucky, Castlewood-7 children

11124131B Lona Amburgey, native of Russell County, Virginia, Castlewood-m.-Dewey Powers, Russell County, Virginia, Castlewood-7 children

11124131C Love Marie Amburgey, native of Russell County, Virginia, Castlewood (9/22/1903-5/22/1982)m.-Carl Kiser, Russell County, Virginia, Castlewood-2 children

11124131D Grace Amburgey, native of Russell County, Virginia, Castlewood-m.-Sam Pilkenson, Russell County, Virginia, Castlewood - 2 children; m2.- --- Pippin

11124131E Gladys Amburgey, native of Russell County, Virginia, Castlewood (b.1908)m.4/24/1926-Claude Carter, Russell County, Virginia, Castlewood (b.1904)(J. Q.-Alice ---)-4 children
(Russell MR 4:13)

111241311 Jake Nelson Amburgey, native of Russell County, Virginia, Castlewood (9/4/1910-11/23/1981)m.- Elsie May Justice, Russell County, Virginia, Castlewood-6 children

1112413111 Elizabeth June Amburgey, native of Russell County, Virginia, Castlewood (died young)(ND)

1112413112 Jake Nelson Amburgey, native of Russell County, Virginia, Castlewood; Winnebago County, Illinois, Rockford; Tulsa County, Oklahoma, Tulsa (b.12/30/1929)m.-Jerry Norton, Winnebago County, Illinois, Rockford; Tulsa County, Oklahoma, Tulsa-2 children

11124131121 Victor Allen Amburgey, native of Winnebago County, Illinois, Rockford; Tulsa County, Oklahoma, Tulsa

11124131122 Michael Shane Amburgey, native of Winnebago County, Illinois, Rockford; Tulsa County, Oklahoma, Tulsa

1112413113 Jimmy Duane Amburgey, native of Russell County, Virginia, Castlewood; Hardin County, Kentucky-m.-Betty Jo Taylor, Hardin County, Kentucky-3 children

11124131131 Jimmy Duane Amburgey, native of Hardin County, Kentucky (b.1/7/1954)
(Ky.VS Hardin Births 1954:3:100)

11124131132 CaroleAnne Amburgey, native of Hardin County, Kentucky

11124131133 Frederick Amburgey, native of Hardin County, Kentucky

1112413114 Mary Jane Amburgey, native of Russell County, Virginia, Castlewood-m.-Neal Phillips, Russell County, Kentucky, Castlewood-2 children

1112413115 Nancy Fern Amburgey, native of Russell County, Virginia, Castlewood (b.1939)m.10/11/1956-Larry Mullins, Russell County, Virginia, Castlewood-2 children
(Wise MR 6:214)

1112413116 David Carrol Amburgey, native of Russell County, Virginia, Castlewood

111241312 Fred Amburgey, native of Russell County, Virginia, Castlewood (b. d.15 years of age)(ND)
111241313 Everett Amburgey, native of Russell County, Virginia, Castlewood (b.1914)m.4/6/1935-Grace Aldersnon, Russell County, Virginia, Castlewood-7 children
(Russell MR 5:x)
1112413131 Dorothy Amburgey, native of Russell County, Virginia, Castlewood
1112413132 Jerry Amburgey, native of Russell County, Virginia, Castlewood-m. -Rosa Hall, Russell County, Virginia, Castlewood
11124131321 Thomas Greenberry Amburgey, native of Russell County, Virginia, Castlewood
11124131322 Ambrose Amburgey, native of Russell County, Virginia, Castlewood
1112413133 Sue Amburgey, native of Russell County, Virginia, Castlewood
1112413134 Everett M. Amburgey, native of Russell County, Virginia, Castlewood-m.4/4/1970-Eunice C. Salyers, Wise County, Virginia, Norton
(Wise MR File 307)
1112413135 Caroline Amburgey, native of Russell County, Virginia, Castlewood
1112413136 Freddie Amburgey, native of Russell County, Virginia, Castlewood
1112413137 Fay Amburgey, native of Russell County, Virginia, Castlewood
111241314 Theman Amburgey, native of Russell County, Virginia, Castlewood (died 15 years of age)(ND)
111241315 Vera Amburgey, native of Russell County, Virginia, Castlewood (b. 1918)m.8/5/1939-Robert Puckett, Washington County, Virginia, Bristol (b.1918)(J. D.-Mary Orfield)-1 son
(Washington MR 6:78)
111241316 Ovah Amburgey, native of Russell County, Virginia, Castlewood
11124132 Troy Amburgey, native of Russell County, Virginia, Castlewood (b. 7/-/1879)m.6/22/1910-Della Rasnake, Russell County, Virginia, Castlewood (b.1892)(Stephen-Leah Jane Kiser)-5 children
(Russell MR 3:9; Sutherland-Counts 37:F-68G)
111241321 Lacy Amburgey, native of Russell County, Virginia, Castlewood
(Sutherland-Counts 37:F-68G)
111241322 Herbert Amburgey, native of Russell County, Virginia, Castlewood
(Sutherland-Counts 37:F-68G)
111241323 Troy Amburgey, native of Russell County, Virginia, Castlewood
(Sutherland-Counts 37:F-68G)
111241324 Henry Amburgey, native of Russell County, Virginia, Castlewood
(Sutherland-Counts 37:F-68G)
111241325 Edna Amburgey, native of Russell County, Virginia, Castlewood
(Sutherland-Counts 37:F-68g)
11124133 Hattie Amburgey, native of Russell County, Virginia, Castlewood-m. -Arch Kiser, Russell County, Virginia, Castlewood
11124134 Fred Edward Amburgey, native of Russell County, Virginia, Castlewood; Chaney Creek (5/10/1882-10/-/1970) m. 5 / 24 / 1906-Frona Ellen Kiser, native of Russell County, Virginia, Chaney Creek; Dante (b. 7/20/1889)(Elihu-Priscilla ---)-8 children
111241341 Terry Burtis "Burt" Amburgey, native of Russell County, Virginia, Chaney Creek; Dante; Winnebago County, Illinois, Rockford (b .2/ 23/1907)m.-Beatrice Combs, Winnebago County, Illinois, Rockford-2 children
1112413411 Billie Maurine Amburgey, native of Russell County, Virginia, Dante; Winnebago County, Illinois, Rockford
1112413412 Frona Rebecca Amburgey, native of Russell County, Virginia, Dante; Winnebago County, Illinois, Rockford
111241342 Troy Curtis "Curt" Amburgey, native of Russell County, Virginia, Chaney Creek; Dante, miner (9/10/1908-2/-/1875)m.9/28/1935-Beulah Kiser, Russell County, Virginia, Dante (b. 11/8/1912)(Walter-Nannie Johnson)-7 children

1112413421 Shirley Anne Amburgey, native of Russell County, Virginia, Dante (b.8/3/1936)m.-Ronald Frietz, Russell County, Virginia, Dante; Baltimore County, Maryland, Baltimore

1112413422 Gaines Royster Amburgey, native of Russell County, Virginia, Dante (b.5/22/1939)

1112413423 Dana Sue Amburgey, native of Russell County, Virginia, Dante (b. 10/2/1941)m.-William Johnson, Russell County, Virginia, Dante; Washington County, Tennessee, Kingsport

1112413424 Freddie Curtis Amburgey, native of Russell County, Virginia, Dante; Salem (b.10/31/1943)

1112413425 Linda Mae Amburgey, native of Russell County, Virginia, Dante (b. 10/19/1945)

1112413426 Richard Ashley Amburgey, native of Russell County, Virginia, Dante; Washington County, Tennessee, Kingsport (b.12/29/1948)

1112413427 Terry Gene Amburgey, native of Russell County, Virginia, Dante District of Columbia, Washington (b.12/15/1951)

111241343 Daisy Amburgey, native of Russell County, Virginia, Chaney Creek (1910-3/29/1913)(ND)

111241344 Beulah Estelle Amburgey, native of Russell County, Virginia, Chaney Creek (b.6/23/1914)m.10/25/1939-Donald Cassell, Russell County, Virginia, Dante-4 children
(Scott MR 6:38123)

111241345 Lenora Belle Amburgey, native of Russell County, Virginia, Chaney Creek (b.6/27/1918)m.-Giles Dickenson Wise, Russell County, Virginia, Dante-3 children

111241346 Elihu Jackson "Jack" Amburgey, native of Russell County, Virginia, Chaney Creek; Winnebago County, Illinois, Rockford (b.10/24/1925) m.-Dallas Combs, Russell County, Virginia, Dante; Winnebago County, Illinois, Rockford-no children (ND)

111241347 Pollard Amburgey, native of Russell County, Virginia, Chaney Creek (b.12/13/1929)

111241E Susannah Amburgey, native of Letcher County, Kentucky, Whitesburg (b.2/24/1855)
(Letcher Census 1860:75:31)

1112414 Cowan Amburgey, native of Letcher County, Kentucky, Whitesburg; Wolfe County in 1865, Hazel Green; Menifee County in 1875, Frenchburg; Illinois in 1883, Edgar County, Peoria, farmer (b.10/13/1857)
(Letcher Census 1860:75:32; Wolfe Census 1870:414:2; Menifee Census 1880:679:39)

1112415 Marion Amburgey, native of Letcher County, Kentucky, Whitesburg; Wolfe County ca 1865, Hazel Green; Menifee County in 1875, Frenchburg (b.7/7/1860)
(Wolfe Census 1870:414:3; Menifee Census 1880:679:41)

1112416 Jefferson Davis Amburgey, native of Letcher County, Kentucky, Whitesburg; Wolfe County ca.1865, Hazel Green; Menifee County in 1875, Frenchburg (b.2/19/1863)
(Wolfe Census 1870:414:4; Menifee Census 1880:679:42; 679:16)

1112417 Jonas Amburgey, native of Perry County, Kentucky, Hazard; Wolfe County in 1865, Campton; Menifee County (1879), Frenchburg; Illinois in 1883, Edgar County, Peoria; Paris; Indiana, Universal (9/19/1865-4/26/2952)m.ca.1900-Ida May Turner, native of Edgar County, Illinois, Peoria; Paris; Indiana, Universal (5/2/1883-1/17/1950)(William-Jane Skivar)-8 children
(Edna Bose FGS; Wolfe Census 1870:414:5; Menifee Census 1880:679:43; Shirley Cemetery (Universal)

11124171 Dessa Erma Amburgey, native of Edgar County, Illinois, Paris (died young)(1901-1904)(ND)
(Edna Bose FGS)

11124172 Orville V. Amburgey, native of Edgar County, Illinois, Paris (2/14/1903-4/15/1974)m.-Eva Thornburg, Edgar County, Illinois, Paris
(Edna Bose FGS)

11124173 Delbert Chester Amburgey, native of Edgar County, Illinois, Paris; Indiana, Shepardsville; Clinton (b.2/6/1909)m.7/25/1929-Mary Blacketer, Edgar County, Illinois, Peoria; Indiana, Shepardsville; Clinton-2 daughters
(Edna Bose FGS; Delbert FGS)

111241731 Betty Jean Amburgey, native of Indiana, Shepardsville (b.10/5/19-30)m.- --- Moore, Indiana, Clinton
(Delbert FGS)

111241732 Beverly Rose Amburgey, native of Indiana, Shepardsville (b.4/8/1940)m.- --- Wright, Indiana, Rosedale
(Delbert FGS)

11124174 Leslie H. Amburgey, native of Edgar County, Illinois, Paris; Hamilton County, Florida, Jasper (b.11/19/1914)m.-(divorced)
(Edna Bose FGS)

11124175 Lloyd E. Amburgey, native of Edgar County, Illinois, Paris; Kansas, Abilene (b.1/15/1917)m.1945-Ruth Farmer, Edgar County, Illinois, Peoria; Kansas, Abilene
(Edna Bose FGS)

11124176 Edna May Amburgey, native of Edgar County, Illinois, Paris (b.1/15/1920)m.7/29/1938-Clarence Bose, native of Sullivan County, Indiana, Hymera; Hamilton County, Florida, Jasper (b.7/28/1917)(Homer Carl-Nora Belle Vess)-2 childred
(Edna Bose FGS)

11124177 Ethel Amburgey, native of Edgar County, Illinois, Paris; Florida; Michigan, Westland (b.6/10/1922)m1.- --- Carroll (deceased); m2.- --- Stone
(Edna Bose FGS)

11124178 (daughter) Amburgey, native of Edgar County, Illinois, Paris (died young after living seven days)(ND)
(Edna Bose FGS)

1112418 Floyd Amburgey, native of Wolfe County, Kentucky, Hazel Green; Menifee County (1879), Frenchburg (b.1875)
(Menifee Census 1880:679:44)

111242 Elizabeth "Betty" Amburgey, native of Russell County, Virginia, Gravel Lick; Castlewood (b.3/13/1821)m.-M. J. Lark, Russell County, Virginia, Artrip, farmer (4/10/1828-3/30/1907)-4 children
(Russell Census 1850:268:20)

111243 Nancy Amburgey, native of Russell County, Virginia, Gravel Lick, Castlewood (b.10/29/1822)m.3/19/1867-Harvey G. Kiser*, Dickenson County, Virginia; Russell County, Clintwood, farmer (b.1831)(John-Nancy Long)-2 daughters
(Russell Census 1850:268:21; Letcher Census 1850:152:24; Russell Census 1860:202:24; Russell MR 2:22)

* m2.3/14/1905-Eliza Jane Amburgey (111249), native of Russell County, Virginia, Gravel Lick; Clintwood (b.9/6/1836)(John J.-Aily Grizzle)-no children (ND)

111244 John H. Amburgey, native of Russell County, Virginia, Gravel Lick; Clintwood, farmer (4/1/1825 - 1911) m. 3/24/1873 - Eva Kelley, Russell County, Virginia, Gravel Lick; Clintwood (5/-/1827-1934)(Peter-Susan Banner)-no children (ND)
(Russell Census 1850:268:22; 1860:202:25; 1870:326:9; 1880:2:15; Russell MR 2:37)

111245 Martin Amburgey, native of Russell County, Virginia, Gravel Lick; Castlewood, farmer (b.8/-/1827)m1. ca. 1851 (divorced) - Mary Childress, Russell County, Virginia, Gravel Lick; Castlewood (after divorce ca. 1862, she committed lunatic asylum Lexington, Ky., from Letcher Co.) (b.1829)(Goolsby- --- ---)-2 sons
(Russell Census 1850:268:23; 1860:202:26; 1870:326:15,16; 1880:3:21; 1900:6:33,34; Wise MR 1:5; Russell MR 2:118)

1112451 Alexander Amburgey, native of Russell County, Virginia, Gravel Lick; Kentucky in 1859 (at age 7), Letcher County, Whitesburg; Knott County (1884), Hindman, farmer (1/-/1852 - 1917)m.1/16/1873-Mary Pigman, native of Kentucky, Letcher County, Whitesburg; Knott County, Hindman (1855-1898)(James Madison-Rhoda Cornett)-6 children
(Letcher Census 1860:67:1; 1870(missing); 1880:56; Knott Census 1900:3:60; Letcher MR 3:340; Egbert Musick Genealogy)

11124511 David M. "Dave" Amburgey, native of Letcher County, Kentucky; Knott County (1884), Hindman, farmer; Virginia in 1918, Russell County, Cleveland, farmer; Ohio in 1932, Hamilton County, Newtown (3/-/1874-12/8/1948)m1.3/9/1905-Millie Townsend, native of Lee County, Kentucky, Beattyville; Russell County, Cleveland (b.1889)(N. W.-Amanda ---)-2 children
(Letcher Census 1880:56; Knott Census 1900:3:65,66; Lee MR 7:239; Egbert Musick Genealogy)

111245111 Christopher C. Amburgey, native of Knott County, Kentucky, Hindman; Virginia in 1918, Russell County, Castlewood, railroad worker; Ohio in 1933, Hamilton County, Cincinnati, Newtown (died of self-inflicted gunshot wound)(1905-1968)m.10/25/1924-Hazel Owens, Russell County, Virginia, Cleveland; Hamilton County, Ohio, Newtown; Cincinnati (b.1906)(--- -Mollie ---)-3 daughters
(Russell MR 4:1; Egbert Musick Genealogy)

1112451111 Aretta Amburgey, native of Russell County, Virginia, Cleveland; Ohio in 1933; Hamilton County, Fairfax; Cincinnati (b. 1925)m.8/14/1948-Arthur W. Adcock, Hamilton County, Ohio, Cincinnati (b. 1925)(Willie-Clara M. Phillips)
(Hamilton MR 541:312)

1112451112 Verna Loretta Amburgey, native of Hamilton County, Ohio, Fairfax; Cincinnati (b.3/23/1928)m.6/27/1953-Arthur George Fisher, Hamilton County, Ohio, Cincinnati (b.1931)(Arthur Joseph-Mary Boerger)
(Hamilton MR 588:495)

1112451113 Geneva Dean Amburgey, native of Hamilton County, Ohio, Cincinnati (b.7/31/1931)m1.10/15/1949-Clyde Eugene Brown, Hamilton County, Ohio, Cincinnati (b.1930)(Clyde-Thelma Kircher) (divorced 9/24/1951)-1 son; m2.10/15/1952-Clyde Eugene Brown, Hamilton County, Ohio, Cincinnati (b.1930)(Clyde-Thelma Kircher)
(Hamilton MR 553:308; 583:60)

111245112 Marie Amburgey, native of Russell County, Virginia, Cleveland (b.1907)m.7/6/1926-Arch Skeen, Russell County, Virginia, Cleveland (b.1907)(J. T.-Mary ---)
(Russell MR 4:78; Egbert Musick Genealogy)

11124511 David M. "Dave" Amburgey-m2.ca.1916-Mary M. "Minnie" Bentley, native of Knott County, Kentucky, Hindman; Russell County, Virginia, Cleveland; Hamilton County, Ohio, Newtown (1/-/1877 - 3/-/1950) -1 daughter
(Egbert Musick Genealogy)

111245113 Grace Amburgey, native of Russell County, Virginia, Cleveland; Ohio in 1933, Hamilton County, Cincinnati; Fairfax (b.1917)m.6/18/1949 -Rutlege D. Riley, Hamilton County, Ohio, Cincinnati (b.1916)(John C.-Minnie Caniff)-no children (ND)
(Hamilton MR 549:490; Egbert Musick Genealogy)

11124512 Nancy Jane Amburgey, native of Letcher County, Kentucky, Whitesburg; Knott County (1884), Hindman (b.1877)m1.2/23/1893-Samuel Day, Knott County, Kentucky, Hindman (b.1874)(William-Marinda ---); m2.11/4/1911-A. Thomas Grizzle, Russell County, Virginia, Castlewood (b.1883)(James-Polly ---)
(Letcher Census 1880:607:4; Knott MR 2:186; Russell MR 3:17; Egbert Musick Genealogy)

11124513 Christopher C. Amburgey, native of Letcher County, Kentucky, Whitesburg; Knott County (1884), Hindman (died of pistol shot by unknown assailant at Dante, Va.)(8/-/1880-1922)
(Knott Census 1900:3:61; Egbert Musick Genealogy)

11124514 Alsey E. Amburgey, native of Letcher County, Kentucky, Whitesburg; Knott County (1884), Hindman (b.9/-/1884)
(Knott Census 1900:3:62)

11124515 Della Mae Amburgey, native of Knott County, Kentucky, Hindman; Russell County, Virginia, Castlewood (died in influenza epidemic)(7/22/1890-1/24/1919)m.4/17/1909- Tolbert Snodgrass Musick *, native of Russell County, Virginia, Weaver's Creek, teacher, traveling salesman, Baptist minister; Florida in 1960, Hillsborough County, Dover (killed by reckless auto driver) (11/11/1882 - 2/10/1968) (William Bailey-Mary Jane Jessee)-5 children
(Knott Census 1900:3:63; Russell MR 3:2; Sutherland - Counts 191:E-599; G. C. Musick Genealogy; Egbert Musick Genealogy 76; Parkin-Musick Genealogy (MUSICK 11114543)

* m2.10/11/1919-Elizabeth Cook, native of Russell County, Virginia, Weaver's Creek; Hillsborough County, Florida, Dover (10/11/1902-4/19/1944)-4 children; m3.Lean Adams (Spears*), Wilkes County, North Carolina, Wilkesboro -no children (ND)
(Egbert Musick Genealogy 78; Parkin-Musick Genealogy (MUSICK 11114543)

11124516 Kenneth Amburgey, native of Knott County, Kentucky, Hindman; Russell County, Virginia, Castlewood, miner, farmer, grocery merchant (3/-/1897-8/-/1972)m.2/6/1919- Bessie Carter, Russell County, Virginia, Castlewood (b.1901)(John T.-Alice ---)-3 children
(Knott Census 1900:3:64; Russell MR 3:64; Egbert Musick Genealogy)

111245161 L. C. Amburgey, native of Russell County, Virginia, Castlewood; (World War II) US Navy; Castlewood (b.1920) m. - --- --- -3 children

(Egbert Musick Genealogy)

111245162 Oscar Amburgey, native of Russell County, Virginia, Castlewood; (World War II); Castlewood; Lake County, Indiana, Gary (b.1922)m. --- ---
(Egbert Musick Genealogy)

111245163 Cleo Amburgey, native of Russell County, Virginia, Castlewood (b. 1924)m.- --- ---
(Egbert Musick Genealogy)

1112452 Ambrose Amburgey, native of Russell County, Virginia, Gravel Lick; Castlewood; Menifee County, Kentucky (b.5/9/1852) m. 3/31/1887-Frances Higgins, Menifee County, Kentucky
(Menifee MR 2:200)

111245 Martin Amburgey-m2.3/31/1863-Elvina "Vina" or "Vinie" Rose, native of North Carolina; Wise County, Virginia; Russell County, Gravel Lick; Castlewood (1843-1898)(John-Martha ---)-3 children
(Wise MR 1:5; Russell Census 1870:326:15,16; 1880:3:21; 1900 :6 : 33, 34)

1112453 Alva Amburgey, native of Russell County, Virginia, Gravel Lick; Castlewood (b.1863)m.4/23/1884-A. F. Couch, Russell County, Virginia, Castlewood (b.1865)(Aseh-Mary ---)
(Russell Census 1870:326:17; 1880:3:21; Russell MR 2:66)

1112454 Rebecca J. Amburgey, native of Russell County, Virginia, Gravel Lick; Castlewood (b.1866)m.10/25/1879-C. W. --- , Russell County, Virginia, Castlewood (b.1856)(John-Sarah ---)
(Russell Census 1870:326:18; Russell MR 2:54)

1112455 Nancy R. Amburgey, native of Russell County, Virginia, Gravel Lick; Castlewood (b.1869)m.4/5/1892-Shadrack P. --- , Russell County, Virginia, Castlewood
(Russell Census 1870:326:19; 1880:3:21; Russell MR 2:91)

111245 Martin Amburgey-m3.10/12/1899-Sarah --- (Grizzle*), native of Virginia, Russell County, Gravel Lick; Castlewood (b.1/-/1855)(William- ?)
(Russell Census 1900:6:33,34; Russell MR 2:118)

* m1.- --- Grizzle, Russell County, Virginia, Castlewood (deceased)

111246 Mary "Pop" Amburgey, native of Russell County, Virginia, Gravel Lick; Castlewood (1/-/1829-10/29/1917)m.4/18/1858-James Harmon Smith, Russell County, Virginia, Gravel Lick, farmer; (Civil War) Union Army, 37th Ohio Volunteers, Co. C, private (killed at Second Manassas)(1837 -1864)(John-Rebecca Finney)-1 son
(Russell Census 1850:268:24; Russell MR 2:9; Sutherland-Counts 82:E-275)

111247 Aily Amburgey, native of Russell County, Virginia, Gravel Lick, Castlewood (2/12/1832-12/7/1918)m.3/10/1853-Noah Counts, Russell County, Virginia, Gravel Lick; (Civil War) Confederate Army, 21st Virginia Cavalry, Co. E, lieutenant; Dickenson County, Clinchwood, justice of peace, district superintendent (4/26/1831 - 12/1/1898) (Joshua-Martha Kizer)-10 children
(Russell Census 1850:268:25; Russell MR Date; Sutherland-Counts 235: P-133)

111248 Wilburn Amburgey, native of Russell County, Virginia, Gravel Lick; Tennessee in 1853; Virginia in 1855, Russell County, Castlewood, tanner, grist miller (b.2/20/1834) m. ca. 1853 - Cynthia Silcox, Russell County, Virginia, Castlewood (1828 - bf. 1900) (Ambrose - --- ---)-2 children
(Russell Census 1850:666; 1860:1365; 1870:285; 1880: 28 :217; 1900:8: 97)

1112481 Noah W. Amburgey, native of Tennessee; Virginia in 1855, Russell County, Castlewood, saw mill laborer (b. 11/-/1854)m.4/2/1878-Nancy Franklin, Russell County, Virginia, Castlewood (b.6/-/1854)(William L.-Nancy ---)-7 children
(Russell Census 1860:1365; 1870:285; 1880:3:1,2; 1900:52:55,56; Russell MR 2:50)

11124811 Cora J. Amburgey, native of Russell County, Virginia, Gravel Lick; Castlewood (b.9/-/1879) m. 4 / 20 / 1907-Henry Trent, Russell County, Virginia, Castlewood
(Russell MR 2:149; Russell Census 1900:52:57)

11124812 William R. "Will" Amburgey, native of Russell County, Virginia, Castlewood (b.8/-/1881)m1/8/1919-Esther Hammonds*, Russell County, Virginia, Castlewood (b.1877)(--- -Sallie ---)
(Russell Census 1900:52:58; Russell MR 3:63)

* m1.-(divorced)- --- Hammonds, Russell County, Virginia, Castlewood

11124813 Ida O. Amburgey, native of Russell County, Virginia, Castlewood (b. 7/-/1883)
(Russell Census 1900:52:59)

11124814 Cynthia E. Amburgey, native of Russell County, Virginia, Castlewood (b.5/-/1885)m.11/4/1904-A. J. Kiser, native of Wise County, Virginia; Russell County, Castlewood (b.1899)(William-Elizabeth ---)
(Russell Census1900:52:60; Wise MR 2:10)

11124815 Eliza A. Amburgey, native of Russell County, Virginia, Castlewood (b.12/-/1889)
(Russell Census 1900:52:61)

11124816 John H. Amburgey, native of Russell County, Virginia, Castlewood (b.12/-/1893)m.1/17/1923-Martha "Mattie" McCoy, native of Russell County, Virginia, Castlewood (b.1902)(Andrew Jackson - Sarah Tennessee Grizzle)-3 children
(Russell Census 1900:52:62; Russell MR 3:94; Sutherland-Counts 67: F-355)

11124816A Nellie Amburgey, native of Russell County, Virginia, Castlewood
(Sutherland-Counts 67:F-355)

111248161 John Clifton Amburgey, native of Russell County, Virginia, Castlewood
(Sutherland-Counts 67:F-355)

111248162 Andrew Amburgey, native of Russell County, Virginia, Castlewood
(Sutherland-Counts 67:F-355)

11124817 Nancy G. Amburgey, native of Russell County, Virginia, Castlewood (b.6/-/1895)
(Russell Census 1900:52:63)

1112482 Martha Amburgey, native off Russell County, Virginia, Castlewood; Gravel Lick (b.2/20/1857)m.10/7/1885-Alvin Taylor*, Russell County, Virginia, Gravel Lick (b.1830)-3 children
(Russell Census 1860:1365; 1870:285; 1880:28:217; Russell MR 2:9)

* m1.- --- --- , Russell County, Virginia, Castlewood (deceased)

111249 Eliza Jane Amburgey, native of Russell County, Virginia, Gravel Lick; Castle; Wise County, Big Stone Gap (b. 9/6/1836) mx. 1858 (nmr)- --- Fuller, Russell County, Virginia, Castlewood-1 son
(Russell Census 1850:268:27; 1860:200:27; 1870:326:11; 1880:2:44;Wise Census 1900:8:8; Russell MR 2:140; Sutherland-Counts 193-194:E-630)

1112491 Jaheil F. (Fuller) Amburgey, native of Russell County, Virginia, Castlewood; Wise County in 1882, Big Stone Gap; Norton, jeweler (2/27/1859-3/9/1938m.11/27/1882-Martha Ellen Jessee, native of Russell County, Virginia, Castlewood; Wise County, Big Stone Gap, Norton (10/25/1860-10/9/1937)(William L.-Elizabeth Peeples Cross)-5 children
(Russell Census 1860:202:29; 1870:326:12; 1880:2:45; Wise Census 1900:1:23,24; Russell MR 2:63; Sutherland-Counts 193-194:E-630)

11124911 Orlando Amburgey, native of Wise County, Virginia, Big Stone Gap; Norton, jeweler, salesman (8/-/1883-9/-/1956)-no wife (ND)
(Wise Census 1900:1:25; Sutherland-Counts 194:F-1427)

11124912 Rosetta C. Amburgey, native of Wise County, Virginia, Big Stone Gap (b.8/-/1885)m.1903-Claude G. Watts, Wise County, Virginia, Big Stone Gap; Norton; St. Paul-5 children
(Wise Census 1900:1:26; Wise MR 1:109; Sutherland-Counts 194:F-14-38)

11124913 Lily May Amburgey, native of Wise County, Virginia, Big Stone Gap; Norton; Sullivan County, Tennessee, Bristol (2/15/1888-1978) mno husband (ND)
(Wise Census 1900:1:27; Sutherland-Counts 194:F-1429)

11124914 Maggie Myrtle Amburgey, native of Wise County, Virginia, Big Stone Gap; Norton (7/1/1890-12/6/1976)m.5/6/1912-DeWitt Talmadge Counts, Russell County, Virginia, Castlewood, railroad dispatcher (9/8/18-88-7/8/1972)(Lott B.-Rosa M. "Rausie" Evans)-5 children
(Wise Census 1900:1:28; Russell MR 3:20; Sutherland-Counts 194:F-1430; 290:E-810)

111249 Eliza Jane Amburgey-ml.3/14/1905-Harvey G. Kiser*, Dickenson County, Virginia, Clintwood; Russell County, Castlewood, farmer (b.1851)(Joh-Nancy Long)-no children (ND)
(Russell MR 2:140)

* ml.3/19/1867-Nancy Amburgey (11124B), native of Russell County, Virginia, Gravel Lick, Castlewood; Dickenson County, Clintwood (b.10/29/1822) (John J.-Aily Grizzle)-4 children
(Letcher Census 1850:152:24; Russell Census 1850:268:21; 1860:202:24; 1880:2:9; Russell MR 2:22)

111240 William Hamon Amburgey, native of Russell County, Virginia, Gravel Lick; Castlewood, farmer, deputy sheriff (5/19/1840-3/12/1916)ml.11/20/1860 (divorced)-Sarah Rasnick, native of Russell County, Virginia, Clinchfield; Castlewood (12/25/1844-3/12/1916) (Jonas-Rachel Laforce)-5 children
(Russell Census 1850:268:28; 1860:202:28; 1870:326:10; 1880:2:39,40; 1900:4:55,56; Russell MR 2:12; 2:44; Sutherland-Counts 70:D-59)

1112401 Alice Amburgey, native of Russell County, Virginia, Castlewood (12/4/1862-8/17/1865) (ND)
(Sutherland-Counts 70:E-253)

1112402 Elijah Amburgey, native of Russell County, Virginia, Gravel Lick; Clintwood; Castlewood; Dickenson County, Nora, farmer, merchant and school trustee (7/27/1865-3/2/1939) m. 3/2/1887-Drucilla Catherine Phillips, native of Russell County, Virginia, Castlewood; Dickenson County, Nora (3/28/1870-11/21/1951)(Henry P.-Cahterine Yates)-10 children
(Dickenson MR 1:6:8; Dickenson Census 1900:16:21:22; Southerland-Counts 70:E-254)

11124021 James Henry Amburgey, native of Dickenson County, Virginia, Nora, farmer; St. Paul, restaurant operator (12/-/1887-ca.1936)ml.11/7/1907-Minnie S. Leftwich, native of Dickenson County, Virginia, Nora, housekeeper (1886-1930)(R. L.-M.S. ---)-6 children
(Dickenson Census 1900:16:23; Dickenson MR 1:41:80; 1:120:183; Sutherland-Counts 70:F-397)

111240211 Birten Hobert Amburgey, native of Dickenson County, Virginia, Nora (b.9/18/1909)m.ca.1935-Iris Blair, Dickenson County, Virginia, Nora (b.4/18/1919)-1 son
(Sutherland-Counts 70:F-397)

1112402111 Birten Harold Amburgey, native of Dickenson County, Virginia, Nora (b.9/9/1936)m.-Nancy --- , Dickenson County, Virginia, Nora

111240212 Glen Amburgey, native of Dickenson County, Virginia, Nora (1912-1945)m.- --- --- , Dickenson County, Virginia, Nora-1 daughter
(Sutherland-Counts 70:F-397)

111240213 Roy Amburgey, native of Dickenson County, Virginia, Nora
(Sutherland-Counts 70:F-397)

111210214 Barnum Amburgey, native of Dickenson County, Virginia, Nora
(Sutherland-Counts 70:F-397)

11124021A Roma Amburgey, native of Dickenson County, Virginia, Nora (died young) (ND)
(Sutherland-Counts 70:F-397)

1112402JB Eula May Amburgey, native of Dickenson County, Virginia, Nora (b. 1915)m.-Bill Scheffey, Dickenson County, Virginia, Nora-1 son
(Sutherland-Counts 70:F-397)

111240210 Lucille Amburgey, native of Dickenson County, Virginia, Nora (b. 1918)m.-Eugene Baz, Dickenson County, Virginia, Nora-6 children
(Sutherland-Counts 70:F-398)

11124021 James Henry Amburgey-m2.9/21/1934-Vina Ball (Rose*), native of Dickenson County, Virginia, Nora (b.1899)(Tom-Demia ---)-1 son
(Dickenson MR 1:120:183; Sutherland-Counts 70:F-397)

* m1.- --- Rose, Dickenson County, Virginia, Nora; m3.5/1/1937-W. T. McCoy, native of Dickenson County, Virginia, Nora (b.1905)
(Sutherland-Counts 70:F-397)

111240215 James Harvey "Buster" Amburgey, native of Dickenson County, Virginia, Nora (b.1935)m.-Madilene --- , Dickenson County, Virginia, Nora
(Sutherland-Counts 70:F:397)

11124022 McKinley "Kinney" Amburgey, native of Dickenson County, Virginia, Nona; Dane, farmer, miner & merchant (b. 12/-/1889) m1. 10/28/1909-Rosa Moore, Dickenson County, Virginia, Nora (b. 1890)(Enoch Sherman "Bob"-Sarah Jane Ball)-5 children
(Dickenson Census 1900:16:24; Sutherland-Counts 70:F-398)

111240221 Ernie Amburgey, native of Dickenson County, Virginia, Nora-m.- --- Bailey, Dickenson County, Virginia, Nora
(Sutherland-Counts 71:F-398)

111240222 Maxine F. "Maxie" Amburgey, native of Dickenson County, Virginia, Nora; McClure (b.1914)m1.1/5/1929 - Ollie Ball, Dickenson County, Virginia, Nora, laborer; m2.- --- Phillips, Dickenson County, Virginia, Dante
(Sutherland-Counts 71:F-398)

111240223 Agnes Amburgey, native of Dickenson County, Virginia, Nora; Wise County, St. Paul-m.- --- Pitts, Wise County, Virginia, St. Paul
(Sutherland-Counts 71:F-398)

111240224 Gertrude Amburgey, native of Dickenson County, Virginia, Nora
(Sutherland-Counts 71:F-398)

111240225 Beecher Amburgey, native of Dickenson County, Virginia, Nora (died young) (ND)
(Sutherland-Counts 71:F-398)

11124022 McKinley "Kinney" Amburgey-m2.2/18/1932-Phoebe A. White, Dickenson County, Virginia, Nora (b.1897)(William-Tennessee ---)-5 children
(Dickenson MR 1:111:17; Sutherland-Counts 71:F-398)

111240226 Alice Amburgey, native of Dickenson County, Virginia, Nora-m.- --- Wright, Dickenson County, Virginia, Dante

111240227 Leona Emma Amburgey, native of Dickenson County, Virginia, Nora (b. 1908)m.1/4/1926-Homer Bailey, Dickenson County, Virginia, Nora (b. 1908)(G. W.-Katie ---)
(Sutherland-Counts 71:F-398)

111240228 Alfred Amburgey, native of Dickenson County, Virginia, Nora
(Sutherland-Counts 71:F-398)

111240229 Kermit Amburgey, native of Dickenson County, Virginia, Nora; (World War II)(Korean & Viet Nam Wars) US Army, military police, career soldier; Japan & German occupation (b.ca.1930)m.ca.1954-Marie ---
-3 children
(Sutherland-Counts 71:F-398; Kingsport (Tenn.) Times 7/30/1970)

111240220 Lura Amburgey, native of Dickenson County, Virginia, Nora
(Sutherland-Counts 71:F-398)

11124023 Mary Alvania Amburgey, native of Dickenson County, Virginia, Nora (10/23/1892-6/5/1972)m.4/20/1911-Benton M. Powers, native of Dickenson County, Virginia, Nora; Unicoi County, Tennessee, Erwin (b. 5/28/1888)(alive in 1977)(Fletcher-Mary Emory Wampler)-3 children
(Dickenson MR 1:49:37; Sutherland-Counts 278:F-1978)

11124024 Lydia Alice Musick, native of Dickenson County, Virginia, Nora (6/19/1894-10/9/1971)m.8/16/1917-Asa D. Powers, native of Dickenson County, Virginia, Nora (b.4/22/1893)-5 children
(Sutherland-Counts 71:F-400)

11124025 Aily Iona Amburgey, native of Dickenson County, Virginia, Nora (9/18/1899-8/13/1969)m.3/15/1917-John Marshall Powers*, native of Dickenson County, Virginia, Nora;(1/5/1883 - 7/14/1965) (James Harvey - Elizabeth Sutherland)-5 children
(Sutherland-Counts 71:F-401)

* m1.4/27/1909 (divorced)-Lula V. Ashby, Dickenson County, Virginia, Nora (b.1885)(Joseph C.-Docie F. ---)-1 daughter
(Sutherland-Counts 71:F-401)

11124026 Eunice Viola "Nicey" Amburgey, native of Dickenson County, Virginia, Nora (twin)(b.9/18/1899)m.2/5/1914-Arby C. McMillan, native of Dickenson County, Virginia, Nora
(Sutherland-Counts 71:F-402)

11124027 Emma Amburgey, native of Dickenson County, Virginia, Nora (b.11/2/1902)m1.9/7/1920-Elihu E. Silcox, native of Dickenson County, Virginia, Nora (4/6/1897-7/21/1932) (Joseph - Laura Ball) - no children (ND); m2.7/22/1939-Tivis County*, native of Dickenson County, Virginia, Sutherland Ridge (b.1889) (alive in 1977) (Joseph Tilden-Phoebe Ring)-no children (ND)
(Dickenson MR 1:73:281; Sutherland-Counts 71:F-403; 112:F-688)

11124028 Ina Amburgey, native of Dickenson County, Virginia, Nora; Tiny (b. 8/5/1907)m.4/23/1924-Harvey Washington Powers, native of Dickenson County, Virginia, Nora, farmer, lumber company employe (b.3/27/1900)(Fletcher-Mary Emory Wampler)-9 children
(Sutherland-County 71:F-404; 277:F-1969)

11124029 William Stewart Amburgey, native of Dickenson County, Virginia, Nora, railroad employe, merchant (9/5/1912 - 9/10/1972)m.4/27/1937-Martha Rose (Johnson*), Dickenson County, Virginia, Nora (b.1909) (Noah E.-Sarah E. French)-4 children
Dickenson MR 1:134:80; Sutherland-Counts 71:F-405; 89:F-502)

111240291 Irene Amburgey, native of Dickenson County, Virginia, Nora; Putna County, Florida, Palatka-m.- --- Adkins, Putnam County, Florida, Palatka

111240292 Bobby Stuart Amburgey, native of Dickenson County, Virginia, Nora; Palm Beach County, Florida, Palm Springs
(Sutherland-Counts 71:F-405)

111240293 Estol Grady Amburgey, native of Dickenson County, Virginia, Nora; Unicoi County, Tennessee, Unicoi

111240291 Jewell Amburgey, native of Dickenson County, Virginia, Nora; Knox County, Tennessee, Knoxville-m.- --- Porter, Knox County, Tennessee, Knoxville
(Sutherland-Counts 71:F-405)

111240220 Grady Kanon Amburgey, native of Dickenson County, Virginia, Nora; farmer (5/3/1915 - 8/28/1942) m. 11/10/1932 - Aster Silcox, Dickenson County, Virginia, Nora (b.2/21/1915)(L. D.-Jane ---)-4 children
(Sutherland-Counts 71:F-406)

111240201 Carol Amburgey, native of Dickenson County, Virginia, Nora (b.7/23/1932)m.-Anne Marie Pace, Dickenson County, Virginia, Nora
(Sutherland-Counts 71:F-406)

111240202 Doyle Amburgey, native of Dickenson County, Virginia, Nora (4/25/1935-3/20/1964) (ND)

111240203 Anna Jean Amburgey, native of Dickenson County, Virginia, Nora (b. 1/15/1937)m.-Harold Hill, Russell County, Virginia, Castlewood-2 children
(Sutherland-Counts 71:F-406)

111240204 Patricia Amburgey, native of Dickenson County, Virginia, Nora (b. 9/19/1946)
(Sutherland-Counts 71:F-406)

1112403 Cowan A. Amburgey, native of Russell County, Virginia, Gravel Lick; Castlewood; Wise County in 1878, Richmond District (with cousin, see 1112412); Dickenson County in 1890; Kentucky in 1912, Laurel County London (5/-/1872-4/27/1950) m. 1/15/1901-Virginia E. Hill, native of Wise County, Virginia; Dickenson County; Laurel County, Kentucky, London (4/-/1872-1/11/1949)(W. G.-Millie Kieth)-11 children
(Wise Census 1880: 10 :39; Dickenson Census 1900: 10 :7,8; Dickenson MR 1:11:3; Ky.VS Laurel Deaths 1949:3:1265; 1950:21:10379)

11124031 James William Amburgey, native of Dickenson County, Virginia; Kentucky in 1912, Laurel County, London (4/-/1892-8/18/1914)
(Dickenson Census 1900:10:9; Ky.VS Laurel Deaths 1914:44:21620)

11124032 Jefferson C. "Jeff" Amburgey, native of Dickenson County, Virginia; Russell County, Clintwood, motorman (1896 - bf.1929)m.9/9/1919-Anna May "Annie" Couch*, Russell County, Virginia, Clintwood (b. 1900)
(Arch-Ellen ---)
(Russell MR 3:68; 4:20)

* m2.9/7/1929-Willie L. Delph, native of Tennessee; Russell County, Virginia, Clintwood (b.1902)(Joe-Alice Gibson)
(Russell MR 4:20)

11124033 Marty Amburgey (f), native of Dickenson County, Virginia; Kentucky in 1912, Laurel County, London (b.9/-/1896)
(Dickenson Census 1900:10:11)

11124034 Worley E. Amburgey, native of Dickenson County, Virginia, Clintwood (b.4/-/1898)m.6/19/1920-Rose Evans, native of Dickenson County, Virginia, Clintwood (b.1899)(Charles-Ellen)
(Dickenson Census 1900:10:12; Dickenson MR 1:73:245)

11124035 Mordie Sebastian "Mort" Amburgey, native of Dickenson County, Virginia, Clintwood; Kentucky in 1912, Laurel County, London (b.3/-/1900)m1.ca.1928 (divorced)-Rona Sorrell, Laurel County, Kentucky, London-3 children
(Dickenson Census 1900:10:13; Laurel MR 61:338)

111240351 Bethel Amburgey, native of LaurellCounty, Kentucky, London (b.7/5/1929)
(Ky.VS Laurel Births 1920:63:31287)

111240352 Clovis Keith Amburgey, native of Laurel County, Kentucky, London (b.4/17/1932)m.2/20/1954-Eva Ruth Bennett, native of Whitley County, Kentucky; Laurel County, London (b.1926)(Elmer-Martha ---)
(Ky.VS Laurel Births 1932:35; 17377; Laural MR 64:54)

111240353 Sophia Amburgey, native of Laurel County, Kentucky, London (b.3/22/1936)
(Ky.VS Laurel Births 1936:117:58362)

11124035 Mordie Sebastian "Mort" Amburgey-m2.1/15/1949-Mattie Burns (Blakely*), Laurel County, Kentucky, London (b.1908)(James-Cordelia ---)
(Laurel MR 61:338)

* ml.-(divorced)- --- Blakely, Laurel County, Kentucky, London

11124036 Connie Stevenson "Con" Amburgey, native of Dickenson County, Virginia, Clintwood; Kentucky in 1912, Laurel County, London; Ohio in 1940, Butler County, Middletown (b. 1902) ml. 5/2/1923 (divorced)-Cynthia A. Taylor*, native of Whitley County, Kentucky, Chrisley Laurel County, London; Montgomery County, Ohio, Bayton (b. 1907) (Harrison-Mahala Crowder); m2.6/7/1943-Rose Mary Wright, native of Kentucky; Butler County, Ohio, Middletown (b. 1919) (Anthony-Mary ---)
(Laurel MR 31:181; 56:66; Montgomery (O.) MR 176:155)

* m2.5/26/1945-Joe Reed, native of Kentucky, Hensley; Montgomery County, Ohio, Dayton (b.1901)(
(Montgomery MR 176:155)

11124037 Clifford C. Amburgey, native of Dickenson County, Virginia, Clintwood; Kentucky in 1912, Laurel County, London; Whitley County in 1945, Williamsburg (b.1909)ml.7/3/1929 - Rachel J. Nantz, native of Laurel County, Kentucky, London; Whitley County, Williamsburg (b. 1912)(Allen-Julia ---)-7 children
(Laurel MR 47:59)

111240371 Thelma Amburgey, native of Laurel County, Kentucky, London (9/19/1930-9/19/1942)(ND)
(Ky.VS Laurel Births 196:91949; Deaths 1942:167:83471)

111240372 Joseph Amburgey, native of Laurel County, Kentucky, London; Whitley County, Williamsburg (b.12/4/1932)
(Ky.VS Laurel Births 1932:206:93228)

111240373 Jewell E. Amburgey, native of Laurel County, Kentucky, London; Whitley County, Williamsburg (b.6/22/1935)
(Ky.VS Laurel Births 1935:206:93227)

111240374 Jesse R. Amburgey, native of Laurel County, Kentucky, London; Whitley County, Williamsburg (b.2/6/1937)
(Ky.VS Laurel Births 1937:116:57746)

111240375 Rupert C. Amburgey, native of Laurel County, Kentucky, London; Whitley County, Williamsburg (b.12/10/1938)
(Ky.VS Laurel Births 1938:129:64372)

111240376 Douglas R. Amburgey, native of Laurel County, Kentucky, London; Whitley County, Williamsburg (b.2/25/1942)
(Ky.VS Laurel Births 1942:45:22346)

111240377 Judy A. Amburgey, native of Whitley County, Kentucky, Williamsburg (b.5/26/1947)
(Ky.VS Whitley Births 1947:84:41670)

11123037 Clifford C. Amburgey-m2.1953-Pauline Damron, Pike County, Kentucky, Pikeville; Whitley County, Williamsburg
(Pike MR 202:292)

111230378 Susan K. Amburgey, native of Pike County, Kentucky, Pikeville (b. 6/14/1954)
(Ky.VS Pike Births 1954:77:3812)

1112403a Stella Amburgey, native of Dickenson County, Virginia, Clintwood; Kentucky in 1912, Laurel County, London

1112403b Lou Amburgey, native of Dickenson County, Virginia, Clintwood; Kentucky in 1912, Laurel County, London

1112403c Doccie Amburgey, native of Dickenson County, Virginia, Clintwood; Kentucky in 1912, Laurel County, London

1112403d Sophia Ethel Amburgey, native of Laurel County, Kentucky, London (b.5/25/1914)
(KyVS Laurel Births 1914:55:27425)

111240 William Hamon Amburgey-m2.1/18/1876-Nancy Kelley, native of Virginia, Russell County, Gravel Lick, Castlewood (b. 10/-/1839) (Peter-Susan ---)-3 children
(Russell MR 2:44)

1112404 Dora L. Amburgey, native of Russell County , Virginia, Gravel Lick Castlewood (4/1/1877-12/2/1969)m.2/3/1902-Samuel Tilden Pruner, Russell County, Virginia, Castlewood; Tennessee in 1919, Washington County, Johnson City (b.1877)(George Alexander-Esther Routh)-7 children
(Russell MR 2:127; Russell MR Date; Pruner Letter)

1112405 Nellie E. Amburgey, native of Russell County, Virginia, Gravel Lick; Castlewood (b.2/28/1878)m.6/11/1900-M. V. Gibson, Russell County, Virginia, Castlewood (b.1879)
(Russell MR 2:121)

1112406 Utah A. Amburgey, native of Russell County, Virginia, Gravel Lick; Castlewood (10/27/1879-7/9/1958)m.2/4/1910 - Tessia B. Kiser, native of Virginia, Russell County, Gravel Lick (4/9/1878-12/27/1961)

11124061 Vonceil Amburgey, native of Russell County, Virginia, Gravel Lick ; Castlewood (1910-7/30/1974)

11124062 Clyde W. Amburgey, native of Russell County, Virginia, Gravel Lick; Castlewood; US Military Service (12 years); South Carolina, Greenville, auto repair (retired)(b.10/30/1912)m.3/1/1942-Josephine Fazio, Russell County, Virginia, Castlewood (b.8/28/1913)

11124063 Robert Lee Amburgey, native of Russell County, Virginia, Gravel Lick; Castlewood; Abingdon (b.1920)

1112B Rosana Amburgey, native of Wilkes County, North Carolina, Roaring River; Virginia in 1814, Russell County, Castlewood; Perry County, Kentucky, Carr's Fork; Letcher County, Pine Top (11/17/1795-3/19/1885)m. 3/20/1816-John Wesley Pigman, native of Russell County, Virginia, Castlewood; (War of 1812) US Army, Capt. Thomas Sangster's Co., 12th Regiment, E. S. Infantry, private (enlisted 6/11/1814; discharged 3/30/1815; 5' 6", dark complexion, grey eyes & dark hair); Kentucky in 1827, Perry County, Upper Carr Fork; Letcher County (1842), Pine Top, farmer (1/15/1794-3/8/1884)(Leonard-Patience Thompson)-11 children

---

Note: Following is first generation only of collateral line, PIGMAN

1112ba Elizabeth Pigman, native of Russell County, Virginia, Castlewood; Kentucky,in 1827, Perry County, Upper Carr Fork; Letcher County (b.3/10/1817)m.-H. Adams, Letcher County, Kentucky, Whitesburg

1112bb Sarah "Sallie" Pigman, native of Russell County, Virginia, Castlewood; Kentucky in 1827, Perry County, Upper Carr Ford (b.ca.1819)m.-Rubin Slone

1112bl Wesley Pigman, native of Russell County, Virginia, Castlewood; Kentucky in 1827, Perry County, Upper Carr Fork, Letcher County (1842), Carr Creek, farmer (b.1821)m1.-Mary "Polly" Cornett, Letcher County, Kentucky, Carr Creek (Jesse - Nancy B. Smith); m2.1844-Sarah Adams, Letcher County, Kentucky, Carr Creek-11 children

1112403b Lou Amburgey, native of Dickenson County, Virginia, Clintwood; Kentucky in 1912, Laurel County, London

1112403c Doccie Amburgey, native of Dickenson County, Virginia, Clintwood; Kentucky in 1912, Laurel County, London

1112403d Sophia Ethel Amburgey, native of Laurel County, Kentucky, London (b.5/25/1914)
(KyVS Laurel Births 1914:55:27425)

111240 William Hamon Amburgey-m2.1/18/1876-Nancy Kelley, native of Virginia, Russell County, Gravel Lick, Castlewood (b. 10/-/1839) (Peter-Susan ---)-3 children
(Russell MR 2:44)

1112404 Dora L. Amburgey, native of Russell County , Virginia, Gravel Lick Castlewood (4/1/1877-12/2/1969)m.2/3/1902-Samuel Tilden Pruner, Russell County, Virginia, Castlewood; Tennessee in 1919, Washington County, Johnson City (b.1877)(George Alexander-Esther Routh)-7 children
(Russell MR 2:127; Russell MR Date; Pruner Letter)

1112405 Nellie E. Amburgey, native of Russell County, Virginia, Gravel Lick; Castlewood (b.2/28/1878)m.6 / 11 / 1900-M. V. Gibson, Russell County, Virginia, Castlewood (b.1879)
(Russell MR 2:121)

1112406 Utah A. Amburgey, native of Russell County, Virginia, Gravel Lick; Castlewood (10/27/1879-7/9/1958)m.2/4/1910 - Tessia B. Kiser, native of Virginia, Russell County, Gravel Lick (4/9/1878-12/27/1961)

11124061 Vonceil Amburgey, native of Russell County, Virginia, Gravel Lick ; Castlewood (1910-7/30/1974)

11124062 Clyde W. Amburgey, native of Russell County, Virginia, Gravel Lick; Castlewood; US Military Service (12 years); South Carolina, Greenville, auto repair (retired)(b.10/30/1912)m.3/1/1942-Josephine Fazio, Russell County, Virginia, Castlewood (b.8/28/1913)

11124063 Robert Lee Amburgey, native of Russell County, Virginia, Gravel Lick; Castlewood; Abingdon (b.1920)

1112B Rosana Amburgey, native of Wilkes County, North Carolina, Roaring River; Virginia in 1814, Russell County, Castlewood; Perry County, Kentucky, Carr's Fork; Letcher County, Pine Top (11/17/1795-3/19/1885)m. 3/20/1816-John Wesley Pigman, native of Russell County, Virginia, Castlewood; (War of 1812) US Army, Capt. Thomas Sangster's Co., 12th Regiment, E. S. Infantry, private (enlisted 6/11/1814; discharged 3/30/1815; 5' 6", dark complexion, grey eyes & dark hair); Kentucky in 1827, Perry County, Upper Carr Fork; Letcher County (1842), Pine Top, farmer (1/15/1794-3/8/1884)(Leonard-Patience Thompson)-11 children

---

Note: Following is first generation only of collateral line, PIGMAN

1112ba Elizabeth Pigman, native of Russell County, Virginia, Castlewood; Kentucky,in 1827, Perry County, Upper Carr Fork; Letcher County (b.3/10/1817)m.-H. Adams, Letcher County, Kentucky, Whitesburg

1112bb Sarah "Sallie" Pigman, native of Russell County, Virginia, Castlewood; Kentucky in 1827, Perry County, Upper Carr Ford (b.ca.1819)m.-Rubin Slone

1112b1 Wesley Pigman, native of Russell County, Virginia, Castlewood; Kentucky in 1827, Perry County, Upper Carr Fork, Letcher County (1842), Carr Creek, farmer (b.1821)m1.-Mary "Polly" Cornett, Letcher County, Kentucky, Carr Creek (Jesse - Nancy B. Smith); m2.1844-Sarah Adams, Letcher County, Kentucky, Carr Creek-11 children

1112b2 John Amburgey Pigman, native of Russell County, Virginia, Castlewood; Kentucky in 1827, Perry County, Upper Carr Fork; Letcher County (1842), Carr Creek, farmer (b.1823)m.3/10/1843 - Nancy Cornett, Letcher County, Kentucky, Carr Creek (Jesse-Nancy B. Smith)-11 children

1112b3 Wilburn Pigman, native of Russell County, Kentucky, Castlewood; Kentucky in 1827, Perry County, Upper Carr Fork; Letcher County (1842), Carr Creek; Willard Creek, farmer (1825-1897) m. 9 / 27 / 1872-Margaret Potter, Letcher County, Kentucky, Willard Creek (b.1840)-7 children

1112b4 Humphrey Pigman, native of Perry County, Kentucky, Upper Carr Fork; Rowan County, Morehead, farmer (b.1827) m. 10/17/1847 - Elizabeth Cornett, Letcher County, Kentucky, Carr Creek; Rowan County, Morehead, housekeeper (b.1829)-9 children

1112b5 Campbell Pigman, native of Perry County, Kentucky, Upper Carr Creek; Letcher County (1842), Carr Creek, farmer (twin)(b.1828)m.10/28/1847 -Mary Cornett, native of Perry County, Kentucky; Letcher County, Carr Creek (b.1832)-10 children

1112b6 James Madison Pigman, native of Perry County, Kentucky, Upper Carr Creek; Letcher County (1842), Carr Creek (twin) (b.1828)m.11/2/1847-Rhoda Cornett, native of Perry County, Kentucky; Letcher County, Carr Creek (b.1830)(John-Rachel Smith)-7 children

1112bc Queentina "Tina" Pigman, native of Perry County, Kentucky, Upper Carr Creek; Letcher County (1842), Carr Creek (1832-10/17/1858)m.8/16/1849-Andrew Jackson B. Smith, native of Floyd County, Kentucky, Prestonsburg; Letcher County, Carr Creek, farmer; (Civil War) Confederate Army((died Union prison Camp, Camp Douglas, Ill.) (3/15/1829-1864)(William-Elizabeth Childers)-5 children

1112b7 William "Billy" Pigman, native of Perry County, Kentucky, Upper Carr Creek; Letcher County (1842), Carr Creek; Willard Creek, farmer (2/19/1832-1884)m.1/4/1855-Rebecca B. Smith, native of Floyd County, Kentucky, Prestonsburg; Letcher County, Carr Creek (b. 9/20/1835)(William Branham-Elizabeth Childers)-11 children

11125 Robert "Robin" or "Rubin" Amburgey, native of Wilkes County, North Carolina, Roaring River; Virginia in 1814, Russell County, Castlewood District, Castlewood, farmer; Kentucky in 1827, Perry County, Hazard; Letcher County (1842), Whitesburg, farmer (3/27/1798 - 1860)m.ca.1822-Elizabeth "Posey" Fuller, native of Russell County, Virginia, Castlewood; Perry County, Kentucky, Hazard; Letcher County, Whitesburg, house keeper (1804-4/-/1879)(Jesse- --- ---)-7 children
(Wilkes Census 1800:37; 1810:869; Perry Census 1830:350; 1840; Letcher Census 1850:152:28,29; 1860:83:37; 1870(unfound); Letcher Mortality Schedule 1880)

111251 Jesse Amburgey, native of Russell County, Virginia, Castlewood; Kentucky in 1827, Perry County, Hazard; Letcher County (1842), Whitesburg, farmer; (Civil War) Confederate Army, 5th Kentucky Mounted Infantry, second lieutenant (enlisted & commissioned 11/1/1861, Pound Gap, Virginia; resigned 4/14/1862, Lebanon, Virginia)(b.6/-/1822)ml. 11/12/1843-Rachel B. Cornett, native of Perry County, Kentucky, Hazard; Letcher County, Whitesburg, housekeeper (1830-4/6/1930)-9 children
(Perry Census 1830:350; 1840; Letcher Census 1850:152:39,40; 1860: 43:13,14; 1870:388;4,5; 1880:397:44,45; Knott Census 1900 : 1:75,76; Ky.VS Letcher Deaths 1930:20:9935)

1112b2 John Amburgey Pigman, native of Russell County, Virginia, Castlewood; Kentucky in 1827, Perry County, Upper Carr Fork; Letcher County (1842), Carr Creek, farmer (b.1823)m.3/10/1843 - Nancy Cornett, Letcher County, Kentucky, Carr Creek (Jesse-Nancy B. Smith)-11 children

1112b3 Wilburn Pigman, native of Russell County, Kentucky, Castlewood; Kentucky in 1827, Perry County, Upper Carr Fork; Letcher County (1842), Carr Creek; Willard Creek, farmer (1825-1897) m. 9 / 27 / 1872-Margaret Potter, Letcher County, Kentucky, Willard Creek (b.1840)-7 children

1112b4 Humphrey Pigman, native of Perry County, Kentucky, Upper Carr Fork; Rowan County, Morehead, farmer (b.1827) m. 10/17/1847 - Elizabeth Cornett, Letcher County, Kentucky, Carr Creek; Rowan County, Morehead, housekeeper (b.1829)-9 children

1112b5 Campbell Pigman, native of Perry County, Kentucky, Upper Carr Creek; Letcher County (1842), Carr Creek, farmer (twin)(b.1828)m.10/28/1847 -Mary Cornett, native of Perry County, Kentucky; Letcher County, Carr Creek (b.1832)-10 children

1112b6 James Madison Pigman, native of Perry County, Kentucky, Upper Carr Creek; Letcher County (1842), Carr Creek (twin) (b.1828)m.11/2/1847-Rhoda Cornett, native of Perry County, Kentucky; Letcher County, Carr Creek (b.1830)(John-Rachel Smith)-7 children

1112bc Queentina "Tina" Pigman, native of Perry County, Kentucky, Upper Carr Creek; Letcher County (1842), Carr Creek (1832-10/17/1858)m.8/16/1849-Andrew Jackson B. Smith, native of Floyd County, Kentucky, Prestonsburg; Letcher County, Carr Creek, farmer; (Civil War) Confederate Army((died Union prison Camp, Camp Douglas, Ill.) (3/15/1829-1864)(William-Elizabeth Childers)-5 children

1112b7 William "Billy" Pigman, native of Perry County, Kentucky, Upper Carr Creek; Letcher County (1842), Carr Creek; Willard Creek, farmer (2/19/1832-1884)m.1/4/1855-Rebecca B. Smith, native of Floyd County, Kentucky, Prestonsburg; Letcher County, Carr Creek (b. 9/20/1835)(William Branham-Elizabeth Childers)-11 children

11125 Robert "Robin" or "Rubin" Amburgey, native of Wilkes County, North Carolina, Roaring River; Virginia in 1814, Russell County, Castlewood District, Castlewood, farmer; Kentucky in 1827, Perry County, Hazard; Letcher County (1842), Whitesburg, farmer (3/27/1798 - 1860)m.ca.1822-Elizabeth "Posey" Fuller, native of Russell County, Virginia, Castlewood; Perry County, Kentucky, Hazard; Letcher County, Whitesburg, house keeper (1804-4/-/1879)(Jesse- --- ---)-7 children
(Wilkes Census 1800:37; 1810:869; Perry Census 1830:350; 1840; Letcher Census 1850:152:28,29; 1860:83:37; 1870(unfound); Letcher Mortality Schedule 1880)

111251 Jesse Amburgey, native of Russell County, Virginia, Castlewood; Kentucky in 1827, Perry County, Hazard; Letcher County (1842), Whitesburg, farmer; (Civil War) Confederate Army, 5th Kentucky Mounted Infantry, second lieutenant (enlisted & commissioned 11/1/1861, Pound Gap, Virginia; resigned 4/14/1862, Lebanon, Virginia)(b.6/-/1822)ml. 11/12/1843-Rachel B. Cornett, native of Perry County, Kentucky, Hazard; Letcher County, Whitesburg, housekeeper (1830-4/6/1930)-9 children
(Perry Census 1830:350; 1840; Letcher Census 1850:152:39,40; 1860: 43:13,14; 1870:388;4,5; 1880:397:44,45; Knott Census 1900 : 1:75,76; Ky.VS Letcher Deaths 1930:20:9935)

1112511 Martha Amburgey, native of Letcher County, Kentucky, Whitesburg; Knott County (1884), Hindman (b.1847)
(Letcher Census 1850:152:41; 1860:45:15; 1870:388:6)

1112512 Manessa Amburgey, native of Letcher County, Kentucky, Whitesburg (1847-1850)(ND)
(Letcher Census 1850:152:42)

1112513 Minerva Amburgey, native of Letcher County, Kentucky, Whitesburg (b. 1851)m.5/19/1875-Henry Hall, Letcher County, Kentucky, Whitesburg
(Letcher Census 1860:45:16; 1870:388:7; Letcher MR 2:112)

1112514 Phebe Amburgey, native of Letcher County, Kentucky, Whitesburg (1851-9/28/1852)(ND)
(Letcher VS mf)

1112515 Eliza Malissa "Malissie" Amburgey, native of Letcher County, Kentucky, Whitesburg (b.6/14/1853) ml. 7/22/1875-David Mullins, Letcher County, Kentucky, Whitesburg; m2.-Granville Green Amburgey* (1112315) native of Letcher County, Kentucky, Whitesburg; Knott County (1884), Carr, farmer (8/-/1862-2/5/1938)(John-Rachel Hall)
(Letcher Census 1860:45:17; 1870:388:8;; Letcher MR 2:116; 20:61; Letcher Census 1870:381:14; 1880:44:382; Knott Census 1900:8:25.26; Knott MR 1:245; 19:19; Letcher Wills 2:125; Letcher Ky.VS Deaths 1938:15;7316; 1942:46:22755; Knott Deaths 1946:31:25068)

* m2.2/27/1888 (divorced ca.1914)-Rosannah "Rosa" Bowins, Letcher County, Kentucky, Whitesburg; Knott County, Hindman, housekeeper (1/-/1869 - 9/26/1946); m3.4/1/1926-Vina --- Hall°), Knott County, Kentucky, Hindman; Letcher County, Whitesburg (b.1883)-no children (ND)

° ml.- --- Hall, Knott County, Kentucky, Hindman (deceased)

1112516 Marilda Amburgey, native of Letcher County, Kentucky, Whitesburg (5/28/1855-1860) (ND)
(Letcher VS Births 1855)

1112517 Nancy Amburgey, native of Letcher County, Kentucky, Whitesburg; Knott County, Hindman; Letcher County, Whitesburg (5/-/1857 - 3/31/1945)m. 4/30/1878-John Amburgey (1112314), native of Letcher County, Kentucky, Whitesburg; Knott County (1884), Hindman, farmer; Letcher County, Whitesburg (6/-/1859-10/5/1944)(John-Rachel Hall)-8 childre (Ky.VS Letcher Births Microfilm; Letcher Census 1860:45:18; 1870:388:9;; Letcher Census 1860(John missing); 45:18 (Nancy); 1870:381:13; 388:9; Knott Census 1900:21:83,84; Letcher MR 5:110; Ky.VS Letcher Deaths 1944:47:23106; 1945:18:8617)

1112518 Elizabeth Amburgey, native of Letcher County, Kentucky, Carr; Whitesburg; Knott County (1884), Hindman (1860-ca.9/-/1890)m.2/2/1882-Andrew Jackson Amburgey*, native of Letcher County, Kentucky, Carr Creek; Knott County (1884), Carr; Bath (3/31/1857-1898)(Thomas Francis-Mary "Polly" Madden)-3 children
(Letcher Census 1860:40:19; 1870:388:10; 381a:2; 1880:388:10; 43:375; Letcher MR 6:55; 9:313; Knott MR 2:260; Amburgey 1112344)

* m2.10/9/1893-Martha Seals, Knott County, Kentucky, Bath (b.1877)(--- - Jane Hall)-no children (ND); m3.11/27/1894-Dora Hart°, native of Kentucky, Knott County, Bath; Carr
(Knott MR 2:260; Letcher MR 9:313)

° m2.-Lee Hall, Knott County, Kentucky, Carr

1112519 John D. "Hickory" Amburgey, native of Letcher County, Kentucky, Whitesburg; Knott County (1884), Hindman, farmer; Letcher County, Pine Top, laborer; (Spanish-American War) US Army Volunteers, Co. G, 29th Infantry; Co. K, 4th Kentucky Infantry, private (enrolled 7/10/1898, Pikeville, Ky.; discharged 2/12/1899, Anniston, Ala.; 6'3", dark complexion, blue eyes, brown hair) (1864-12/6/1930)m.2/1/1886w Arminda Harris, Knott County, Kentucky, Hindman; Pine Top (b.3/3/1866)
(Letcher Census 1870:388:11; 1880:597:38; Knott Census 1900:25:88; Knott MR 1:81; National Archives, Spanish-American War Military Records)

11125191 William Amburgey, native of Knott County, Kentucky, Hindman (b.3/-/1888)m.5/29/1908-Martha "Patsy" Thornsberry, Knott County, Kentucky, Hindman (b.1890)-3 children
(Knott Census 1900:25:89; Knott MR 5:37)

111251911 Lawrence Amburgey, native of Knott County, Kentucky, Hindman; Floyd County in 1938, Prestonsburg (b.10/21/1911)m.10/4/1930-Arta "Artie" Thornsbury, Knott County, Kentucky, Hindman; Floyd County, Prestonsburg (b.1912)-9 children
(Knott MR 24:92; Ky.VS Knott Births 1911:126:50341)

1112519111 Hickory Amburgey, native of Knott County, Kentucky, Hindman; Floyd County in 1938, Prestonsburg (b.7/25/1931)
(Ky.VS Knott Births 1931:64:31545)

1112519112 M. L. Amburgey, native of Knott County, Kentucky, Hindman; Floyd County in 1938, Prestonsburg (b.8/25/1933)
(Ky.VS Knott Births 1933:81:40236)

1112519113 Loretta Amburgey, native of Floyd County, Kentucky, Prestonsburg (b.11/10/1939)
(Ky.VS Floyd Births 1939:112:55994)

1112519114 Emma Jean Amburgey, native of Floyd County, Kentucky, Prestonsburg (b.9/13/1941)m.8/25/1958-Larry Elder, native of West Virginia; Wise County, Virginia, Norton (b.1937)(Howard-Ruth Warren)
(Ky.VS Floyd Births 1941:130:64713; Wise (Va.) MR 6:330)

1112519115 Franklin Delano Amburgey, native of Floyd County, Kentucky, Prestonsburg; (Viet Nam War) US Army, soldier 1962 (b.1/1/1946) m. - Phyllis Gene Boshears, native of Floyd County, Kentucky, Wheel - wright
(Ky.VS Floyd Births 1946:34:16677; US Military Records Viet Nam War)

11125191151 Tammy R. Amburgey, native of Floyd County, Kentucky, Prestonsburg (b.4/17/1966)

11125191152 Laura D. Amburgey, native of Pike County, Kentucky, Pikeville (b 4/26/1968)

1112519116 Kenneth P. Amburgey, native of Floyd County, Kentucky, Prestonsburg (b.2/20/1944)
(Ky.VS Floyd Births 1944:17:8030)

1112519117 Marsila Amburgey, native of Floyd County, Kentucky, Wheelwright (b.1/31/1948)
(Ky.VS Floyd Births 1948:45:47006)

1112519118 Lawrence Amburgey, native of Floyd County, Kentucky, Wheelwright (b.1/7/1950)
(Ky.VS Floyd Births 1950:67:33422)

1112519119 David Amburgey, native of Floyd County, Kentucky, Wheelwright (b. 2/21/1952)
(Ky.VS Floyd Births 1952:54:26694)

1112519110 Judith A. Amburgey, native of Floyd County, Kentucky, Wheelwright (b.7/22/1954)
(Ky.VS Floyd Births 1954:69:3441)

111251912 Arminda Amburgey, native of Knott County, Kentucky, Hindman (b. 10/15/1917)
(Ky.VS Knott Births 1917:113:56302)

111251913 Verna "Vernie" Amburgey, native of Knott County, Kentucky, Hindman; Letcher County, Whitesburg (b. 8 / 19 / 1921) m. ca.1936-Arhold Clifford Amburgey*, native of Knott County, Kentucky, Hindman; Letcher County, Whitesburg (b.7/31/1915)(Esmond Emanuel-Cora Hammons) -2 children
(Ky.VS Knott Births 1921:85:42835; 1915:72:35677)

* m2.6/3/1948-Mildred Castle, native of Letcher County, Kentucky, Millstone; Knott County, Bath (b.1926)(Sam-Maudie ---)
(Letcher MR 106:326)

11125192 John J. Amburgey, native of Knott County, Kentucky, Hindman (8/-/1889-9/1/1919)m.8/24/1907-Mary Thornsbury*, Floyd County, Kentucky, Prestonsburg; Knott County, Hindman (b.1884)(James- --- ---)
(Knott Census 1900:25:90; Floyd MR 6367; Knott MR 15:72; Ky.VS Knott Deaths 1919:52:25909)

* m2.10/13/1921-Levi Page, Knott County, Kentucky, Hindman (b.1892)
(Knott MR 15:72)

111251921 Della Amburgey, native of Knott County, Kentucky, Hindman (b.19-12)m.11/25/1936-Henry Hall, native of Knott County, Kentucky, Hindman (b.1917)
(Floyd MR 82:28)

111251922 Delpha Amburgey, native of Knott County, Kentucky, Hindman (1/18/1914-6/6/1915)(ND)
(Ky.VS Knott Births 1914:7:3455; Deaths 1915:60:29948)

111251923 Caven Amburgey, native of Knott County, Kentucky, Hindman (b.12/3/1915)
(Ky.VS Knott Births 1915:132:65803)

111251924 Emey Amburgey, native of Knott County, Kentucky, Hindman (b.3/9/1918)
(Ky.VS Knott Births 1918:25:12254)

11125193 Emma Mary Amburgey, native of Knott County, Kentucky, Hindman (b.11/1/1892)m.8/17/1911-W. J. King, Knott County, Kentucky, Hindman (b. 1892).
(Knott Census 1900:25:91; Knott MR 6:191)

11125194 Green Amburgey, native of Knott County, Kentucky, Hindman (b.3/-/1895)
(Knott Census 1900:25:92)

1112510 William Amburgey, native of Letcher County, Kentucky, Whitesburg (1866-1872)(ND)
(Letcher Census 1870:388:12)

111251 Jesse Amburgey-m2.5/8/1895-Martha --- (Bates*), Knott County, Kentucky Hindman; Letcher County, Whitesburg (b.5/-/1851)-1 daughter
(Knott Census 1900:1:75,76; Knott MR 2:444; 1a:84)
* ml.- --- Bates, Letcher County, Kentucky, Whitesburg-3 children
111251a Cathalena or Kathleen Amburgey, native of Knott (Letcher) County, Kentucky, Whitesburg; Jenkins (b.6/-/1896)m.6/18/1920-B. F. Mackey, native of Knox County, Kentucky, Barbourville; Letcher County, Jenkins (b.1888)(Lias-Rebecca ---)
(Knott Census 1900:1:77; Pike MR 60:62)
111252 William W. "Sal Bill" Amburgey, native of Russell County, Virginia, Castlewocd; Kentucky in 1927, Perry County, Hazard; Letcher County (1842), Whitesburg; Knott County (1884), Hindman, farmer; (Civil War) Confederate Army, Co. F, 5th Kentucky Infantry, first corporal (enlisted 11/1/1861 Whitesburg)(wounded in back & bedfast for 20 years in later life (1826-1898)ml.10/17/1847-Levina "Vina" Sparkman, nativ of Kentucky, Letcher County, Whitesburg; Knott County, Hindman (1826-10/15/1857)(William- --- ---)-6 children
(Letcher Census 1850:152:35,36; 1860:83:578; 1870: 17 :119; 1880:597; 47,48; Knott Census 1900:3:57; Letcher MR 1:20; Perry MR Bonds B:51)
1112521 Robert (Robin) "Stiller Bob" Amburgey, native of Letcher County, Kentucky, Carr Creek; Knott County (1884), Hindman, farmer (6/27/1848-2/25/1941)m.1/6/1872-Nancy Martin, native of Floyd County, Kentucky, Prestonsburg; Letcher County, Carr Creek; Knott County, Hindman (9/23/1854-3/26/1917)(Wyatt-Jane Stumbo)-12 children
(Letcher Census 1850:152:57; 1860:83:29; 1870:388:36; 1880:598:4,5; Letcher MR 3:270; Ky.VS Knott Deaths 1917:28:11648; 1941:11:5247)
1112521A Melvina "Vina" Amburgey, native of Letcher County, Kentucky, Carr Creek; Knott County (1884), Hindman (b. 1876) m.- --- Craft, Knott County, Kentucky, Hindman; Oklahoma
(Letcher Census 1880:598:6)
1112521B Mary Amburgey, native of Letcher County, Kentucky, Carr Creek; Knott County (1884), Hindman, domestic servant (7/18/1878 - 1949) m. 5/21/1899-James L. Coburn, Knott County, Kentucky, Hindman-7 children
(Letcher Census 1880:598:7; Knott Census 1900:2:7,8)
11125211 Elijah Amburgey, native of Knott County, Kentucky, Hindman (twin) (5/-/1884-4/28/1963)
(Knott Census 1900:2:10; Mousie Cemetery)
11125212 Wyatt Amburgey, native of Knott County, Kentucky, Hindman (twin) (b.5/-/1884)
(Knott Census 1900:9:103)
11125213 John P. "Hickory Shins" Amburgey, native of Knott County, Kentucky, Hindman; Wheelright (killed in auto, Abner Gap)(12/-/1877-1948)m.6/2/1902-Martha Crase (Thacker*), Knott County, Kentucky, Hindman
(Knott Census 1900:1:74; Knott MR 2a:5)
* ml.- --- Thacker, Knott County, Kentucky, Hindman
111252131 Burton Amburgey, native of Knott County, Kentucky, Hindman (b.1902)m.3/25/1920-Ada Slone, Knott County, Kentucky, Hindman (b.1903) (Reese-Belle ---)
(Knott MR 13:101)
1112521C Virginia Amburgey, native of Knott County, Kentucky, Hindman (b.5/-/1889)
(Knott Census 1900:2:4)
1112521D Mollie Amburgey, native of Knott County, Kentucky, Hindman (b.1/-/1891)
(Knott Census 1900:4:6)
1112521E Hannah Amburgey, native of Knott County, Kentucky, Hindman (b.4/-/1892)
(Knott Census 1900:2:9)

1112521F Alma Amburgey, native of Knott County, Kentucky, Hindman (b. 5/-/1896)m.-Bill Brown, Mingo County, West Virginia, Williamson
(Knott Census 1900:2:61)

1112521G Hattie Amburgey, native of Knott County, Kentucky, Hindman - m. - H. Curry, Wayne County, West Virginia, Kenova

11125214 Bug Amburgey, native of Knott County, Kentucky, Hindman

1112522 William S. "Greasy Bill" Amburgey, native of Letcher County, Kentucky, Whitesburg; Knott County (1884), Carr Creek, farmer (1/-/1850-1931)m.4/15/1877-Minerva "Nervinnie" Pratte, Letcher County, Kentucky, Whitesburg; Knott County, Carr Creek, housekeeper (1/-/1849-1907)-10 children
(Letcher Census 1850:152:38; 1860:83:30; 1870:388:37; 1880:598:8,9; Knott Census 1900:3:55,56; Letcher MR 5:26)

1112522a Sarah "Sally" Amburgey, native of Letcher County, Kentucky, Whitesburg; Knott County (1884), Carr Creek (b.1878)ml.- --- --- , Knott County, Kentucky, Hindman; m2.5/28/1928-Silas Francis*, Knott County, Kentucky, Hindman (b.1855)(Samuel-Dica ---)
(Letcher Census 1880:598:10; Knott Census 1900:3:58; Knott MR 22:46)

* ml.-(divorced)- --- --- , Knott County, Kentucky, Hindman

11125221 Alexander "Alec" Amburgey, native of Letcher County, Kentucky, Whitesburg; Knott County (1884), Carr Creek; Letcher County, Whitesburg (6/0/1879 - 12/14/1917)ml.7/19/1898-Elizann P. Franklin, Knott County, Kentucky, Carr Creek (b.1877)-1 son
(Letcher Census 1880:598:11; Knott Census 1900:3:59; Knott MR 1a:120; 6:22; Letcher MR 25:96; Ky.VS Knott 1917:68:33802)

11125221a Samuel Amburgey, native of Knott County, Kentucky, Carr Creek (b. 1898)
(Knott Census 1900:3:69)

11125221 Alexander "Alec" Amburgey- m2. 12/21/1909-Elizabeth "Lizzie" Franklin*, native of Knott County, Kentucky, Hindman; Letcher County, Whitesburg((b.1889)(William-Dicie Adams)-2 children
(Knott MR 6:22; Letcher MR 25:96)

* m2.10/6/1918-Jasper "Babe" Collins, native of Letcher County, Kentucky, Whitesburg (b.1854); m3. bf.1930 - --- Isaacs, Letcher County, Kentucky, Whitesburg
(Letcher MR 25:96)

111252211 Alvin Amburgey, native of Knott County, Kentucky, Carr Creek; Letcher County, Whitesburg (12/18/1910 - 1/11/1969)m.8/19/1931 - Clara Bell Hays, native of Knott County, Kentucky, Pine Top; Carr Creek; Letcher County, Whitesburg; Bell County, Middlesboro (b. 5/15/1905)(Nelson-Lucinda B. Smith)-4 daughters
(Letcher MR 66:22; Mountain Eagle 8/17/1978)

1112522111 Jackie Lavern Amburgey (f), native of Letcher County, Kentucky, Whitesburg; Texas (b.6/13/1932)m.4/16/1948-Jack Wise Collins, native of Letcher County, Kentucky, Millstone; Texas(d.1978)(Claude -Hattie Holbrook)
(Ky.VS Letcher Births 1932:65:32625; Letcher MR 108:160; Mountain Eagle 8/17/1978)

1112522112 Nadeane Amburgey, native of Letcher County, Kentucky, Whitesburg (b.8/27/1934)m.10/12/1958-Charles E. Sigmon, Letcher County, Kentucky, Whitesburg
(Ky.VS Letcher Births 1934:75:37268)

1112522113 Lennette Amburgey (f), native of Letcher County, Kentucky, Whitesburg (b.12/13/1936)m.1951-Arcy Wayne Lyle, Letcher County, Kentucky, Whitesburg
(Ky.VS Letcher Births 1936:118:58562; Letcher MR 110:460)

1112522114 Billie Steve Amburgey (f), native of Letcher County, Kentucky, Whitesburg (b.3/31/1940)m.11/21/1959 - Jimmy Paul Enlowe, Letcher County, Kentucky, Whitesburg, insurance wirter (b. 1939) (Walter V.-Verna Polly ---)
(Ky.VS Letcher Births 1940:40:19906; Wise (Va.) MR 7:21)

111252212 Esby Amburgey, native of Knott County, Kentucky, Carr Creek(b.1913)m.3/27/1930-Garland Everage, Knott County, Kentucky, Carr Creek (b.1908)(Will- --- ---)
(Letcher MR 61:75)

11125222 Maryland D. Amburgey, native of Letcher County, Kentucky, Whitesburg; Knott County (1884), Carr Creek; Letcher County in 1919, Whitesburg (12/18/1880 - 2/26/1965)m.3/12/1906-Martha Smith, native of Knott County, Kentucky, Carr Creek, postmistress; Red Fox (8/14/1890-4/12/1979)(Hillard-Melda Combs)-7 children
(Knott Census 1900:3:60; Knott MR 4a:64; Greasy Amburgey Cemetery; Hindman Funeral Home; Mountain Eagle 4/19/1979; Knott County News 4/19/1979)

111252221 Pearl "Pearlie" Amburgey, native of Knott County, Kentucky, Carr Creek; Letcher County, Whitesburg (b. 1909) ml. 11/12/1931-Emmet Blair, native of Wise County, Virginia, Norton (b.1903)(Grant-Sarah Hampton); m2.1/1/1938 - Vincent Collins, Letcher County, Kentucky, Whitesburg: m3.3/17/1945-Virgil L. Eversole, Clark County, Kentucky, Winchester (b.1916)(Adam-Pauline Stidham)
(Wise MR 3:105; Perry MR 86:87)

111252222 Israel Amburgey, native of Knott County, Kentucky, Carr Creek; Hindman; Jefferson County in 1945, Louisville; LaGrange (b.1906) mx.-1926-Grace Ashley, Perry County, Kentucky, Hazard-1 son
(Knott MR 10:229; Letcher MR 53:99)

1112522221 Israel R. Amburgey, native of Perry County, Kentucky, Hazard (b. 12/4/1926)
(Ky.VS Perry Births 1926:127:63310; Oldham Era 3/17/1977(pic)

111252222 Israel Amburgey-m2.12/15/1927-Edna Draughn, Knott County, Kentucky, Hindman; Jefferson County, Louisville (b.1907)(Joe-Mallissia ---) -2 children
(Letcher MR 53:99)

1112522222 Betty Ruth Amburgey, native of Knott County, Kentucky, Hindman; Jefferson County in 1945, Louisville (b. 8/6/1930) m. 6/24/1949-Eugene Haller, Jefferson County, Kentucky, Louisville
(Ky.VS Knott Births 1930:77:38354; Jefferson MR unlocated)

1112522223 James Clinton Amburgey, native of Knott County, Kentucky, Hindman; Jefferson County in 1945, Louisville (b.2/15/1932)m.9/4/1954-Mary Lee McIntyre, Jefferson County, Kemtucky, Louisville (b. 1937)(Joseph H.-Frances Clark)
(Ky.VS Knott Births 1932:25:12353; Jefferson MR 360)

11125222231 James C. Amburgey, native of Jefferson County, Kentucky, Louisville (b.7/12/1955)

11125222232 Michael L. Amburgey, native of Jefferson County, Kentucky, Louisville (b.12/28/1957)

111252223 Bessie Amburgey, native of Knott County, Kentucky, Carr Creek; Letcher County in 1919, Whitesburg (b.3/21/1913)
(Ky.VS Knott Births 1913:18:3733)

111252224 Nettie Amburgey, native of Knott County, Kentucky, Carr Creek; Letcher County in 1919, Whitesburg (b.5/29/1914) m. 10/10/1931-Alonzo Watts, Letcher County, Kentucky, Whitesburg, minister (b.1908)
(Ky.VS Knott Births 1914:50:29755; Knott MR 25:117)

111252225 Nora Amburgey, native of Letcher County, Kentucky, Whitesburg (b. 5/18/1920)

(Ky.VS Letcher Births 1920:84:41835).

111252226 John D. Amburgey, native of Letcher County, Kentucky, Whitesburg; Knott County, Hindman-m.ca.1956-Cora Mullins, Letcher County, Kentucky, Whitesburg: Red Fox; Knott County, Hindman (Herman-Callie ---)
(Knott County News 1/12/1978)

1112522261 Lawona Amburgey, native of Knott County, Kentucky, Hindman (b.2/2/1958)m.9/30/1977 - Marvin Thornsberry, Knott County, Kentucky, Hindman
(Knott MR 43:59)

1112522262 Jennie D. Amburgey, native of Knott County, Kentucky, Hindman (b. 11/10/1959)m.11/10/1978 - Berry Wright, Knott County, Kentucky, Hindman
(Knott MR 44:127)

1112522263 Martha L. Amburgey, native of Knott County, Kentucky, Hindman (b. 11/7/1961)

1112522264 Mona M. Amburgey, native of Knott County, Kentucky, Hindman (b. 9/8/1965)

11125223 William "Willie" Amburgey, native of Letcher County, Kentucky , Whitesburg; Knott County (1884), Carr Creek (9/18/1882-4/1/1957)m. ca.1908-Minnie Cook, Knott County, Kentucky, Carr Creek-3 children
(Knott Census 1900:3:61,62; Greasy Amburgey Cemetery; Hindman Funeral Home)

111252231 Lonnie Amburgey, native of Knott County, Kentucky, Carr Creek (b. 10/21/1909) m. 7 / 31 / 1936-Hattie Adams, native of Kentucky, Kite; Knott County, Carr Creek (b.1910)-10 children
(Knott MR 33:83)

1112522311 Mary L. Amburgey, native of Knott County, Kentucky, Carr Creek (4/3/1937-7/21/1937)(ND)
(Ky.VS Knott Births 1937:32:13891; Deaths 1937:39:19119)

1112522312 Annie Amburgey, native of Knott County, Kentucky, Carr Creek (b. 7/29/1938)
(Ky.VS Knott Births 1938:82:40803)

1112522313 Lottie J. Amburgey, native of Knott County, Kentucky, Carr Creek (b.8/7/1940)
(Ky.VS Knott Births 1940:84:41962)

1112522314 Laura J. Amburgey, native of Knott County, Kentucky, Carr Creek (b.3/28/1942)
(Ky.VS Knott Births 1942:45:22179)

1112522315 Benjamin Amburgey, native of Knott County, Kentucky, Carr Creek (b.10/21/1943)m.1/25/1969 - Betty J. Madden, Knott County, Kentucky, Carr Creek (b.1945)
(Ky.VS Knott Births 1943:156:77959)

1112522316 Betty S. Amburgey, native of Knott County, Kentucky, Carr Creek (b.5/20/1945)
(Ky.VS Knott Births 1945:67:33416 & 55:27166)

1112522317 Veda Amburgey, native of Knott County, Kentucky, Carr Creek (b. 2/7/1947)
(Ky.VS Knott Births 1947:66:32532)

1112522318 William K. Amburgey, native of Knott County, Kentucky, Carr Creek (b.4/2/1949)
(Ky.VS Knott Births 1949:62:30545)

1112522319 Allen Amburgey, native of Knott County, Kentucky, Carr Creek (b. 4/19/1950)
(Ky.VS Knott Births 1950:72:35769)

1112522310 Charles Amburgey, native of Knott County, Kentucky, Carr Creek (b.3/28/1956)

111252232 William Amburgey, native of Knott County, Kentucky, Carr Creek

111252233 Alzie Amburgey, native of Knott County, Kentucky, Carr Creek (b. 1916)m.1935-Merdie Hall (m), Knott County, Kentucky, Hindman (b. 1913)
(Knott MR 31:79)

1112522B Arzella Amburgey, native of Knott County, Kentucky, Carr Creek (b. 1884)m1.2/18/1904-Hazedore King, Knott County, Kentucky, Hindman; m2.4/28/1912-G. W. Ferguson, Knott County, Kentucky, Hindman
(Knott MR 3:83; 7:24)

1112522C Melvina Ellen Amburgey, native of Knott County, Kentucky, Carr Cree (b.1886)m.1/14/1904-Willie Seals, Knott County, Kentucky, Hindman (b.1880)
(Knott Census 1900:3:63; Knott MR 5:11)

11125224 Robert "Bob" Amburgey, native of Knott County, Kentucky, Carr Creek (9/20/1888-4/9/1961)m.3/21/1913- Mary Liz Bentley, Knott County , Kentucky, Carr Creek (6/22/1895-6/23/1965)(Irvin-Curl Vance)
(Knott MR 7:122; Greasy Amburgey Cemetery (Pine Top, Ky.); Hind - man Funeral Home)

111252241 Loyd Amburgey, native of Knott County, Kentucky, Carr Creek; Pine Top (b.12/18/1913)m.4/27/1932 - Callie Amburgey (1112536E), native of Knott County, Kentucky, Hindman; Pine Top (b. 7/22/1916)(Jeff- erson Davis-Aggie Jane Hall)-8 children

1112522411 Volley B. Amburgey, native of Knott County, Kentucky, Carr Creek; Cuyahoga County, Ohio, Strongsville (drowned in auto accident; driving home for Christmas, 1976, car plunged into Carr Fork; he was missing two years until car found in Nov., 1978) (3/10/1934- 12/22/1976)m.12/31/1957-Eloise Hayes, native of Cuyahoga County, Ohio, Cleveland; Strongsville; Knott County, Kentucky, Hindman (b.3/15/1938)(Sam-Elizabeth Fugate)-1 daughter
(Mountain Eagle 12/16/1978; Knott News 11/22/1978; Greasy Amburgey Cemetery; Wilma Amburgey Data)

11125224111 Donna Charlene Amburgey, native of Cuyahoga County, Ohio, Strongsville; Knott County, Kentucky, Hindman (b.4/6/1964)
(Mountain Eagle 12/16/1978; Wilma Amburgey Data)

1112522412 Alfreda Amburgey, native of Knott County, Kentucky, Carr Creek (b.1/23/1936)m.6/18/1956-Murl Terrill, native of Knott County, Kentucky, Hindman; Butler County, Ohio, Middletown (b.10/4/1929) (Robert-Dorthy Gayheart)-2 children
(Mountain Eagle 12/16/1978; Wilma Amburgey Data)

1112522413 Von D. Amburgey, native of Knott County, Kentucky, Carr Creek (5/17/1938-2/1/1939) (ND)
(Greasy Amburgey Cemetery; Wilma Amburgey Data)

1112522414 Walter Amburgey, native of Knott County, Kentucky, Carr Creek; Marion County, Indianapolis, Indianapolis; Greenfiled (b. 1/29/ 1940)m.1/9/1965-Carol Schulz, native of Tarma, Ohio; Greenfiel Indiana, Greenfield (George-Tillie ---)-2 children
(Mountain Eagle 12/16/1978; Wilma Amburgey Data)

11125224141 James Thomas Amburgey, native of Hancock County, Indiana, Green- field (b.11/14/1962)
(Wilma Amburgey Data)

11125224142 Mark Walter Amburgey, native of Hancock County, Indiana, Green- field (b.9/17/1969)
(Wilma Amburgey Data)

1112522415 Thelma Jean Amburgey, native of Knott County, Kentucky, Carr Creek (b.9/26/1942)m.2/6/1962 - J. C. Bentley, native of Knott County, Kentucky, Carr Creek; Butler County, Ohio, Middletown (b.5 / 26/ 1938)(Henry-Ada ---)-2 children
(Mountain Eagle 12/16/1978; Wilma Amburgey Data)

1112522416 Dania Lois Amburgey, native of Knott County, Kentucky, Carr Creek; Perry County, Hazard (b.1/1/1946)m.7/25/1946-Kim E. Haynes, native of Perry County, Kentucky, Hazard (b.1/9/1943)(Townsel-Thelma Dixon)
(Mountain Eagle 12/16/1978; Wilma Amburgey Data)

111252242 Ivas Amburgey, native of Knott County, Kentucky, Carr Creek (7/4/1921-7/4/1921) (ND)
(Greasy Amburgey Cemetery; Wilma Amburgey Data)

111252243 Hobart Amburgey, native of Knott County, Kentucky, Carr Creek (5/14/1923-5/14/1923) (ND)
(Greasy Amburgey Cemetery; Wilma Amburgey Data)

111252244 Reevel Amburgey, native of Knott County, Kentucky, Carr Creek (8/29/1925-2/-/1928) (ND)
(Greasy Amburgey Cemetery; Wilma Amburgey Data)

111252245 Remas Amburgey, native of Knott County, Kentucky, Carr Creek; Puncheon (b.1/12/1928)m.12/26/1946-Imilee Thornsberry, native of Knott County, Kentucky, Puncheon (b.7/13/1929) (John Martin-Lizzie Jane Hall)-4 children
(Wilma Amburgey Data)

1112522451 Cledith Ray Amburgey, native of Knott County, Kentucky, Puncheon (b.4/11/1949)m.7/20/1971-Allene Collier, native of Floyd County, Kentucky, Estill; Richland County, Ohio, Shelby (b.7/24/1949) (Okie-Leavodis Williams)-2 sons
(Wilma Amburgey Data)

11125224511 Brian Ray Amburgey, native of Richland County, Ohio, Shelby (b. 4/13/1973)
(Wilma Amburgey Data)

11125224512 Kevin Lee Amburgey, native of Richland County, Ohio, Shelby (b. 1/28/1977)
(Wilma Amburgey Data)

1112522452 Herbert Amburgey, native of Knott County, Kentucky, Puncheon (b. 12/27/1950)m.10/30/1971-Deborah Sue Tackett, native of Floyd County, Melvin; Richland County, Ohio, Shelby (b.4/9/1953)(Charles E.-Winnie B. ---)
(Wilma Amburgey Data)

1112522453 Wilma Amburgey, native of Knott County, Kentucky, Puncheon (b.5/25/1954)
(Wilma Amburgey Data)

1112522454 Sheila Amburgey, native of Knott County, Kentucky, Puncheon (b.9/27/1966)
(Wilma Amburgey Data)

111252246 Emil Amburgey, native of Knott County, Kentucky, Carr Creek (b.3/10/1930)ml.-Retha Smith, native of Knott County, Kentucky, Carr Creek-1 child
(Wilma Amburgey Data)

1112522461 (child) Amburgey, native of Knott County, Kentucky, Carr Creek (died in infancy) (ND)
(Wilma Amburgey Data)

111252246 Emil Amburgey-m2.(divorced)-Ruby Howard Napier, Perry County, Kentucky, Hazard (3/4/1916-8/25/1979)(Jess-Vina Engle)-no children (ND)
(Wilma Amburgey Data)

111252246 Emil Amburgey-m3.7/12/1969-Velma Keirns, Allen County, Indiana, Harlan
(Wilma Amburgey Data)

1112522462 Bobby John Amburgey, native of Allen County, Indiana, Harlan (b. 11/21/1969)
(Wilma Amburgey Data)

1112522463 (son) Amburgey, native of Allen County, Indiana, Harlan (died in infancy) (ND)
(Wilma Amburgey Data)

111252247 Delphenia Amburgey, native of Knott County, Kentucky, Carr Creek; Pine Top (b.3/25/1932)m.9/11/1963-Vernon Mullins, native of Knott County, Kentucky, Carr Creek; Pine Top(b.6/23/1934)(Carmen-Myrtle Cook)-3 children
(Wilma Amburgey Data)

111252248 Orbin Douglas Amburgey, native of Knott County, Kentucky, Carr Creek; Allen County, Indiana, Harlan (b.2/27/1935)m.2/4/1967-Judy Hartman, native of Allen County, Indiana, Harlan (b.1/16/1942) (Frank-Catherine Rorick)-3 sons
(Wilma Amburgey Data)

1112522481 Douglas Michael Amburgey, native of Allen County, Indiana, Harlan (b.12/15/1967)
(Wilma Amburgey Data)

1112522482 Martin Darrell Amburgey, native of Allen County, Indiana, Harlan (b.7/16/1969)
(Wilma Amburgey Data)

1112522483 Bradley Terry Amburgey, native of Allen County, Indiana, Harlan (b.3/16/1974)
(Wilma Amburgey Data)

111252249 Olga Faye Amburgey, native of Knott County, Kentucky, Carr Creek; Softshell (b.3/14/1937)m1.11/27/1954 - Birchell Stamper, native of Knott County, Kentucky, Carr Creek (b.4/17/1935)(Merdie-Hady Slone -6 children; m2.9/15/1979-Jasper Combs, native of Knott County, Kentucky, Hindman; Softshell (b. 12/21/1917) (Lawson- --- ---)-2 children
(Ky.VS Knott Births 1937:23:11022;; Wilma Amburgey Data)

11125225 John D. Amburgey, native of Knott County, Kentucky, Carr Creek (b. 3/15/1889)
(Knott Census 1900:3:65)

1112522D Seatt "Attie" Amburgey, native of Knott County, Kentucky, Carr Creek (b.1891)m.12/21/1909-George Washington "Wash" Vance, Knott County, Kentucky, Pine Top (b.1888)
(Knott Census 1900:3:66; Knott MR 6:21)

11125226 Jeptha D. "Jeff" Amburgey, native of Knott County, Kentucky, Carr Creek (1892-3/3/1967)m.9/27/1923 - Pearlie Combs, native of Knott County, Kentucky, Carr Creek (7/18/1903-7/5/1974)(Jack-Lucy ---)--5 children
(Knott Census 1900:3:67; Knott MR 17:111; Knott Wills 2:155;; Rest Haven Cemetery; Hindman Funeral Home)

111252261 Victor J. Amburgey, native of Knott County, Kentucky, Carr Creek; Brinkley; (World War II); Montgomery County, Ohio, Dayton (6/26/1924-12/15/1976)m.1950-Marilyn Jeanette Davis, Knott County, Kentucky, Brinkley; Montgomery County, Ohio, Dayton (b.1930)(Clarence - --- ---)
(Ky.VS Knott Births 1924:63:31444; Knott MR 37:339)

* m1.-(divorced)- --- --- , Knott County, Kentucky, Hindman

1112522611 Wynona G. Amburgey, native of Montgomery County, Ohio, Dayton (b. 1953)m.1/12/1972-Michael P. Comer, native of Montgomery County, Ohio, Dayton (b.1952)(Marvin-Betty ---)
(Covington (Ky.) MR 595:334 (no return)

1112522612 Vanessa Amburgey, native of Montgomery County, Ohio, Dayton

1112522613 Anthony Amburgey, native of Montgomery County, Ohio, Dayton

111252262 Aster Amburgey, native of Knott County, Kentucky, Brinkley (b.1/1/1926)
(Ky.VS Knott Births 1926:7:3434)

111252263 H. H. Amburgey, native of Knott County, Kentucky, Brinkley; Ohio in 1950, Montgomery County, Dayton (b.11/1/1927)m.6/2/1947-Geneva Ferguson, native of Knott County, Kentucky, Vicco; Smithsboro; Montgomery County, Ohio, Dayton (b.3/25/1929)(Charlie-Zola Combs) -2 children
(Ky.VS Knott Births 1927:53(31):26423; 201:92617(rec.1950); Letcher MR 105:262)

1112522631 Brenda Sue Amburgey, native of Perry County, Kentucky, Smithsboro; Ohio in 1950, Montgomery County, Dayton (b.10/6/1948)m.9/27/1969 -Donald J. May, native of Montgomery County, Ohio, Dayton (b.1946)
(Ky.VS Perry Births 1948:115:57324)

1112522632 David Charles Amburgey, native of Montgomery County, Ohio, Dayton (b.2/12/1957)m.9/25/1982-Doris Jean Buckner, native of Kentucky, Knott County, Hindman (b.1955)(George-Alma Smith)
(Knott MR 112:414)

111252264 William Amburgey, native of Knott County, Kentucky, Smithsboro (b. 10/20/1929)
(Ky.VS Knott Births 1929:102:50708)

111252265 Offa Laverne Amburgey, native of Knott County, Kentucky, Smithsboro (10/29/1935-bf.1974)m.- --- Norris
(Ky.VS Knott Births 107:23009)

11125227 Corbett (Garbon in census) Amburgey, native of Knott County, Kentucky, Carr Creek (1896-8/11/1967)m.4/24/1924-Delia Bentley, Knott County, Kentucky, Carr Creek (b.1907)
(Knott Census 1900:3:68; Knott MR 18:40; Greasy Amburgey Cemetery; Hindman Funeral Home)

1112523 John S. "Fat Gourd" or "Catnipper" Amburgey, native of Letcher County, Kentucky, Carr's Fork; Knott County (1884), Carr Creek (12/25/1851-7/15/1927)ml.1/28/1870-Jane "Jenny" Amburgey (111233c), native of Letcher County, Kentucky, Little Carr; Knott County, Carr Creek (8/18/1851-1899)(Wiley J.-Diannah Adams)-8 children
(Letcher Census 1860:83:31; 39:36; 1870:383:38;1880:600:22,23; Knott Census 1900:1:82,83; Letcher MR 2:76; Ky. VS Knott Deaths 1927:33:16285)

11125231 Wiley J. Amburgey, native of Letcher County, Kentucky, Carr's Fork; Knott County (1884), Pine Top (6/17/1877-5/28/1970)ml.8/4/1898-Nancy Honeycutt, Knott County, Kentucky, Pine Top (6/18/1876-1924)-10 children
(Letcher Census 1880:600:24; Knott Census 1900:2:36,37; KnottMR 1a:123)

111252311 Lester M. Amburgey, native of Knott County, Kentucky, Hindman; Floyd County, Prestonsburg; Letcher County, Whitesburg; Knott County, Pine Top (8/24/1899-1967)ml.4/2/1921-Beatrice Haywood, Knott County, Kentucky, Pine Top; Floyd County, Prestonsburg, Letcher County, Whitesburg (divorced)(b.1904)-3 children
(Knott Census 1900:2:38; Knott MR 14:100; Pike MR 113:94

1112523111 Douglas Amburgey, native of Knott County, Kentucky,PPine Top (b. 3/31/1922)
(Ky.VS Knott Births 1922:29:14033)

1112523112 Eugene Amburgey, native of Floyd County, Kentucky, Prestonsburg; Letcher County, Whitesburg; Knott County, Pine Top (b.7/2/1923)
(Ky.VS Floyd Births 1923:83:41133)

1112523113 (infant) Amburgey, native of Letcher County, Kentucky, Whitesburg; Knott County, Pine Top (b.8/1/1927)
(Ky.VS Letcher Census 1927:92:45917)

11125231l Lester M. Amburgey-m2.8/15/1931-Ruth Beverly, native of Wise County, Virginia; Norton; Letcher County, Kentucky, Whitesburg; Knott County, Pine Top (Willard- --- ---)(b.1909)-1 daughter
(Pike MR 113:94)

1112523114 Charlnez Amburgey, native of Letcher County, Kentucky, Whitesburg; Knott County, Kentucky, Pine Top (b.8/24/1936)
(Ky.VS Letcher Births 1936:75:37198)

11125231a Delta Amburgey, native of Letcher County, Kentucky, Pine Top (11/13/1903-10/10/1944)-no husband (ND)
(Ky.VS Letcher Deaths 1944:57:28213)

111252312 Gorman W. Amburgey, native of Knott County, Kentucky, Pine Top (11/13/1903-1/5/1949)
(Ky.VS Knott Deaths 1949:3:1228)

11125231b Gerta Amburgey, native of Knott County, Kentucky, Pine Top (b.10 12/1903)-no husband (ND)

111252313 Norris Amburgey, native of Knott County, Kentucky, Pine Top (11/8/1907-3/20/1982)-no wife (ND)

11125231c Lottie Amburgey, native of Knott County, Kentucky, Pine Top (b. 12/19/1910)m.4/25/1936-Estill Martin, Floyd County, Kentucky, Prestonsburg; Knott County, Pine Top (5/3/1903-2/11/1970)(Robert-Mary ---)-5 children
(Floyd MR 80:33)

11125231d Vinta Amburgey, native of Knott County, Kentucky, Pine Top (b.8/8/1913)m.9/5/1940-Sidney Adams, Knott County, Kentucky, Hindman, state representative (b.9/13/1910)-3 children
(Knott MR 35:60)

111252314 Maynard Amburgey, native of Knott County, Kentucky, Pinetop; Graves County in 1943, Mayfield (9/29/1915-8/4/1870)m.ca.1936-Frances E. Lee, Knott County, Kentucky, Pinetop; Graves County, Mayfield; Montgomery County, Mount Sterling
(Ky VS Knott Births 1915:100:49528: Frances Data)

1112523141 Donald J. Amburgey, native of Graves County, Kentucky, Mayfield; Knott County, Pinetop (b.5/22/1937)m.5/5/1967-Janet Thorpe
(Ky. VS Graves Births 1937:40:19549; Frances Data)

1112523142 Larry Lee Amburgey, native of Knott County, Kentucky, Pinetop; Graves County, Mayfield (b.4/14/1936) m. 12/31/1957-Shelby Jean Hays-3 children
(Ky. VS Knott Births 1939:38:18917; Frances Data)

11125231421 Sammy Lee Amburgey (b.8/6/1959)m.1/17/1980-Kathy Sorenson
(Frances Data)

11125231422 Valerie Jean Amburgey (b.5/9/1961)
(Frances Data)

11125231423 Angie Kay Amburgey (b.8/20/1963)
(Frances Data)

1112523143 Sheila Elaine Amburgey, native of Knott County, Kentucky, Pinetop (b.9/7/1942)m.9/17/1960-Orville Weeker-2 sons
(Frances Data)

1112523144 Sharon Ann Amburgey, native of Graves County, Kentucky, Pinetop; Knott County, Pinetop (b.10/2/1944)m1.11/30/1959 (divorced 1963) -William Jennings Payne, Harlan County, Kentucky, Harlan (b.1938) (Edgar-Lula Gibson)-1 son; m2.6/17/1966-Gary Pace (killed in auto accident)(d.3/31/1969)-1 daughter; m3.6/16/1971-Tommy Vivian-1 daughter
(Ky. VS Graves Births 1944:124:61772; Harlan MR 152:334; Frances Data)

1112523145 Barbara Amburgey, native of Knott County, Kentucky, Pinetop (8/31/1946-8/31/1946) (ND)
(Ky. VS Knott Births 1946:113:56444; Deaths 1946:14:6625)

11125231E Lola Amburgey, native of Knott County, Kentucky, Pinetop (4/4/19-19-4/4/1919) (ND)
(Ky.VS Knott Deaths 1919:6:2744)

11125231 Wiley J. Amburgey-m2.6/4/1924-Ida May Vance (Wallen*), Knott County, Kentucky, Pinetop (1885-1959)-2 children
(Knott MR 18:53; Amburgey Cemetery (Knott County)

* ml.- --- Wallen, Knott County, Kentucky, Hindman (deceased)

111252315 Vernon Amburgey, native of Knott County, Kentucky, Pinetop (b.11/1/1926)
(Ky.VS Knott Births 1926:124:61792)

11125231F Dulcie Amburgey, native of Knott County, Kentucky, Pinetop (killed in auto accident)(1927-10/14/1976) ml. 10/23/1948 (divorced)-Charles E. Wilson*, Jefferson County, Alabama, Birmingham (b.1921)(Charles-Julie Combs); m2.12/12/1953-Fred Caudill°, Knott County, Kentucky, Jeremiah (b.1925)
(Perry MR 90:350; Russell (Va) MR 7:127; Carr Fork Memorial Cemetery)

* ml.- --- --- (divorced), Jefferson County, Alabama, Birmingham

° ml.- --- --- (divorced), Knott County, Kentucky, Hindman

11125232 Elijah Amburgey, native of Letcher County, Kentucky, Whitesburg; Knott County (1884), Pinetop (12/-/1879-4/4/1946)m.10/12/1907-Cornelia Blair, Knott County, Kentucky, Pinetop (1879-12/27/1945)-1 daughter
(Knott MR 4a:206; Ky.VS Letcher Deaths 1945:54:26717; 1946:20:9504)

111252321 Roma Amburgey, native of Knott County, Kentucky, Pinetop (1909-4/19/1981)m.6/24/1931-Gurman Addington, Letcher County, Kentucky, Whitesburg (1907-1949)(Sam-Mattie ---)-2 daughters
(Letcher MR 65:83; Blair Cemetery (Cowan); Mountain Eagle 4/30/1981)

11125233 John S. Amburgey, native of Letcher County, Kentucky, Litt Carr; Knott County (1884), Hindman, farmer (3/-/1882-1/27/1953)m.ca.1898-Maggie Pigman*, Knott County, Kentucky, Hindman (3/7/1881-9/28/1967)(--- -Vina Thomas)
(Knott Census 1900:1:85; Ky.VS Letcher Deaths 1953:8:3617; Amburgey Cemetery, Whitesburg)

* Note: She was born a Pigman, raised as an orphan by John Fry(e), and her mother was Vina Thomas.

11125233a Ida Amburgey, native of Knott County, Kentucky, Hindman (b.1900) m.7/12/1917-Steve Sexton, Knott County, Kentucky, Hindman (b.1895)(George-Kate ---)
(Knott MR 10:159)

11125233b Della Amburgey, native of Knott County, Kentucky, Hindman (b.10/30/1903)m.7/5/1917-Elocher E. Sexton, Knott County, Kentucky, Hindman (b.1895)(L. A.-Alice ---)
(Ky. HS VS; Knott MR 10:158)

11125233C Frona Amburgey, native of Knott County, Kentucky, Hindman (1904-5/7/1976)m.4/26/1923-Ben Potter, Letcher County, Kentucky, Whitesburg (b.1903)(Frank-Hannah ---)-7 sons
(Knott MR 17:39; Bates Cemetery, Colson; Mountain Eagle 5/20/1976)

111252331 Pearl Amburgey (m), native of Knott County, Kentucky, Hindman; Letcher County, Colson (1905-11/29/1973)m.1928-Nannie Bentley, Letcher County, Kentucky, Colson

1112523311 Ester Amburgey, native of Letcher County, Kentucky, Colson (b.3/29/1929)m.- --- Collins, Letcher County, Kentucky, Whitesburg
(Ky.VS Letcher Births 1929:92:45964)

1112523312 Homer Amburgey, native of Letcher County, Kentucky, Colson (b.9/9/1930)m.11/27/1953-Irene Adams, Letcher County, Kentucky, Colson (b.1934)(P. W.- --- ---)

(Ky.VS Letcher Births 1930:26(35):12847; Letcher MR 112:61)

11125233121 Donna Michelle Amburgey, native of Letcher County, Kentucky, Colson (b.3/10/1956)

11125233122 William R. "Billy" Amburgey, native of Letcher County, Kentucky, Colson (b.8/21/1963)

1112523313 Mildred L. Amburgey, native of Letcher County, Kentucky, Colson (b.1/25/1934)m1.11/6/1954-Richard Vance*, native of Letcher County, Kentucky, Colson (b.1930)(Dick-Rosa Goins); m2.- --- Nichols, Franklin County, Ohio, Columbus
(Ky.VS Letcher Births 1934:6:2956; Letcher MR 112:375)

* m1.-(divorced)- --- --- , Letcher County, Kentucky, Colson

1112523314 Hargis R. Amburgey, native of Letcher County, Kentucky, Colson; Franklin County, Ohio, Westerville (b. 6 / 21 / 1936) m. 6/20/1957-Georgia Marie Cook, native of Kentucky, Letcher County, Isom; Franklin County, Ohio, Westerville; Franklin County, Columbus (b. 1941)(Archie-Hannah Elizabeth ---)
(Ky.VS Letcher Births 1936:55:27391; Letcher MR 114:387)

1112523315 Carl Kermit Amburgey, native of Letcher County, Kentucky, Colson; Harlan County, Harlan (b.8/19/1947)m1.6/10/1967 (divorced) - Sandra Lou Estep*, native of Harlan County, Kentucky, Benham; Letcher County, Colson (b.4/9/1949)(Enoch-Opal Sumpter)-4 children
(Ky.VS Letcher Births 1947:162:80615; Letcher MR 119:93)

* m2.7/13/1979-Jerry Boggs

11125233151 Kenneth C. Amburgey, native of Letcher County, Kentucky, Colson: Harlan County, Harlan (b.3/13/1969)

11125233152 Lisa M. Amburgey, native of Letcher County, Kentucky, Colson; Harlan County, Harlan (b.6/2/1970)

11125233163 Angeli P. Amburgey, native of Harlan County, Kentucky, Harlan (b.2/25/1972)

11125233154 Jack G. Amburgey, native of Harlan County, Kentucky, Harlan (b. 11/5/1975)

1112523315 Carl Kermit Amburgey-m2.7/22/1978-Shirley Breeding

1112523316 Lorene "Monie" Amburgey, native of Knott County, Kentucky, Hindman (b.10/5/1948)
(Ky.VS Knott Births 1948:153:76152)

111252332 Arnold Amburgey, native of Letcher County, Kentucky, Colson; Knott County, Hindman (b.1/14/1912)m.3/24/1932 - Gladys Slone , Letcher County, Kentucky; Knott County, Hindman (b.1916)(Isom-Maggie ---) -9 children
(Ky.VS Knott Births 1912:8:3005; Letcher MR 67:120)

1112523321 Chester Amburgey, native of Knott County, Kentucky, Hindman; Letcher County, Colson (b.4/28/1935)
(Ky.VS Knott Births 1935:45:22463)

1112523322 Thelma Amburgey, native of Letcher County, Kentucky, Colson; Knott County, Hindman (b.2/16/1938)m.10/15/1955 - Roy Webb, native of Kentucky, Knott County, Louisa (b.1934)(Loyd- --- ---)
(Ky.VS Letcher Births 1938:17:8456; Letcher MR 113:207)

1112523323 Janice J. Amburgey, native of Knott County, Kentucky, Hindman; Letcher County, Colson (b.5/18/1940)m.6/4/1955-Virgil Baker, Letcher County, Kentucky, Colson (b.1935)(Ardie-Winnie Sexton)
(Ky.VS Knott Births 1940:51:25083; Letcher MR 113:66)

1112523324 Dennie Amburgey, native of Knott County, Kentucky, Hindman; Letcher County, Colson (b. 1/13/1943) m. 10/18/1965-Willene Daggett, native of Bledsoe County, Tennessee, Pikeville; Letcher County, Kentucky, Colson (b.8/27/1944)(Dewey-Esta May Sleakley)
(Ky.VS Knott Births 1943:28:13622; Letcher MR 118:42)

11125233241 Malissa A. Amburgey, native of Letcher County, Kentucky, Whites-

burg (b.8/29/1971)

1112523325 Arnold Amburgey, native of Letcher County, Kentucky, Colson (12/26/1944-3/24/1950)(ND)
(Ky.VS Letcher Births 1944:153:76100)

1112523326 Brady Amburgey, native of Letcher County, Kentucky, Colson (b.3/26/1947)
(Ky.VS Letcher Births 1947:162:80965)

1112523327 Larry Amburgey, native of Letcher County, Kentucky, Colson (b. 12/25/1947)ml.-(divorced)- --- --- ; m2.7/14/1973-Beverly Ladeg (Amburgey*), native of Letcher County, Kentucky, Topmost(b.8/12/1952)(Alva-Ollie Cook)
(Letcher MR 120:365)

* ml.-(divorced)- --- Amburgey, Letcher County, Kentucky, Whitesburg

1112523328 Barbara Amburgey, native of Letcher County, Kentucky, Colson (b. 7/30/1952)m.8/14/1972-Jerry W. Sexton, Letcher County, Kentucky, Whitesburg (b.1952)(John-Minnie Gibson)
(Letcher MR 120:266)

1112523329 Jerry M. Amburgey, native of Letcher County, Kentucky, Whitesburg (b.3/12/1955)

1112523320 Mary H. Amburgey, native of Letcher County, Kentucky, Whitesburg (b.1/30/1960)

11125233d Eva "Evie" Amburgey, native of Knott County, Kentucky, Hindman (b.3/17/1914)m.- --- Sexton, Letcher County, Kentucky, Colson
(Ky.VS Knott Births 1914:29:14292)

11125233e Lula "Lulie" Amburgey, native of Knott County, Kentucky, Hindman (b.10/13/1915)ml.8/6/1931-Leander Sexton*, Letcher County, Kentucky, Whitesburg (b.1866)(Nat-Nellie); m2.7/3/1947-Troy Gibson*, native of Kentucky, Letcher County, May; Colson (b.1922) (Philip-Ida Collins)
(Ky.VS Knott Births 1915:104:52793; Letcher MR 66:5; 105:346)

* ml.- --- --- , Letcher County, Kentucky, Colson (deceased)

111252333 Kelly Amburgey, native of Letcher County, Kentucky, Colson; Floyd County in 1944, Prestonsburg; Hamilton County, Tennessee, Sale Creek (b.6/5/1919)m.5/18/1944-Ethel Johnson, native of Floyd County, Kentucky, Prestonsburg (b.1926)(Willard-Angie ---)-2 children
(Ky.VS Knott Births 1919:65:32066; Floyd MR 104:13)

1112523331 Franklin D. Amburgey, native of Floyd County, Kentucky, Prestonsburg (b.5/14/1945)
(Ky.VS Floyd Births 1945:98:48944)

1112523332 Carl Amburgey, native of Floyd County, Kentucky, Prestonsburg (b 1/26/1947)ml.-(divorced)- --- --- , Floyd County, Kentucky, Prestonsburg; m2.11/5/1973-Brenda Mills, native of Letcher County, Kentucky, Whitesburg (b.8/7/1956)(Miles-Becky Roberts)
(Letcher MR 120:392)

1112523333 Rodney Amburgey, native of Floyd County, Kentucky, Prestonsburg (b.6/27/1950)
(Ky.VS Floyd Births 1950:85:42081)

11125233F Nannie Amburgey, native of Letcher County, Kentucky, Colson (b.3/11/1921)ml.- --- Hooker, Wayne County, Michigan, Detroit; m2.- --- Yonts, Wayne County, Michigan, Detroit
(Ky. VS Knott Births 1921:28:13811)

11125233G Salona "Lona" Amburgey, native of Letcher County, Kentucky, Colson (b.1/22/1923)m.8/2/1947 - Alonzo Gibson, Letcher County, Kentucky, Colson (b.1924)(Philip-Ida Collins)
(Ky.VS Knott Births 1923:6:2987; Letcher MR 105:420)

11125233H Minnie Amburgey, native of Letcher County, Kentucky, Colson (b. 1912)m.11/5/1934-George Halland, Knott County, Kentucky, Hindman (b.1912)

11125234 Noah Amburgey, native of Knott County, Kentucky, Hindman; Omaha, farmer & merchant (8/19/1884-8/5/1974) m. 7/23/1903-Minnie Collins, Knott County, Kentucky, Omaha, postmistress (8/27/1896 - 9/26/1962) (Green-Tena Honeycutt)-12 children
(Knott Census 1900:1:86; Knott MR 2A:77; Amah Cemetery)

11125234A Bonnie Amburgey, native of Knott County, Kentucky, Omaha (9/8/1904-9/28/1954)m.-Onawander Pratte, Knott County, Kentucky, Hebron farmer-6 children
(Ky.VS Knott Deaths 1954:41:20290)

11125234B Garmie Amburgey, native of Knott County, Kentucky, Omaha (b.10/18/1905)m.3/31/1929-Arlie B. Hall, Letcher County, Kentucky, Jackhorn coal miner (b.1908)(Talt-Martha ---)-5 children
(Letcher MR 57:108)

111252341 Arvel Amburgey, native of Knott County, Kentucky, Omaha; Pine Top, farmer (1/29/1908-1/20/1974)m.4/4/1931-Corsie Toliver, Knott County, Kentucky, Pine Top, farmer (5/1/1912-5/6/1972)(Dock H. - Mary Polly ---)-7 children
(Knott MR 25:35; Amburgey Cemetery (Pinetop)

1112523411 Donald Amburgey, native of Knott County, Kentucky, Pine Top (5/2/1932-5/4/1969)m.10/14/1961-Faye Hall, Native of Floyd County, Kentucky, Prestonsburg; Knott County, Pine Top (b.1944)(Noah-Belvia ---)
(Ky.VS Knott Births 1932:45:22285 Wise (Va.) MR 7:194;Toliver Cem.)

11125234111 Roy E. Amburgey, native of Knott County, Kentucky, Hindman (b.. 11/17/1962)

11125234112 Noah R. Amburgey, native of Knott County, Kentucky, Hindman (b. 11/11/1964)

11125234113 Peggy L. Amburgey, native of Knott County, Kentucky, Hindman (b. 8/4/1966)

1112523412 Alice E. Amburgey, native of Knott County, Kentucky, Pine Top (b.6/4/1934)m1.8/19/1955 - James R. "Rush" Amburgey (111233158), native of Knott County, Kentucky, Carr Creek; Boyd County (12/20/1932 - 12/6/1974)(Alexander "Alex"-Causetta "Corsie" Casebolt) -3 children
(Ky. VS Knott Births 1934:75:73148; 1932:62:30813; Wise (Va.) MR 6:149)

1112523413 Arminda Amburgey, native of Knott County, Kentucky, Pine Top (b. 8/15/1935)m.- --- Ritchie, Knott County, Kentucky, Pine Top
(Ky.VS Knott Births 1935:55:27206)

1112523414 Phylis R. Amburgey, native of Knott County, Kentucky, Pine Top (b.3/23/1939)m.- --- Thornsberry, Knott County, Kentucky, Pine Top
(Ky.VS Knott Births 1939:27;13313)

1112523415 Jennie S. Amburgey, native of Knott County, Kentucky, Pine Top (twin)(b.9/16/1943)m.- --- Edwards, Knott County, Kentucky, Pine Top
(Ky.VS Knott Births 1943:171:85100)

1112523416 Juda A. Amburgey, native of Knott County, Kentucky, Pine Top (twin)(b.9/16/1943)(deceased bf 1974)
(Ky.VS Knott Births 1943:171:85101)

1112523417 Evelyn Amburgey, native of Knott County, Kentucky, Pine Top-m.- --- Taylor, Knott County, Kentucky, Pine Top

111252342 Arlie Amburgey, native of Knott County, Kentucky, Omaha; Kite, farmer; Omaha (7/16/1913-7/10/1979)m1.12/17/1936 (divorced ca 1943)-Olga Bates, native of Knott County, Kentucky, Kite (b. 1915)-3 children
(Ky.VS Knott Births 1913:74:36725; Knott MR 33:157; Knott News 7/19/1979)

1112523421 Ellis Amburgey, native of Knott County, Kentucky, Omaha; Kane County, Illinois, Carpentersville (b.10/16/1937)
(Ky.VS Knott Births 1936:102:50707; Knott News 7/19/1979)

1112523422 Sherry Lynn Amburgey, native of Knott County, Kentucky, Kite; Omaha (b.12/6/1942)m1.10/24/1958 - James M. Sturgill, Floyd County, Kentucky, Prestonsburg (b.1937)(Lamar-Marie Hall); m2.- --- Dickerson, Richland County, Ohio, Mansfield
(Ky.VS Knott Births 1942:11:5060; Floyd MR 137:444; Knott News 7/19/1979)

111252342 Arlie Amburgey-m2.9/7/1946 (divorced ca 1948)-Opal Dyer (*), Knott County, Kentucky, Omaha (b.1920)(Benton- --- ---)-1 daughter
(Knott MR 36:223)

1112523424 Virginia S. Amburgey, native of Knott County, Kentucky, Omaha (b. 6/4/1947)
(Ky.VS Knott Births 1947:79:39150)

111252342 Arlie Amburgey-m3.5/20/1950-Flossie King, Knott County, Kentucky, Omaha; Perry County, Hazard; Letcher County, Whitesburg (b.1927)-2 children
(Knott MR 37:256)

1112523425 Patricia Ann Amburgey, native of Perry County, Kentucky, Hazard (b.4/14/1951)
(Ky.VS Perry Births 1951:39:19052)

1112523426 Dwight D. Amburgey, native of Letcher County, Kentucky, Whitesburg; Knott County, Omaha, truckdriver (b.10/13/1953)m.12/3/1977 -Leshia Lynn Amburgey (1112331432), native of Knott County, Kentucky, Omaha (b.4/13/1960)(Elston-Norinne Centers)
(Ky.VS Letcher Births 1953:100:54304; Knott News 12/8/1977)

1112523427 Jim Amburgey, native of Knott County, Kentucky, Omaha; Cook County, Illinois, DesPlaines
(Knott News 7/19/1979)

11125234C Lonnie "Non" Amburgey, native of Knott County, Kentucky, Omaha; Pinellas County, Florida, Clearwater (b.3/31/1916)m.7/3/1943-Lawrence F. Collier, Dickenson County, Virginia, Big Stone Gap, real estate dealer (b.1918)(Lawrence F.- --- ---)-no children (ND)

111252343 Kermit R. Amburgey, native of Knott County, Kentucky, Omaha; Letcher County, Whitesburg; (World War II); Colson, grocery store operator, apartment owner; Pinellas County, Florida, Clearwater (died of cancer)(7/9/1920-5/19/1972)m.ca.1946-Imogene Taylor, native of Leslie County, Kentucky, Hyden; Knott County, Omaha; Letcher County, Colson; Pinellas County, Florida, Clearwater-3 children

1112523431 Barbara Sue Amburgey, native of Wayne County, Michigan, Detroit; Letcher County, Kentucky, Whitesburg (b.5/21/1947) m. 12/25/1965-Forrest Evans Cook, native of Kentucky, Letcher County, Thornton; Whitesburg, attorney (b.11/-/1947)(Arnold - Tena Slone) - 2 daughters
(Letcher MR 118:42)

1112523432 Lawrence W. Amburgey, native of Letcher County, Kentucky, Whitesburg; US Navy, sailor; Pinellas County, Florida, Clearwater (b. 5/6/1952)
(Ky.VS Letcher Births 1952:47:23370)

1112523433 Timothy Amburgey, native of Letcher County, Kentucky, Whitesburg ; Pinellas County, Florida, Clearwater; Hamilton County, Ohio, Loveland (b.1/8/1955)m1.1973 (divorced)-Carol --- , native of Pinellas County, Florida, Clearwater-1 son

11125234331 Timothy Kermit Amburgey, native of Pinellas County, Florida, Clearwater (b.3/8/1974)

1112523433 Timothy Amburgey-m2.1/29/1979 - Debbie Wilder, native of Hamilton County, Ohio, Loveland (Rufus-Maxine ---)-2 daughters

11125234332 Jennifer Amburgey, native of Hamilton County, Ohio, Loveland (b.8/6/1979)

11125234333 Elizabeth Anne Amburgey, native of Hamilton County,Ohio, Loveland (b.9/2/1982)

11125234E Virginia Amburgey, native of Knott County, Kentucky, Omaha (twin) (b.10/3/1922)m.-Halstead Pavy, Montgomery County, Ohio, Centerville factory worker-no children (ND)

11125234F Darnille Amburgey, native of Knott County, Kentucky, Omaha (4/25/1926-4/25/1926)(ND)
(Ky.VS Knott Births 1926:49:24142; Deaths 1926:27:13448)

1112523A Susannah "Susie" Amburgey, native of Knott County, Kentucky, Carr Creek (10/-/1866-1/26/1920)m.12/3/1907-John "Johnny" Amburgey* (11-123161), native of Knott County, Kentucky, Carr (9/-/1890 - 8/1/19-33)(Seymour-Martha Collins)-5 children
(Knott Census 1900:1:87; 12:91; Knott MR 4a:218; Ky.VS Knott Deaths 1920:4:1676; 1933:60:29669)

* m2.9/16/1922-Nancy Adams (Mullins°), native of Knott County, Kentucky, Carr (b.1898)(Napoleon-Sarah ---)
(Perry MR 18a:57)

° ml.-(divorced)- --- Mullins, Knott County, Kentucky, Carr

1112523B Virginia A. "Virgie" Amburgey, native of Knott County , Kentucky, Carr Creek (b.8/13/1890) m. 3/12/1906 - McClelland C. Collins, Knott County, Kentucky, Hindman-5 children
(Knott Census 1900:1:88; Knott MR 4a:65)

11125235 Alfred Albert Amburgey, native of Knott County, Kentucky, Carr Creek; Pike County in 1925, Pikeville (b. 12/4/1891) m. 6/30/1917-Nancy A. "Nannie" Disney, Letcher County, Kentucky, Whitesburg; Pike County, Pikeville (1898-2/23/1950)(George- --- ---)-4 children
(Knott Census 1900:1:89; Letcher MR 22:205; Ky.VS Pike Deaths 1950: 13:6076)

111252351 Lois J. Amburgey, native of Pike County, Kentucky, Pikeville (b. 9/5/1926)
(Ky.VS Pike Births 1926:92:45991)

111252352 Rosbill Amburgey, native of Pike County, Kentucky, Pikeville

111252353 Jueldean Amburgey, native of Pike County, Kentucky, Pikeville

111252354 Joyce Amburgey, native of Pike County, Kentucky, Pikeville

1112523C Rebecca Amburgey, native of Knott County, Kentucky, Carr Creek (b. 2/-/1895)m.2/26/1913-Kelly Pigman, Knott County, Kentucky, Hindman (b.1890);1 daughter
(Knott Census 1900:1:90; Knott MR 7:109)

1112523 John S. "Fat Gourd" or "Catnipper" Amburgey- m2 . 1899 - Rosey Vance (Pigman*), native of Letcher County, Kentucky, Whitesburg (b.5/-/1861)
(Knott Census 1900:1:82,83)

* ml.- --- Vance, Knott County, Kentucky, Hindman (deceased)

11125236 Garland Amburgey, native of Knott County, Kentucky, Carr Creek (b. 9/18/1904)m.9/11/1924-Ada Blair, Knott County, Kentucky, Carr Creek (5/24/1904-4/10/1977)-5 children
(Ky.VS Knott Microfilm; Knott MR 18:77; Knott News 4/14/1977)

111252361 Elmar Amburgey, native of Knott County, Kentucky, Carr Creek (b. 9/3/1925)ml.-Mabel Roberson, Alabama-no children-(ND); m2.-Ida Davis, Alabama-2 children
(Ky.VS Knott Births 1925:95:47281)

111252362 Winfred Amburgey, native of Knott County, Kentucky, Carr Creek (b. 2/18/1927)m.5/22/1948- Virginia Mullitt, Knott County, Kentucky, Carr Creek (b.1927)
(Ky.VS Knott Births 1927:16:7901; Knott MR 37:15)

1112523621 Susan A. Amburgey, native of Knott County, Kentucky, Hindman (b. 12/1/1959)

1112523622 Adrian V. Amburgey, native of Johnson County, Kentucky (b.6/22/19 35)

111252363 Jewel Dean Amburgey, native of Knott County, Kentucky, Carr Creek (b.8/25/1929)m.8/25/1947 - Virgil Amburgey (111253642), native of Knott County, Kentucky, Hindman (b.4 / 19 / 1926)(Creed F.-Lousana Mullins)-3 children
(Ky.VS Knott Births 1929:72:35926; 1926:49:24140; Knott MR 36:345)

111252364 Buford Amburgey, native of Knott County, Kentucky, Carr Creek (b. 12/28/1933)m.-Charlcie Webb, Knott County, Kentucky, Carr Creek
(Ky.VS Knott Births 1933:34(34):16630)

111252365 Denver Amburgey, native of Knott County, Kentucky, Carr Creek (b. 6/4/1939)m.-Janet Hammond, Knott County, Kentucky, Carr Creek
(Ky.VS Knott Births 1939:59:29489)

111252A Maisey Amburgey, native of Letcher County, Kentucky, Carr's Fork (11/14/1853-1855)(ND)

1112324 Alfred Amburgey, native of Letcher County, Kentucky, Carr'S Fork; Jenkins, Pine Top, farmer; Knott County (1884), Hihdman; Letcher County, Whitesburg (11/21/1855-1/15/1920) m. 3/ 21 /1875 - Elizabeth "Betty" or "Bets" Amburgey (111233d), native of Letcher County, Kentucky, Little Carr; Knott County, Hindman; Letcher County, Pinetop (8/18/1853-4/20/1938)(Wiley J.-Diannah Adams)-9 children
(Letcher Census 1860:83:32; 39:37; 1870:388 :39; 381a : 15; 1880:43: 17,18; Knott Census 1900:2:46,47; Letcher MR 2 : 104; 4 : 141; Ky.VS Letcher Deaths 1921:8:3822; 1938:20:9898)

11125241 William Riley Amburgey, native of Letcher County, Kentucky, Mallet Fork; Knott County (1884), Hindman; Letcher County in 1915, Jenkins (1/28/1876-5/30/1954)m.11/17/1902-Sabrina Franklin, Knott County, Kentucky, Hindman; Letcher County, Jenkins; Pine Top (died of heart attack & stroke)(7/26/1881-9/1/1961) (William - Nancy Ann ---)-7 children
(Letcher Census 1880:600:19; Knott Census 1900:2:48; Letcher MR 2a: 28; Ky.VS Letcher Deaths 1954:23:11030)

111252411 Herbert Amburgey, native of Knott County, Kentucky, Hindman; Letcher County in 1915, Jenkins (died of tuberculosis)(7/17/1903-190 23)(ND)
(Ky.VS Letcher Microfilm)

111252412 Verta Amburgey, native of Knott County, Kentucky, Hindman; Letcher County, Jenkins (b.7/19/1905) m. 3/27/1930-Audney Combs, native of Morgan County, Kentucky, Neon, farmer; Letcher County, Jenkins, railroad brakeman, conductor; Irvine (5/ 9 /1901 - 7/ 16 /1981)(John Monroe-Elizabeth Lawson)-2 children
(Letcher MR 61:73)

111252413 Claude Grimsley, native of Knott County, Kentucky, Carr Creek; Letcher County in 1915, Jenkins; Allen County, Indiana, Fort Wayne (3/26/1910-9/1/1975)m.9/24/1938-Dalma Hale, native of Letcher County, Kentucky, Carr's Fork; Knott County, Hindman (b.1919)(William -Maggie ---)--7 children
(Letcher MR 93:102; Ky.VS Letcher Births 1910:205:93070 (Rec. 19-49; Obituary Notice)

1112524131 Claudette Amburgey, native of Letcher County, Kentucky, Whitesburg; Allen County, Indiana, Fort Wayne (b.9/12/1939)m.- --- Morgan, Allen County, Indiana, Fort Wayne; Cedarville
(Ky.VS Letcher Births 1939:94:46848)

1112524132 Gary P. Amburgey, native of Letcher County, Kentucky, Whitesburg; Allen County, Indiana, Fort Wayne (b.7/25/1941)m.8/12/1965-Naoma Gibson, Allen County, Indiana, Fort Wayne (Woodard- --- ---)
(Ky.VS Letcher Births 1941:83:41100; Allen MR Date)

11125241321 Craig Anthony Amburgey, native of Allen County, Indiana, Fort Wayne

11125241322 Scott Amburgey, native of Allen County, Indiana, Fort Wayne

1112524133 Judy F. Amburgey, native of Letcher County, Kentucky, Whitesburg (b.6/4/1943)m1.7/21/1962-James K. Johnson, native of Letcher County, Kentucky, Whitesburg, student (b. 1941) (James E.-Mary Hazel Harlow); m2.- --- Pack, Warren County, Kentucky, Bowling Green
(Ky.VS Letcher Births 1943:109:54403; Wise (Va.) MR 7:266)

1112524134 Janice Amburgey, native of Letcher County, Kentucky, Whitesburg (b.1/1/1946)m.- --- Barnes, Oahu Island, Hawaii, Honolulu
(Ky.VS Letcher Births 1946:17:8022)

1112524135 Dianah June Amburgey, native of Letcher County, Kentucky, Whitesburg; Allen County, Indiana, Fort Wayne (b.12/20/1947)m.6/24/1969-Scott G. Saunders, Allen County, Indiana, Fort Wayne; Alachua County, Florida, Gainesville
(Ky.VS Letcher Births 1947:172:85833; Allen MR 17836)

1112524136 Suerita D. "Sue" Amburgey, native of Letcher County, Kentucky, Whitesburg; Allen County, Indiana, Fort Wayne (b.8/28/1950)
(Ky.VS Letcher Births 1950:85:42368)

1112524137 Vickie L. Amburgey, native of Letcher County, Kentucky, Whitesburg; Allen County, Indiana, Fort Wayne (b.9/16/1958)

111252414 Nora Amburgey, native of Knott County, Kentucky, Carr Creek; Letcher County,in 1915, Jenkins (b.7/29/1907)m.1/21/1933-Tom W. Horine, native of Bourbon County, Kentucky, Paris; Fayette County, Lexington (b.1910)(Homer- --- ---)
(Letcher MR 70:24)

111252415 Gladys Amburgey, native of Knott County, Kentucky, Carr Creek; Letcher County in 1915, Jenkins (b. 9/29/1912) m. 12/14/1930-Clifford C. Blair, native of Kentucky, Letcher County, Col. ; Whitesburg (b.1909)(S. L.-Rachel ---)
(Ky.VS Knott Births 1912:116:46264; Letcher MR 64:3)

111252416 Nada Amburgey, native of Knott County, Kentucky, Carr Creek; Letcher County in 1915, Jenkins (b.2/8/1915)m.-Elmer Basye Hart, native of Letcher County, Kentucky, Cox's Creek; Jenkins; (World War II)(b.5/5/1914)(Charles-Rebecca Walker)-4 children
(Ky.VS Knott Births 1915:17:8220)

111252417 Carter Amburgey, native of Letcher County, Kentucky, Neon; Whitesburg, salesman (b.5/26/1917)m.8/24/1946 - Lavinna Crase, native of Letcher County, Kentucky, Millstone; Whitesburg (b. 1921)(Willie-Mary Bentley)-3 children
(Ky.VS Letcher Births 1917:205:93070; Letcher MR 103:499; 112:499)

1112524171 Robert W. Amburgey, native of Letcher County, Kentucky, Whitesburg (b.7/26/1947)
tucky
(Ky.VS Letcher Births 1947:3:1123cr)

1112524172 Carter Amburgey, native of Letcher County, Kentucky, Whitesburg (b.7/17/1948)m.4/6/1973-Rhonda Bentley, Letcher County, Kentucky, Whitesburg
(Ky.VS Letcher Births 1948:87:43380; Letcher MR 120:326)

1112524173 Gary L. Amburgey, native of Letcher County, Kentucky, Whitesburg; Michigan (b.7/17/1948)m.10/21/1972-Patricia Bentley, native of Letcher County, Kentucky, Hemphill (Cecil- --- ---)
(Ky.VS Letcher Births 1951:15:7139; Mountain Eagle 12/7/1972)

11125242 Margaret Amburgey, native of Letcher County, Kentucky, Carr Creek; Whitesburg (b.3/12/1879)m.5/2/1897-Green Fuller, Letcher County, Kentucky, Whitesburg (b.1875)-3 children
(Letcher Census 1880:43:473; Knott MR 4:213)

11125243 Diannah Amburgey, native of Letcher County, Kentucky, Carr Creek; Knott County, Hindman (b.9/23/1881)m.6/18/1917-John D. "Jack" Hale, native of Letcher County, Kentucky, Whitesburg (b. 1879) (Thomas-Matilda Smith Franklin)-no children (ND)
(Knott Census 1900:2:49; Pike MR 49:168; See Diannah FGS)

11125244 Wiley Stewart Amburgey, native of Letcher County, Kentucky, Pine Top; Whitesburg (8/21/1884-3/10/1969)@no wife)(ND)
(Knott Census 1900:2:50; Amburgey Pine Top Cemetery)

11125245 Melvina "Vina" Amburgey, native of Knott County, Kentucky, Hindman (2/20/1886-9/3/1966)m.1/29/1908 - Blaine Collins, native of Letcher County, Kentucky, Colson, farmer (2/-/1886-3/-/1948)-8 children
(Knott Census 1900:2:41; Knott MR 4a:279)

11125246 Robert Humphrey Amburgey, native of Knott County, Kentucky, Carr Creek; Letcher County in 1910, Whitesburg; Ohio in 1946, Hamilton County, Amelia (5/11/1888 - 7/30/1962)m1.12/31/1911 - Mary Annabelle C. Baker, native of Kentucky, Letcher County, Whitesburg (1898-19-15)(Henry- --- ---)-2 sons
(Knott Census 1900:2:52; Letcher MR 16:272; 23:118)

111252461 Carl Edward Amburgey, native of Letcher County, Kentucky, Whitesburg; Floyd County, Prestonsburg; Pike County, Pikeville; Letcher County, Whitesburg; Beefhide; Indiana in 1946, Clark County, Sellersburg (10/21/1912-10/28/1974)m1.8/26/1933 (divorced)-Rosie Tolliver*, native of Letcher County, Kentucky, Whitesburg (b.1917) (Willie-Otie ---)-no children (ND); m2.3/14/1936-Stella Gertrude Stewart°, native of Letcher County, Kentucky, Beefhide; Floyd County, Prestonsburg; Letcher County, Whitesburg (b.9/6/1916)(Samuel--Emily Ethel Burke)-5 children
(Ky. VS Letcher Births 1912:64:31815; Letcher MR 71:75; 76:89; 82:58; Zelma Data)

* m2.10/13/1934-John Potter, Letcher County, Kentucky, Whitesburg (Willis-Allie ---)
(Letcher MR 76:89)

° m2.af.1943-Campbell Addington

1112524611 Zelma Jean Amburgey, native of Letcher County, Kentucky, Beefhide; Indiana in 1946, Clark County, Sellersburg (b.2/26/1937)m.12/24/1955-Robert Scholl, native of Clark County, Indiana, Sellersburg (b.6/20/1936)-2 sons
(Ky. VS Letcher Births 1937:33:16150; Zelma Data)

1112524612 Pearlean Amburgey, native of Floyd County, Kentucky, Weeksburry (twin)(9/8/1938-10/8/1938) (ND)
(Ky. VS Floyd Births 1938:101:50460; Deaths 1938:54:26929; Zelma Data)

1112524613 Barbara Dean Amburgey, native of Floyd County, Kentucky, Weeksburry; Pike County, Pikeville; Letcher County, Whitesburg; Indiana in 1946, Clark County, Sellersburg (twin)(b.9/8/1938)m.12/24/1955-Herman Weller, native of Clark County, Indiana, Memphis; Sellersburg (b.1/11/1934)-2 children
(Ky. VS Floyd Births 1938:101:50460; Zelma Data)

1112524614 Lowell E. Amburgey, native of Pike County, Kentucky, Pikeville; Beefhide; Letcher County, Whitesburg; Indiana in 1946, Clark County, Sellersburg; Scottsburg (b.11 / 28 / 1940) m.11/9/1963 - Alice J. Rueff, native of Clark County, Indiana, Henryville; Scottsburg (b.11/7/1941)-3 sons

11125246141 David Lowell Amburgey, native of Clark County, Indiana, Scottsburg (b.11/12/1964)
(Zelma Data)

11125246142 Brian Lowell Amburgey, native of Clark County, Indiana, Scottsburg (b.5/22/1966)
(Zelma Data)

11125246143 Michael Lowell Amburgey, native of Clark County, Indiana, Scottsburg (b.6/9/1969)
(Zelma Data)

1112524615 Linville Ray Amburgey, native of Letcher County, Kentucky, Hemphill; Indiana in 1946, Clark County, Sellersburg (b.3/24/1943)m1 ca.1974-Kay Cahong, native of Korea; Clark County, Indiana, Sellersburg (divorced 1978)-1 son
(Ky. VS Letcher Births 1943:46:22845; Zelma Data)

11125246151 Linville Ray Amburgey, native of Clark County, Indiana, Sellersburg (b.11/4/1976)
(Zelma Data)

1112524615 Linville Ray Amburgey-m2.11/27/1981 - Doris J. Wheeler, native of Floyd County, Indiana, New Albany; Clark County, Sellersburg (b. 6/-/1963)
(Zelma Data)

111252462 Cullen Wyley Amburgey, native of Letcher County, Kentucky, Whitesburg; Neon (b.12/24/1913) m. 9/1/1936-Nora "Carrie" Jones, Letcher County, Kentucky, Whitesburg; Neon (Henry-Lizzie ---)(divorced)
(Ky. VS Letcher Births 1913; Letcher MR 84:43)

11125246 Robert Humphrey Amburgey-m2.11/22/1917 - Gertrude Quillen*, Letcher County, Kentucky, Whitesburg; Ohio in 1946, Hamilton County, Amelia (b.1898)(R.-Carrie Ventas)-7 children
(Letcher MR 23:118; Zelma Data)

* m2.-Edgar Ramsey, Hamilton County, Ohio, Amelia
(Zelma Data)

111252463 Bertha Amburgey, native of Letcher County, Kentucky, Neon; Whitesburg (b.9/17/1918)m.3/16/1940 - Charles Woodruff, Letcher County, Kentucky, Whitesburg
(Ky. VS Letcher Births 1918:97:48115)

111252464 Irene "Martha Carson" Amburgey, native of Letcher County, Kentucky, Neon; Whitesburg (she is red haired gospel singer & song writer, Grand Ole Opry star (b.5/19/1921)m.-Andre Cosse, native of Davidson County, Tennessee, Nashville; Letcher County, Kentucky, Whiteburg
(Ky.VS Letcher Births 1921:52:5987)

111252465 Opal Amburgey, native of Letcher County, Kentucky, Neon, Whitesburg (b.3/6/1925) m.- Jeffrey Calone, Letcher County, Kentucky, Whitesburg
(Ky.VS Letcher Births 1925:30:14508)

111252466 Glen D. Amburgey, native of Letcher County, Kentucky, Neon; Whitesburg (b.5/18/1929)m.-Mary --- , Letcher County, Kentucky
(Ky.VS Letcher Births 1929:93:46035)

111252467 Loyd F. Amburgey, native of Letcher County, Kentucky, Neon; Whitesburg (b.8/2/1931)m.-(divorced)-Kay Baken, Letcher County
(Ky.VS Letcher Births 1931:74:36721)

111252468 Robert M. Amburgey, native of Letcher County, Kentucky, Neon; Whitesburg (b.11/7/1935)
(Ky.VS Letcher Births 1935:107:53263)

111252469 Conley Martin Amburgey, native of Letcher County, Kentucky, Leon; Whitesburg; (Korean War) US Army, soldier (b. 9/1/1936)ml.ca.1957 (divorced 3/-/1965)-Dorothy Gibson*, native of Hamilton County, Ohio, Cincinnati (b.8/25/1938)(Ralph-Mary Jane Flannary)-1 son
(Hamilton MR 755:372)

* m2.12/21/1968, O. David Braun, Hamilton County, Ohio, Cincinnati (b.1939 (Charles J.-Shirley Brown)
(Hamilton MR 755:372)

1112524691 Donald Amburgey, Letcher County, Kentucky, Whitesburg; Hamilton County, Ohio, Cincinnati (b.1958)

111252469 Conley Martin Amburgey-m2.4/1/1966-Charlotte York, Letcher County, Kentucky, Whitesburg

11125247 John Washington Amburgey, native of Knott County, Kentucky, Carr Creek; (World War I) US Army, soldier; Fort Thomas;. Hindman, traveling salesman (b.11/16/1893)m.6/28/1924 - Fannie Clarke, native of Floyd County, Kentucky, Prestonsburg; Knott County, Hindman (b.1897)(John B.-Esther Jane ---)-1 daughter
(Knott Census 1900:2:53; Pike MR 77:86; Breathitt MR 49:110)

111252471 Betty Jane Amburgey, native of Knott County, Kentucky, Hindman (b. 3/21/1927)m.9/17/1949-John William Hancock, native of Ohio; Campbell County, Kentucky, Covington (b.1928)(Herbert-Gertrude ---)
(Ky.VS Knott Births 1927:31:15226; Campbell MR 521:76)

11125247 John Washington Amburgey-m2.1930-Edythe --- (Jenkins*), Knott County, Kentucky, Hindman
(Breathitt MR 49:110)

11125248 James Lawrence Amburgey, native of Knott County, Kentucky, Carr Creek; Wise County, Virginia, Pound; Letcher County , Kentucky, Whitesburg; (World War I); Virginia in 1932, Wise County, Pound (9/6/1894-11/6/1976)m.10/19/1921-Myra May Greer, native of Kentucky, Letcher County, Whitesburg; Wise County, Virginia, Pound (b.1903) (L. R.-Mary E. ---)-6 children
(Knott Census 1900:2:54; Wise MR 2:145; Mountain Eagle 11/18/1976; 9/3/1981; Greer Cemetery)

111252481 Lawrence Lee Amburgey, native of Letcher County, Kentucky, Whitesburg; Virginia in 1932, Wise County, Pound; (World War II) US Army, soldier (killed in action)(1923-1945)-no wife (ND)

111252482 Jack Snider Amburgey, native of Letcher County, Kentucky, Whitesburg; Virginia in 1932, Wise County, Pound (b.5/5/1931)m.3/15/1957-Wanda Hall, native of West Virginia; Wise County, Virginia, Pound (b.1935)(Uldrie-Mary Newton)
(Ky.VS Letcher Births 1931:45:22023; Wise MR 6:238)

111252483 Avon Amburgey, native of Wise County, Virginia, Pound; Cuyahoga County, Ohio, Cleveland (b.8/2/1934) ml. 12/28/1954 (divorced)-Glenn Johnson, Wise County, Virginia, Pound (b. 1931) (Hansel-L. Rose); m2.2/26/1957-John Revilla, native of Wise County, Virginia, Pound; Cuyahoga County, Ohio, Cleveland (b. 1933) (Ramon - Grace Payne)
(Wise MR 6:117; 6:235)

111252484 Adolph Amburgey, native of Wise County, Virginia, Pound; Letcher County, Kentucky, Cromona (b.1928)m.12/5/1950-Trula Stamper; Letcher County, Kentucky, Cromona (b.1932)(Jud- --- ---)
(Letcher (Ky.) MR 109:406)

1112524841 Samuel A. Amburgey, native of Letcher County, Kentucky, Cromona (b.6/4/1951)
(Ky.VS Letcher Births 1951:62:30996)

1112524842 Alvin A. Amburgey, native of Letcher County, Kentucky, Cromona (b.1/25/1953)
(Ky.VS Letcher Births 1953:5:2216)

1112524843 Richard G. Amburgey, native of Lawrence County, Kentucky, Louisa (b.1/5/1957)

111252485 Sidney Harold Amburgey, native of Wise County, Virginia, Pound; Letcher County, Kentucky, Cromona; (World War II) US Army, soldier, communications lineman 1957-1963 (twin)(b.8/2/1934)
(Military Records)

111252486 Connie Amburgey, native of Wise County, Virginia, Pound (twin)(b. 8/2/1934)m.-Harry Axelrod, Cuyahoga County, Ohio, Cleveland

11125249 Minnie Amburgey, native of Knott County, Kentucky, Pinetop, teacher (2/13/1898-6/19/1982)m.6/27/1917-Robert Jefferson Clark, native of Lee County, Virginia; Logan County, West Virginia, Man, teacher (5/19/1880-11/8/1958)(Isaac-Sallie Rogers)-2 children
(Knott Census 1900:2:55; Letcher MR 22:187)

1112525 Thomas Amburgey, native of Letcher County, Kentucky, Pine Top (10/15/1857-10/15/1857)(ND)
(Ky.VS Letcher Microfilm)

111252 William W. "Sal Bill" Amburgey - m2.9 / 10 / 1858-Minerva Watts (Sparkman*), native of Kentucky, Letcher County; Knott County, Hindman (b. 1826)(John- --- ---)-5 children
(Letcher Census 1860:83:578; 1870:17:119; 1880:597:48; Knott Census 1900:3:57; Perry MR Bonds B:51)

* m1.- --- Watts, Letcher County, Kentucky, Whitesburg

111252b Doctor Amburgey, native of Letcher County, Kentucky, Pine Top (9/15/1859-bf.1970)(ND)
(Letcher Census 1860:83:33)

111252c Elizabeth Ann "Betsy" Amburgey, native of Letcher County, Kentucky, Pine Top (b.1861)m.-Jim Mullins, Letcher County, Kentucky, Pine Top
(Letcher Census 1870:388:40; 1880:597:49)

1112526 Charles Wilburn "Charlie" Amburgey, native of Letcher County, Kentucky, Pine Top; Knott County, Hindman, farmer (b.1864)m1.12/5/1886 -Jemine "Jennie" or "Mina" Harris, Knott County, Kentucky, Hindman; Pike County in 1888, Pikeville (b.1/-/1867)
(Letcher Census 1870:388a:1; 1880 : 597 : 50; Pike Census 1900:7:48; Knott MR 1:141; 1a:138)

11125261 Luiva "Ivy" Amburgey, native of Pike County, Kentucky, Pikeville (b.8/-/1890)m.2/22/1906-B. H. Lynch, native of Pike County, Kentucky, Pikeville (b.1886)
(Pike Census 1900:7:49; Pike MR 28:114)

11125262 Norma "Normie" Amburgey, native of Pike County, Kentucky, Pikeville (b.2/-/1894)m.9/23/1916-Mose Burgess, native of Pike County, Kentucky, Pikeville (b.1890)(John-Anna Stone)
(Pike Census 1900:7:51; Pike MR 50:166)

11125263 Mary Linda "Cindy" Amburgey, native of Pike County, Kentucky, Pikeville (b.9/-/1898)m.10/12/1917-Jerry M. Smith, native of Pike County, Kentucky, Pikeville (b.1859)(Fedy-Polina Young)
(Pike Census 1900:7:51; Pike MR 51:50)

1112526 Charles Wilburn "Charlie" Amburgey -m2 . 6 / 30 / 1900 - Sarah E. "Sis" Price (Clark*), native of Pike County, Kentucky, Pikeville (b.1/-/1867)
(Pike Census 1900:7:48; Knott MR 1a:138)

111252d Dorcas "Dorky" Amburgey, native of Letcher County, Kentucky, Pine Top (b.1866)m.11/28/1887-John Taylor, Letcher County, Kentucky, Pine Top-3 children
(Letcher Census 1870:388a:2; 1880:598:1; Knott MR 1:199)

111252e Drucilla "Sis" Amburgey, native of Letcher County, Kentucky, Pine Top; Knott County (1884), Hindman (b. 1869) m.3/28/1895-James "Jim" King, Knott County, Kentucky, Hindman (b.1843)
(Letcher Census 1870:3882:3; 1880:598:2; Knott MR 2:434)

11125a Phebe Amburgey, native of Perry County, Kentucky, Little Carr; Letcher County (1842), Litt Carr (b.1830)m.11/8/1849-John Sparkman, Letcher County, Kentucky, Litt Carr
(Letcher MR 1:37)

(Note: Charles Wilburn Amburgey (111253) had three wives, three families, having children by the latter two at relatively the same time. He was married first in 1854 to Nancy Cornett, and they had a daughter, Adeline, the following year, before Nancy apparently died in childbirth, although her death date is an assumption based on Adeline's birthdate. Amburgey was married again before the 1860 Census to (Julie) Anna Madison Dean (marriage record not found) and they are listed in the 1860 Census of Letcher County with Adeline as the only child in the family. They did become parents of five children in the following decade, according to the 1880 Census of Letcher County. They were Elizabeth (1112532), William W. (1112533), John C. (1112534), Robert P. (1112535), and Davis Howard (1112536). Neither Adeline—unmarried, the mother, nor the aforenamed have been located in the 1870 Census, although Charles Wilburn Amburgey and his third mate are in the Menifee County census. As did many Amburgeys, he served in the Confederate Army during the Civil War, rising in fank from private to lieutenant in Company A, 13th Kentucky Cavalry. The youngest of his children by (Julie) Anna, D. Howard, was born in 1870, and, by this time, Charles Wilburn is in Menifee County with Melissa Wheatley (Hamilton*), listed as mother of a new brood of children, Floyd (1112537), two years older than D. Howard, and a nine months old infant, Thomas (1112538). Another son, Bunyan Spratt (1112539), was born to them in 1872, two years before their marriage, dated September 3, 1874, was recorded in Menifee County. Adeline's marriage also was recorded in Menifee County, four years later (although she is not with them in the 1870 Census). The 68 year old Amburgey died intestate in 1900, lafter the 1900 Census was enumerated, for the following March 22nd, his surviving previous wife, Annie, petitioned the Menifee court to appoint their son, Robert, as attorney in fact to claim the estate for their children, Elizabeth Fuller, William, John, D. H., and Robert, all then living in Knott County.)

111253 Charles Wilburn Amburgey, native of Letcher County, Kentucky, Litt Carr; Letcher County (1842), Litt Carr, farmer; (Civil War) Confederate Army, Co. A, 13th Kentucky Cavalry, private, lieutenant; Menifee ee County in 1866, Frenchburg, farmer (5/19/1832 - 11/15/1900) ml. 10/18/1854-Nancy Cornett, native of Perry County, Kentucky, Hazard; Letcher County, Litt Carr, housekeeper (believed to have died in childbirth)(1835-11/15/1835)(Robert S.-Adaline Brashear)-1 daughter
(Perry Census 1840; Letcher Census 1850:152:30; 1860:83:39,40; Menifee Census 1870:436:12,13; 1880:680:28,29; 1900:6:86,87; Letcher MR 1:52; Menifee MR 1:281-3; Menifee Deeds H:460; Cornett Genealogy)

1112531 Adeline Amburgey, native of Letcher County, Kentucky, Litt Carr; Menifee County in 1866, Frenchburg (b.11/15/1855)m.10/17/1878-James Lee, Menifee County, Kentucky, Frenchburg
(Letcher Census 1860:84:1; Menifee MR 3:198:R450)

111253 Charles Wilburn Amburgey -m2. ca.1859 - (Julie) Anna Madison Dean, Letcher County, Kentucky, Litt Carr, housekeeper (b.9/14/1841)-5 children
(Letcher Census 1860:83:39,40; 1870(missing); 1880:598:12; Knott 1900:1:31; Menifee Deeds H:460)

1112432 Elizabeth Amburgey, native of Letcher County, Kentucky, Litt Carr

1112532 Elizabeth Amburgey, native of Letcher County, Kentucky, Litt Carr Knott County (1884), Carr (b.9/14/1860)nm#.ea.1881- --- Pigman, Knott County, Kentucky, Carr-1 son
(Letcher Census 1880:598:13; Menifee Deeds H:460; Knott MR 1a:95)

(Note: It is now possible to establish the fathers of Elizabeth's children, born out of wedlock between 1882 and 1899, when she married Elijah "Bent" Fuller; they bore the name Amburgey, although the father of Martin was a Pigman, and the father of John and Mary was a John Vincent. The three were raised by their grandmother, Anna Madison Dean, according to the 1900 Census of Knott County. The family moved to Logan County, West Virginia.)

11125321 Martin William Amburgey, native of Knott County, Kentucky, Carr; West Virginia in 1901, Logan County, Junior; Randolph County, Elkins (12/13/1882-1/8/1969) m. ca.1911 - Sadie Lambert, Logan County, West Virginia, Logan-2 sons
(Knott Census 1900:1:33; IOOF Cemetery; John Durward FGS)

111253211 John Durward Amburgey, native of Logan County, West Virginia, Junior; Randolph County, Elkins (1/4/1913 - 10/13/1953) m. 12/29/1940-Margaret Elizabeth McGlamery, native of Jefferson County, Tennessee, New Market; Randolph County, West Virginia, Elkins (5/17/1909-10/11/1979)(Aaron-Ella Kathrine Murrin)-2 children
(IOOF Cemetery; John Durward FGS)

1112532111 John Durward Amburgey, native of Randolph County, West Virginia, Elkins; Tennessee, Concord, Univ. of Tennessee, systemsanalyst (b.12/29/1943)-no wife
(John Durward FGS)

1112532112 Jane Holt Amburgey, native of Randolph County, West Virginia, Elkins; Maryland, Kensington, teacher's degree (b. 8/12/1947)m.8/10/1969-Brady Allen Straub, Maryland, Kensington-2 daughters
(John Durward FGS)

111253212 William Martin Amburgey, native of West Virginia, Logan County, Junior

1112532 Elizabeth Amburgey-nmr.ca.1885-John Vincent, Knott County, Kentucky, Carr

11125322 John "Johnny" Amburgey, native of Knott County, Kentucky, Carr; West Virginia in 1901, Logan County, Robinette; Caples, logging & lumber operator; sheriff 1930 (7/15/1886-7/-/1936)m.ca.1910-Eva Isabel Altizer, native of Logan County, West Virginia, Poplar; Robinette; Caples (1892-1937)(Perry Green-Queen Victoria White)-8 children
(Knott Census 1900:1:34; Robinette Cemetery)

111253221 Aaron Martin Amburgey, native of Logan County, West Virginia, Poplar; Robinette; Caples; (World War II) US Navy, sailor; Welch (b. 3/21/1912)m.1/12/1946-Myrna Marie Bishop (Michem*), Logan County, West Virginia, Robinette; Welch (b.7/26/1917)(Moss-Zirkles ---)-5 children
(Letcher (Ky) MR 101:43)

* ml.-Elmer Michem, Logan County, West Virginia, Robinette-1 daughter

1112532211 Aaron Martin Amburgey, native of Logan County, West Virginia, Robnette; McComb County, Michigan, Romeo; Goodells, Ford Motor Co., track mobile operator (b.11/2/1938)m.10/5/1960-Susanna Cain, McComb County, Michigan, Romeo
(Aaron Martin FGS)

11125322111 Jerry Daniel Amburgey, native of McComb County, Michigan, Romeo; US Navy, sailor (8/18/1980); Dunklin County, Missouri, Kennet (b.5/26/1962)
(Aaron Martin FGS)

11125322112 Billy Joe Amburgey, native of McComb County, Michigan, Romeo; US Air Force; California, Indio (b.5/27/1963)
(Aaron Martin FGS)

1112532212 Johnny Ray Amburgey, native of Logan County, West Virginia, Robinette; Scottsmoor, Florida (b.1940)m.-Bonnie Mary Alien, Scottsmoor, Florida

1112532213 Dale Arthur "Spike" Amburgey, native of Logan County, West Virginia, Robinette; Welch (shot & killed by 12 year old Tickle boy) (1942-12/24/1948)(ND)

1112532214 Owen Dewey Amburgey, native of Logan County, West Virginia, Robinette (b.1954)

1112532215 Gail Victoria Amburgey, native of Logan County, West Virginia, Robinette (b.1956)

111253222 Anna Virgie Amburgey, native of Logan County, West Virginia, Robinette (b.1914)m.-J. H. Vernatter, Logan County, West Virginia, Robinette

111253223 (daughter) Amburgey, native of Logan County, West Virginia, Robinette (1915-1915)(ND)

111253224 Willie Woodrow Amburgey, native of Logan County, West Virginia, Robinette; (World War II) US Army, soldier (b.1917)m.-Helen Bessey, Logan County, West Virginia, Robinette

111253225 Cary Dale Amburgey, native of Logan County, West Virginia, Robinette; Logan; (World War II) US Navy, sailr (b. 1919) m.- Anna Lee Dalton, Logan County, West Virginia, Logan-3 children

1112532251 Andrea Ann Amburgey, native of Logan County, West Virginia, Logan (b.1953)

1112532252 Cary Dale Amburgey, native of Logan County, West Virginia, Logan (b.1954)

1112532253 Johnny Ray Amburgey, native of Logan County, West Virginia, Logan (b.1957)

111253226 Edwin Ray "Ted" Amburgey, native of Logan County, West Virginia, Logan; (World War II) US Army, 42nd Infantry (Rainbow) Division, soldier (captured highest ranking German army officer (1921-1/26/1971)m.-(divorced)- --- --- , Logan County, West Virginia, Logan

111253227 Virgil Clay Amburgey, native of Logan County, West Virginia, Logan; (World War II) US Air Force, airman; (killed in dump explosion)(1926-1974)m1.ca.1953 (divorced)-Carol Sue Dillon, Logan County, West Virginia, Logan-5 children

1112532271 Cherie Susan Amburgey, native of Logan County, West Virginia, Logan (b.1954)

1112532272 Chrystal Dawn Amburgey, native of Logan County, West Virginia, Logan (b.1956)

1112532273 Jeffrey Julian Amburgey, native of Logan County, West Virginia, Logan (b.1961)

1112532274 Melissa Kay Amburgey, native of Logan County, West Virginia, Logan (twin)(b.1965)

1112532275 Melony Rae Amburgey, native of Logan County, West Virginia, Logan (twin)(b.1965)

111253227 Virgil Clay Amburgey-m2.-Trilba Sue Adkins, Logan County, West Virginia, Logan

111253228 Benjamin F. Amburgey, native of Logan County, West Virginia, Logan (1930-1930)(ND)

11125323 Mary Amburgey, native of Knott County, Kentucky, Carr; West Virginia ca 1901, Logan County, Robinette (b.7/-/1887)
(Knott Census 1900:1:35)

11125324 Sinda Amburgey, native of Knott County, Kentucky, Carr (b. 1889)m. 1/10/1929-E. F. King, Floyd County, Kentucky, Prestonsburg(b.1882)
(Floyd MR 55:60)

1112532 Elizabeth Amburgey - m.9/15/1899-Elijah "Bunt" Fuller, Knott County, Kentucky, Carr; West Virginia ca 1901, Logan County, Robinette
(Knott MR 1a:95)

1112533 William Wilburn Amburgey, native of Letcher County, Kentucky, Litt Carr; Knott County (1884), Carr, farmer; Hindman (b. 4/-/1862)m.10/6/1888-Martha Terry, native of Kentucky, Knott County, Carr, housekeeper; Hindman (9/-/1867-4/1/1915)-6 children
(Letcher Census 1870(missing); 1880:598:14; Knott Census 1900:3:47, 48; Knott MR 1:281; Menifee Deeds H:460; Ky. VS Knott Deaths 1915: 21:10425)

11125331 Charles Wilburn Amburgey, native of Knott County, Kentucky, Carr; Letcher County in 1917, Whitesburg; Breathitt County in 1925, Jackson; Costa Mesa County, California, Costa Mesa (b. 7/11/1888) m. 2/12/1909-Rosetta "Etta" Collins, native of Knott County, Kentucky, Carr; Letcher County, Whitesburg; Breathitt County, Jackson; Costa Mesa County, California, Costa Mesa (1893-1966)(Jasper-Rachel ---) 14 children
(Knott Census 1900:3:49; Wise (Va.) MR 2:1)

111253311 Henry Amburgey, native of Letcher County, Kentucky, Punchin; Breathitt County, Jackson; Minnesota in 1940, Crow Wing County, Aitken; California in 1950, Costa Mesa County, Costa Mesa (b.1/1/1911)m1.12 / 23/1931-Dora Lee Allen, native of Simpson County, Kentucky; Breathitt County; Minnesota, Aitken; California, Costa Mesa (8 / 30 / 1908-9/24/1951)(Eli-Rachel Brummitt)-5 children
(Breathitt MR 52:47; Melrose Abbey Cemetery (Anaheim)

1112533111 Mary Augustine Amburgey, native of Breathitt County, Kentucky, Jackson; Minnesota in 1940, Crow Wing County, Aitken; Hennepin County, Minneapolis; St. Louis Park, cosmotologist, barber stylist (b.3/20/1932)m1.4/22/1950 - Dennis John Milan, Hennepin County,

Minnesota, Minneapolis; St. Louis Park (deceased)-7 children; m2. 6/14/1975-Lynn May, native of South Dakota, Clear Lake; (World War II) US Navy; Hennepin County, Minnesota, Minneapolis (b.12/16/1925)(Dell-Etheline Esther McDonald)-no children (ND)
(Ky.VS Breathitt Births 1932:20:9966)

1112533112 Lola Mae Amburgey, native of Simpson County, Kentucky, Franklin; Minnesota in 1940, Crow Wing County, Aitken; California in 1950, Costa Mesa County, Costa Mesa (b.7/6/1935)m.- --- Knowles, Costa Mesa California, Costa Mesa

1112533113 Guy Landis Amburgey, native of Breathitt County, Kentucky, Jackson; Minnesota in 1940, Crow Wing County, Aitkin; California in 1950, Costa Mesa County, Costa Mesa (b.3/10/1938) m.3/ 28 /1956-Josephine Catherine Artista, Costa Mesa County, California, Costa Mesa
(Ky.VS Breathitt Births 1938:32:15718)

1112533114 Fred Amburgey, native of Crow Wing County, Minnesota, Aitken; California in 1950. Costa Mesa County, Costa Mesa; Orange County, Santa Ana, Newport Beach, cement contractor (b. 6/6/1940)m1 -Diana Nelzer, native of California, Orange County, Santa Ana (b.1940)

11125331141 Aimee Amburgey, native of Orange County, California, Santa Ana (b.5/10/1958)m.10/10/1981-Bryon Haefner, Clark County, Washington, Vancouver; Moore County, Texas, Dumas

1112533114 Fred Amburgey-m2.-Betty Jo Hammontree, native of Costa Mesa County, California, Costa Mesa; Orange County, Newport Beach (b.3/22/1944)

11125331142 Christppher John Amburgey, native of Orange County, California, Newport Beach (b.12/20/1960)

11125331143 Vickie Lynn Amburgey, native of Orange County, California, Newport Beach)(b.4/11/1963)

11125331144 Linda Marie Amburgey, native or Orange County, California, Newport Beach (b.8/18/1965)m.3/22/1982-William B. Butler, Orange County, California, Orange

1112533114 Fred Amburgey-m3.7/13/1980-Delma Ann Herrera, Orange County, California, Newport Beach

1112533115 Mildred Irene "Midge" Amburgey, native of Crow Wing County, Minnesota, Aitken; California in 1950, Costa Mesa County, Costa Mesa (b.1/4/1942)m.- --- Miller, Costa Mesa County, California, Costa Mesa

111253311 Henry Amburgey-m2.-Florence Mary Smith, Costa Mesa County, California, Costa Mesa-no children (ND)

111253312 Curtis Amburgey, native of Knott County, Kentucky, Bath; Letcher County, Millstone; Pine Top (1/27/1914-1953)m.-Marie Centers, Letcher County, Kentucky, Pine Top
(Ky.VS Knott Births 1914:7:3440)

11125331A Lola Amburgey, native of Knott County, Kentucky, Bath; Letcher County, Millstone; Breathitt County, Jackson (b.6/26/1916)m.6/25/1937-Cleve Miller, Breathitt County, Jackson; Kentucky, Clark County, Winchester (b.1913)(Jacob-Mary ---)
(Ky.VS Knott Births 1916:63:31064; Breathitt MR 59:152)

11125331B Ada Amburgey, native of Knott County, Kentucky, Punchin; Letcher County, Millstone; Breathitt County, Jackson (1909 - 1964) m. 2/26/1925-Noah Banks, Breathitt County, Kentucky, Jackson (b.1899)(Ed-Ellen ---)
(Breathitt MR 39:10)

11125331C Minnie Amburgey, native of Letcher County, Kentucky, Millstone (b.3/15/1920)m.-T. J. Belmonte, Imperial County, California, Indio
(Ky.VS Letcher Births 1920:41:20481)

111253313 Clay Amburgey, native of Letcher County, Kentucky, Millstone (4/13/1918-1948)m.-Grace Pyle,
(Ky.VS Letcher Births 1918:97(34):48453)

111253314 Noah Amburgey, native of Knott County, Kentucky, Bath; Letcher County, Millstone; Breathitt County, Jackson; Costa Mesa County, California, Costa Mesa, service station operator-m.-Bernice Palmer, Costa Mesa County, California, Costa Mesa

111253315 Ernest Amburgey, native of Letcher County, Kentucky, Carbon Glow; Costa Mesa County, California, Costa Mesa, mechanic (b.1/30/1922) m.-Jean Bosick, Costa Mesa County, Calffornia, Costa Mesa
(Ky.VS Letcher Births 1922:93:46090)

111253316 George M. Amburgey, native of Breathitt County, Kentucky, Jackson; Letcher County, Millstone;((World War II) US Navy, sailor (1/4/1926-1945)(ND)
(Ky.VS Breathitt Births 2:555)

111253317 Oscar Amburgey, native of Letcher County, Kentucky, Carbon Glow; Costa Mesa County, California, Costa Mesa, supervisor - m. -Charlene Wall, Costa Mesa County, California, Costa Mesa

111253318 Albert Amburgey, native of Letcher County, Kentucky, Carbon Glow; Costa Mesa County, California, Costa Mesa; US Army, soldier, Fort Ord-m.-Ruth --- , Costa Mesa County, California, Costa Mesa

111253319 Sam Amburgey, native of Breathitt County, Kentucky, Jackson; Costa Mesa County, California, Costa Mesa, policeman-m.-Virginia Farnham, Costa Mesa County, California, Costa Mesa

111253310 Orville Amburgey, native of Breathitt County, Kentucky, Jackson; Costa Mesa County, California, Costa Mesa, municipal employe (b. 7/20/1934)m.-Bernice Moronic, Costa Mesa County, California, Costa Mesa
(Ky.VS Breathitt Births 1934:58:28675)

111253311d Lorraine Amburgey, native of Aitkin, Minnesota; Costa Mesa County, California, Costa Mesa; Orange County, Anahaim-m.-Wayne Croswhite Orange County, California, Anaheim

11125332 Amanda Amburgey, native of Knott County, Kentucky, Carr (b.8/-/1891)m.1/6/1909-Hiram F. Cox, Knott County, Kentucky, Carr (b.1885)(Ambrose- --- ---)-4 children
(Knott Census 1900:3:50; Wise (Va.) MR 2:1)

11125333 William Martin Amburgey, native of Knott County, Kentucky, Carr (b. 2/-/1893)(died young)(ND)
(Knott Census 1900:3;51)

11125334 Louearnest "Lou" Amburgey, native of Knott County, Kentucky, Carr Letcher County; Breathitt County in 1921 (1/11/1896 - 1/-/1931) ml. 1912-Susanie Mullins, Knott County, Kentucky, Carr (b.1896)
(Knott Census 1900:3:52; Knott MR 7:11; Breathitt MR 26:33)

111253341 Mary Magaline Amburgey, native of Knott County, Kentucky, Carr (b. 8/2/1913)
(Ky.VS Knott Births 1913:30:14773)

111253342 Martha Amburgey, native of Knott County, Kentucky, Carr (b. 3/22/1915)
(Ky.VS Knott Births 1915:33:16086)

11125334 Louearnest "Lou" Amburgey, m2.ca.1919-Dora M. Hatton, Breathitt County, Kentucky; Letcher County (b.10/29/1900)-7 children
(Breathitt MR 26:33)

111253343 Thelma M. Amburgey, native of Letcher County, Kentucky; Breathitt County in 1921 (b.9/27/1920)

111253344 Ira J. Amburgey, native of Breathitt County, Kentucky, minister (b 10/24/1921)m.-Weedia M. --- , Breathitt County, Kentucky

111253345 Sylvester Amburgey, native of Breathitt County, Kentucky; Tuscon County, Arizona, Tuscon (b.2/8/1924)m.-Elizabeth --- ,Tuscon County, Arizona, Tuscon

111253346 William Henry Amburgey, native of Breathitt County, Kentucky, Jackson; Woodford County in 1946, Versailles, farmer; Jefferson County, Louisville (b.1/11/1926)m.8/3/1946 - Jewell Johnson, native of Powell County, Kentucky; Jefferson County, Louisville (b. 1931)(Walter-Rose ---)-2 children
(Ky.VS Breathitt Births 1926:2:554; Woodford MR 25:231)

1112533461 Donald R. Amburgey, native of Woodford County, Kentucky, Versailles; Jefferson County in 1965, Louisville (b.6/16/1947)m.12/9/1967-Linda Alvey, Jefferson County, Kentuc, Louisville (b. 1949)(Louis F.-Earline Ragsdale)
(Ky.VS Woodford Births 1947:84:41752; Jefferson MR 138)

1112533462 Linda G. Amburgey, native of Woodford County, Kentucky, Versailles; Jefferson County in 1965, Louisville (b.3/2/1952)m.9/27/1967-William R. Logan, Jefferson County, Kentucky, Louisville
(Ky.VS Woodford Births 1947:27:13446; Jefferson MR 292)

111253347 Ernest Amburgey, native of Breathitt County, Kentucky, Jackson; Illinois in 1952, St. Clair County, Belleville (b. 3/3/1929) m. - Verita Milam, Breathitt County, Kentucky, Jackson; St. Clair County, Illinois, Belleville
(Ky.VS Breathitt Births 1929:86:42986)

1112533471 Vickie S. Amburgey, native of St. Clair County, Illinois, Belleville; Kentucky in 1970, Jefferson County, Louisville (b.1954)m. 6/17/1972-Gerald Lester, Jefferson County, Kentucky, Louisville (b.1952)(Herschel-Doris Watkins)
(Jefferson MR 758)

111253348 Waunetia Amburgey, native of Breathitt County, Kentucky, Jackson (b.1/10/1930)
(Ky.VS Breathitt Births 1930:11(32):5010)

111253349 Beatrice Amburgey, native of Breathitt County, Kentucky, Jackson (b.3/26/1935)
(Ky.VS Breathitt Births 1935:21:10301)

11125335 Isom Amburgey, native of Knott County, Kentucky, Carr; Breathitt County, Jackson; Quicksand; Letcher County in 1920, Millstone; Ohio in 1930, Montgomery County, Miamisburg (6/7/1897-8/11/1957)m.1917-Mollie Combs, Breathitt County, Kentucky, Quicksand; Montgomery County, Ohio, Miamisburg; Warren County, Franklin-2 children
(Knott Census 1900:3:53; Breathitt MR 22:131; Springboro Cemetery)

11125335A Mima Amburgey, native of Breathitt County, Kentucky, Quicksand; Letcher County, Millstone; Warren County, Ohio, Franklin (b.5/15/1918)m.3/23/1938-Matt Smith, Breathitt County, Kentucky, Jackson; Warren County, Ohio, Franklin; Springboro (1918-2/19/1964) (Eden-Edna ---)-4 children
(Breathitt MR 59:350)

111253351 Virgil Amburgey, native of Letcher County, Kentucky, Millstone; Ohio in 1930, Montgomery County, Miamisburg, laborer (b.3/4/1920) ml.ca.1949-Geneva Blevins, native of Perry County, Kentucky, Lothair; Montgomer County, Ohio, Miamisburg (b.6/30/1930)-2 children
(Ky.VS Letcher Births 1920:41:20483)

1112533511 Mary Frances Amburgey, native of Butler County, Ohio, Middletown; Carlisle, chemical research technician (b.10/3/1950)ml.5/16/1967 -John Edward Richards, Montgomery County, Ohio, Dayton-1 daughter; m2.10/23/1981-Randolph Ray McClure, Ohio, Carlisle
(Mary Frances FGS)

1112533512 Shelby Jerome Amburgey, native of Butler County, Ohio, Middletown; Montgomery County, Farmersville, laborer (b.3/28/1954)m.1/26/1974-Ada Cummins, Montgomery County, Ohio, Farmersville
(Shelby FGS)

11125335121 Michael Brian Amburgey, native of Montgomery County, Ohio, Farmersville (b.9/14/1974)
(Shelby FGS)

11125335122 Benjamin J. Amburgey, native of Montgomery County, Ohio, Farmersville (b.8/25/1979)
(Shelby FGS)

111253352 Jay Harding Amburgey, native of Letcher County, Kentucky, Whitesburg; Ripley County, Indiana, Versailles, farmer; Montgomery County, Ohio, Dayton (b.3/1/1922)m.3/23/1946-Mary Jane Walters, native of Breathitt County, Kentucky, Jackson; Ripley County, Indiana, Versailles; Montgomery County, Ohio, Dayton (b.1923)(Charley-Meda Back)
(Ky.VS Letcher Births 1922:93:46091; Johnson (Ky.) MR 39:484)

1112533521 Anthony Wayne Amburgey, native of Butler County, Ohio, Middletown; Montgomery County, Dayton (b.1947) m. 11/2/1968-Veneda Roberts, native of Montgomery County, Ohio, Dayton (b. 1949)) (George E.-Reva Long)
(Montgomery MR 377:250)

1112533522 Jacqueline Sue Amburgey, native of Butler County, Ohio, Middletown; Montgomery County, Dayton (b.1952)m.9/15/1969 - Joe Sparkman, native of Harlan County, Kentucky, Harlan; Montgomery County, Ohio, Dayton (b.1950)(Lester-Lenora Boggs)
(Montgomery MR 390:83)

11125336 Troy Amburgey, native of Knott County, Kentucky, Carr; Letcher County, Whitesburg (2/29/1900 - 9/6/1969) ml. 3/23/1919 - Dellie Collins, Knott County, Kentucky, Carr; m2.-Lina Blair , Knott County, Kentucky, Carr; Letcher County, Whitesburg
(Knott Census 1900:3:54; Letcher MR 98:343;; Knott MR 12:73; Crases Branch Cemetery)

1112534 John C. Amburgey, native of Letcher County, Kentucky, Litt Carr; Knott County (1884), Carr, farmer; Virginia in 1902, Wise County, Pound; Kentucky in 1913, Letcher County, Whitesburg; Knott County, Carr (4/5/1866-9/1/1919)m.12/29/1902 - Mary M. Rutherford, native of Wise County, Virginia, Norton; Pound; Kentucky in 1913, Letcher County, Whitesburg (1870-10/28/1913)(James T.-Rebecca Boggs)-3 children
(Letcher Census 1880:598:15; Knott Census 1900:1:32; Wise (Va.) MR 1:96; Ky.VS Knott Deaths 1919:52:25909; Letcher Deaths 1913:55:274-89)

11125341 Noah Amburgey, native of Wise County, Virginia, Pound (b. 6/30/19-03)(died young)(ND)

11125342 Delcie Amburgey, native of Wise County, Virginia, Pound; Kentucky in 1913; Knott County, Hindman (b. 2/11/1906) m.10/22/1921 - Ira J. Hale, native of Wise County, Virginia, Pound; Butler County, Ohio, Middletown (b.1897)(deceased)(Jasper-Lucinda ---)
(Letcher MR 35:56)

11125343 Ada R. Amburgey, native of Wise County, Virginia, Pound; Kentucky in 1913; Letcher County, Whitesburg (b. 9/1/1909) ml. - (divorced)-Richard Herb, Butler County, Ohio, Middletown (Lawrence-Rose ---)

1112535 Robert P. "Robin" Amburgey, native of Letcher County, Kentucky, Litt Carr; Menifee County, Frenchburg; Letcher County, Whitesburg (b.7/14/1867)ml.4/12/1907 - Polly Hall, Letcher County, Kentucky, Whitesburg (d.1908)(Floyd- --- ---)-no children (ND); m2.9/15/1909 - Emma Anderson, native of Virginia, Dickenson County; Letcher County, Kentucky, Whitesburg (b.1885)(Aaron-M. J. ---)-1 son
(Letcher Census 1880:598:17; Knott MR 4a:162; Dickenson (Va.) MR 1:45:89; Menifee Deeds H:460)

11125351 Charley Amburgey, native of Letcher County, Kentucky, Whitesburg (b.10/28/1913)
(Ky. VS Letcher Births 1913:108:53621)

1112536 Davis Howard "D. Howard" Amburgey, native of Letcher County, Kentucky, Litt Carr; Whitesburg; Knott County (1884), Hindman (5/3/1869-2/24/1940)ml.12/15/1888-Emma Harris, Knott County, Kentucky, Hindman-1 daughter.
(Letcher Census 1880:598:17; Knott MR 1:297; Menifee Deeds H: 460 ; Ky. VS Knott Deaths 1940:27:12870)

1112536A Mary Amburgey, native of Knott County, Kentucky, Hindman (1893-1895) (ND)

1112536 David Howard "D. Howard" Amburgey - m2. 4/19/1899 - Agga Jane "Aggie" Hall, native of Knott County, Kentucky, Hindman (6/19/1881 - 12/16/1958)(Floyd-Linda Huff)-8 children

11125361 Creed F. Amburgey, native of Letcher County, Kentucky, Whitesburg; Knott County, Sassafras; Pinetop (9/7/1900-12/1/1977)m1.1/27/1921-Luzonia Mullins, native of Knott County, Kentucky, Hindman; Pinetop (1905-11/15/1953)(Thomas-Wyona Honeycutt)-9 children.
(Ky.VS Letcher Microfilm; Knott MR 14:97; Ky.VS Knott Deaths 1953; 45:2227; Greasy Burgey Cemetery; Knott County News 12/8/1977; Mountain Eagle 12/15/1977)

111253611 Stella Amburgey, native of Knott County, Kentucky, Sassafras (b.3/17/1923-1949)m.10/10/1944 - Carl Dryden Combs, native of Fayette County, Kentucky, May (b.1923)(Robert S.-Barbara Smith)
(Ky.VS Knott Births 1923:30:14501; Fayette MR 50:356)

111253612 Virgil Amburgey, native of Knott County, Kentucky, Hindman; Litt Carr; Pinetop, merchant (4/19/1926 - 12/24/1979)m.8/25/1947-Jewell Dean Amburgey (111252363), native of Knott County, Kentucky, Carr Creek; Litt Carr; Pinetop (b.8/25/1929) (Garland - Ada Blair) - 3 children
(Ky.VS Knott Births 49:24140; 1929:72:35926; Knott MR 36:345; Knott County News 12/8/1977; 1/3/1980; Mountain Eagle 1/3/1980; Vance Cemetery)

1112536121 Barry Wayne Amburgey, native of Montgomery County, Ohio, Dayton; Knott County, Kentucky, Litt Carr (b.3/11/1957)m.3/22/1976-Cathy Seals, Letcher County, Kentucky, Whitesburg (b. 1/24/1958)(Lawrence-Dorcthy Day)

11125361211 Jason Kyle Amburgey, native of Letcher County, Kentucky, Whitesburg (b.7/22/1978)

1112536122 Marlanah Jane Amburgey, native of Knott County, Kentucky, Litt Carr (b.6/15/1961)

1112536123 Kelvin Ray Amburgey, native of Knott County, Kentucky, Litt Carr (b.7/23/1963)

111253613 Bessie Coleen Amburgey, native of Knott County, Kentucky, Pinetop (b.6/16/1928)m.6/1/1946-Sisco Fields, Knott County, Kentucky, Pinetop (b.1922)
(Ky.VS Knott Births 1928:57:28468; Knott MR 36:179; Knott News 12/8/1977)

111253614 Ivan J. Amburgey, native of Knott County, Kentucky, Litt Carr, Pine Top, Baptist minister (b.12/6/1930) m. 2/26/1949-Maewood Martin, Knott County, Kentucky, Hindman; Litt Carr
(Ky.VS Knott Births 1930:6:310:2579)

1112536141 Theresa Lynne Amburgey, native of Knott County, Kentucky, Littcarr (b.11/20/1958) m. 12/27/1980 - Phillip Hicks, Knott County, Kentucky, Litt Carr (b.1961)(Irvin-Vonda Lee ---)

1112536142 Susan Ann Amburgey, native of Knott County, Kentucky, Litt Carr (b.4/20/1962)

111253615 Louise Amburgey, native of Knott County, Kentucky, Litt Carr (b.7/30/1933)m.ca.1953-Nick R. Hylton, Cuyogah County, Ohio, Cleveland -3 children
(Ky.VS Knott Births 1933:72:35540)

111253616 Verna Mae Amburgey, native of Knott County, Kentucky, Litt Carr (1/8/1936-5/1/1937) (ND)
(Ky.VS Knott Births 1936:6:2675; Deaths 1937:29:14129)

111253617 Flossie Amburgey, native of Knott County, Kentucky, Hindman (b.5/6/1938)m.ca.1956-Ray Flannery, Knott County, Kentucky, Hindman - 3 Los Angeles County, California, Lancaster-3 children
(Ky.VS Knott Births 1938:48:23582: Knott News 12/8/1977)

111253618 Oberene Amburgey, native of Knott County, Kentucky, Litt Carr; Cuyogah County, Ohio, Cleveland (b.2/13/1941)m.ca.1962-Dessie Honeycutt, Knott County, Kentucky, Hindman; Cuyogah County, Ohio, Cleveland-2 children

(Ky.VS Knott Births 1941:19:9202; Knott News 12/8/1977)

1112536181 Palam Renee Amburgey, native of Cuyahoga County, Ohio, Cleveland (b.1963)

1112536182 Donna Lynn Amburgey, native of Cuyahoga County, Ohio, Cleveland (b.1965)

111253619 Sidney Willis Amburgey, native of Knott County, Kentucky, Pinetop; Cuyahoga County, Ohio, Cleveland, factory worker; Knott County, Kentucky, Carr Creek, coal company employe (b.ca. 1943) m. -Wanda Sue Luney, native of Knott County, Kentucky; Cuyahoga County , Ohio, Cleveland; Knott County, Kentucky, Carr Creek-2 sons
(Magistrate Election Flyer; Knott County News 12/8/1977)

1112536191 Christopher Amburgey, Knott County, Kentucky, Carr Creek

1112536192 Kenneth Amburgey, Knott County, Kentucky, Carr Creek

11125361 Creed F. Amburgey-m2.5/7/1955-Cindy Mullins (Fields*), Knott County, Kentucky, Pinetop (11/27/1900-6/26/1973)(Volentine-Evilene Ashley)
(Knott County News 12/8/1977)

* m1.-William Fields, Knott County, Kentucky, Hindman

11125362 Irvine Amburgey, native of Knott County, Kentucky, Pinetop (b.1/20/1903)m.3/13/1923-Dessie Honeycutt, Knott County, Kentucky, Hindman (Wilburn-Ellafair ---)-10 children
(Ky.VS Letcher Births Microfilm; Knott MR 17:26)

111253621 Rudine Amburgey, native of Knott County, Kentucky, Hindman (b. 8/1/1928)
(Ky.VS Knott Births 1928:77:38325)

111253622 Joella Amburgey, native of Knott County, Kentucky, Hindman (b. 1/27/1930)m.6/1/1948-Mack Crase, Knott County, Kentucky, Hindman(b. 1930)
(Ky.VS Knott Births 1930:149:74472; Knott MR 37:26)

111253623 Clarabel Amburgey, native of Knott County, Kentucky, Hindman (b. 12/6/1932)m.1/25/1949-Kermit D. Hall, Knott County, Kentucky, Hindman (b.1932)
(Ky.VS Knott Births 1932:15:7418; Knott MR 37:109)

111253624 Rosette Amburgey, native of Knott County, Kentucky, Hindman (b.4/18/1937)
(Ky.VS Knott Births 1937:32:15907)

111253625 Stirlie Amburgey, native of Knott County, Kentucky, Hindman (b.4/16/1939)
(Ky.VS Knott Births 1939:38:18933)

111253626 Virginia D. Amburgey, native of Knott County, Kentucky, Hindman (b.10/13/1942)
(Ky.VS Knott Births 1942:150:74772)

111253627 O'Daniel Amburgey, native of Knott County, Kentucky, Hindman (b. 11/23/1944)
(Ky.VS Knott Births 1944:152:75638)

111253628 Felicia J. Amburgey, native of Knott County, Kentucky, Hindman (b. 7/22/1946)m.9/16/1963-Ronald Nickles, native of Kentucky; Wise County, Virginia (b.1945)(Wilgus-Ruth Johnson)
(Ky.VS Knott Births 1946:98:48804; Wise (Va.)MR 8:85)

111253629 Timothy Amburgey, native of Knott County, Kentucky, Hindman (b.3/5/1951)
(Ky.VS Knott Births 1951:88:43817)

111253620 Patricia Elaine Amburgey, native of Knott County, Kentucky, Hindman (b.1953)m.6/6/1969-Rudolph Noble, native of Knott County, Kentucky, Hindman; Wise County, Virginia, Norton (b.1951)(Corbet-Navis Stewart)
(Wise (Va.) MR 8:182)

11125364 Jonas Amburgey, native of Knott County, Kentucky, Hindman (8/31/1905-10/13/1924)(ND)
(Ky.VS Knott Deaths 1924:47:23258)

11125365 Carlas Amburgey, native of Knott County, Kentucky, Pinetop (b.7/19/1908)m.12/29/1927-Oda "Odie" Vance, native of Knott County, Kentucky, Hindman (5/6/1912-7/18/1967)(George Washington-Seatt "Attie" Amburgey (1112522D)-16 children
(Knott MR 21:114; Greasy Amburgey Cemetery; Hindman Funeral Home)

11125365A Ileen Amburgey, native of Knott County, Kentucky, Hindman (b.5/1/1929)m.9/6/1947-George Taylor*, Letcher County, Kentucky, Whitesburg; Knott County, Hindman (b.1925)(Harrison-Cora Hampton)
(Ky.VS Knott Births 1929:54:26646; Letcher MR 106:16)

* ml.-(divorced)- --- --- , Letcher County, Kentucky, Whitesburg

11125365l Homer Amburgey, native of Knott County, Kentucky, Hindman (b.11/7/1930)
(Ky.VS Knott Births 1930:108:53523)

11125365b Imogene Amburgey, native of Knott County, Kentucky, Hindman (b.5/8/1932)
(Ky.VS Knott Births 1932:55:27255)

111253652 Harold Dean Amburgey, native of Knott County, Kentucky, Hindman (b.10/7/1933)m.12/6/1952 - Norma Gibson, Knott County, Kentucky, Hindman (b.1934)
(Ky.VS Knott Births 1933:213:95732; Knott MR 38:189)

1112536521 Betty J. Amburgey, native of Knott County, Kentucky, Hindman (b. 2/24/1954)
(Ky.VS Knott Births 1954:25:1245)

1112536522 Faye Dean Amburgey, native of Perry County, Kentucky, Hazard (twin)(b.6/7/1957)m.6/25/1974 - Charles E. Rhodes, Knott County, Kentucky, Hindman
(Knott MR 43:315)

1112536523 Fannie D. Amburgey, native of Perry County, Kentucky, Hazard (twin)(b.6/7/1957)

1112536524 Gene H. Amburgey, native of Knott County, Kentucky, Hindman (b. 5/27/1959)

1112536525 Jessie J. Amburgey, native of Knott County, Kentucky, Hindman (b. 3/7/1962)

11125365C Elsie Mae Amburgey, native of Knott County, Kentucky, Hindman (b. 5/26/1935)m.11/10/1949-Cecil Sturgill, Knott County, Kentucky, Hindman (b.1928)
(Ky.VS Knott Births 1935:45:22458; Knott MR 37:192)

111253653 G. W. Amburgey, native of Knott County, Kentucky, Hindman (b.4/8/1937)
(Ky.VS Knott Births 1937:32:15904)

11125365D Attie Jean Amburgey, native of Knott County, Kentucky, Hindman (b. 2/17/1939)m.-Bill Ashley, Knott County, Kentucky, Hindman
(Ky.VS Knott Births 1939:28:18935; 17:7765)

11125365E Lois L. Amburgey, native of Knott County, Kentucky, Hindman (b.5/7/1941)
(Ky.VS Knott Births 1941:31:15209)

11125365F Phoebe Amburgey, native of Knott County, Kentucky, Hindman (b.2/4/1943)
(Ky.VS Knott Births 1943:188:93679)

11125365G Pattie S. Amburgey, native of Knott County, Kentucky, Hindman (b. 12/20/1944)
(Ky.VS Knott Births 1944:8:3703)

111253654 Bervin Amburgey, native of Knott County, Kentucky, Hindman (b.5/9/1946)
(Ky.VS Knott Births 1946:58:28843)

111253655 Palmer Amburgey, native of Knott County, Kentucky, Hindman (b.5/14/1947)
(Ky.VS Knott Births 1947:66:32533)

111253656 M. D. Amburgey, native of Knott County, Kentucky, Hindman (b.1/3/1949)
(Ky.VS Knott Births 1949:14:6781)

111253657 Renafay Amburgey, native of Knott County, Kentucky, Hindman (b.1/14/1950)
(Ky.VS Knott Births 1950:25:12460)

111253658 Rayburn (Raben) Amburgey, native of Knott County, Kentucky, Hindman (b.7/14/1951)
(Ky.VS Knott Births 1951:154:76584)

111253659 David Amburgey, native of Knott County, Kentucky, Hindman (b.10/2/1952)
(Ky.VS Knott Births 1952:4:1141cr)

11125366 Delza "Delzie" Amburgey, native of Knott County, Kentucky, Hindman; Mallie, coal miner (1/3/1911-5/6/1975)m.10/10/1929-Dallas "Dallie" Slone*, Knott County, Kentucky, Hindman; Mallie (b.1914) - 11 children
(Ky.VS Knott Births 1911; Knott MR 23:83)

* m2.1/14/1979-Nelson Seals°, Knott County, Kentucky, Mallie, preacher

° m1.1930-Lula Stone, native of Knott County, Kentucky, Mallie (1915-1/2/1979)-13 children

11125366A Christena Amburgey, native of Knott County, Kentucky, Mallie (b.8/28/1930)m.12/23/1947-John Richardson, native of Letcher County, Kentucky, Colson; Whitesburg (b.1918)(Tom-Maude Collins)
(Ky.VS Knott Births 1930:77:38361; Letcher MR 106:293; Knott News 4/19/1979)

111253661 Darrell Amburgey, native of Knott County, Kentucky, Mallie; Wayne County, Michigan, Detroit (7/30/1932 - 4/10/1979)m.- --- --- Wyane County, Michigan, Detroit-1 daughter
(Ky.VS Knott Births 1932:65:32261; Knott News 4/19/1979)

111253661A Dallas Rebecca Amburgey, native of Wayne County, Michigan, Detroit
(Knott News 4/19/1979)

111253662 Harrell Amburgey, native of Knott County, Kentucky, Mallie (b.3/12/1934)
(Ky.VS Knott Births 1934:24:11710)

111253663 Agnel Amburgey, native of Knott County, Kentucky, Mallie (killed in auto accident)(3/12/1935-8/18/1970) m. 5/13/1954-Janet or Janice Short*, Knott County, Kentucky, Mallie (b.1937)(Haze-Elsie Slone)
(Ky.VS Knott Births 1935:26:12523; Knott MR 38:457; Amburgey Cemetery)

* m2.7/5/1974-Leonard Conley, Campbell County, Tennessee, LaFollette (Knott MR 43:320)

1112536631 Patsy Jeannie Amburgey, native of Knott County, Kentucky, Mallie; Campbell County, Tennessee, LaFollette (b.2/23/1955)m.6/12/1975-Eddie Ford, Campbell County, Tennessee, LaFollette; Alden Springs construction worker (Newman-Elyven ---)

1112536632 McCray Amburgey, native of Perry County, Kentucky, Hindman (b.9/3/1957)

1112536633 Agnel J. Amburgey, native of Perry County, Kentucky, Hindman (b.7/8/196C)

111253664 Denzil Amburgey, native of Knott County, Kentucky, Hindman; Flod County, Prestonsburg; Wayne County, Michigan, Detroit (b.3/27/19-37)m.Anna "Bee" Sexton, Knott County, Kentucky, Hindman
(Ky.VS Knott Births 1937:23:11023)

1112536641 Denzil W. Amburgey, native of Knott County, Kentucky, Hindman (b. (b.4/5/1962)
1112536642 Carolyn Amburgey, native of Knott County, Kentucky, Hindman (b. 1965)m.7/3/1982-Emery Holland, Knott County, Kentucky, Hindman (Knott MR 44:395)
1112536643 Nadine Amburgey, native of Knott County, Kentucky, Hindman (b.3/13/1967)
1112536644 Maxine Amburgey, native of Knott County, Kentucky, Hindman (b.1/4/1969)
1112536645 Ralph E. Amburgey, native of Knott County, Kentucky, Hindman (b. 8/22/1972)
1112536646 Lisa J. Amburgey, native of Floyd County, Kentucky, Prestonburg (b.12/4/1973)
11125366B Annette Amburgey, native of Knott County, Kentucky, Mallie (b.3/20/1939)m.- --- Jenkins, Ripley County, Indiana, Milan
(Ky.VS Knott Births 1939:38:18932)
111253665 Delza J. Amburgey, native of Knott County, Kentucky, Mallie; Indiana, Ripley County, Sunman (b.6/11/1940)
(Ky.VS Knott Births 1940:130:46713)
111253666 McArthur A. "Mac" Amburgey, native of Knott County, Kentucky, Mallie; Wayne County, Michigan, Detroit (b.9/24/1943)
(Ky.VS Knott Births 1943:141:70118)
111253667 Elwood "Woody" Amburgey, native of Knott County, Kentucky, Mallie; Ripley County, Indiana, Sunman (b.8/23/1946)
(Ky.VS Knott Births 1946:85:42020)
111253668 Billie Wayne Amburgey, native of Knott County, Kentucky, Mallie; Ripley County, Indiana, Sunman (b.10/26/1948)
(Ky.VS Knott Births 1948:126:62690)
111253669 Radford Amburgey, native of Knott County, Kentucky, Mallie (killed in auto accident)(6/14/1951-9/15/1968)
(Ky.VS Knott Births 1951:75:37158; Amburgey Cem., Mallie)
11125367 Fred Amburgey, native of Knott County, Kentucky, Hindman; Mallie (b.11/24/1913)m.12/24/1936 - Nell "Nellie" Sexton, native of Kentucky, Knott County, Mallie (b.1915)(Martin-Neldie ---)-11 children
(Ky.VS Knott Births 1913:118:58727; Letcher MR 85:86)
111253671 Bennett Amburgey, native of Knott County, Kentucky, Mallie (b.10/18/1938)
(Ky.VS Knott Births 1938:105:52240)
111253672 Rube Amburgey, native of Knott County, Kentucky, Mallie (b.2/1/1941)m.7/2/1962 - Anna Rose Combs, Wise County, Virginia, Norton; Knott County, Kentucky, Mallie (b.1941)(Denny-Orbie Gayheart)
(Ky.VS Knott Births 1941:19:9203; Wise MR 7:260)
1112536721 Teressa L. Amburgey, native of Knott County, Kentucky, Mallie (b. 4/3/1963)
1112536722 Fred Amburgey, native of Knott County, Kentucky, Mallie (b.4/21/1965)
1112536723 Crystal Amburgey, native of Knott County, Kentucky, Mallie (b.6/15/1977)
11125367A Phyllis Joan Amburgey, native of Knott County, Kentucky, Mallie (b.6/5/1942)m.- --- Haynes
(Ky.VS Knott Births 1942:80:39523)
111253673 Ira Amburgey, native of Knott County, Kentucky, Mallie (b.10/12/1943)
(Ky.VS Knott Births 1943:156:77958; 21:10196)

111253674 Jimmy Ray Amburgey, native of Knott County, Kentucky, Mallie (b. 3/1/1946)
(Ky.VS Knott Births 1946:37:18296)

111253675 Ted M. Amburgey, native of Knott County, Kentucky, Mallie (b. 11/13/1947)
(Ky.VS Knott Births 1947:175:87287)

11125367B Linda Sue Amburgey, native of Knott County, Kentucky, Mallie (b. 6/14/1949)m.- --- Fields
(Ky.VS Knott Births 1949:62:30544)

111253676 Gary L. Amburgey, native of Knott County, Kentucky, Mallie (b. 2/11/1953)
(Ky.VS Knott Births 1953:146:7285)

111253677 Johnny Amburgey, native of Knott County, Kentucky, Mallie (died in house fire, parents' home (9/6/1956-3/13/1982)-no wife (ND)
(Ky.VS Knott Births 1956; Greasey Cemetery (Pinetop)

11125367C Dewana K. Amburgey, native of Knott County, Kentucky, Mallie (b. 8/2/1961)

111253678 Wade D. Amburgey, native of Knott County, Kentucky, Mallie (b.7/6/1963)

1112536E Callie Amburgey, native of Knott County, Kentucky, Hindman; Mallie; Omaha (b.7/22/1916)m.4/27/1932-Loyd Amburgey (111252241), native of Knott County, Kentucky, Hindman (b.12/18/1913) (Robert - Mary Liz Bentley)
(Ky.VS Knott Births 1916:73:36212; Knott 26:95)

11125368 Sidney Amburgey, native of Knott County, Kentucky, Hindman; Mallie Montgomery County, Ohio, Dayton; New Carlisle (b. 11/19/1919) m. 4/14/1946-Beatrice Seals, Knott County, Kentucky, Mallie; Montgomery County, Ohio, Dayton (b.1921)(William-Vina Amburgey)
(Ky.VS Knott Births 1919:116:57862; Knott MR 36:156)

111253681 Deborah Amburgey, native of Knott County, Kentucky, Mallie

111253 Charles Wilburn Amburgey - m3.9/3/1874 - Melissa J. Wheatley (Hamilton*), native of Scott County, Virginia; Russell County, Lebanon; Letcher County, Kentucky, Whitesburg; Menifee County, Frenchburg (b. 5/-/1831)-3 sons
(Menifee Census 1870:436:12,13; 1880:280:28,29; 1900: 6 :86,87; Menifee MR 19:23; Menifee Mil.Records)

* ml.ca.1846 (divorced)-Robert Hamilton, Russell County, Virginia, Lebanon, farmer; Kentucky bf 1860, Letcher County, Whitesburg, farmer (b.1825)-6 children
(Russell Census 1850:323:32,33; Letcher Census 1860:83:19,20; Menifee Census 1870:436:13; 1880:280:29; 1900:6:87; Menifee MR 19:23)

1112537 Floyd Monrce Amburgey, native of Menifee County, Kentucky, Rock House; Frenchburg, farmer; Warren County, Ohio, Franklin (b. 6/-/1867)ml. 10/24/1891-Aletha Crisp, native of Menifee County, Kentucky, Frenchburg (4/-/1867-1/-/1901)(Luther- --- ---)-4 children
(Menifee Census 1870:436:14; 1880:17:142; 1900:7:26,27; Menifee MR R4:154; R4:318; Woodhill Cemetery; Sherri Lee Data 1979(pix)

11125371 Rodney Haggard Amburgey, native of Menifee County, Kentucky, Frenchburg; Wisconsin in 1930, Waupaca County, White Lake (9/-/1890 - 19-63)ml.1911-Hattie Rowell, Menifee County, Kentucky, Frenchburg; Waupaca County, Wisconsin, White House
(Menifee Census 1900:7:28; Menifee MR 350)

11125371A Helen Amburgey, native of Menifee County, Kentucky, Frenchburg (10/20/1915-12/20/1915)(ND)
(Ky.VS Menifee Births 1915:125:62230; Deaths 1915:63:31157)

11125371B Bertha M. Amburgey, native of Stark County, Illincis, Toulon (b.1/23/1919)m.7/3/1947-Andrew S. Gill, Cuyahoga County, Ohio, Chagrin Falls

11125371 Rodney Haggard Amburgey - m2.ca.1932-Mamie Lee Wills, Waupaca County, Wisconsin, White Lake (John- --- ---)-9 children

111253711 John Monroe Amburgey, native of Waupaca County, Wisconsin, White Lake; Outagmie County, Hortonville, high school teacher; (Korean War) US Army Reserves, private 1957 - 1962 (b. 6/24/1934)m.ca.1959 -Dolores Marge Paiser, Outagmie County, Wisconsin, Hortonville

1112537111 Mark Allen Amburgey, native of Outagmie County, Wisconsin, Hortonville (b.10/24/1960)

11125371C Mildred Amburgey, Waupaca County, Wisconsin, White Lake

11125371D Ruth Amburgey, Waupaca County, , Wisconsin, White Lake

11125371E Charlotte Amburgey, Waupaca County, Wisconsin, White Lake

11125371F Leatha Jane Amburgey, Waupaca County, Wisconsin, White Lake

11125371G Sandra Lee Amburgey, Waupaca County, Wisconsin, White Lake

11125371H Mary Lou Amburgey, Waupaca County, Wisconsin, White Lake

111253712 Thomas Rodney Amburgey, Waupaca County, Wisconsin, White Lake

111253713 Donald Amburgey, Waupaca County, Wisconsin, White Lake

11125372 (child) Amburgey, native of Menifee County, Kentucky, Frenchburg (b & d bf.1900) (ND)

11125373 Hayden Amburgey, native of Menifee County, Kentucky, Frenchburg (7/-/1897-4/15/1918)
(Menifee Census 1900:7:29; Ky.VS Menifee Deaths 1918:24:11526)

11125374 Holt Amburgey, native of Menifee County, Kentucky, Frenchburg; Powell County in 1933, Stanton; Butler County, Ohio, Middleton (2/14/1900-3/10/1976)m.2/3/1932-Beulah Hon, Powell County, Kentucky, Stanton; Butler County, Ohio, Middleton (b. 1904) (Elvin-Nanie ---)-1 son
(Menifee Census 1900:7:30; Menifee MR 17:105; Woodhill Cemetery)

111253741 Ralph D. Amburgey, native of Powell County, Kentucky; Butler County, Ohio, Middleton (b.2/17/1933)
(Ky.VS Powell Births 1933:77(34);38482)

1112537 Floyd M. Amburgey - m2.12/9/1901 - Nora Lawson, Menifee County, Kentucky, Frenchburg; Butler County, Ohio, Middleton
(Menifee MR R4:318; Woodhill Cemetery (Franklin, O); pix)

11125375 Charlie Amburgey, native of Menifee County, Kentucky, Frenchburg (b.1901)

11125376 Bunyon Spratts Amburgey, native of Menifee County, Kentucky, Frenchburg; Ohio in 1928, Butler County, Middletown, ARMCO steel worker; farmer; (World War II) US Army, soldier (b. 1/4/1910) m. 5/22/1943-Mary Frances Jones, native of Butler County, Ohio, Franklin; Middletown (b.10/28/1922)(Charles-Mable Gross)-5 children

111253761 William Earl Amburgey, native of Butler County, Ohio, Middleton, ARMCO steelworker (b.6/28/1944)m.6/21/1965-Sharon Kay Prater, native of Butler County, Ohio, Middletown (b. 6/21/1946) (Kelly- --- ---)-3 children

1112537611 Carla Denise Amburgey, native of Butler County, Ohio, Middletown (b.9/20/1968)

1112537612 William Bun Amburgey, native of Butler County, Ohio, Middletown (twin)(b.8/9/1972)

1112537613 Charles Curtis Amburgey, native of Butler County, Ohio, Middletown (twin)(b.8/9/1972)

111253762 Charles Ray Amburgey, native of Butler County, Ohio, Middletown, ARMCO steelworker (b.2/19/1946)m1.10/8/1965 (divorced 5/3/1966)-Catherine Duhamel, Butler County, Ohio, Middletown - n o children; m2.1/13/1973-Wilma Fay Poland, Butler County, Ohio, Middletown (b. 3/5/1946)-1 son

1112537621 Charles Joseph Amburgey, native of Butler County, Ohio, Middletown (b.5/10/1977)

111253763 Christine Amburgey, native of Butler County, Ohio, Middletown (b. 9/23/1947)m.-Shelby E. Keller, Butler County , Ohio , Middletown (John- --- ---)

111253764 Donna Jean Amburgey, native of Butler County, Ohio, Middletown (b. 4/24/1950)m.3/25/1967-Charles Wireman Smith, native of Butler County, Ohio, Middletown (b.10/19/1945)(Charles Wireman - --- ---) - 3 daughters

111253765 Barbara Sue Amburgey, native of Butler County, Ohio, Middletown (b.6/20/1951)

11125377 Rollie (Raleigh) Deardrelay Amburgey, native of Menifee County, Kentucky, Frenchburg; Ohio bf 1934, Butler County, Franklin; Middletown (11/9/1908-10/31/1979)m.12/1/1934-Grace Henderson, Butler County, Ohio, Middletown

111253771 Harold Ray Amburgey, native of Butler County, Ohio, Franklin; Middletown (b.6/19/1936)m.1957-Sherrie Lee Pieratt, native of Butler County, Ohio, Middletown (b.3/9/1940)-7 children

111253771A Tammy Rene Amburgey, native of Butler County, Ohio, Middletown (b.2/26/1959)m.3/5/1976-Roland Kenneth Vick, Butler County, Ohio, Middletown

1112537711 Kevin Ray Amburgey, native of Butler County, Ohio, Middletown (b. 9/27/1960)

1112537712 Jeffrey Lee Amburgey, native of Butler County, Ohio, Middletown (b.11/25/1962)

111253771B Lisa Ann Amburgey, native of Butler County, Ohio, Middletown (b. 5/7/1964)

1112537713 Michael Thomas Amburgey, native of Butler County, Ohio, Middletown (b.7/30/1965)

111253771C Melissa Clay "Sam" Amburgey, native of Butler County, Ohio, Middletown (b.9/29/1969)

1112537714 Christopher Scott Amburgey, native of Butler County, Ohio, Middletown (b.7/16/1973)

11125377A Sharon Fay Amburgey, native of Butler County, Ohio, Middletown (b. 2/14/1938)m.-Kenneth Kellis, Butler County, Ohio, Middletown - 2 children

11125377B Katherine Louise "Katy" Amburgey, native of Butler County, Ohio, Middletown (b.11/-/1941)m.-Claude Horn, Butler County, Ohio, Mid - dletown-1 daughter

11125378 Mormeda May "Meda" Amburgey, native of Menifee County, Kentucky, Frenchburg (1905-5/-/1978)m.-Logan Gilbert, native of Butler County, Ohio, Middletown (he was called General)(1899-1867)
(Woodside Cemetery (Middletown); pix)

11125379 Holly Clay Amburgey, native of Menifee County, Kentucky, Frenchburg (b.1906)m.12/9/1933-Shelby Sparks*, native of Butler County, Ohio, Middletown (b.1904)(Charles-Cleo ---)
(Campbell, Ky. MR 371:62; pix)

* m1.- --- --- , Butler County, Ohio, Middletown (d.bf.1933)

11125370 Victor Monroe Amburgey, native of Menifee County, Kentucky, Frenchburg; Ohio ca 1935, Butler County, Middletown (5/30/1912 - 8/27/1969)m.ca.1938-Eloise Rose*, Butler County, Ohio, Middletown (7/10/1915-6/21/1970)-1 son
(Ky.VS Menifee Births 1912:63:25102; Woodhill Cemetery (Franklin, O); pix)

* m2.- --- Richards, Butler County, Ohio, Middletown

111253701 Floyd Amburgey, native of Butler County, Ohio, Middletown; factory worker (b.1939)m.4/13/1960-Betty Stewart, native of Virginia, Almira; Butler County, Ohio, Middletown (b.1940)(Thomas-Agnes Cooley)
(Wise (Va.) MR 7:48)

1112538 Thomas E. Amburgey, native of Menifee County, Kentucky, Jeffersonville (9/-/1869-10/6/1924)m.2/6/1890 - Lear Hedger, native of Powell County, Kentucky, Stanton; Menifee County, Jeffersonville (3/28/1872-5/1/1965)(Nathan- ---)-5 children
(Menifee Census 1880:17:142; 1900:13:77,78; Powell MR 1890 Bk. 1; Ky.VS Menifee Deaths 1924:48:23539; Old Salem Cemetery)

11125381 Jerry Albro Amburgey, native of Menifee County, Kentucky, Jeffersonville (b.12/-/1890)m.4/20/1915-Ivy Harding, Menifee County, Kentucky, Jeffersonville
(Menifee Census 1900:13:79; Menifee MR 8:8)

11125382 Clifton Kelly Amburgey, native of Menifee County, Kentucky, Jeffersonville (8/11/1892-12/29/1961) m. 11/26/1912 - Ethel Neal, Menifee County, Kentucky, Jeffersonville (7/7/1896-11/27/1966)-5 children
(Menifee Census 1900:13:80; Menifee MR R2:2; Old Salem Cemetery)

111253821 Thelma Amburgey, native of Menifee County, Kentucky, Jeffersonville (b.1916)m.8/6/1932-Paul Hall, native of Menifee County, Kentucky, Jeffersonville (b.1912)(Thomas-Loula ---)
(Menifee MR 19:16(616)

111253822 James Thomas Amburgey, native of Menifee County, Kentucky, Jeffersonville; (World War II) US Army, 311th Ordnance Depot Co., Tech 5; Montgomery County in 1944, Mount Sterling (10/13/1917-10/23/1955) m.10/7/1944-Mabel Sutton, Montgomery County, Kentucky, Jeffersonville (b.1927)(Kelly-Sarah Hall)-5 children
(Ky.VS Menifee Births 105:52183; Montgomery MR; Menefee Mil.Recs.; Old Salem Cemetery

1112538221 Kelly Clifton Amburgey, native of Menifee County, Kentucky, Jeffersonville; Montgomery County in 1945, Jeffersonville; (Viet Nam War) US Army, soldier (wounded in action 1966)(b.9/23/1945)
(Ky.VS Menifee Births 1945:18:8509)

1112538222 Richard Danny Amburgey, native of Montgomery County, Kentucky, Jeffersonville (b.11/5/1946) m. 1/30/1971 - Frieda Gayle Ballard, Montgomery County, Kentucky, Jeffersonville (b.9/11/1949)(Ernest Clay-Bertha Conway)
(Ky.VS Montgomery Births 1946:131:65445; Montgomery MR 30:359)

1112538223 Brenda Amburgey, native of Montgomery County, Kentucky, Jeffersonville (b.3/21/1948)
(Ky.VS Montgomery Births 1948:40:19556)

1112538224 Caroline Amburgey, native of Montgomery County, Kentucky, Jeffersonville (b.12/13/1950)
(Ky.VS Montgomery Births 1950:138:68964)

1112538225 Tommy Amburgey, native of Montgomery County, Kentucky, Jefferson ville (b.1/13/1952)
(Ky.VS Montgomery Births 1952:15:7207)

111253823 Mamie B. Amburgey, native of Menifee County, Kentucky, Frenchburg (b.10/8/1919)
(Ky.VS Menifee Births 1919:95:47254)

111253824 Lillie E. Amburgey, native of Menifee County, Kentucky, Frenchburg (b.10/2/1923)
(Ky.VS Menifee Births 1923:159:79320)

111253825 Dorothy M. Amburgey, native of Menifee County, Kentuck, Frenchburg (b.12/6/1926)
(Ky.VS Menifee Births 1926:159:79320)

11125383 Clayton H. Amburgey, native of Menifee County, Kentucky, Frenchburg; Montgomery County in 1915, Jeffersonville; Fayette County, Lexington (12/-/1895-11/2/1939)ml.11/28/1914 (divorced 1937)-Daisey Manning, Menifee County, Kentucky, Frenchburg; Montgomery County, Jeffersonville-1 son
(Menifee Census 1900:13:81; Menifee MR 2:9; 21:17:903; Ky.VS Menifee Deaths 1939:55:27002)

111253831 Carlton Amburgey, native of Montgomery County, Kentucky, Jeffersonville; Fayette County, Lexington (b.10/10/1915)
(Ky.VS Montgomery Births 1915:108:53659)

11125383 Clayton H. Amburgey-m2.7/12/1937-Martha Clark (*), Montgomery County, Kentucky, Jeffersonville; Fayette County, Lexington (b.1875)
(Frank-Betty ---)
(Menifee MR 21:17:903)

* ml.-(divorced)- --- --- , Montgomery County, Kentucky, Jeffersonville

11125384 Maisey Amburgey, native of Menifee County, Kentucky, Frenchburg; Franklin County, Frankfort (b.6/-/1898)m.2/13/1917-Foy Harding, Menifee County, Kentucky, Frenchburg (b.1897)(W. E.-Agnes ---)
(Menifee Census 1900:13:82; Menifee MR 8:128)

11125385 Wilburn Amburgey, native of Menifee County, Kentucky, Frenchburg; Butler County, Ohio, Middletown (b.1903) m. 6/3/1922 - Gertha Smallwood, Menifee County, Kentucky, Frenchburg (b.1905)(John- --- ---)
(Menifee MR 11:27)

111253851 Marvin Curtis Amburgey, Butler County, Ohio, Middletown-m.-Evelyn Fern Rudicil, Ohio-2 children

1112538511 Kenneth Douglas Amburgey, Ohio, Franklin-m.3/28/1980-Carla Williams, Ohio, Franklin

1112538512 Sharon Lynne Amburgey, Ohio, Franklin

1112539 Bunyan Spratt Amburgey, native of Menifee County, Kentucky, Frenchburg (b.4/-/1872)m.2/1/1893-Queen Crisp, native of Menifee County, Kentucky, Frenchburg (b.5/-/1872)-7 children
(Menifee Census 1880:17:142; 1900:13:42,43; Menifee MR R4:186)

11125391 Homer Amburgey, native of Menifee County, Kentucky, Frenchburg (b. 2/-/1895)
(Menifee Census 1900:13:44)

11125392 Newton Monroe Amburgey, native of Menifee County, Kentucky, Frenchburg; Wayne County, Michigan, Detroit ; Menifee County, Kentucky, Frenchburg, county clerk (b.1/-/1896)m.3/15/1921-Winnie Maxey Neal, native of Menifee County, Kentucky, Frenchburg (Marchel- --- ---) 10 children
(Menifee Census 1900:13:45; Menifee MR 10:72)

111253921 Bruce Amburgey, native of Menifee County, Kentucky, Frenchburg (b. 8/11/1922)
(Ky.VS Menifee Births 1922:83:41246)

111253922 John Edward Amburgey, native of Wayne County, Michigan, Detroit; Menifee County, Kentucky, Frenchburg, county clerk (b. 7/31/1923) m.ca.1947-Hazel Gertrude Powers, native of Menifee County, Kentucky, Frenchburg (b.2/15/1929)(Samuel-Effie Sorrell)-4 children

1112539221 Joanne Amburgey, native of Menifee County, Kentucky, Frenchburg (b.10/12/1948)m.-Seldon Fannin, Menifee County, Kentucky, Frenchburg
(Ky.VS Menifee Births 1948:114:56844)

1112539222 Bruce E. Amburgey, native of Menifee County, Kentucky, Frenchburg (b.6/1/1951)
(Ky.VS Menifee Births 1951:64:31861)

1112539223 Samuel N. Amburgey, native of Menifee County, Kentucky, Frenchburg (b.8/26/1954)
(Ky.VS Menifee Births 1954:102:5092)

1112539224 Kenneth A. Amburgey, native of Menifee County, Kentucky, Frenchburg (b.4/30/1962)

111253923 Boyd Amburgey, native of Menifee County, Kentucky, Frenchburg (b. 4/8/1925)
(Ky.VS Menifee Births 1925:45:21335)

111253924 Beulah Amburgey, native of Menifee County, Kentucky, Frenchburg (b.4/12/1927)m.-Ira Cobb, Menifee County, Kentucky, Frenchburg
(Ky.VS Menifee Births 1927:104:51652)

111253925 Harlan Amburgey, native of Menifee County, Kentucky, Frenchburg (World War II) US Army Air Force, Reservist; Butler County, Ohio, Middletown (b.6/10/1929)m.5/18/1954 - Dorothy Marie Sons, Menifee County, Kentucky, Franchburg; Butler County, Ohio, Middletown (b. 1928)-1 son
(Ky.VS Menifee Births 1929:118:58021; Montgomery MR 25:129; Menifee Co. Mil.Recs.)

1112539251 Michael Amburgey, native of Menifee County, Kentucky, Frenchburg; Butler County, Ohio, Middletown; Franklin County, Kentucky, student (b.9/17/1954)m.9/22/1972 - Anne J. Brewer, Franklin County, Kentucky (b.1957)(Donald-Jo Ella Black)
(Ky.VS Menifee Births 1954:102:5092; Franklin MR 74:308)

11125392511 Elton John Amburgey, native of Franklin County, Kentucky, Frankfort (b.8/6/1974)

1112539252 Ronnie C. Amburgey, native of Menifee County, Kentucky, Frenchburg (b.4/27/1957)

1112539253 Randal D. Amburgey, native of Menifee County, Kentucky, Frenchburg (b.1/14/1960)

1112539254 Steven B. Amburgey, native of Montgomery County, Kentucky, Mount Sterling (b.1/19/1963)

1112539255 Vickie L. Amburgey, native of Franklin County, Kentucky, Frankfort (b.3/25/1970)

111253926 James Marshall Amburgey, native of Menifee County, Kentucky, Frenchburg; (Korean War) US Military Service 1952-1954; Butler County, Ohio, Middletown (b.2/21/1931) m.- Mary --- , Menifee County, Kentucky, Frenchburg; Butler County, Ohio, Middletown

1112539261 Joyce Amburgey, Butler County, Ohio, Middletown-m.10/-/1979-Roger Jay Mays, Butler County, Ohio, Middletown, packaging worker
(Middletown newspaper 10/-/1979)

111253927 Helen Amburgey, native of Menifee County, Kentucky, Frenchburg (b. 3/9/1933)m.-Chester Conway, Menifee County, Kentucky, Frenchburg
(Ky.VS Menifee Births 1933:26:12648)

111253928 Elma Amburgey, native of Menifee County, Kentucky, Frenchburg (b. 6/23/1935)m.-Corbett Sons, Menifee County, Kentucky, Frenchburg
(Ky.VS Menifee Births 1935:66:32881)

111253929 William Amburgey, native of Menifee County, Kentucky, Frenchburg; (Korean War) US Military Service 1955-1959 (b.7/12/1937)
(Ky.VS Menifee Births 1937:73:36177; Co. Mil.Recs.)

111253920 Geraldine Amburgey, native of Menifee County, Kentucky, Frenchburg (b.7/20/1941)
(Ky.VS Menifee Births 1941:84:41845)

11125393 Joel Amburgey, native of Menifee County, Kentucky, Frenchburg; Tabor (b.8/-/1897)m.2/6/1918-Dessie Blevins, Menifee County, Kentucky, Tabor (b.1901)(Jim-Francis ---)-6 children
(Menifee Census 1900:13:46; Menifee MR 8:180)

111253931 Sewell Monroe Amburgey, native of Menifee County, Kentucky, Tabor; (World War II) US Army Air Force, staff sergeant 1941 - 1945; Hamilton County, Ohio, Milford (b.11/23/1919) m. - Juanita Mc Kinney, Menifee County, Kentucky, Frenchburg; Hamilton County, Ohio, Mil-

ford-1 daughter
(Ky.VS Menifee Births 1919:118:58902)

1112539311 Nancy Amburgey, native of Menifee County, Kentucky, Tabor; Hamilton County, Ohio, Milford

111253932 Icy F. Amburgey, native of Menifee County, Kentucky, Tabor (b.5/25/1922)m.8/28/1945-Russell Williams, native of Menifee County, Kentucky, Tabor; Warren County, Ohio, Franklin (b.1917)(Christ-O. ---)
(Ky.VS Menifee Births 1922:83:412247; Campbell MR 470:110)

111253933 Jewell Corma Amburgey, native of Menifee County, Kentucky, Tabr (b.9/25/1924)m.-Paul Spencer, Menifee County, Kentucky, Tabor-4 children
(Ky.VS Menifee Births 1924:111:55455)

111253934 Virginia Mae Amburgey, native of Menifee County, Kentucky, Tabor (b. 12/17/1926)m.6/10/1950-John Hank Bowen, native of Menifee County, Kentucky, Tabor (b.1926)(John H.-Gladys Pitts)-2 daughters
(Ky.VS Menifee Births 1926:18(27):8729; Fayette MR 67:115)

111253935 Foy Amburgey, native of Menifee County, Kentucky, Tabor (b.11/30/1929)m.-Jean Allen, Menifee County, Kentucky, Tabor-1 son
(Ky.VS Menifee Births 1929:188:58619

1112539351 Dennis Amburgey, native of Menifee County, Kentucky, Tabor

111253936 Queen Amburgey, native of Menifee County, Kentucky, Tabor (b.11/20/1931)
(Ky.VS Menifee Births 1931:36(33);17528)

11125394 Bessie Amburgey, native of Menifee County, Kentucky, Frenchburg (b. 9/-/1899)m.2/23/1913-Alvin Dawson, Menifee County, Kentucky, Frenchburg-1 son
(Menifee Census 1900:13:47; Menifee MR 15:10)

11125395 Essa "Essie" Amburgey, native of Menifee County, Kentucky, Frenchburg (b.1903)m.8/16/1918-Alonzo Spencer, Powell County, Kentucky, Stanton-(3 children
(Powell MR Date)

11125396 Lee R. Amburgey, native of Menifee County, Kentucky, Frenchburg (World War II) US Army, ETO, soldier 1942-1945 (b.5/27/1906)
(Menifee Mil.Recs.)

11125397 Beckham Amburgey, native of Menifee County, Kentucky, Frenchburg (1907-1955)m.9/14/1932-Mary Harp (*), Menifee County, Frenchburg (b.1903)(L. H.-Julian ---)
(Menifee MR 19:23; Menifee Mil.Recs.)

* ml.-(divorced)- --- --- , Menifee County, Kentucky, Frenchburg

111254 Elizabeth Amburgey, native of Perry County, Kentucky, Hazard; Letcher County (1842), Carr's Ford; Floyd County, Prestonsburg (b. 1/-/1835) ml.ca.1858-Alfred Honeycutt, Letcher County, Kentucky, Whitesburg (b. 10/-/1832);| children; m2.- --- Stewart, Floyd County, Kentucky, Prestonsburg
(Letcher Census 1850:152:31; 1870:388:14,13)

111255 Elijah Amburgey, native of Perry County, Kentucky, Hazard; Letcher County (1842), Carr's Ford, farmer; (Civil War) Confederate Army, Co F, 5th Kentucky Mounted Infantry, private; Rowan County bf 1870, Morehead, farmer (1/31/1838-12/31/1906)m.ca.1859-Lou Anna Stewart, native of Letcher County, Kentucky, Carr's Ford, housekeeper; Rowan County, Morehead, housekeeper (1842-2/8/1921)(William-Polly Crank)-13 children
(Letcher Census 1850:152:32; 1860:83:35,36; Rowan Census 1870:117:8; 3; 1880:447b; US Adj.Genl.Confederate Index)

1112551 Alexander Amburgey, native of Letcher County, Kentucky, Carr's Fork; Rowan County in 1867, Morehead, farmer (1860-af.1880)-no wife (ND)
(Rowan Census 1870:117:3; 1880:448:3)

111255a Mary Amburgey, native of Letcher County, Kentucky, Carr's Fork; Rowan County in 1867, Morehead (b.10/21/1863) m. 5/13/1882-Robert or William Messer, Rowan County, Kentucky, Morehead
(Rowan Census 1870:117:5; 1880:448:4; Rowan MR 1:73)

1112552 William W. Amburgey, native of Letcher County, Kentucky, Carr's Fork; Rowan County in 1867, Morehead, farmer (1864-af.1880)-no wife (ND)
(Rowan Census 1870:117:6; 1880:448:5)

1112553 John S. Amburgey, native of Rowan County, Kentucky, Morehead, farmer; Clearfield, farmer (5/12/1868 - 3/30/1938) m. 6 / 3 / 1893-Minerva Jane "Nervia" Carpenter, Rowan County, Kentucky, Morehead; Clearfield, housekeeper (b.5-/1870)
(Rowan Census 1870:117:7; 1880:448:6; 1900:9:85, 86; Rowan MR 1:78; Ky.VS Rowan Deaths 1938:16:7852)

11125531 Cana G. "Canie" Amburgey, native of Rowan County, Kentucky, Clearfield (4/23/1894-7/17/1936)m.2/8/1913-Geneva M. "Jenny" Davis, native of Rowan County, Kentucky, Farmers; Clearfield (7/6/1892-7/5/1939)(C. D.- --- ---)-6 children
(Rowan Census 1900:9:87; Rowan MR 8:36; Ky. VS Rowan Deaths 1936: 34559; 1939:38:18810)

111255311 Oleta Marie Amburgey, native of Rowan County, Kentucky, Clearfield; Ottawa County, Ohio, Lakeside (b.5/23/1914)m. - --- Lewis, Ottawa County, Ohio, Lakeside
(Ky.VS Rowan Births 1914:51:25477)

111255312 Lowell Monroe Amburgey, native of Rowan County, Kentucky, Clearfield; US Army, soldier (stationed in Germany, 1959)(b.6/9/1916)

111255313 Maxine Amburgey, native of Rowan County, Kentucky, Clearfield (2. 10/1918-bf.1959)
(Ky.VS Rowan Births 1918:28:13991)

111255314 Wilford Wayne Amburgey, native of Rowan County, Kentucky, Clearfield; (World War II) US Army, private first class (1940 - 1964); Wayne County, Michigan, Wyandotte; South Carolina, Fort Jackson (b. 1/12/1920)m.ca.1945-Elizabeth Freeman, native of Jessamine County, Kentucky, Wilmore; Wayne County, Michigan, Wyandotte; South Carolina, Fort Jackson (b.9/14/1919)(Charles-Lucy Stewart)
(Ky.VS Rowan Births 1920:10:4873; WW II Mil.Recs.)

1112553141 Kenneth Lee Amburgey, native of Wayne County, Michigan, Wyandotte; South Carolina, Fort Jackson (b.3/15/1946)

1112553142 Larry Ray Amburgey, nativeoof South Carolina, Fort Jackson (b.4/ 7/1950)

111255315 Margie Amburgey, native of Rowan County, Kentucky, Clearfield (11/ 11/1926-7/5/1939)(ND)
(Ky.VS Rowan Births 1926:134:66636; Deaths 1939:38:18815)

111255316 Orma Rae Amburgey, native of Rowan County, Kentucky, Clearfield (12/18/1933-7/5/1939)(ND)
(Ky.VS Rowan Births 1933; Deaths 1939:38:18816)

11125532 Flora Amburgey, native of Rowan County, Kentucky, Clearfield (b.1906)m.7/7/1927-Johnnie Hamm, Rowan County, Kentucky, Morehead (b. 1906)(W. H.-Virgie ---)
(Rowan MR 22:77)

11125533 Goldie Amburgey, native of Rowan County, Kentucky, Clearfield (b. 1907)m1.-Charlie Glover, Rowan County, Kentucky, Clearfield; m2. 1/23/1931-Jay Baily, Rowan County, Kentucky, Morehead (b.1898)(Harve -Rhoda ---)
(Rowan MR 27:59; Sawatski FGS)

11125534 Lottie Amburgey, native of Rowan County, Kentucky, Clearfield-m.- William "Bill" McBrayer, Rowan County, Kentucky, Clearfield
(Sawatski FGS)

1112554 Thomas Wesley Amburgey, native of Rowan County, Kentucky, Morehead; Clearfield (1872-8/29/1933)m.5/4/1907-Anna E. "Annie" Gordon, Rowan County, Kentucky, Clearfield (b.1887)(John H.-Annie ---)
(Rowan Census 1880:448:7; Rowan MR 6:179; Ky. VS Rowan Deaths 1933 45:22288)

11125541 Bertha Amburgey, native of Rowan County, Kentucky, Clearfield (b. 1910)m.4/29/1933-Lenzie Hardin, Rowan County, Kentucky, Morehead (b.1908)(Alby-Minnie ---)
(Rowan MR 37:94)

1112555 Jasper A. Amburgey, native of Rowan County, Kentucky, Clearfield, farmer (died Fayette Co., Lexington)(4/28/1873 - 9/14/1949) m. 11/10/1898-Hettie Mahala Fugate, native of Morgan County, Kentucky, Mize; Rowan County, Clearfield (6/12/1880-4/1/1942) (Zachary Taylor - Mary L. Frazier)-5 children
(Rowan Census 1880:448:8; 1900:19:86,87; Rowan MR 3:118; KY.VS Rowan Deaths 1942:21:10107; Fayette Deaths 1949:37:18170)

11125551 Cloie Dee Amburgey, native of Rowan County, Kentucky, Clearfield (8/9/1899-3/6/1951)m.10/28/1915-Chester Vernon Alfrey, Rowan County, Kentucky, Morehead
(Rowan Census 1900:19:88; Rowan MR 9:150)

11125552 Nina Ethel Amburgey, native of Rowan County, Kentucky, Clearfield (1900-1900)(ND)

11125553 Mabel Beatrice Amburgey, native of Rowan County, Kentucky, Clearfield (b.9/27/1901)m.11/19/1927-George Dewey Alfrey, Rowan County, Kentucky, Morehead (b.1900)(H. W.-Nell ---)
(Rowan MR 23:29)

11125554 Lyda Marie Amburgey, native of Rowan County, Kentucky, Clearfield (12/22/1904-6/7/1966)m.11/4/1935 - Merton Murley Ridge , Walworth County, Wisconsin; Tulsa County, Oklahoma, Tulsa (12/ - /1894-5/-/1938)

11125555 Everett Taylor Amburgey, native of Rowan County, Kentucky, Clearfield (12/1/1907 - 1977)m.2/11/1928-Lydia Jane Conn*, Rowan County, Kentucky, Clearfield (b.8/5/1918)-3 children

* m2.af.1977-Garnet Crider Ewing, Rowan County, Kentucky, Clearfield

111255551 Robert T. Amburgey, native of Rowan County, Kentucky, Morehead (b. 1/28/1929)m.8/30/1958 - Patricia A. Scott, Rowan County, Kentucky, Morehead (b.1941)(Claude-Alice Ingle)
(Ky.VS Rowan Births 1929:18:8747; Rowan MR 65:39)

111255552 William Maxwell Amburgey, native of Rowan County, Kentucky, Morehead; Thurston County, Washington, Olympia (b. 9/29/1932) m. 8/31/1952-Jacqueline Holbrook, Rowan County, Kentucky, Morehead; Thurston County, Washington, Olympia (b.9/13/1932)(Howard-Clara ---)-2 sons
(Ky.VS Rowan Births 1932:99:49167; Rowan MR 57:38)

1112555521 Howard Taylor Amburgey, native of Thurston County, Washington, Olympia (b.2/25/1960)

1112555522 Darren Maurice Amburgey, native of Thurston County, Washington, Olympia (b.3/-/1962)

111255553 Betty Ann Amburgey, native of Rowan County, Kentucky, Morehead (b. 1/11/1939)m.7/13/1957 - Jimmie F. White, Rowan County, Kentucky, Morehead (b.1938)(Virgil Dick-Carrie Blanton)
(Ky.VS Rowan Births 1939:19:9438; Rowan MR 63:87)

1112556 Elijah Amburgey, native of Rowan County, Kentucky, Morehead; Clearfield: Morehead (8/28/1877-7/18/1957)m.8/27/1901-Dora Foster, native of Rowan County, Kentucky, Lick Fork; Clearfield; Morehead (6/17/1884-5/30/1959)(Sam-Barbara Jones)-9 children
(Rowan Census 1880:447b; Rowan MR 4:94; Caudill Cemetery; Sawatzke FGS)

1112556A Grace Amburgey, native of Rowan County, Kentucky, Clearfield (10/1/1902-10/2/1902) (ND)
(Sawatzke FGS)

11125561 Harley Leo Amburgey, native of Rowan County, Kentucky, Clearfield (8/26/1903-8/1/1927) m1. 5/14/1923 - Fern Melick, Rowan County, Kentucky, Clearfield (b.1902)(Willard-Dora ---)-no known children (ND); m2.9/26/1925-Stella Gearhart, Rowan County, Kentucky, Clearfield (b.1904)(Bill-Lucy ---)-3 children
(Ky. VS Rowan Deaths 1927:39:13918; Rowan MR 16:40: 20:3; Sawatzke FGS)

111255611 Cleo Amburgey, native of Rowan County, Kentucky, Morehead (twin) (b.6/2/1926)
(Ky.VS Rowan Births 1926:62:30956)

111255612 Leo Amburgey, native of Rowan County, Kentucky, Morehead (twin) (6/2/1926-6/17/1926)(ND)
(Ky.VS Rowan Births 1926:62:30957; Deaths 1926:38:18860)

111255613 Harley Amburgey, native of Rowan County, Kentucky, Morehead (b.1/19/1928)
(Ky.VS Rowan Births 1928:20:9627)

11125562 Orville (Arvil) Amburgey, native of Rowan County, Kentucky, Clearfield (3/3/1905 - 1/28/1975)m1.9/4/1926-Lucille Adams, Rowan County Kentucky, Clearfield (b.1905)(Ellis- --- ---)-2 children
(Rowan MR 21:36; 42:7; Sawatzke FGS)

111255621 Virginia J. Amburgey, native of Rowan County, Kentucky, Morehead (b.12/8/1926)
(Ky.VS Rowan Births 1926:20(27):9662)

111255622 Charles Amburgey, native of Rowan County, Kentucky, Morehead (b. 11/7/1929)
(Ky.VS Rowan Births 1929:105:52321)

11125562 Orville (Arvil) Amburgey-m2.6/24/1935-Juanita Lewis, Rowan County, Kentucky, Clearfield (b.1914)(John-Ada ---)
(Rowan MR 42:7; Sawatzke FGS)

11125563 Lecnora "Tootsie" Amburgey, native of Rowan County, Kentucky, Clearfield (b.4/19/1909)m1.12/8/1927-Ted Taylor, Rowan County, Kentucky, Clearfield; m2.- --- Burke
(Sawatzke FGS)

11125564 Fred Randall Amburgey, native of Rowan County, Kentucky, Clearfield (6/24/1912-9/10/1954)-no wife (ND)
(Ky. VS Rowan Births 1912:78:31176; Deaths 1954:38:1876; Sawatzke FGS)

11125565 Lovell Amburgey, native of Rowan County, Kentucky, Clearfield (b. 12/17/1915)
(Ky. VS Rowan Births 1915:135:67291; Sawatzke FGS)

11125566 Beatrice "Sweeter" Amburgey, native of Rowan County, Kentucky, Clearfield (b. 12/17/1920) m. 8/8/1936-Roy Gastineau, Rowan County, Kentucky, Clearfield (11/18/1914-10/6/1977)
(Sawatzke FGS)

11125567 John Roger "Johnnie" Amburgey, native of Rowan County, Kentucky, Clearfield (twin)(11/6/1923-1/9/1977)m.6/30/1942-Evelyn Royse, Rowan County, Kentucky, Clearfield (b.1920)(Norman-Mae ---)
(Rowan MR 50:325; Sawatzke FGS)

11125567I Betty J. Amburgey, native of Rowan County, Kentucky, Clearfield (b. 6/10/1943)m.9/1/1957-Brownlow Adkins, Rowan County, Kentucky, Morehead (b.1938)(Dave-Opal ---)
(Ky. VS Rowan Births 1943:113:56304; Rowan MR 63:111)

111255672 Naomi Sue Amburgey, native of Rowan County, Kentucky, Clearfield (b.11/30/1947) m. 12/25/1965 - James K. Walters, Rowan County, Kentucky, Morehead (b.1947)(James-Opal Quesinberry)
(Ky. VS Rowan Births 1947:167:83049; Rowan MR 75:122)

11125568 William J. Amburgey, native of Rowan County, Kentucky, Clearfield (twin)(b.11/6/1923)
(Ky. VS Rowan Births 1923:138:68550)

111255B Dorcas Anna "Darkie" Amburgey, native of Rowan County , Kentucky, Morehead (4/12/1878-4/-/1957)m1.11/13/1899-Jasper Warren, Rowan County, Kentucky, Morehead (b.1875); m2.10/19/1916-Irvin S. Scott, Rowan County, Kentucky, Morehead
(Rowan Census 1880:448:10; Rowan MR 3:377; 9:250)

1112557 Robert Amburgey, native of Rowan County, Kentucky, Morehead; Lee County, Beattyville; State of Washington (b. 1882) m. 9/22/1903-Lula Bailey, native of Wolfe County, Kentucky; Lee County, Beatty; State of Washington (b.1886)(Gabe-Pauline ---)
(Breathitt MR 10:387)

1112558 Rochambeau Amburgey, native of Rowan County, Kentucky, Morehead (died in infancy)(ND)

111255c Loutishia "Tishie" Amburgey, native of Rowan County, Kentucky, Morehead (11/4/1888-4/16/1962)-no husband (ND)

111256 Thomas Amburgey, native of Letcher County, Kentucky, Whitesburg (died of fever after nine weeks illness)(1846-2/-/1860)(ND)
(Letcher Census 1850:122:33; Ky.Mortality Schedule, Letcher 1860)

111257 Dorcas A. Amburgey, native of Letcher County, Kentucky, Whitesburg (b.1/-/1850)m.8/23/1869-William B. Smith*, Letcher County, Kentucky, Whitesburg, farmer, militia major (William B.-Elizabeth Childers)-11 children
(Letcher Census 1850:152:34; 1860:83:38; Letcher MR 2:70)

* ml.-Rebecca Adams, native of Perry County, Kentucky, Hazard; Letcher County, Whitesburg (b.1841)(Spencer-Jane "Jenny" Amburgey 111232)

11126 Umphrey (Humphrey) Amburgey, native of Wilkes County, North Carolina, Roaring River; Virginia in 1814, Russell County, Castlewood; Kentucky in 1827, Perry County, Hazard; Letcher County (1842), Branham's Creek, farmer (2/26/1800-ca.1848)m.9/5/1833-Fannie Johnson, native of Yadkin County, North Carolina; Perry County, Kentucky; Hazard; Letcher County, Branham's Creek, housekeeper, farmer (1807 - af.1881)(Thomas-Adelphia Carter)-8 children
(Wilkes Census 1800:57; 1810:869; Russell Census 1820:131a; 1830:139; Perry Census 1830:350; 1840; Letcher Census 1850:153:12; 1860:75:14; Bible Records)

111261 William G. "Dog Shin" Amburgey, native of Perry County, Kentucky, Hazard; Letcher County (1842), farmer; (Civil War) Confederate Army, Co. A, 13th Kentucky Cavalry, private (enlisted 11/1/1862, Whitesburg; Caudill's Kentucky 5th, discharged 4/14/1865, expiration of term, Louisa, Ky.; had to walk home); Letcher County, Whitesburg, farmer; Montgomery County in 1884, Mount Sterling; Wise County, Virginia, Norton (3/-/1835-8/4/1921)m.ca.1866-Susanna W. Boggs (Huff*), native of Cumberland County, Kentucky; Letcher County, Whitesburg, housekeeper, Montgomery County, Mount Sterling, housekeeper (9/-/1840 - 4/16/1921) (Abel-Rebecca Maggard)-7 children
(Letcher Census 1850:153:12; 1860:75:14; 1870:387:37,38; 1880 : 596 : 22,23; Knott Census 1900:19:4; Montgomery Census 1900:9:33,34)

* m1.-Nathaniel Huff, Letcher County, Kentucky, Whitesburg-1 daughter

1112611 Abel Amburgey, native of Letcher County, Kentucky, Whitesburg; Montgomery County ca 1890, Mount Sterling; Menifee County bf 1900, miner (1/6/1867-7/26/1930)m.6/11/1891-Mollie Short, native of Kentucky, Montgomery County, Mount Sterling; Wise County, Virginia, Norton (10/13/1877-6/3/1947)(Jim "Shifty"- --- ---)-11 children
(Letcher Census 1870:387:40; 1880:596:24; Menifee Census 1900:14:6, 7; Rowan MR 119)

11126111 Albert Amburgey, native of Montgomery County, Kentucky, Mount Sterling (6/5/1892-6/27/1892)(ND)

1112611a Susanna Amburgey, native of Montgomery County, Kentucky, Mount Sterling; Wise County, Virginia, Norton (b.6/12/1893)m.6/12/1910-William Chester, native of Tennessee; Wise County, Virginia, Norton (b. 1893)(John-Susannah ---)
(Menifee Census 1900:14:8; Wise MR 2:12)

11126112 Allie Amburgey, native of Montgomery County, Kentucky, Mount Sterling; Wise County, Virginia, Norton (b. 1894) m1. 8/12/1913 - Martha Jones, native of Scott County, Virginia; Wise County, Norton (b. 1895)(Henry-Sena ---); m2.6/20/1921 - Willie Roach, native of Alabama: Pike County, Kentucky, Pikeville; Wise County, Virginia, Norton (b.1899)(W. L.-Lucinda ---)
(Menifee Census 1900:14:9; Wise MR 2:41; Pike MR 65:110)

11126113 Alexander "Alec" (Elah) Amburgey, native of Montgomery County, Kentucky, Mount Sterling; Wise County, Virginia, Norton (11/17/1897-10/4/1931)m.1/25/1917 - Margaret Chester, native of Tennessee; Wise County, Virginia, Norton (b.1901)(J. C.-Susannah ---)-5 children
(Menifee Census 1900:14:10; Wise MR 2:77)

111261131 Jessie James Amburgey, native of Wise County, Virginia, Wise; Lee County, Dryden; Letcher County, Kentucky, Seco; Scott County, Virginia, Gate City (b.5/28/1919)m.10/24/1939-Emme Clyde Tankersley, native of Lee County, Virginia, Dryden; Letcher County, Kentucky, Seco: Scott County, Virginia, Gate City (b.1922)-4 childrn
(Lee MR 4:93)

1112611311 Margaret Faye Amburgey, native of Lee County, Virginia, Dryden; Letcher County, Kentucky, Seco; Scott County, Virginia, Gate City (b.10/21/1939)m.- --- Franklin, Scott County, Virginia, Gate City

1112611312 Edgar Alexander Amburgey, native of Letcher County, Kentucky, Seco; Scott County, Virginia, Gate City (b.3/26/1946)
(Ky.VS Letcher Births 1946:27:13437)

1112611313 Jesse James Amburgey, native of Letcher County, Kentucky, Seco; Scott County, Virginia, Gate City (b.9/16/1947)
(Ky.VS Letcher Births 1947:137:68086)

1112611314 Arlene Bernice Amburgey, native of Scott County, Virginia, Gate City (b.2/25/1949)

111261132 Anna "Leola" Amburgey, native of Montgomery County, Kentucky, Mount Sterling; Wise County, Virginia, Norton (b.9/18/1921)m.9/16/1939-Dundy Williams, native of Virginia, Wise County, Roaring Fork (b. 1918)(Lilburn-Lovinia Donnels)-3 children
(Wise MR 4:237)

111261133 Clyde Edward Amburgey, native of Wise County, Virginia, Norton; Kentucky in 1947, Letcher County, Millstone (b. 5/15/1925)m.6/18/1947)-Minerva Elizabeth Holbrook, native of Letcher County, Kentucky, Millstone (b.1924)(Mayo- --- ---)-4 children
(Letcher MR 105:291)

1112611331 Jeannine Amburgey, native of Letcher County, Kentucky, Millstone (b.6/20/1948)
(Ky.VS Letcher Births 1948:75:37033)

1112611332 Janis Amburgey, native of Letcher County, Kentucky, Millstone

1112611333 Steven Amburgey, native of Letcher County, Kentucky, Millstone

1112611334 Amanda Jane Amburgey, native of Letcher County, Kentucky, Millstone

111261134 Verda Pauline Amburgey, native of Wise County, Virginia, Norton; Letcher County, Kentucky, Seco (b.4/15/1928)m. 6 / 2 / 1945 - Robert Pace, native of Letcher County, Kentucky, Seco (b. 1925) (Ed-Mary Ashley)-1 daughter
(Letcher MR 100:441)

111261135 Bernice "Pearly" Amburgey, native of Wise County, Virginia, Norton (b.2/28/1930)m.-Ernest Ray Snodgrass, Osceola County, Florida, Melbourne-2 children

1112611b Bessie Jane Amburgey, native of Menifee County, Kentucky; Wise County, Virginia, Norton (b. 11/23/1899) m. 10/ 12 /1916-Oliver Stidham, Wise County, Virginia, Norton, (b.1896)(Joe-Lizzie ---)-3 children
(Wise MR 2:74)

1112611c Lillie Amburgey, native of Menifee County, Kentucky; Wise County, Virginia, Norton (1/7/1902-11/11/1908)(ND)

11126114 Richard (James) Amburgey, native of Wise County, Virginia, Dorchester, miner (11/25/1904-7/4/1982)m.3/27/1926-Mary Shoemaker, native of Wise County, Virginia, Norton; Dorchester (b. 1910) (Ray - Belle ---)-8 children
(Wise MR 1926:3:5; Wise Cemetery)

111261141 Richard Amburgey, native of Wise County, Virginia, Dorchester, miner; Norton (b.1926)m.12/10/1949 - Iris Padge Dean, Wise County, Virginia, Esserville; Norton (b. 1928) (Nathan - Phronia Brown)-2 children
(Wise MR 5:277)

1112611411 Brenda Iris Amburgey, native of Wise County, Virginia, Norton

1112611412 Tracey Ann Amburgey, native of Wise County, Virginia, Norton-m. - --- Esser, Wise County, Virginia, Norton

111261142 Clara Ruth Amburgey, native of Wise County, Virginia, Dorchester (b.1928)m.10/20/1945-William Sbook, native of Wise County, Virginia, Esserville (b.1928)(Jerry-Pearl Wells); m 2 . - William M. Vann, Wise County, Virginia, Norton
(Letcher MR 101:333)

111261143 Ruby Janet Amburgey, native of Wise County, Virginia, Dorchester (b.1930)m.4/9/1947-Jodie Wells, Letcher County, Kentucky, Whitesburg (b.1924)(William-Delphia Blanton)
(Letcher MR 105:151)

111261144 Juanita Mae Amburgey, native of Wise County, Virginia, Dorchester (b.1931)m1.12/31/1947 - James F. Farmer, native of Kentucky; Wise County, Virginia, Norton, miner (b.1929)(J. F.-Gustavia Sturgill); m2.7/24/1953 & 1955-George Necessary, Letcher County, Kentucky, Whitesburg
(Wise MR 5:204; Letcher MR 111:426 & 112:465)

111261145 Catherine Marie Amburgey, native of Wise County, Virginia, Dorchester (b.1935) m. 12/12/1953 - James Arnold Miles, native of Virginia, Wise County, Dorchester, truckdriver (b.1930) (James-Maxie Wells)
(Wise MR 6:66)

111261146 James David Amburgey, native of Wise County, Virginia, Dorchester (b.1938)m.1956-Carole Brickey, native of Wise County, Virginia, Norton (Willard-Gladys Shape)

111261147 Robert Ray Amburgey, native of Wise County, Virginia, Dorchester; Baltimore County, Maryland, Maryland (b. 11/24/1942)m.-Joann Shupe (Hubbard*), Baltimore County, Maryland-1 daughter

* m1.- --- Hubbard, Baltimore County, Maryland, Baltimore

111261147A Julie Kathleen Amburgey, native of Baltimore County, Maryland Baltimore

111261148 Abel Roy Amburgey, native of Wise County, Virginia, Dorchester; District of Columbia, Washington-m.-Sarah Ellen Hubbard

11126115 Gilbert Amburgey, native of Wise County, Virginia, Dorchester (b. 1907)m.4/28/1928-Arizona Donnells, native of Wise County, Virginia, Norton; Dorchester (b.1912)(Elbert-Mary Baldwin)-3 children

111261151 Alfred June Amburgey, native of Wise County, Virginia, Dorchester; Big Stone Gap; (Viet Nam War) US Army, soldier (killed in action) (6/13/1930-8/-/1966)m.-Hazel --- , Wise County, Virginia, Big Stone Gap-2 children

1112611511 Tracey Amburgey, native of Wise County, Virginia, Big Stone Gap

1112611512 Philip Amburgey, native of Wise County, Virginia, Big Stone Gap

111261152 Allen Amburgey, native of Wise County, Virginia, Big Stone Gap (b. 1935)m.1/21/1966-Phyllis Jean Salyers, native of Virginia, Wise County, Dorchester (b.1939)(Cornell-Helen Toath)
(Wise MR 6:173)

111261153 Albert N. Amburgey, native of Wise County, Virginia, Dorchester, Norton, school board employe (b. 1936)m1.3/2/1957 (divorced)-Connie Clisso, native of Virginia, Wise County, Dorchester (b.1940) (Pete-Allie Rossi); m2.3/29/1968-Frances Beverly (Gilliam*), native of Scott County, Virginia, Gate City; Wise County, Dorchester, housewife (b.1938)(Wade-Nellie Vowell)
(Wise MR 6:236; 230:337)

* m1.-(divorced)- --- Gilliam, Wise County, Virginia, Norton

111261154 Shirley Amburgey, native of Wise County, Virginia, Dorchester (b. 1938)m.4/3/1956-Charles R. Wells, native of Virginia, Wise County, Norton (b.1936)(Richard-Maude Ninnix)
(Wise MR 6:182)

1112611d Mal May Amburgey, native of Wise County, Virginia, Dorchester (b. 2/20/1909)m.8/12/1927-Fletcher Thacker, Wise County, Virginia, Dorchester
(Wise MR 3:33)

11126116 Daniel Amburgey, native of Wise County, Virginia, Dorchester (2/2/1911-8/2/1915)(ND)

11126117 Jennings Amburgey, native of Wise County, Virginia, Dorchester (twin) (b.2/2/1911)m.12/8/1934-Martha Wells*, native of Wise County, Virginia, Norton (b.1910)(Newton-Mary J. Williams)
(Wise MR 3:163)

* m2.-Nolley Joyner, Wise County, Virginia, Wise

11126118 Wilson Amburgey, native of Wise County, Virginia, Dorchester (b. 10/22/1915)m.10/14/1931-Effie Williams, native of Wise County, Virginia, Norton (b.1910)(Lilburn-Louanna Donalds)
(Wise MR 3:104)

11126119 Clarence Carson Amburgey, native of Wise County, Virginia, Dungamon; Dorchester, farmer (12/23/1915 - 5/21/1960) m. 11/21/1936 - Catherine Butler*, native of Virginia, Wise County, Nickelville; Dorchester (b.1915)(Jim S.-Rhoda Jackson)-3 children
(Scott MR 5:761:37)

* m2.4/3/1961-Herman Stidman°, Wise County, Virginia, Norton (b.1920)
(Wise MR 7:141)

° m1.- --- --- (deceased)

111261191 William "Billy" Amburgey, native of Wise County, Virginia, Dorchester (1940-1959)(ND)

111261192 Mollie Sue Amburgey, native of Wise County, Virginia, Dorchester (b.1945)m.12/9/1961 - Tony Isom, native of Wise County, Virginia, Norton (b.1943)(Robert-Beatrice Baker)
(Wise MR 7:210)

111261193 Shelby Jean Amburgey, native of Wise County, Virginia, Dorchester

1112612 Silas Amburgey, native of Letcher County, Kentucky, Whitesburg; Montgomery County af 1880, Mount Sterling, farmer, Minister (2/12/1869-8/25/1941)m1.8/25/1895-Frances Moore, native of Pike County, Kentucky, Pikeville; Montgomery County, Mount Sterling (10/24/1877 - 3/13/1920)(King Solomon-Tabitha Mullins)-14 children
(Letcher Census 1880:387a:1; Montgomery Census 1900:11:14,15; Wise MR 7:141; Montgomery MR 1948:78; Bond 528; Ky.VS Montgomery Deaths 19-41:42:20720)

1112612A Bertha Amburgey, native of Montgomery County, Kentucky, Mount Sterling; Ohio, Coopersville (11/23/1896-9/11/1978)m1.-William Walters, Montgomery County, Kentucky, Mount Sterling; Ohio ca 1920, Hamilton County, Coopersville - 4 children; m2.-Marcus Wells, Hamilton County, Ohio, Coopersville-2 children
(Montgomery Census 1900:11:16; Thelma Brown Data)

1112612B Tabitha Amburgey, native of Montgomery County, Kentucky, Mount Sterling (10/1/1898-10/4/1902)

11126121 Hillard Amburgey, native of Montgomery County, Kentucky, Mount Sterling; Ohio in 1920, Butler County, Middletown; Wayne County, Massillon; Indiana, Vernon (8/6/1900 - 4/17/1951) m. 4/21/1919 - Amanda Shepherd, Montgomery County, Kentucky, Mount Sterling; Butler County, Ohio, Middletown; Indiana, Vernon (b.10/23/1901)-7 children
(Vernon Cemetery)

111261211 August Henry Amburgey, native of Montgomery County, Kentucky, Mount Sterling; Ohio in 1920, Butler County, Middletown, carpenter; Indiana in 1950, Jennings County, North Vernon; Lake County, Crown Point, retired carpenter; raises dogs (English bulldogs) & birds (b.9/12/1919)m1.-Mary Dunlap, Butler County, Ohio, Middletown-3 children
(Ky.VS Montgomery Births 1919:95:47339)

1112612111 James August Amburgey, native of Butler County, Ohio, Middletown; Wayne County, Massillon (b.8/17/1939)m.-Patricia --- , Wayne County, Ohio, Massillon

11126121111 Christine Amburgey, native of Wayne County, Ohio, Massillon (b. 1960)

11126121112 Cathleen Amburgey, native of Wayne County, Ohio, Massillon (b. 1961)
11126121113 Steven Amburgey, native of Wayne County, Ohio, Massillon (b.19-63)
1112612112 Ronald Clayton Amburgey, native of Butler County, Ohio, Middle - town; Wayne County, Massillon-m.ca.1964-Barbara --- , Wayne County, Ohio, Massillon
11126121121 Sheryle Amburgey, native of Wayne County, Ohio, Massillon (b.19-65)
111261211 August Henry Amburgey-m2.-Dorothy Talon, Jennings County, Indiana, North Vernon
1112612113 Larry Amburgey, Jennings County, Indiana, North Vernon
111261211 August Henry Amburgey-m3.11/15/1947-Carolyn Louise Marsh, Jennings County, Indiana, North Vernon
111261212 Jasper Clayton Amburgey, native of Butler County, Ohio, Middletown; Porter County, Indiana, Chesterton (b.1922)
111261213 Utah Harold Amburgey, native of Butler County, Ohio, Middletown; Jennings County, Indiana, North Vernon (b.1926)
111261214 Juanita Pearl Amburgey, native of Butler County, Ohio, Middletown; Warren County, Ohio, Franklin (b.1924)m.- --- Abney, Warren County, Ohio, Franklin
111261215 Audrey Jane Amburgey, native of Butler County, Ohio, Middletown; Porter County, Indiana, Portage (b. 1933) m.- --- Fronek, Porter County, Indiana, Portage
111261216 Dorothy Ann Amburgey, native of Butler County, Ohio, Middletown; Jennings County, Indiana, North Vernon (b. 1935)(deceased)m.- --- Gambel, Jennings County, Indiana, North Vernon
111261217 Robert Calvin Amburgey, native of Butler County, Ohio, Middletown; Kenosha County, Wisconsin, Kenosha (b.1941)
111261218 Luther Carroll Amburgey, native of Butler County, Ohio, Middletown; Walker County, Texas, Huntsville
11126122 James Emmett Amburgey, native of Montgomery County, Kentucky, Mount Sterling; Ohio in 1920, Butler County, Middletown (deceased) (b.5/14/1903)m.6/17/1924-Evelyn (Anna) Clay Willoughby, Montgomery County, Kentucky, Mount Sterling; Butler County, Ohio, Middletown (deceased)(Zera-Mary Long)-2 children
(Montgomery MR)
111261221 Mary Frances Amburgey, native of Butler County, Ohio, Middletown (b.7/5/1925)m.-James Donald Collier, US Air Force, master sergeant; South Carolina, Summerville-3 daughters
111261222 Jesse Floyd Amburgey, native of Butler County, Ohio, Middletown; Trenton, Armco Inc. (b.5/1/1928)m1.-Joyce Childress, Butler County, Ohio, Middletown-4 children
1112612221 Terry Lee Amburgey, native of Butler County, Ohio, Middletown; (Viet Nam War); Illinois, Evanston, Northwestern University, assistant professor (b.6/5/1949)m.8/28/1977-Marcille Lundberg, Kansas, Brownson; Illinois, Evanston-no children
1112612222 Donna Jean Amburgey, native of Butler County, Ohio, Middletown; registered nurse (b.8/9/1952)m.1974-Jesus Martin Tijerina, Texas Rockport; Arlington -2 children
1112612223 James Emmett Amburgey, native of Butler County, Ohio, Middletown; Trenton, (Viet Nam War), construction wc ker (b.2/8/1954)
1112612224 Glenn Amburgey, native of Butler County, Ohio, Middletown; California (b.10/31/1956)
1112612C (Infant) Amburgey, native of Montgomery County, Kentucky, Mount Sterling (4/15/1904-4/15/1904)(ND)

11126123 Alvin Amburgey, native of Montgomery County, Kentucky, Mount Sterling; Hamilton County, Ohio, Cincinnati (1/9/1905-6/4/1963)ml.-Eileen O'Hair*, Montgomery County, Kentucky, Mount Sterling; Hamilton County, Ohio, Cincinnati (b.1908)(Michael - Mary Risner); m2.8/10/1937-Louise Harness (Jackson°), native of Tennessee; Hamilton County, Ohio, Cincinnati (b.1896)(David-Martha Adkins)
(Hamilton MR 415:382; 431:127)

* m2.8/22/1935-Glenn B. Hartley, Hamilton County, Ohio, Cincinnati (b.1910) (James-Josephine William)

° ml.- --- Jackson, Hamilton County, Ohio, Cincinnati

1112612d Martha Amburgey, native of Montgomery County, Kentucky, Mount Sterling (11/21/1906-1/27/1908)(ND)

11126124 Clarence Amburgey, native of Montgomery County, Kentucky, Mount Sterling; Powell County in 1930, Stanton; Campbell County in 1937, Alexandria (3/15/1908-8/28/1968) m. -Lucy Neal, Montgomery County, Kentucky, Mount Sterling; Powell County, Stanton; Campbell County, Alexandria-4 children

111261241 Floyd Clay Amburgey, native of Powell County, Kentucky, Stanton ; Campbell County in 1937, Alexandria; Ohio (b.12/12/1931)
(Ky.VS Powell Births 1931:121:60302)

111261242 James F. Amburgey, native of Powell County, Kentucky, Stanton; Campbell County in 1937, Alexandria; Ohio (b.2/2/1933)
(Ky.VS Powell Births 1933:17:8396)

111261243 Charles Anderson Amburgey, native of Powell County, Kentucky, Stanton; Campbell County in 1937, Alexandria; Hamilton County, Ohio, Cincinnati (b.6/8/1935)m.ca.1961-(divorced 4 / 22 / 1968)-Mary Margaret Webb (Romine*), native of Scioto County, Ohio, Portsmouth (b.6/5/1941)(Charles Lee-Louise Eicher)-3 children
(Ky.VS Campbell Births 1933:17:8396; Hamilton MR 748:191; 811:157)

* ml.ca.1960 (divorced 1/12/1961)-Raymond Eugene Romine, Hamilton County, Ohio, Cincinnati-1 daughter; m3.7/6/1968 (divorced 10/12/1971) - Lee Taulbee, Hamilton County, Ohio, Cincinnati (b.1940) (Oakley - Hazel Coffee)-no children (ND); m4.11/18/1972-Floyd H. Manning, Hamilton County, Ohio, Cincinnati (b.1928)(Clyde-Hazel Peacock)
(Hamilton MR 748:191; 811:157)

1112612431 Tina L. Amburgey, native of Hamilton County, Ohio, Cincinnati (b. 1962)

1112612432 Charles Amburgey, native of Hamilton County, Ohio, Cincinnati (b. 1964)

1112612433 James Amburgey, native of Hamilton County, Ohio, Cincinnati (b. 1965)

111261244 Norma Amburgey, native of Campbell County, Kentucky, Alexandria (b.7/3/1938)
(Ky.VS Campbell Births 1938:66:32626)

11126125 Sonney Amburgey, native of Montgomery County, Kentucky, Mount Sterling, landscape gardener, minister (b.12/28/1909)m.11/21/1930-Melissa Laughlin, native of Bourbon County, Kentucky, Paris (b.1909 (Jackson-Hannah B. ---)
(Montgomery MR)

111261251 Jackson Amburgey, native of Bourbon County, Kentucky, Paris (b.1/4/1932)
(Ky.VS Bourbon Births 1932:1:319)

11126126 Isaac Amburgey, native of Montgomery County, Kentucky, Mount Sterling; District of Columbia ca 1935, Washington (b. 4/ 3 /1911)m1.5/ 19/1934-Mildred Bailey, Menifee County, Kentucky, Frenchburg; Washington, D. C. (b.1916)(Bill- --- ---); m2.8 / 31 / 1935 - Opal Neal, Montgomery County, Kentucky, Mount Sterling; Washington, D. C. (b. 1921)(Charles-Susie Miles); m3.1935-Bertha --- , Washington, D. C. (d.11/19/1975)-2 children
(Ky.VS Montgomery Births 1911:189:94097; 160:63737; Menifee MR 18: 20:808; Montgomery MR)

111261261 (son) Amburgey, native of District of Columbia, Washington (b. 9/ 6/1936)

11126126A (daughter) Amburgey, native of District of Columbia, Washington (b.11/19/1939)

1112612E Ida Belle Amburgey, native of Montgomery County, Kentucky, Mount Sterling (b.12/27/1912)m.-Albert Beams, Montgomery County, Kentucky, Mount Sterling
(Ky.VS Montgomery Births 1912:160:63737; 189:94097(Rec.1941)

11126127 Herbert Lee Amburgey, native of Montgomery County, Kentucky, Mount Sterling (2/1/1915-3/24/1920)(ND)
(Ky.VS Montgomery Births 1915:13:8992; Deaths 1920:9545)

1112612F Nelly Merl Amburgey, native of Montgomery County, Kentucky, Mount Sterling (b.4/18/1917)m.-Earl Bonham, Montgomery County, Kentucky, Mount Sterling
(Ky.VS Montgomery Births 19..7:42:20731)

11126128 Joseph Amburgey, native of Montgomery County, Kentucky, Mount Sterling (4/29/1919-3/24/1920)(ND)

1112612 Silas Amburgey-m2.5/3/1921-Martha "Mattie" Smallwood (Centers *), native of Kentucky; Wise County, Virginia, Norton; Montgomery County, Kentucky, Mount Sterling (1881-2/5/1943)-no children (ND)
(Ky.VS Montgomery Deaths 1943:10:4647)

* m1.- --- Centers, Wise County, Virginia, Norton-1 child

1112613 Henry C. Amburgey, native of Letcher County, Kentucky; Montgomery County ca 1890, Mount Sterling; Virginia in 1902, Wise County, Norton, carpenter (5/3/1874-11/4/1917)m.5/21/1897-Telia D. Greer*, native of Scott County, Virginia; Montgomery County, Kentucky, Mount Sterling; Wise County, Virginia, Norton (2/24/1879-6/12/1961)(William-Lucinda Brickey)-6 children
(Letcher Census 1880:596:26; Montgomery Census 1900:9:36,37; Wise MR 2:133)

* m2.12/24/1920-Erwin C. Miles, Wise County, Virginia, Norton
(Wise MR 2:133)

11126131 Everett Lewis Amburgey, native of Montgomery County, Kentucky, Mount Sterling; Virginia in 1902, Wise County, Norton; Ohio in 1925, Summit County, Akron, baker (died at Winter Haven, Florida (3/9/1898-1/1/1980)m1.5/17/1917-Georgia Leah Fugate*, native of Cocke County, Tennessee, Newport; Knox County, Kentucky, Corbin; Summit County, Ohio, Akron; Marion County, Oregon, Woodburn (2/4/1900-11/28/1972) (Henry Van-Mary Isabella Stanberry)-4 children
(CHA FGS)

* m2.-Charles O. Richards; m3.-James W. McGuire
(CHA FGS)

111261311 Charles Henry Amburgey, native of Summitt County, Ohio , Akron; (World War II) US Navy, sailor; Benton County, Washington, Benton, electrical engineer (b.10/22/1919) m. 10 / 19 / 1940-Mildred Pauline Vevurka, native of Middlesex County, New Jersey, Perth Amboy; Benton County, Washington, Benton City (b. 6 / 11 / 1921)(Andrew-Rosie Pariza)-3 children
(CHA FGS)

1112613111 William Lewis Amburgey, native of Summitt County, Ohio, Akron; Washington in 1950, Franklin County, Richland ; Benton County , Benton City (b.8/9/1941)m.3/-/1962-Laverne C. Frank
(CHA FGS)

1112613112 Leah Susanne Amburgey, native of Summit County, Ohio, Akron; Washington in 1950, Franklin County, Richland; Benton County, Benton City (b.7/23/1944)m.9/14/1963-Dennis W. Baird
(CHA FGS)

1112613113 Kathleen Michelle Amburgey, native of Franklin County, Washington, Richland; Benton County, Benton City (b. 4/21/1953) m. 2/16/1974-Wayne G. Culver
(CHA FGS)

111261312 Eugene "Gene" Amburgey, native of Laurel County, Kentucky; Ohio in 1925, Summit County, Akron (b.5/21/1921)m.-Dorothy Gregory, Summit County, Ohio, Akron

111261313 Lorene Amburgey, native of Laurel County, Kentucky; Ohio in 1925, Summit County, Akron (b.3/11/1923)

111261314 Evelyn Amburgey, native of Summit County, Ohio, Akron (b. 5/1/1926)

11126131 Everett Lewis Amburgey-m2.-Bessie Covey (Jackson*), Summit County, Ohio, Akron

* m1.- --- Jackson, Summit County, Ohio, Akron

11126132 Mary Myrtle Amburgey, native of Wise County, Virginia, Norton (3/15 1902 - 3/23/1938) m. 9/19/1921 - Sturm W. Cope*, native of Tennessee, Hawkins County, Eidson, Rogersville; Wise County, Virginia, Norton (b.2/7/1893)(Jim G.-Martha Trent)-1 daughter
(Wise MR 2:144)

* m2.-Louise Wilson, Wise County, Virginia, Norton

11126133 Stella Amburgey, native of Wise County, Virginia, Norton (1905-19-07)(ND)

11126134 Ora Edna Amburgey, native of Wise County, Virginia, Norton (b.12/21/1908)m1.6/14/1935-Lyle C. Bellamy*, Wise County, Virginia, Norton (d.bf.1965)(J. M.-Floretta Adams)-no children; m2.10/24/1965-James A. Cornelious, native of Kentucky, Saxton; Wise County, Virginia, Norton; Anderson County, Tennessee, Oak Ridge (b.9/27/1897) (Joseph J.-Rebecca Bruce)-no children (ND)
(Wise MR 3:174)

11126135 Eva Inez Amburgey, native of Wise County, Virginia, Norton (b.12/27/1911)m.1/26/1930-John Wilmore Scott, native of Wise County, Virginia, Norton; Letcher County, Kentucky, Jenkins; Sullivan County, Tennessee, Kingsport (James P.-Martha Smith)-7 children
(Letcher MR 61:12)

11126136 Verdella Mae "Della" Amburgey, native of Wise County, Virginia, Norton (b.11/10/1913)m.12/14/1931-George W. Trent, native of Hawkins County, Tennessee, Rogersville; Eidson, Baptist minister (1/6/1906 -4/7/1963)(George E.-Mattie E. Cope)-5 children

1112614 Jesse Amburgey, native of Montgomery County, Kentucky, Mount Sterling (2/9/1877-1879)(ND)

1112615 Rachel Margaret Amburgey, native of Letcher County, Kentucky, Carr's Fork; Knott County (1884), Litt Carr; Montgomery County in 1897, Mount Sterling (9/4/1878-4/29/1957)m.1.7/27/1896 (license not certified)-John Sparkman, native of Letcher County, Kentucky, Whitesburg; Knott County, Hindman, farmer (b.1866); m2. 3/29/1900 (original license lost & another issued 6/2/1900) - James E. Covey, Montgomery County, Kentucky, Mount Sterling (2/3/1879-3/3/1953) (Nixon - --- ---)-10 children
(Letcher Census 1880:596:27; Knott MR 4:104; Montgomery MR Bonds 88)

1112616 Jasper Newton Amburgey, native of Letcher County, Kentucky, Carr's Fork; Knott County (1884), Litt Carr; Montgomery County in 1897, Mount Sterling; West Virginia in 1902, Mercer County, Bluefield, miner; Indiana in 1904, Lake County, Gary; Virginia in 1905, Wise County, Norton, merchant; Kentucky in 1954, Montgomery County, Mount Sterling, salesman, song writer & poet, grocery store operator (8/4/1881-7/-/1972)ml.ca.1902-Maggie Carter, Mercer County, West Virginia, Bluefield; Lake County, Indiana, Gary (d.8/10/1904)-2 children
(Montgomery Census 1900:9:35; Wise MR 1:116; Lee MR 3:99; Scott MR 5:546:40; Montgomery MR 25:77: 28:215)

11126161 Ozhia Beatrice Amburgey, native of Mercer County, West Virginia, Bluefield (1/7/1903-3/8/1903)(ND)

11126162 Ray Carter Amburgey, native of Lake County, Indiana, Gary (8/8/1904-8/10/1904)(ND)

1112616 Jasper Newton Amburgey-m2.1/28/1905 - Ora Elizabeth Dean (*), native of Wise County, Virginia, Norton (b.6/14/1882)(Wesley F.-Lovina Elizabeth Hill)-2 children
(Wise MR 1:116)

* m11-(divorced)- --- --- , Wise County, Virginia, Norton

11126163 Edyth Mae Amburgey, native of Wise County, Virginia, Norton (5/3/1906-5/16/1963)ml.4/19/1924 - C. L. Frazier, native of Wise County, Virginia, Norton (b.1901) (T. H.-Sarah ---); m2. - Walter Hosier , Wise County, Virginia, Norton
(Wise MR 2:181)

11126164 Herbert Lewis Amburgey, native of Wise County, Virginia, Norton, refrigeration mechanic (7/6/1911-8/30/1968)m.8/6/1931-Ova Lee Bickford, native of Van Buren County, Tennessee, Pikeville; Wise County, Virginia, Norton, beautician (b.11/1/1909)-1 daughter
(Letcher MR 66:5)

111261641 Louise Christine Amburgey, native of Wise County, Virginia, Norton (b.1/6/1932)

1112616 Jasper Newton Amburgey-m3.4/3/1933 - Maggie --- (Hughes*), native of Virginia, Wise County, Norton (b.1882); m4.6/1/1935-Laura Harless, native of Scott County, Virginia; Wise County, Norton (b.1905)(Nick-Jane Godsey)-no children (ND); m5.7/14/1956 - Kate Damere (Robertson°), Montgomery County, Kentucky, Mount Sterling (b.1892)(William - --- ---)-no children (ND); m6.5/18/1964-Mary Ann Montgomery (Oldfield+), Montgomery County, Kentucky, Mount Sterling (b.7/7/1894) (Wiley-Clarinda Helton)-no children (ND)
(Lee MR 3:99; Scott MR 5:546:40; Montgomery MR 25:77; 28:215)

* ml.- --- Hughes, Wise County, Virginia, Norton (deceased)
(Lee MR 3:99)

° ml.- --- Robertson, Scott County, Virginia, Gate City (divorced)
(Montgomery MR 25:77)

+ ml.- --- Oldfield, Montgomery County, Kentucky, Mount Sterling (deceased)

111262 Ambrose C. Amburgey, native of Perry County, Kentucky, Hazard; Letcher County (1842), Whitesburg, farmer (1834-bf.1880) m.1/ 21 /1854-Martha Stewart, native of Letcher County, Kentucky, Whitesburg; housekeeper (1836-1867)
(Perry Census 1840; Letcher Census 1850:153:14; 1860:75:1,2; 1870:387:19,20; Letcher MR 1:50)

1112621 Jasper N. Amburgey (aka John N.), native of Letcher County, Kentucky, Little Carr; Rowan County, Morehead, farmer (b.11/27/1855)m.7/ 14 / 1881-D. Cooper, native of Rowan County, Kentucky, Morehead
(Letcher Census 1860:75:3; Rowan Census 1880:445:30; Rowan MR 1:65; Letcher VS Mf 1855)

1112622 Alexander Amburgey, native of Letcher County, Kentucky, Little Carr (1858-bf.1870) (ND)

111262 Ambrose C. Amburgey - m2.1867 - Nancy --- , Letcher County, Kentucky, Whitesburg, housekeeper (b.1840)
(Letcher Census 1870:387:20)

1112623 Elisabeth Amburgey, native of Letcher County, Kentucky, Little Carr (1868-bf.1880) (ND)
(Letcher Census 1870:387:21)

111263 John Walker Amburgey, native of Perry County, Kentucky, Hazard; Letcher County (1842), Whitesburg; (Civil War) Confederate Army, Co. F, 5th Kentucky Mounted Infantry, private (enlisted 11/1/1861 Pound Gap, Va.; deserted 2/8/1862; enlisted 11/1/1862 Whitesburg; discharged 4/14/1863; captured 8/19/1863, confined Rock Island Barracks, Ill., wher enlisted 10/6/1864 in Union Army); Letcher County, Whitesburg; farmer (1837-12/31/1893)m.1/18/1866-Sarah "Sally" Huff, native of Virginia; Letcher County, Kentucky, Whitesburg, housekeeper (b.1840)-8 children
(Letcher Census 1850:153:15; 1860: 46 :8; 1870:385:14,15; 1880:53:1, 2; Knott Census 1900:10:81; Letcher MR 2:30; CW Confederate Records; Guardian Bonds 1:6,7; US Adj.Genl.Confederate Index)

1112631 Nancy J. Amburgey, native of Letcher County, Kentucky, Whitesburg; Knott County (1884), Hindman (b.2/-/1868)
(Letcher Census 1870:385:16; 1880:53; Knott Census 1900:10:82)

1112632 Frances Elizabeth "Fannie" Amburgey, native of Letcher County, Kentucky, Whitesburg; Knott County (1884), Hindman (b.1871)m.2/8/1894-George B. Combs, Knott County, Kentucky, Hindman (b. 1875)(Fielden-Sethann Clark)
(Letcher Census 1880:605:38; Knott MR 2:294)

1112633 John S. Amburgey, native of Letcher County, Kentucky, Whitesburg; Knott County (1884), Hindman (b.2/-/1875) m.- Parthenia Smith, Knott County, Kentucky, Hindman
(Letcher Census 1880:605:39; Knott Census 1900:10:81)

11126331 Robert H. Amburgey, native of Knott County, Kentucky, Hindman; (World War I) US Army, soldier; Oklahoma (b.1900)m.-Hattie Thacker, Knott County, Kentucky, Hindman; Oklahoma-3 children

111263311 Jack R. Amburgey, native of Oklahoma

111263312 Robert H. Amburgey, native of Oklahoma

111263313 Elizabeth June Amburgey, native of Oklahoma-m.- --- McNett

1112634 William W. Amburgey, native of Letcher County, Kentucky, Whitesburg; Knott County (1884), Hindman, farmer (b. 10/20/1876) m1.- --- --- , Knott County, Kentucky, Hindman (d.bf.1900); m2. 3/18/1906-Fairlena Combs, Knott County, Kentucky, Hindman
(Letcher Census 1880:53:2; Knott Census 1900:10:80; Knott MR 4a:67)

11126344 Verda Amburgey, native of Knott County, Kentucky, Hindman (b.1906) m.7/21/1921-Ben Richie, Knott County, Kentucky, Hindman (b.1899)
(Knott MR 14:42)

11126341 Otto Amburgey, native of Knott County, Kentucky, Hindman (1/10/19-10-7/25/1967)m.1/1/1933-Arrena "Rena" Combs, native of Knott County, Kentucky, Hindman (b.1914)

111263411 Beva Amburgey, native of Knott County, Kentucky, Hindman (b. 11/12/1933)
(Ky.VS Knott Births 1933:112:55601)

111263412 R. B. Amburgey, native of Knott County, Kentucky, Hindman; Granger County, Tennessee, Rutledge (drowned)(11/29/1934 - 7/7/1977) ml. - --- --- , Grainger County, Tennessee, Rutledge
(Ky.VS Knott Births 1934:121:60190; Combs Cemetery; Knott News 7/21/1977)

1112634121 R. B. Amburgey, Grainger County, Tennessee, Rutledge; Madison County, Indiana, Pendleton
(Knott News 7/21/1977)

111263412A Susie Marie Amburgey, Grainger County, Tennessee, Rutledge -m.- --- Mead, Wells County, Indiana, Bluffton
(Knott News 7/21/1977)

1112634122 Charles Ray Amburgey, Grainger County, Tennessee, Rutledge
(Knott News 7/21/1977)

111263412 R. B. Amburgey-m2.8/16/1971-Catherine Amburgey (Browning*), Rutledge (Adrian-Cynthia Ann Terry)

111263412B Patricia Ann Amburgey, native of Grainger County, Tennessee, Rutledge
(Knott News 7/21/1977)

1112634123 Bryan Keith Amburgey, native of Grainger County, Tennessee, Rutledge
(Knott News 7/21/1977)

111263412C Lois Jean Amburgey, native of Grainger County, Tennessee, Rutledge
(Knott News 7/21/1977)

1112634124 Robert Dean Amburgey, native of Grainger County, Tennessee, Rutledge
(Knott News 7/21/1977)

111263413 Willie Amburgey, native of Knott County, Kentucky, Hindman (b. 4/18/1937)
(Ky.VS Knott Births 1937:51:25210)

11126341a Mary Amburgey, native of Knott County, Kentucky, Hindman (b.11/6/1938)
(Ky.VS Knott Births 1938:116:57762)

11126341b Loerette Amburgey, native of Knott County, Kentucky, Hindman (b. 9/6/1939)
(Ky.VS Knott Births 1939:93:46222)

11126341c May J. Amburgey, native of Knott County, Kentucky, Hindman (b. 2/27/1941)
(Ky.VS Knott Births 1941:31:15191)

11126341d Lucille Amburgey, native of Knott County, Kentucky, Hindman (b . 11/3/1942)
(Ky.VS Knott Births 1942:185:92367)

11126341e Amalee Amburgey, native of Knott County, Kentucky, Hindman (twin) 11/11/1944-11/20/1944)(ND)
(Ky.VS Knott Births 1944:139:69330; Deaths 1944:56:27647)

11126341F Rosalee Amburgey, native of Knott County, Kentucky, Hindman (twin) (b.11/11/1944)
(Ky.VS Knott Births 1944:139:69329)

11126341G Catherine Amburgey, native of Knott County, Kentucky, Hindman (b. 12/26/1945)
(Ky.VS Knott Births 1945:25:12249)

111263414 Fred Amburgey, native of Knott County, Kentucky, Hindman (b.10/7/1947)
(Ky.VS Knott Births 1947:136:67736)

111263415 Clida Amburgey, native of Knott County, Kentucky, Hindman (b.4/8/1949)
(Ky.VS Knott Births 1949:37:18388)

11126341H Gladys Amburgey, native of Knott County, Kentucky, Hindman (b. 2/10/1951)
(Ky.VS Knott Births 1951:25:12249)

11126342 Alfred Amburgey, native of Knott County, Kentucky, Hindman (b . 3/14/1911)
(Ky.VS Knott Births 1911:34:13267)

11126343 Sam Amburgey, native of Knott County, Kentucky, Hindman (b.8/2/19-12)
(Ky.VS Knott Births 1912:1_2:48791)

11126344 Edgar Amburgey, native of Knott County, Kentucky, Hindman (b.4/30/1918)
(Ky.VS Knott Births 1918:41:20485)

11126345 Rosa Belle Amburgey, native of Perry County, Kentucky, Hazard (b . 12/23/1921)
(Ky.VS Perry Births 1921:137:68468)

1112635 Susanah Amburgey, native of Letcher County, Kentucky, Whitesburg (b. 4/2/1882)

1112636 Rosanah Belle Amburgey, native of Letcher County, Kentucky, Whitesburg; Floyd County, Prestonsburg, boarder (b.1/1/1885)m.11/13/1902-Jonas Salyers, Letcher County, Kentucky, Whitesburg
(Floyd Census 1900:ED36:221; Knott MR 2a:4)

1112637 Henry C. Amburgey, native of Letcher County, Kentucky, Whitesburg; Knott County bf 1900, Hindman (b.9/11/1890)m.1/12/1916-Hattie Slone (Sloan), Knott County, Kentucky, Hindman (b.1897)(J. P.-Martha ---) -6 children
(Knott Census 1900:10:83; Knott MR 9:207)

11126371 Edward Amburgey, native of Knott County, Kentucky, Hindman (b. 11/30/1916)
(Ky.VS Knott Births 1916:113:56484)

11126372 A. Amburgey, native of Knott County, Kentucky, Hindman (b.8/6/19-20)
(Ky.VS Knott Births 1920:28(21):13807)

11126373 Clarence Amburgey, native of Knott County, Kentucky, Hindman (b.7/8/1922)
(Ky.VS Knott Births 1922:81:40441)

11126374 Ilene Amburgey, native of Knott County, Kentucky, Sassafras (b.4/23/1924)m.11/18/1950-Walter M. Moore, native of Wolfe County, Kentucky, Campton; Montgomery County, Ohio, Dayton (b. 1925) (Edgar-Mary King)
(Ky.VS Knott Births 1924:41:20145; Montgomery (O.) MR 213:398)

11126375 Anna Fae (Nancy) Amburgey, native of Knott County, Kentucky, Sassafras (b.8/27/1930)
(Ky.VS Knott Births 1930:220:96832(Rec.1950)

11126376 Johnson Foster "John" Amburgey, native of Knott County, Kentucky, Sassafras; Floyd County, Prestonsburg (b.8/3/1932) m. 7/2/1951-Rita Lou Bradley, native of Knetucky, Floyd County, Prestonsburg (b.19-33)(Charley-Martha Frasure)-2 daughters

(Ky.VS Knott Births 1932:105:52465; Floyd MR 124:73)

111263761 Debra Amburgey, native of Floyd County, Kentucky, Prestonsburg (b. 5/15/1952)
(Ky.VS Floyd Births 1952:53:26693)

111263762 Donna K. Amburgey, native of Floyd County, Kentucky, Prestonsburg (b.11/3/1954)
(Ky.VS Floyd Births 1954:140:6973)

11126377 Wilma Amburgey, native of Knott County, Kentucky, Sassafras (b.5/14/1936)m.7/29/1954-Cledis Stephen, Floyd County, Kentucky, Prestonsburg (b.1931)(James-Margaret ---)
(Ky.VS Knott Births 1936:51:25186) Floyd MR 132:81)

1112638 Hester Amburgey, native of Letcher County, Kentucky, Whitesburg; Knott County bf 1900, Hindman (b. 10/8/1891) m.- Tom Martin, Letcher County, Kentucky, Whitesburg (Lynza-Aletha ---)

1112639 Mary Amburgey, native of Knott County, Kentucky, Hindman (11/-/1892 -1900)(ND)
(Knott Census 1900:10:84)

111264 Mahala "Haley" Amburgey, native of Perry County, Kentucky, Hazard; Letcher County, Little Carr (b.1839)m.-John Jesse Sparkman, Letche County, Kentucky, Whitesburg (b.1827)-8 children
(Letcher Census 1850:153:16)

111265 Anderson Amburgey (aka Major Johnson), native of Letcher County, Kentucky, Little Carr, farmer; (Civil War) Confederate Army, 5th Kentucky Infantry, Co. F, private (enlisted Whitesburg 11/1/1861, deserted 3/8/1862); 13th Kentucky Calvary, Co. A, private (enlisted Whitesburg 11/1/1862, discharged 4/14/1863; Caudell's Company, 5th Kentucky); Letcher County, Little Carr, farmer; Missouri in 1881, Benton County, Tom Township, Warsaw, farmer; Saline County, Malta Bend (Note: Adopted mother's maiden name, Johnson, and fled to Missouri after killing his brother-in-law, James Collins, husband of Elizabeth Amburgey (111-231E); he was freed from jail by many friends & relatives, including John Jess "Borx" Amburgey (1112332) and Tandy Martin (see 111232), Ambrose E. "Chicken Leg" Amburgey (1112331); he hid in Missouri under assumed name)(1841-2/13/1923)m.ca.1867-Jane "Jenny" Amburgey (11123-1B), native of Letcher County, Kentucky, Little Carr; Benton County, Missouri, Warsaw; Saline County, Malta Bend (1845 - 7/7/1916) (John-Rachel Hall)-6 children
(Letcher Census 1850:153:17; 156:6; 1860:75:16; 40:4; 1870: 381 :5,6; 1880:601:39,40; Audrain Census 1900 (unlocated)

1112651 Margaret Amburgey (aka Johnson), native of Letcher County, Kentucky, Little Carr; Missouri in 1881, Benton County, Tom Township, Warsaw (9/13/1867 - 3/10/1913) m. 1888-Manford Bentley, Benton County, Missouri, Warsaw (1/5/1867-11/4/1958)-4 sons
(Letcher Census 1870:381:7; 1880:601:41)

11126511 Clay Bentley, native of Benton County, Missouri, Warsaw (b. 2/11/1889)

11126512 James Melvin Bentley, native of Benton County, Missouri, Warsaw (b. 4/13/1892)

11126513 Lawrence Bentley, native of Benton County, Missouri, Warsaw (b.10/8/1898)

1112652 Mahala Jane Amburgey (aka Johnson), native of Letcher County, Kentucky, Little Carr; Missouri in 1881, Audrain County, Mexico; Benton County in 1885, Tom Township, Warsaw, farmer (5/13/1870 - 6/19/1964) m1.ca.1885-Francis Marion "Bud" Amburgey (1112345), native of Letcher County, Kentucky, Carr Creek; Knott County (1884), Bath; Missouri in 1885, Benton County, Tom Township, Warsaw, farmer (9/27/1863 - 7/8/1898)(Thomas Francis-Mary "Polly" Madden)-4 children; m2.ca.1900-Albert Pate, native of Missouri, Benton County, Olean; Mora County, New Mexico, Mills; El Paso County, Colorado, Colorado Springs (10/11/1872-7/8/1953)-3 children
(Letcher Census 1870:381:8; 381a:6; 1880:43:375; 601:42; Benton Census 1900:1:60; See 1112345)

Note: See 1112345 for descendants of Francis Marion "Bud" Amburgey and Mahala Jane Amburgey (aka Johnson); Descendants of her & Albert Pate follow.

11126521 Fred Pate (b.12/29/1903)

11126522 Thomas "Tom" Pate (3/30/1908-1/3/1972)

1112652A Goldie Pate (b.10/10/1910)

1112653 Nancy Jane Amburgey (aka Johnson), native of Letcher County, Kentucky, Little Carr; Missouri in 1881, Benton County, Tom Township, Warsaw (b.8/10/1873)m.-John Christy-8 children
(Letcher Census 1880:502:1)

11126531 James "Jimmy" Christy

1112653A Margaret "Maggie" Christy

1112653B Mary Christy

11126532 Frank M. Christy

11126533 Robert Christy

11126534 Albert Christy
1112653C Goldie Christy
1112653D Grace Christy
1112654 Seymour Amburgey (aka Johnson), native of Letcher County, Kentucky, Little Carr; Missouri in 1881, Benton County, Tom Township, Warsaw; Dell Delight (2/13/1876 - 8/21/1959) m. 12/25/1900 - Lillie B. Dickey, Benton County, Missouri, Dell Delight (8/12/1884-8/29/1971)-1 son
(Letcher Census 1880:502:2; Benton MR G:281)
11126541 Emmett (Amburgey) Johnson, native of Benton County, Missouri, Dell Delight (b.12/25/1910)
1112655 Salena Belle Amburgey (aka Johnson), native of Letcher County, Kentucky, Little Carr; Missouri in 1881, Benton County, Tom Township, Warsaw; Dell Delight (5/3/1878-5/6/1962)m.11/11/1899-Francis M. "Frank" Laird, Benton County, Missouri, Warsaw (4/3/1874-2/19/1946) (George W.-Lorana Petty)-5 children
(Letcher Census 1880:502:3; Benton MR G:193; Benton History; Cecil's Notes)
11126551 Emma Laird, native of Benton County, Missouri, Warsaw (b.11/6/19-00)m.- --- Robertson
11126552 John Major Laird, native of Benton County, Missouri, Warsaw (b.3/2/1904)
11126553 Henry Paul Laird, native of Benton County, Missouri, Warsaw (b. 5/10/1908)
11126554 Edward A. Laird, native of Benton County, Missouri, Warsaw (b.7/1/1910)m.-Cleva A. Davis (b.9/1/1912)-3 daughters
111265541 Blanche Marie Laird (b.7/12/1935)m.-Raymond Ansbrow Simmons
111265542 Virginia Nell Laird (b.8/14/1937)m.-Allen Ray Cusick-2 children
111265543 Aleta Darlene Laird (b.2/2/1939)m.-Thomas Ray Knowles-1 daughter
11126555 Elmer Marion Laird, native of Benton County, Missouri, Warsaw (b. 3/12/1915)
(Johnson-Laird Genealogical Data from Cecil's Notes & E. A. Laird)
1112656 Anderson Amburgey (aka Johnson), native of Letcher County, Kentucky, Little Carr; Missouri in 1881, Benton County, Tom Township, Warsaw; Dell Delight, farmer; Post Oak Baptist Church, clerk (12/29/1880-4/23/1941)m.10/8/1905-Maude Ethel Hurd, native of Woodbury County, Iowa, Climbing Hill; Benton County, Missouri, Warsaw; Dell Delight (b.8/23/1888)(John Walker-Isabell DeMoss)-4 children
(Benton History i:471; Cecil's Notes; Elsea FGS)
11126561 Leona (Amburgey) Johnson (b.10/8/1906)
11126562 Albert Anderson (Amburgey) Johnson (b.12/29/1908)
11126563 Ethel Lavon (Amburgey) Johnson, native of Benton County, Missouri, Warsaw (b.3/26/1911)m.4/21/1934 - Richard Leslie Elsea, native of Oklahoma, Oakwood; Missouri, St. Louis (b.5/13/1908)
(Elsea FGS)
11126564 Lois Lueva (Amburgey) Johnson (b.6/16/1913)
111265X Ephus Johnson, native of Benton County, Missouri, Dell Delight (18-92-3/15/1892)
(Benton History i:41H; Notes Ephus, infant son of Mr. and Mrs. A. Johnson, Dell Delight, died & buried Johnson Cemetery)
111266 Artie Amburgey (f), native of Letcher County, Kentucky, Little Carr (b.1843)
(Letcher Census 1850:153:18; 1860:75:17)
111267 Fielden Amburgey, native of Letcher County, Kentucky, Little Carr, farmer; Floyd County in 1875, Prestonsburg, farmer; Knott County in 1882, Littcarr, farmer (b.1/-/1846)m1.9/15/1872 - Rachel Anna Thornsberry, native of Perry County, Kentucky; Letcher County, Little Carr (b.1855)-1 daughter

(Letcher Census 1850:153:19; 1860:75:18; Floyd Census 1880:246; Knott Census 1900:16:86,87; Letcher MR 3:299; Floyd MR 1882:3406; Knott MR 1a:56)

1112671 Elizabeth Amburgey, native of Letcher County, Kentucky, Little Carr; Knott County (1884), Littcarr (b.1/-/1880)
(Knott Census 1900:16:88)

111267 Fielden Amburgey-m2.2/3/1882-Elizabeth "Betty" Wallen, Floyd County, Kentucky, Prestonsburg; Knott County, Littcarr (b.2/-/1850)-1 son
(Floyd MR 1882:3406)

1112672 Cleveland Amburgey, native of Knott County, Kentucky, Littcarr (b. 3/-/1886)
(Knott Census 1900:16:89)

111267 Fielden Amburgey-m3.4/-/1891-Martha Huff, native of Knott County, Kentucky, Littcarr (b.2/-/1850)-no children (ND); m4.- --- Sparkman, Letcher County, Kentucky; Knott County, Littcarr-no children (ND)
(Knott MR 1a:56)

111268 Umphrey Amburgey, native of Letcher County, Kentucky, Little Carr; Floyd County in 1872, Prestonsburg, farmer (1849 - 1896).m. 10/5/1872-Elender "Ellen" Pridemore*, native of Floyd County, Kentucky, Prestonsburg (b.1850)-6 children
(Letcher Census 1850:153:20; 1860:75:10; Floyd Census 1880:245; Letcher MR 2:92; 3:310)

* m2.12/6/1896-Wiley Patton, Floyd County, Kentucky, Prestonsburg
(Floyd MR 4864)

1112681 Mahaley Amburgey, native of Floyd County, Kentucky, Prestonsburg (b. 1874)m.8/16/1891-Green Gearhart, Floyd County, Kentucky, Prestonsburg
(Floyd Census 1880:59:6; Floyd MR 4:282)

1112682 Mary Amburgey, native of Floyd County, Kentucky, Prestonsburg (18-75-3/21/1949)m1.5/22/1899 - James Coburn, Floyd County, Kentucky, Prestonsburg; m2.-Andrew Reed
(Floyd Census 1880:245; Floyd MR 9:125)

1112683 Parthena Amburgey, native of Floyd County, Kentucky, Prestonsburg (b.1877)m.5/8/1897-Malcom Gearhart, Floyd County, Kentucky, Prestonsburg
(Floyd Census 1880:59:8; Floyd MR 1897:4932)

1112684 Martha Jane Amburgey, native of Floyd County, Kentucky, Prestonsburg (b.11/-/1879)m.1/18/1902-Monroe Patton, native of Floyd County, Kentucky, Prestonsburg (b.1876)
(Floyd Census 1880:59:9; Floyd MR 9:415:5527)

1112685 Rosanah "Rosa" Amburgey, native of Floyd County, Kentucky, Prestonsburg; Knott County, Hindman (b.ca.1881)m.-Wiley Dyer, Knott County, Kentucky, Hindman-no children (ND)
(Patton Data)

1112686 John Amburgey, native of Floyd County, Kentucky, Prestonsburg, Ohio ca 1935 (b.1884)m.ca.1914-Rebecca Allen, native of Floyd County, Kentucky, Prestonsburg; Ohio-7 children
(Patton Data)

11126861 Nellie Mae Amburgey, native of Floyd County, Kentucky, Prestonsburg (5/3/1914-10/26/1918) (ND)
(Ky.VS Floyd Births 1918:48:33717; Deaths 1918:115:57241)

11126862 Alma Amburgey, native of Floyd County, Kentucky, Prestonsburg (b. 1916)m1.9/1/1934-Luther Bentley, native of Knott County, Kentucky, Hindman (1913-1937); m2.4/9/1938 - Delmar Kinnard, native of Floyd County, Kentucky, Prestonsburg (b.1910)(Floyd-Hester ---)
(Knott MR 1934:30:55; Floyd MR 1938:86:102;

11126863 Arnold Amburgey, native of Floyd County, Kentucky, Prestonsburg;

Ohio ca 1935 (b.11/6/1926)m.- --- Creech (?)
(Ky.VS Floyd Births 1926:108:53724)

11126864 Marie Amburgey
(Patton Data)

11126865 Stella Amburgey
(Patton Data)

11126866 Harold Amburgey
(Pattor Data)

(Note: The following two girls were daughters of Widow Fannie Johnson Amburgy who were born out of wedlock after the death of Fannie's husband, Umphrey (11126). Their father(s) unknown, each went by the Amburgey name until their marriages. Both girls are listed with her in the 1860 Census of Letcher County. In the original Amburgey book they were incorrectly placed under Ambrose (111262).

11126A Adelphia Jane Amburgey, native of Letcher County, Kentucky, Little Carr (b.1852) m. - Mance Moore, Letcher County, Kentucky, Whitesburg -no children (ND)
(Letcher Census 1860:75:20; Patton Data Reference)

11126B Martha Amburgey, native of Letcher County, Kentucky, Little Carr (b. 1854)m.-Joseph Gayheart, Letcher County, Kentucky, Whitesburg - no children (ND)
(Letcher Census 1860:75:20; Patton Data Reference)

11127 Jesse Amburgey, native of Wilkes County, North Carolina, Roaring River (4/26/1802-bf.1810) (ND)
(Amburgey Bible Record)

11128 Wilburn Amburgey, native of Wilkes County, North Carolina, Roaring River; Virginia in 1814, Russell County, Castlewood; Kentucky in 1827, Perry County, Hazard, farmer; Letcher County (1842), Whitesburg, farmer; Rowan County ca 1856, Morehead (2/10/1804-1859) m. ca.1835 - Elizabeth Francis (Reynolds*), native of Virginia; Perry County, Kentucky, Hazard; Leteher County, Whitesburg; Rowan County, Morehead, farmer (b. 12/30/1808)(Thomas-Jane Hamon)-6 children
(Wilkes Census 1810:869; Russell Census 1820:355; Perry Census 1830: 330; 1840; Letcher Census 1850:152:17,18; Rowan Census 1860: 591 : 8 ; 1870:103:20; 1880:41:281; Family Bible; Perry Deeds B:8)

* ml.- --- Reynolds, Perry County, Kentucky, Hazard
(Amburgey Family Bible)

111281 John Wesley Amburgey, native of Perry County, Kentucky, Hazard; Letcher County (1842), Whitesburg; Rowan County in 1856, Morehead, farmer, surveyor (7/31/1836-1909)ml.4/1/1862 - Nancy Christian, native of Letcher County, Kentucky, Whitesburg; Rowan County, Morehead, housekeeper, farmer (1/7/1842-1895)(Thomas-Mary Amburgey 1112D)-11 children
(Perry Census 1840; Letcher Census 1850: 152 :19; Rowan Census 1860: 591:12; 1870:101:3,4; 1880:41:287; 1900:23:41,42; Amburgey Family Bible; Garnet Data)

111281A Marcena Emma Zella Amburgey, native of Rowan County, Kentucky, Morehead (b.12/2/1865)m.7/6/1889-John Hurley, Rowan County, Kentucky , Morehead
(Rowan Census 1870:101:5; 1880:41:287; Rowan MR 1889 :1:25; Garnet Data)

111281B Serena Arabella Amburgey, native of Rowan County, Kentucky, Morehead (7/8/1868-9/2/1900)-no husband (ND)
(Rowan Census 1870:101:6; 1880:41:287; 1900: 23 :43; Amburgey Family Bible; Garnet Data)

111281C Lillian Ida "Lillie" Amburgey, native of Rowan County, Kentucky, Morehead; Wayne County, Michigan, Detroit (twin)(b. 11/30/1870)m.3/1/1907-Edward Kinter, Rowan County, Kentucky, Morehead; Wayne County, Michigan, Detroit
(Rowan Census 1880:41:287; 1900:23:44; Amburgey Family Bible; Garnett Data)

111281D Leleana "Ella" or "Lela" Amburgey, native of Rowan County, Kentucky, Morehead (twin)(b.11/30/1870) m. - Frank Adkins, Rowan County, Kentucky, Morehead
(Rowan Census 1880:41:287; 1900:23:45; Amburgey Family Bible; Garnet Data)

1112811 John Erastus "Rass" Amburgey, native of Rowan County, Kentucky, Morehead, farmer (11/17/1874-3/-/1903)m.11/6/1892-Amanda Porter, native of Rowan County, Kentucky, Morehead (2/-/1874-1/16/1913)-3 children
(Rowan Census 1880:41:287; 1900:15:19,20; Ky.VS Knott Deaths 1913: 5:2033; Amburgey Family Bible; Garnet Data)

11128111 William Ezure (Ezra) Amburgey, native of Rowan County, Kentucky, Morehead; Montgomery County in 1917, Mount Sterling; West Virginia in 1919, Cabell County, Huntington; Kanawha County, Charleston; Kentucky in 1930, Montgomery County, Mount Sterling; Fayette County in 1945, Lexington (9/20/1893 - 11/17/1958) m. ca.1917 - Lucy Edna Foster, Montgomery County, Kentucky, Mount Sterling; Cabell County, West Virginia, Huntington; Kanawha County, Charleston; Montgomery County, Kentucky, Mount Sterling; Fayette County, Lexington (b.4/11/1896)-6 children
(Rowan Census 1900:15:21; Family Bible)

111281111 William Orville Amburgey, native of Montgomery County, Kentucky, Mount Sterling; West Virginia in 1919, Cabell County, Huntington; Kanawha County, Charleston; Kentucky in 1930, Montgomery County, Mount Sterling; Fayette County in 1945, Lexington (4/7/1918 - 5/7/1964)ml.-(divorced)-unknown; m2.2/4/1950-Pearl Prescott (Brown*), native of Taylor County, Kentucky; Fayette County, Lexington (b. 1911)(Milton-Ida Waggoner); m3.4/2/1954-Odessa May°, Fayette County, Kentucky, Lexington (b.1918)(Edward-Ovella Ward)
(Ky.VS Montgomery Births 1918:4:1577cr; Fayette MR 66:381; 71:4-55)

* ml.- --- Brown, Fayette County, Kentucky, Lexington
(Fayette MR 66:381)

° m2.3/12/1963-Ollis Carter, native of Fayette County, Kentucky, Lexington (b.1928)(Ollie-Rachel Raredon)

+ ml.-(divorced)- --- --- , Fayette County, Kentucky, Lexington
(Fayette MR 83:293; 71:455)

111281112 Rose Nell Amburgey, native of Cabell County, West Virginia, Huntington; Kanawha County, Charleston; Montgomery County, Kentucky, Mount Sterling; Fayette County in 1945, Lexington, administrative assistant to U.S. Attorney (b.11/22/1919)-no husband (ND)
(Ky.VS Montgomery Births 1

111281113 Burl J. Amburgey, native of Cabell County, West Virginia, Huntington; Kanawha County, Charleston; Kentucky in 1930, Montgomery County, Mount Sterling; Fayette County in 1945, Lexington (b. 10/28/1921)m.ca.1945-Mary Elizabeth English, Fayette County, Kentucky, Lexington-2 daughters

1112811131 Grace E. Amburgey, native of Fayette County, Kentucky, Lexington (b.7/22/1946)m.6/26/1965-Jerry R. Davet, native of France; Fayette County, Kentucky, Lexington (b.1947)(Audre-Gisele Coutuier)
(Ky.VS Fayette Births 1946:65:32324; Fayette MR 87:411)

1112811132 Linda Sue Amburgey, native of Fayette County, Kentucky, Lexington (b.2/26/1949)m.9/4/1971-Kenneth L. Hisel, native of Fayette County, Kentucky, Lexington (b.1949)(Gene-Dorothy Hardesty)
(Ky.VS Fayette Births 1949:20:9775; Fayette MR 105:321)

111281114 Eugene Watson Amburgey, native of Cabell County, West Virginia, Huntington; Kanawha County, Charleston; Kentucky in 1930, Montgomery County, Mount Sterling; Fayette County, Lexington (b. 10/24/1923)m.8/24/1946-Dorothy M. Whitely, native of Fayette County, Kentucky, Lexington (b.1927)(Robert-Ada Jasper)
(Fayette MR 56:471)

111281115 (infant) Amburgey, native of Montgomery County, Kentucky, Mount Sterling (6/18/1930-6/18/1930)(ND)
(Ky.VS Montgomery Births 1930:58:28884; Deaths 1930:31:15149)

111281116 Joanne Carole Amburgey, native of Montgomery County, Kentucky, Mount Sterling; Fayette County, Lexington (b.1/29/1938)
(Ky.VS Montgomery Births 1938:50:24550)

11128112 Arza Orville Amburgey, native of Rowan County, Kentucky, Morehead; (World War I) US Army, soldier; Greenup County ca 1925, Flatwoods (b.3/19/1898)m.-Mabel Faun Hall, Greenup County, Kentucky, Flatwoods (b.4/25/1901)-3 children
(Rowan Census 1900:15:22)

111281121 Benny Lee Amburgey, native of Greenup County, Kentucky, Flatwoods; Boyd County in 1947, Catlettsburg; Marion County, Ohio, Prospect, engineer; Howard County, Maryland, Ellicott City, engineer (b.5/4/1924)m.ca.1946-Betty Starbuck, Greenup County, Kentucky, Flatwoods; Marion County, Ohio, Prospect; Howard County, Maryland, Ellicott City (--- -Edith ---)-2 children

1112811211 Clara Lee Amburgey, native of Boyd County, Kentucky, Catlettsburg; Marion County, Ohio, Prospect; Howard County, Maryland, Ellicott City (b.12/26/1947)
(Ky.VS Boyd Births 1947:166:84002)

1112811212 Nancy Jane Amburgey, native of Marion County, Ohio, Prospect; Howard County, Maryland, Ellicott City (b. 1953) m. 1974 - Randy Gene Clark, native of Virginia, Danville; Howard County, Maryland, Ellicott City (Henry J.- --- ---)

111281122 Helen Ruth Amburgey, native of Greenup County, Kentucky, Flatwoods; Russell (b.4/26/1925)m.-William McVey Zimbro, Greenup County, Kentucky, Russell

111281123 Arza Rouse Amburgey, native of Greenup County, Kentucky, Flatwoods; Jefferson County, Louisville (b.11/10/1931)m.-Lucy Brown, Jefferson County, Kentucky, Louisville-1 daughter
(Ky.VS Greenup Births 1931:112:55897)

1112811231 Susan Amburgey, native of Jefferson County, Kentucky, Louisville (b.1958)

11128113 John Elzia Amburgey, native of Rowan County, Kentucky, Morehead; Elliott County in 1919, Sandy Hook; Carter County in 1923, Grayson; Floyd County in 1928, Prestonsgurg; Montgomery County in 1932, Mount Sterling (1900-11/28/1942)m.4/1/1919-Emma Elizabeth Creech*, Rowan County, Kentucky, Morehead; Elliott County, Sandy Hook; Carter County, Grayson; Floyd County, Prestonsburg (b.3/28/1902)-7 children
(Ky.VS Montgomery Deaths 1942:51:25169)

* m2.-J. Collins, Montgomery County, Kentucky, Mount Sterling

111281131 James E. Amburgey, native of Elliott County, Kentucky, Sandy Hook (1/27/1920-2/5/1920)(ND)
(Ky.VS Elliott Births 1920:3:1240; Deaths 1920)

111281132 Arzie Elliot Amburgey, native of Elliott County, Kentucky, Sandy Hook (2/28/1921-8/6/1921)(ND)
(Ky.VS Carter Births 1921:12:5970; Deaths 1921)

111281133 Rebecca J. Amburgey, native of Elliott County, Kentucky, Sandy Hook (3/20/1922-4/-/1922)(ND)
(Ky.VS Elliott Births 1922:25:12199; Deaths 1922)

111281134 Edward Lee Amburgey, native of Carter County, Kentucky, Grayson; Floyd County in 1928, Prestonsburg; Montgomery County in 1932, Mount Sterling; Henrico County, Virginia, Richmond, Baptist minister (b.5/1/1923)m.1946-Audrey "Jewell" Hall, Carter County, Kentucky, Grayson; Henrico County, Virginia, Richmond (b.6/22/1928)
(Ky.VS Carter Births 1923:48:23896; 81:40338; Pike MR 182:98)

1112811341 Linda Yvonne Amburgey, native of Montgomery County, Kentucky,

Mount Sterling (b.7/3/1954)

1112811342 Melissa Ann Amburgey, native of Montgomery County, Kentucky, Mount Sterling (b.4/29/1958)

111281135 Charles Jurney Amburgey, native of Carter County, Kentucky, Grayson (6/1/1926-8/15/1926)(ND)
(Ky.VS Carter Births 1926:55:27233; Deaths 1926)

111281136 Carl Harmon Amburgey, native of Floyd County, Kentucky, Prestonsburg; Montgomery County in 1932, Mount Sterling; Floyd County, Prestonsburg (b.7/21/1929)m.ca.1949 - Parthena "Patty" Barcello, Montgomery County, Kentucky, Mount Sterling (b.12/24/1930)-2 sons
(Ky.VS Floyd Births 1929:16:7581)

1112811361 David Bruce Amburgey, native of Montgomery County, Kentucky, Mount Sterling (b.11/11/1950)

1112811362 James Edward Amburgey, native of Montgomery County, Kentucky, Mount Sterling (b.3/27/1956)

111281137 John Dee Amburgey, native of Montgomery County, Kentucky, Mount Sterling (b.9/18/1933)m.-Helen Tolson, Montgomery County, Kentucky, Mount Sterling-6 children

1112811371 Dale Amburgey, native of Montgomery County, Kentucky, Mount Sterling

1112811372 Linda Amburgey, native of Montgomery County, Kentucky, Mount Sterling

1112811373 Diane Amburgey, native of Montgomery County, Kentucky, Mount Sterling

1112811374 Bobby Amburgey, native of Montgomery County, Kentucky, Mount Sterling

1112811375 Marilyn Amburgey, native of Montgomery County, Kentucky, Mount Sterling

1112811376 Brenda Amburgey, native of Montgomery County, Kentucky, Mount Sterling

11128114 Angeline Amburgey, native of Rowan County, Kentucky, Morehead (b.1903)m.12/5/1925-E. L. Hartley*, Floyd County, Kentucky, Prestonsburg (John-Grace ---)
(Floyd MR 41:70:10868)

* ml.-(divorced)- --- --- , Floyd County, Kentucky, Prestonsburg

111281E Altha Candace "Candy" Amburgey, native of Rowan County, Kentucky, Morehead, Scioto County, Ohio, Wheelersburg (died of cancer)(b.4/16 1876)m.-B. Jordan, Scioto County, Ohio, Wheelersburg
(Rowan Census 1880:41:287; 1900:23:44; Amburgey Family Bible; Garnet Data)

1112812 Carl Arza Amburgey, native of Rowan County, Kentucky, Morehead; Oklahoma in 1907, Comanche County, Lawton, marshal; (Spanish-American War) US Army, soldier (4/28/1876-1/25/1955)m.1/16/1899-Lucinda "Lu" Christian, Rowan County, Kentucky, Morehead; Comanche County, Oklahoma, Lawton (1873-7/5/1963)-6 children
(Rowan Census 1880:41:287; Rowan MR 3:282)

11112812A Anna Amburgey, native of Rowan County, Kentucky, Morehead (1900 - 1903)(ND)
(Morehead Cemetery)

11128121 Charles Wiley "Charlie" Amburgey, native of Rowan County, Kentucky, Morehead; Oklahoma in 1907 Comanche County, Lawton (b/6/26/1904) m.11/25/1925-Pearl Ruth Pales, Comanche County, Oklahoma, Lawton (b.8/20/1906)-1 son

111281211 John Wayne Amburgey, native of Comanche County, Oklahoma,Lawton; Dallas County, Texas, Garland, State Farm Insurance, claims superintendent (b.1/7/1935) m. 9/ 2 /1956 - Sandra Jean Rogers, Dallas County, Texas, Garland -3 children

1112812111 Melody L. Amburgey, native of Comanche County, Oklahoma, Lawton; Denton (b.9/4/1957)m.-David Kirk, Dallas County, Texas, Garland -1 son

1112812112 Eric W. Amburgey, native of Tarrant County, Texas, Dallas; Dallas County, Garland, Abeline, student (b.10/9/1961)

1112812113 Marc W. Amburgey, native of Dallas County, Texas, Garland (b. 10/1/1966)

11128122 Connie May Amburgey, native of Rowan County, Kentucky, Morehead; Oklahoma in 1907, Comanche County, Lawton (b.9/7/1906)m.---- McCabe, Comanche County, Oklahoma, Lawton

11128123 Arlis Jessie Amburgey, native of Comanche County, Oklahoma, Lawton (1910-1952)

11128124 Fred E. Amburgey, native of Comanche County, Oklahoma, Lawton (b. 10/13/1913)

11128125 Lee Roy Amburgey, native of Comanche County, Oklahoma, Lawton; Oklahoma County, Oklahoma City (11/28/1917-7/15/1967) m.- Mary Wynell Stallings (Martin*), Oklahoma County, Oklahoma, Oklahoma City (Ed-Belle ---)

* ml.- --- Martin, Oklahoma County, Oklahoma, Oklahoma City

111281251 Linda Charlene Amburgey, native of Oklahoma County, Oklahoma, Oklahoma City (b.ca.1940)m.ca.1967-Jerry Ransom, Greenville, Texas-1 son

11128126 Esther Marie Amburgey, native of Comanche County, Oklahoma, Lawton (b.7/20/1920)m.- --- Rhodes, Comanche County, Oklahoma, Lawton

111281F Nancy Elizabeth Amburgey, native of Rowan County, Kentucky, Morehead (9/11/1877-6/30/1940) m. 9/8/1896-Fleming Skaggs, Rowan County, Kentucky, Morehead; Tazewell County, Illinois, Pekin-4 children
(Rowan Census 1880:41:287; Rowan MR 1896:1:107; Amburgey Family Bible; Garnet Data)

111281G Jarisumsua (Jaranza Elkins) "Dollie" Amburgey, native of Rowan County, Kentucky, Morehead (b.1/11/1880)m.12/24/1906-Tibbs Sowards, Rowan County, Kentucky, Morehead-3 children
(Rowan Census 1880:41:287; 1900:23:47; Amburgey Family Bible; Garnet Data)

1112813 Elizaphon Francis "Bud" Amburgey, native of Rowan County, Kentucky, Morehead, railroad section foreman (5/9/1881-12/2/1913)m.4/12/1900-Magnolia N. "Maggie" Royse*, owan County, Kentucky, Morehead (4/8/1878-3/7/1956)(Jeff-Mary Ellen Hunt)-4 children
(Rowan MR 3:470; Amburgey Family Bible; Garnet Data)

* m2.11/12/1915-Daniel Boone Dubord, Rowan County, Kentucky, Morehead -3 children
(Rowan MR 9:155)

11128131 Ora Russell Lee Amburgey, native of Rowan County, Kentucky, Morehead; Jackson County, Michigan, Jackson; Concord (b.1/25/1901)m.5/26/1923-Myrtle Elva Jones, native of Michigan, Concord; Jackson County, Michigan, Jackson (6/19/1901-11/4/1955)(Charles-Jennie Woodliff)-1 son

111281311 Francis Charles Amburgey, native of Jackson County, Michigan, Concord; Los Angeles County, California, Tujunga (b.12/1/1923)m.6/23/1943-Wanda Marie Leffel, native of Allen County, Ohio, Lima: Jackson County, Michigan, Jackson; Los Angeles County, California, Tujunga (b.7/22/1923)(William Allen-Jessie Barnett)

11128131 Ora Russell Lee Amburgey-m2.12/8/1956-Hazel Householder, Jackson County, Michigan, Concord

11128132 Flora Ellen Amburgey, native of Rowan County, Kentucky, Morehead (b.11/16/1904)(ND)

11128133 Robert Edward B. Amburgey, native of Rowan County, Kentucky, Morehead; Jackson County, Michigan, Jackson; Hanover, merchant (b.2/26/1907)m.1928-Doris Irene Tonjes, Jackson County, Michigan, Hanover-1 daughter

111281331 Ada Rose Amburgey, native of Jackson County, Michigan, Hanover-m. -Richard D. Smith, Jackson County, Michigan, Jackson-5 children

11128134 Addie Mirl Daisy Amburgey, native of Rowan County, Kentucky, Morehead (b.4/10/1909)m.8/15/1924-Hurley Wills, native of Kentucky, Salt Lick; Warren County, Ohio, Franklin (b.1906)(Albert-Catherine ---)-5 children
(Rowan MR 17:89)

111281H Ada Pearly Amburgey, native of Rowan County, Kentucky, Morehead (1883-4/18/1892)(MD)
(Amburgey Family Bible)

111281 John Wesley Amburgey-m2.11/21/1898-Lydia --- (Bentley*), Rowan County, Kentucky, Morehead (4/0/1832-3/24/1914)-no children (ND)
(Rowan Census 1900:23:41,42; Rowan MR 3:126; Ky.VS Rowan Deaths 1914: 18:8557)

* m1.- --- --- ; m2.- --- Bentley, Rowan County, Kentucky, Morehead

111282 Rebecca Amburgey, native of Perry County, Kentucky, Hazard; Letcher County (1842), Littcarr; Rowan County in 1856, Morehead (b.1839)
(Perry Census 1840; Letcher Census 1850: 152 :20; Rowan Census 1870: 103:21; 1880:461a:281)

111283 Susan Ann Amburgey, native of Perry County, Kentucky, Hazard; Letcher County (1842), Littcarr; Rowan County in 1856, Morehead (b.1841)m.ca .1862-William Fouch, Elliott County, Kentucky, Elliottville, farmer-4 children
(Letcher Census 1850:152:21; Rowan Census 1860:591:9)

111284 Nancy B. Amburgey, native of Letcher County, Kentucky, Whitesburg; Rowan County in 1856, Morehead (b.1843) m. ca.1864-Freeman Hamilton, Letcher County, Kentucky, Whitesburg-3 children
(Letcher Census 1850:152:22; Rowan Census 1860:591:10)

111285 Elizabeth Amburgey, native of Letcher County, Kentucky, Littcarr; Rowan County in 1856, Morehead (b.1846)
(Letcher Census 1850:152:22; Rowan Census 1860:591:11; 1870:103:22)

111286 Isabel Amburgey (m), native of Letcher County, Kentucky, Littcarr (7/6/1852-bf.1859)
(Ky.VS Letcher Microfilm)

1112C Elizabeth "Betsy" Amburgey, native of Wilkes County, North Carolina, Roaring River; Virginia in 1814, Russell County, Castlewood District, Castlewood; Cleveland (6/7/1806-ca.1851)m.ca.1824 - Ezekial Counts * , native of Russell County, Virginia, Cleveland, school teacher, farmer,

justice of peace; (Civil War) Confederate Army, 21st Virginia Cavalry; revenue commissioner, school commissioner; Reeds Valley Baptist Church, clerk (7/6/1805-7/24/1871)(John-Margaret Kelley)-2 children
(Perry Census 1840; Sutherland-Counts 269-270:C-19; Counts Graveyard)

* m2.8/18/1855-Abigail Dyer, Russell County, Virginia, Cleveland, Reeds Valley Baptist Church (5/6/1822-5/8/1902)(James-Hannah Ramsey)-2 sons
(Sutherland-Countes 270:C-19; Counts Graveyard)

1112C1 John Bunyan "Jack" Counts, native of Russell County, Virginia, Castlewood; Cleveland, farmer (2/4/1825 - 8/29/1874)m1.-Elizabeth Childress, native of Pike County, Kentucky, Pikesville; Russell County, Virginia, Cleveland (6/30/1826-6/12/1869) (Goolsby - --- ---)-10 children; m2.12/16/1870-Lavina Fleming (Keel*), Russell County, Virginia, Cleveland (3/24/1836-11/26/1906)(John Jackson-Mary Mullins)-2 sons
(Sutherland-Counts 270:D-156)

* m1.-Marshall G. Keel, Russell County, Virginia, Castlewood (deceased)

1112CA Margaret Counts, native of Russell County, Virginia, Cleveland (1828 -2/13/1892)m.-Henry Sutherland, Russell County, Virginia, Cleveland; Bucu, farmer (1823-4/9/1905)(Henry-Agnes Laforce)-11 children
(Sutherland-Counts 276:D-157)

1112D Mary "Polly" Amburgey, native of Wilkes County, North Carolina, Roaring River; Virginia in 1814, Russell County, Castlewood District, Castlewood; Kentucky in 1827, Perry County, Upper Carr Creek ; Letcher County (1842), Pine Top (b.7/27/1808)m.ca.1830-Thomas Christian, native of Virginia; Perry County, Kentucky, Hazard; Letcher County (1842), Pine Top; Rowan County bf 1860, Morehead, farmer (b.1807)-9 children
(Letcher Census 1850:152:21,20; Rowan Census 1860)

1112D1 John B. Christian, native of Letcher County, Kentucky, Pine Top; Rowan County bf 1860, Morehead (b.1831)m.1853-Eliza --- , Rowan County, Kentucky, Morehead-4 children

1112D2 Thomas W. Christian, native of Letcher County, Kentucky, Pine Top; Rowan County bf 1860, Morehead (b.1833)

1112DA Elizabeth Christian, native of Letcher County, Kentucky, Pine Top; Rowan County bf 1860, Morehead (b.1835)

1112DB Rosanna Christian, native of Letcher County, Kentucky, Pine Top; Rowan County bf 1860, Morehead (b.1836)

1112D3 Robin (Robert) P. Christian, native of Letcher County, Kentucky, Pine Top; Rowan County bf 1860, Morehead (b.1838)

1112d6 Nancy Christian, native of Letcher County, Kentucky, Pine Top; Rowan County bf 1860, Morehead (1/7/1842-1895) m. 4/1/1862 - John Wesley Amburgey*(111281), native of Perry County, Kentucky, Hazard; Letcher County (1842), Whitesburg; Rowan County in 1856, Morehead, farmer, surveyor (7/31/1836-1909)(Wilburn-Elizabeth Francis)-12 children
(Perry Census 1840; Letcher Census 1850: 152 :19; Rowan Census 1860: 591:12; 1870:101:3,4; 1880:41:287; 1900:23:41,42; Family Bible)

* m2.11/21/1898-Lydia --- (Bentley°), Rowan County, Kentucky, Morehead (4/- 1832-3/24/1914)-no children
(Rowan Census 1900:23:41,42; Rowan MR 3:126; Ky.VS Rowan Deaths 1914:18: 8557)

° m1.- --- --- ; m2.- --- Bentley, Rowan County, Kentucky, Morehead

1112d7 Mary "Polly" Christian, native of Letcher County, Kentucky, Pine Top; Rowan County bf 1860, Morehead (b.1843)

1112d8 Queentena Christian, native of Letcher County, Kentucky, Pine Top; Rowan County bf 1860, Morehead (b.1845)

1112d9 William W. Christian, native of Letcher County, Kentucky, Pine Top; Rowan County bf 1860; Morehead (b.1848)

1112E Queentena "Tena" Amburgey, native of Wilkes County, North Carolina, Roaring River; Virginia in 1814, Russell County, Castlewood; Kentucky in 1827, Perry County, Hazard; Letcher County (1842), Pine Top (b.5/17/1811)m.ca.1832-Joseph Reynolds, native of Virginia; Kentucky in 1827, Perry County, Hazard; Letcher County (1842), Littcarr; Pine Top (b.1805)-12 children
(Letcher Census 1850:153:22,21; 1860:48:15,14)

1112ea Elizabeth Reynolds, native of Perry County, Kentucky; Letcher County, Pine Top (b.1834)

1112eb Elizabeth Reynolds, native of Perry County, Kentucky; Letcher County, Pine Top (b.1835)

1112e1 John Reynolds, native of Perry County, Kentucky; Letcher County, Pine Top (b.1837)

1112ec Nancy Reynolds, native of Perry County, Kentucky; Letcher County, Pine Top (b.1839)

1112e2 Wesley Reynolds, native of Perry County, Kentucky, Letcher County, Pine Top (b.1841)m.-Elizabeth B. Smith, Letcher County, Kentucky, Pine Top

1112ed Mary Reynolds, native of Perry County, Kentucky; Letcher County, Pine Top (b.1842)

1112ee Rebecca Reynolds, native of Perry County, Kentucky; Letcher County, Pine Top (b.1844)

1112ef Martha Reynolds, native of Perry County, Kentucky, Letcher County, Pine Top (b.1846)

1112e3 William Reynolds, native of Perry County, Kentucky; Letcher County, Pine Top (b.1848)

1112eg Rosanna Reynolds, native of Letcher County, Kentucky, Pine Top (b . 1850)

1112e4 Joseph Reynolds, native of Letcher County, Kentucky, Pine Top (b.1852)

1112eh Susan Reynolds, native of Letcher County, Kentucky, Pine Top (b.1854)

111 John Amburgey-m2.ca.1768-Margaret --- , Culpeper County, Virginia, Culpeper; Surry County, North Carolina; Wilkes County, Roaring River

1113 Margaret "Peggy" Amburgey, native of Culpeper County, Virginia, Culpeper; Surry County, North Carolina; Wilkes County, Roaring River (b. ca.1769)

Index

This is a complete name index to persons referred to in the Amburgey Ancestry Genealogy section. Pictures and the preceding forward material are not indexed. Use the pictured person's family code number to find him or her in the Genealogy section. All other persons (spouses and to the extent known their parents) as well as Amburgeys, Burgey, Burga, etc. are in this index by page number.

BARBARA 198
BERTHA 200
BILLIE 27
C S 137
CAROL 162
DICY 59
DORIS 14
ELIZABETH 19 113 175
GERNIE 66
HAZEL 57 196
INEZ 55
KATHERINE 49
LYDIA 64
MADILENE 140
MARGARET 218
MARIE 141
MARY 167 188
MARY A 128
NANCY 140 203
PATRICIA 197
RUTH 175
SHADRACK 137
VICKIE 70
VIRGINIA 89
WEDDIA M 175
ABERS
CLEO 72
ABNEY
MR 198
ADAMS
ALICE 86
ALPHA 102
ARMINDA 40
CHARLOTTE 129
CHEED 42
DAVID B 40 50
DAVID M 40
DIANNAH 70 156 164
DICIE 150
DICY 110
DIXON 86
ED 129
ELLIS 192
EMMA 50
FLORETTA 201
FRANK 102
H 144
HARLAN H 22
HATTIE 65 152
HOMER 129
IDA 42
IRENE 158
JANICE 45
JESSE 36 70
JODA 45
JOE 80
JOHN B 40
JOHN R 83
LEAN 136
LEODICY 72 110
LETTIE 27
LUCILLE 192
LUCINDA 66
M 65
MAGGIE 92
MARTHA 58
MINNIE 80
MOSES 49
MR 41
NANCY 65 163
NANNIE 49
NAPOLEON 65 163
OPAL 44
P W 158
RANDOLPH 117
REBECCA 193
ROSA 129
RUBY 40
SALLIE 121
SAMUEL 117
SARAH 65 80 144
SIDNEY 157
SPENCER 70 193
STEPHEN 36 117
W T 22
ADAMS
WILLIAM 58
ADCOCK
ARTHUR W 135
WILLIE 135
ADDINGTON
CAMPBELL 166
GURMAN 158
HATTIE 158
SAM 158
ADKINS
BROWNLOW 193
DAISY 9
DAVE 193
FRANK 211
JOHN R 83
MARTHA 199
MR 141
NELLIE 94
OPAL 193
AGEE
CLEO 129
ELMER 129
LOU 129
AKERS
FLORA 42
MARY 42
ROBERT 42
ALDERSON
GRACE 132
ALFREY
CHESTER 191
GEORGE 66 191
H W 191
LUCINDA 66
MARY 66
NELL 191
ALLARD
MR 91
ALLEN
BONNIE M 172
DORA LEE 173
ELI 173
PEUL E 118
REBECCA 209
RUTH E 85
ALTIZER
EVA I 171
PERRY 171
ALVES
WHILHELMIN 85
WILHELMINA 85
ALVEY
LINDA 175
LOUIS F 175
AMBURGEY
53 183 192
A 205
AARON 6
AARON M 171
ABEL 194
ABEL ROY 196
ADA 65 114 174
ADA PEARL 216
ADA R 177
ADA ROSE 216
ADAM M 40
ADAM P 79
ADDIE MIR6 216
ADELIA 88 117
ADELIA J 89
ADELINE 170
ADELPHIA 210
ADOLPH 168
ADRIAN 204
ADRIAN V 164
AGNEL 74 181
AGNEL J 181
AGNES 67 140
AILEY 124
AILY 137
AILY I 141
AIMEE 174
ALA 37
ALAFARE 63
ALAMANDER 90
ALBERT 8 11 13
74 175 194
AMBURGEY
ALBERT A 208
ALBERT N 20 196
ALBERTA 97
ALEC 150 194
ALEXANDER 63 76
135 150 194 203
ALEXANDR 161
ALEY 128
ALFRED 3 71 141
164 205
ALFRED A 163
ALFRED J 196
ALFREDA 153
ALGER 6
ALICE 103 126
139 140
ALICE E 119 161
ALICIA 94
ALLAN W 71
ALLEN 81 106 152
196
ALLIE 37 58 69
103 194
ALMA 42 51 101
150 209
ALMA J 53
ALMANCEY 5
ALONSO 93
ALPHA 101
ALSEY E 136
ALTA 48 114
ALTHA CAN 214
ALVA 137
ALVA J 89
ALVERTA 111
ALVERY 93
ALVIN 150 199
ALVIN A 168
ALZA 119
ALZIE 153
AMALEE 204
AMANDA 39 175
AMANDA E 21
AMANDA G 28
AMANDA J 99 195
AMBROSE 37 44 58
60 61 124 131
132 137
AMBROSE A 82 121
122 123
AMBROSE B 82 122
AMBROSE C 203
AMBROSE E 40 56
72 114 207
AMBROSE H 104
AMBROSE J 116
AMBROSE L 123
AMBROSE W 88
AMBURGEY 14
AMIL 41
ANDERSON 40 64
109 207 208
ANDREA A 172
ANDREW 138
ANDREW J 23 104
106 147
ANGELI P 159
ANGELINE 10 214
ANGIE K 157
ANISE 56
ANN 1 79 96
ANNA 19 74 214
ANNA B 4
ANNA F 205
ANNA J 142
ANNA KATH 82
ANNA L 79 195
ANNA LOU 22
ANNA M 9
ANNA MAY 108 117
ANNA V 172
ANNE M 82
ANNETTE 182
ANNIE 74 114 152
ANNIE J 28
ANNIE S 16
ANTHONY 79 155
AMBURGEY
ANTHONY A 69
ANTHONY W 177
APRIL 14
ARBANEY 61
ARCHIE W 58
ARETTA 135
ARIZONA 38 55
ARLENA 127
ARLENE B 195
ARLEY 45
ARLIE 74 161 162
ARLIS J 215
ARMEDIA 72
ARMINDA 19 34
148 161
ARNEL 75 111
ARNOLD 111 159
160 209
ARNOLD C 102 148
ARNOLD R 4
ARNON 38 39
ARTHUR 47 72 108
ARTHUR E 32
ARTIE 208
ARVEL 6 45 78
161
ARVEL A 78
ARVIL 192
ARZA O 213
ARZA R 213
ARZELLA 153
ARZIE E 213
ASTER 155
ASTOR 86
ATHAGA N 5
ATTIE 5 155 180
ATTIE J 180
AUBUST H 198
AUDRA 129
AUDREY 35 85
AUDREY J 198
AUGUST 108
AUGUST H 197
AUGUSTINE 67
AUGUSTUS 18
AUNIE 56
AUSTIN 77
AVON 168
BALLARD 60 74
BARBARA 32 63
157 160
BARBARA A 7
BARBARA D 166
BARBARA E 60
BARBARA F 76
BARBARA S 162
185
BARNUM 140
BARRY W 178
BART 98
BEATRICE 94 123
176 192
BEAURETA L 24
BEECHER 140
BEN 8
BEN W 4
BENJAMIN 16 19
152
BENJAMIN F 48
120 172
BENJAMIN J 176
BENNETT 182
BENNIE 55
BENNY L 213
BENTON 91
BERNARD E 69
BERNICE 49 195
BERTHA 33 50 65
62 121 122 167
191 197
BERTHA C 28
BERTHA M 184
BERVIN 180
BERYL 35
BESSIE 114 128
151
BESSIE J 25 195
AMBURGEY
BETHEL 142
BETS 71
BETSI 98
BETSY 216
BETSY S 112
BETTIE J 21 59
BETTIE S 99
BETTY A 191
BETTY B 117
BETTY J 134 168
180 193
BETTY LOU 111
BETTY R 151
BETTY S 77 112
152
BEUFORD 85
BEULAH 43 85 100
188
BEULAH E 133
BEVA 204
BEVERLY A 91
BEVERLY R 134
BIG FOOT 70
BILL 29
BILL DON 118
BILLIE M 132
BILLIE S 151
BILLIE W 182
BILLY 62 80
BILLY B 122
BILLY F 57
BILLY J 172
BILLY JOE 24
BILLY R 59
BIMBO 49
BIRTEN H 140
BISHOP C 33
BLAINE 31 42 81
BOBBIE 29
BOBBY 115 214
BOBBY C 64
BOBBY G 24
BOBBY J 154
BOBBY S 141
BOBBY T 24
BONNIE 97 106
161
BORDIE 88
BORMEIN 46
BORX 40
BOTSY 98
BOYD 128 188
BOYLE 51
BRADLEY 36 51 53
BRADLEY T 155
BRADY 160
BRENDA 55 66 113
166 214
BRENDA I 195
BRENDA L 11
BRENDA S 34 156
BRIAN 67
BRIAN L 167
BRIAN R 154
BRISTOL 74
BRODY 81
BRUCE 23 187
BRUCE B 111
BRUCE E 187
BRYAN 55 57
BRYAN K 204
BUD 41 108 109
207 215
BUFORD 164
BUG 150
BUNYAN S 170 187
BUNYON S 184
BURCH 94
BURCH D 95
BURCHEL 94
BURL J 212
BURN 12
BURNET 98
BURNETTE 116
BURNICE 109
BURNT SHIN 146
BURT 132

AMBURGEY
BURTON 149
BUSTER 39 120 140
BUTCH 4
BYRD 39
BYRON L 15
C W 123
CALAH 33
CALLIE 153 183
CALLIE B 20
CANA G 190
CANDY 214
CANIE 190
CARL 14 160
CARL ARZA 214
CARL EDW 166
CARL H 214
CARL HENR 26
CARL K 159
CARL W 96
CARLA D 184
CARLAS 180
CARLEY 46
CARLIE C 66
CARLIS 62
CARLOS 72
CARLTON 187
CARMEL 101
CAROL 35 142
CAROLE A 131
CAROLINE 132 186
CAROLYN 182
CAROLYN S 65
CARRIE 70
CARSON F 127
CARTER 165
CARTOUS 32
CARY D 172
CASENDA 105
CASSIE 105 106 116
CASSIE JO 13
CATHERINE 196 204
CATHLEEN 149 198
CATNIPPER 71 156
CAVEN 148
CEBRA 206
CECIL 15
CEINARD 14
CELIA 127
CELIA D 10
CHAMPION 88
CHARITY J 13
CHARLEEN 62
CHARLES 25 33 152 192 199
CHARLES A 73 199
CHARLES C 34 184
CHARLES D 10
CHARLES E 87
CHARLES G 129
CHARLES H 200
CHARLES J 185 214
CHARLES K 56
CHARLES R 24 185 204
CHARLES T 127
CHARLES V 92
CHARLES W 68 169 170 173 183 215
CHARLEY 26 61 177
CHARLIE 32 184
CHARLIE V 24
CHARLIE W 169
CHARLNEZ 157
CHARLOTTE 18 100 184
CHERIE S 172
CHERYL L 120
CHESTER 60 113 159
CHICKEN LE 40
CHICKENLEG 72 207
CHRIS 79
CHRISTEL E 84
CHRISTEN 75
CHRISTENA 181
CHRISTINA 92
CHRISTINE 185 197
CHRISTOPHR 135
136 174 179 185
CINDY 169
CINDY L 20
CKEO 192
CLAIR 86
CLARA 72
CLARA L 213
CLARA R 195
CLARABEL 179
CLARENCE 32 199 205
CLARENCE C 197
CLARINDA 90
CLAUDE 33 42 75 164
CLAUDE I 30
CLAUDETTE 164
CLAY 174
CLAYTON H 187
CLEDITH R 154
CLEO 66 137 192
CLEODA 50
CLEVE 45 103 104
CLEVELAND 80 92 209
CLIDA 205
CLIFFORD 33
CLIFFORD C 143
CLIFTON K 186
CLOIE D 191
CLOVA 105
CLOVIS K 142
CLYDE 77
CLYDE E 195
CLYDE W 144
COLLEEN 178
COLLEEN J 58
COLLENE 8
CONLEY 168
CONNIE 87 169
CONNIE L 26
CONNIE M 215
CONNIE R 85
CONNIE S 143
CONRAD 1
CORA 45
CORA J 138
CORBETT 122 156
CORDELIA 103 114
CORDIA 48
CORLIN 105
CORLIS 63 81
CORNEL 99
CORNELIA 114
CORNELIUS 46 83
CORSIE 122
COULE 95
COVA 12
COWAN 133
COWAN A 142
CRAIG A 165
CRAWFORD 92
CREED 164
CREED F 178
CRYSTAL 182
CRYSTAL D 172
CUBA LEE 29
CUBAN LEE 30
CULLEN 103
CULLEN W 167
CURT 132
CURTIS 67 68 85 113 174
CYNTHIA E 83 138
D HOWARD 177
DAILEY 33
DAISY 47 133 216
DALE 33 62 214
DALE A 172
DALLAS R 181
DALMONTH 38
DALNA 41
DALTON 118
DANA S 133
DANIA L 154
DANIEL 196
DANIEL B 35
DARKIE 193
DARNILLE 163
DARRELL 181
DARREN M 191
DARWIN L 91
DAUGHTER 49 134 200
DAVE 28
DAVID 25 55 148 181
DAVID B 214
DAVID C 131 156
DAVID G 129
DAVID H 24
DAVID K 14
DAVID L 167
DAVID M 135 136
DAVIS H 170
DAVIS HOW 177
DEANN 118
DEBBIE L 91
DEBBIE S 55
DEBORAH 38 183
DEBORAH A 43
DEBORAH L 50 100 101
DEE DEE B 67
DELBERT C 134
DELCIE 177
DELLA 47 52 54 56 148 158 201
DELLA M 136
DELORES A 5
DELPHA 148
DELPHENIA 155
DELTA 157
DELZA 10 104 181
DELZA J 182
DEMOS 80
DEMPSEY 75
DENISE 14
DENISE R 113
DENNIE 7 159
DENNIS 46 76
DENNY 50
DENNY R 6
DENVER 76 80 86 164
DENVER M 87
DENZIL 181
DENZIL W 182
DEON 118
DERICK A 79
DERL W 25
DESSA E 133
DEWANA K 183
DEWEY 67 120
DEWEY B 67
DHILD 154
DIANA 46
DIANAH 72 73 80
DIANAH J 165
DIANE 214
DIANNAH 166
DIATHY 99
DIEORA G 129
DIMOUS 72
DIMPLES 83
DISHMAN 104
DOBORAH 94
DOBORAH A 65
DOCCIE 144
DOCTOR 169
DOG SHIN 194
DOLLIE 89 215
DOLPH R 78
DON 63 79
DONALD 32 35 83 111 115 161 168 184
DONALD C 24 97
DONALD J 157
DONALD L 83
DONALD M 115
DONALD R 22 23 129 175
DONALD W 6
DONELSON 63
DONNA C 153
DONNA G 22
DONNA J 185 198
DONNA K 206
DONNA L 179
DONNA M 159
DONNIE R 49
DONNIE W 112
DONZELL G 38
DORA 59
DORA L 144
DORCAS 169
DORCAS A 193
DORIS 7
DORIS A 61
DORKY 169
DOROTHY 12 104 126 132
DOROTHY A 198
DOROTHY D 98
DOROTHY H 120
DOROTHY J 85
DOROTHY M 23 186
DORRIS 6
DORS 103
DORSEY E 68
DOSHIE 79
DOUGLAS 50 156
DOUGLAS M 155
DOUGLAS R 143
DOYLE 142
DRUCILLA 169
DULCIE 158
DWIGHT D 74 162
E L 11
EARL 4 10 97 102
EARL BUD 99
EARNEST G 49
EDDIE 108
EDDIE L 59
EDGAR 95 205
EDGAR A 195
EDITH 33
EDITH F 51
EDITH M 102
EDNA 64 100 132
EDNA H 115
EDNA M 128 134
EDRA I 101
EDRIE 101
EDWARD 49 71 78 205
EDWARD A 77
EDWARD B 43
EDWARD L 45 93 213
EDWIN RAY 172
EDYTH M 202
EFFIE 65 81
ELAH 194
ELAN 103
ELDEN R 39
ELIA 117
ELIHU J 133
ELIJAH 139 149 158 192
ELIZA 27 56 104
ELIZA A 138
ELIZA J 128 135 138 139
ELIZA M 146
ELIZABET 104
ELIZABETH 3 19 20 22 32 36 40 52 53 55 58 61 63 64 70 71 82 84 96 107 114 116 124 125 130 131 135 147 163 164 169 170 171 173 203 207 209 216
ELIZAPHON 215
ELLA 54 73 109 211
ELLA MARI 22
ELLEN 39 126
ELLIS 45 74 162
ELLIS C 14
ELLIS W 13
ELMA 188
ELMAR 163
ELMER 44 54 102
ELMER L 63 92
ELOISE 67
ELSIE 127
ELSIE M 180
ELTON J 188
ELVA JANE 126
ELWOOD 43 182
EMEY 148
EMIL 154
EMMA 141
EMMA E 22
EMMA F 82
EMMA J 147
EMMA M 148
EMMA Z 211
EMMETT 208
ENOS 49
EPHUS 208
ERIC W 215
ERNA J 93
ERNEST 89 174 176
ERNEST C 127
ERNIE 140
ESBY 151
ESMOND 102
ESMOND E 103 148
ESTELL 32
ESTER 158
ESTHER H 14
ESTHER M 215
ESTIL 45
ESTILL 8 51 56
ESTILL B 13
ESTOL G 141
ESTON 74 162
ETHEL 86 134
ETHEL L 208
ETTA K 103
EUGENE 81 97 105 156 201
EUGENE W 212
EUGENIA 11
EULA MAY 140
EUNICE 141
EURODIE 100
EVA 160
EVA INEZ 201
EVE 39
EVELYN 7 43 78 161 201
EVELYN C 40
EVELYN F 9
EVERETT 132
EVERETT L 200 201
EVERETT M 132
EVERETT T 191
EVERETTE 90
EWEL B 92
FAIR ELLEN 60
FAIRIE 13
FANNIE 203
FANNIE D 180
FANNIE S 23
FARMER 76
FAT GOURD 71
FATGOURD 156 163
FAY 47 132
FAYE D 180
FAYETTE 19 126
FELICIA 179
FERN 13
FIELDEN 208 209
FLETCHER 62
FLORA 190
FLORA E 216
FLOSSIE 178
FLOYD 134 170 186
FLOYD C 199
FLOYD D 117
FLOYD DAY 25 30
FLOYD F 24
FLOYD M 183 184
FLOYD RAY 42
FLOYD W 117
FLOYD WM 117
FOREST B 113
FORREST B 98
FOSTER 15
FRANCENE 111
FRANCES 44 104
FRANCES E 203
FRANCIS 119
FRANCIS C 216
FRANCIS M 41 108 109 207
FRANK 21 34 120
FRANK W 35
FRANKIE F 26
FRANKLIN 21 160
FRANKLIN D 147
FRED 50 87 132 173 174 182 205
FRED E 132 215
FRED H 26
FRED R 192
FREDA M 93
FREDDA M 7
FREDDIE 132
FREDDIE C 133
FREDERICK 131
FRONA 123 158
FRONA R 132
FRONIE 13 84
FULLER 139
G W 180
GAIL 56
GAIL V 172
GAINES R 133
GARBON 156
GARLAND 163 178
GARNIE 161
GARNETT 85
GARRETT D 38
GARRY L 30
GARY 39
GARY D 89
GARY E 92
GARY G 61
GARY J 24
GARY K 79
GARY L 38 165 183
GARY LEE 91
GARY P 165
GAYLE D 78
GENE H 180
GENE T 78
GENEVA 52 96
GENEVA D 136
GENEVA S 67
GENOMIA 73
GEORGE 26 98
GEORGE A 9
GEORGE B 52
GEORGE M 174
GEORGE V 5
GEORGE W 70 103
GEORGENE 90
GEORGIA D 9

AMBURGEY
GEORGIA E 15
GEORGIE J 11
GERALD A 14
GERALDINE 14 80
96 116 188
GERTA 157
GERTRUDE 18 140
GILBERT 196
GLADIE 25
GLADYS 52 66 131
165 205
GLAYDON 111
GLEN 140
GLEN D 167
GLENDA 80 108
GLENDA F 45
GLENDA J 52
GLENN 33 56 198
GLENNIS A 101
GLORA G 60
GLYNN 56
GOLDA 6 75
GOLDEN 73 128
GOLDIE 81 127
190
GORMAN W 157
GRACE 84 131 136
192
GRACE E 212
GRACIE 28
GRADY K 142
GRANCILLE 146
GRANVILLE 7 10
63 64 91
GREASYBILL 150
GREEN 10 63 148
GREEN AND 58
GREEN JR 79
GREGORY 50
GREGORY D 112
GROVER C 103 104
GURNIE 66
GUSTAVA 5
GUY C 116
GUY L 173
GUYNA 118
GWENDOLYN 118
H H 156
HAGER 8
HAGGON 6
HANNAH 21 36 149
HANSOM 92
HARAM 75
HARDHEAD 124
HARGIS R 159
HARL 9
HARLAN 9 44 45
61 188
HARLAN D 10
HARLEY 192
HARLEY L 192
HARMON 47
HAROLD 140 210
HAROLD D 180
HAROLD R 185
HARRELL 181
HARVEY L 92
HASSELL 93
HATTIE 26 101
132 150
HAYDEN 184
HAYMON 4
HAYMOND 99
HAZEL 51
HAZEL M 94
HEATHER A 66
HEJBERT 132
HELEN 9 76 123
184 188
HELEN E 10
HELEN F 21
HELEN K 46
HELEN R 213
HENRY 75 132 173
174
HENRY C 200 205
HENRY F 21
HERBERT 154 164
HERBERT L 200
202
HERMA 88
HERMAN 54 55
HERMON 46
HESTER 206
HESTER M 123
HETTIE 15
HETZEL 108
HICKORY 147
HICKORYSHN 149
HILLARD 7
HIRAM 16 95 96
115
HIRAM A 72

AMBURGEY
HIRAM H 110
HIRAM J 42
HIRAM WES 6
HOBART 154
HOBERT 140
HOLLARD 197
HOLLIS 35
HOLLY C 185
HOLLY S 102
HOLT 184
HOMER 7 158 180
187
HOMER B 76
HOMER G 87
HOPE 11 115
HOPPY 3 9
HOUN 118
HOWARD 76 177
HOWARD T 191
HUBERT 13
HUEY 120
HUGH 120
HUMPHREY 121 194
IDA 116 158
IDA BELL 200
IDA MAY 21
IDA O 138
IKE 21
ILA 49
ILEEN 180
ILENE 205
IMOGENE 180
IMOJEAN 101
INA 141
INA BELL 29
INDIA S 127
INEZ 57
INEZ J 35
INFANT 24 65 72
80 87 88 156
172 184 198 213
IOTA 86
IRA 52 53 54 120
182
IRA A 54
IRA J 175
IRELAND 15
IRENE 167
IRENE 23 41 52
141
IRIS 131
IRVIN 76
IRVINE 179
ISAAC 200
ISAAC E 5
ISABEL 39 103
216
ISABELLA 37
ISHMAEL H 83
ISON 176
ISRAEL 151
ISRAEL R 151
IVA LOU 26
IVAN J 178
IVAS 154
IVOL 47 94
IVORY 9
IVY 169
JACK 45 53 104
106 133
JACK A 85
JACK C 120
JACK G 159
JACK L 106
JACK R 203
JACK S 168
JACKIE A 47
JACKIE L 150
JACKSON 199
JACQUELIN 69
JACQUELINE 177
JAMEIL F 139
JAKE N 131
JAKIE 118
JAMES 4 12 29 35
42 58 61 78 80
111 123 126 195
199
JAMES A 75 123
197
JAMES B 12 52 78
98
JAMES BAL 11
JAMES C 61 151
JAMES D 77 89
196
JAMES E 10 48 93
115 213
JAMES EDW 14 15
57 214
JAMES EM 198
JAMES EVER 126
JAMES F 199

AMBURGEY
JAMES H 100 139
140
JAMES JIM 41
JAMES L 15
JAMES LAWR 168
JAMES M 7 188
JAMES R 78 95
161
JAMES RAY 4 5
JAMES S 10 27 89
JAMES T 25 153
186
JAMES V 43
JAMES W 12 142
JAMIE L 93
JANE 35 40 64 70
71 109 156 193
207
JANE A 109
JANE AUDR 84
JANE H 171
JANICE 45 92 165
JANICE J 159
JANICE L 23
JANIS 47 195
JARANZA E 215
JARISUMSUA 215
JARROD L 106
JASON 12
JASON B 91
JASON K 178
JASPER 47 55 75
JASPER A 37 191
JASPER C 97 198
JASPER J 97
JASPER N 202 203
JAVAUN 118
JAY DEAN 119
JAY DEE 118
JAY H 176
JAY K 118
JAY KAY 118
JAY NELS 78
JEANNE 60
JEANNINE 195
JEFF 142 155
JEFFERSON 133
142 153
JEFFREY A 112
JEFFREY J 172
JEFFREY L 185
JEFFREY M 26
JEFFREY S 65
JENNA 94
JENNIE 70
JENNIE D 152
JENNIE S 161
JENNIFER 163
JENNINGS 197
JENNY 40 71
JEPTHA 59 95 109
155
JEPTHA J 117
JERRY 51 52 132
JERRY A 186
JERRY D 172
JERRY L 24 75
JERRY LEE 24
JERRY M 160
JERRY W 105
JESSE 34 35 45
61 63 104 111
113 114 145 149
201 210
JESSE F 198
JESSE J 24 25
195
JESSE R 143
JESSIE 58
JESSIE J 59 180
194
JESSIE L 112
JETHRO 95
JETHRO M 95
JEWEL D 164
JEWELL 142
JEWELL D 178
JEWELL E 143
JILL 83
JIM 162
JIMMIE R 37
JIMMY 26 67
JIMMY D 131
JIMMY G 63
JIMMY R 183
JIMMY S 87
JO ANN 77
JOAN 45 78 92
JOAN C 68
JOANNA 7
JOANNE 187
JOANNE C 213
JODIE R 85

AMBURGEY
JOEL 188
JOELLA 179
JOEY H 100
JOHN 1 3 21 37
58 61 64 65 97
114 128 146 163
171 205 207 209
218
JOHN A R 126
JOHN ALB 14
JOHN ALEX 76
JOHN BUD 109
JOHN C 4 5 138
170 177
JOHN D 118 147
152 155 171
JOHN DEE 118 214
JOHN E 211
JOHN EDW 5 187
JOHN ELLIS 116
JOHN ELZ 213
JOHN G 69
JOHN H 8 135 138
JOHN HOR 104
JOHN J 3 9 59 72
78 122 124 125
135 139 148
JOHN JESS 11 40
82 84 207
JOHN K 48 115
JOHN L 117
JOHN MONR 184
JOHN N 203
JOHN P 16 37 38
57 149
JOHN ROG 192
JOHN S 7 64 71
156 158 163 190
203
JOHN W 17 168
203 215
JOHN WES 101 102
211 216 217
JOHN WHIT 118
JOHNIE F 25
JOHNNY 54 123
183
JOHNNY R 10 172
JOHNSON F 205
JOLIE 30
JONAS 133 180
JONAS S 126
JONATHAN 26
JONNY J 80
JOSEPH 14 15 39
128 143 200
JOSEPH B 22 109
JOSEPH F 14
JOSEPHINE 71 119
JOY VIRG 120
JOYCE 13 105 163
188
JOYCE A 68
JOYCE D 74
JOYCE F 66
JUANITA 62 86
JUANITA M 196
JUANITA P 198
JUDA A 161
JUDITH 14
JUDITH A 35 148
JUDITH R 91
JUDY 92
JUDY A 143
JUDY E 86
JUDY F 165
JUELDEAN 163
JULIA 15
JULIA R 82
JULIE K 196
JUNE 35
KALEM 86
KAREN 26
KAREN KAY 127
KAREN S 77
KARL E 96
KASH DAY 30
KATHERINE 185
KATHLEEN 201
KATHRYN 82
KATHY 7 13 18
KATHY AN 48
KATRINA 78
KELLA A 38
KELLI M 67
KELLY 160
KELLY A 91
KELLY C 186
KELVIN R 178
KENDELL E 30
KENNETH 136 179
KENNETH A 188
KENNETH C 159

AMBURGEY
KENNETH D 67 187
KENNETH G 100
KENNETH L 190
KENNETH P 146
KENNETH R 5 60
76 115
KENNY L 23
KERMIT 141
KERMIT R 74 162
KEVIN 100
KEVIN J 67
KEVIN L 154
KEVIN R 185
KIM RENE 67
KIMBERLY 34
KIMBERLY J 50
KINNEY 140
KIRBY 88
KNOTHEAD 124
KOVA L 95
KRISTA G 120
L BIMBO 49
L C 136
L FRANKLIN 23
L H 60
L V 83
LACEY 126
LACY 132
LAFAYETTE 19
LARRY 160 198
LARRY D 94
LARRY G 42
LARRY L 157
LARRY N 106
LARRY R 190
LARRY W 66 100
LAURA C 66
LAURA D 147
LAURA F 33
LAURA G 22
LAURA J 152
LAUSIE 97
LAVANNA 39
LAVON 94
LAWONA 152
LAWRENCE 86 147
148
LAWRENCE L 168
LAWRENCE M 77
LAWRENCE W 162
LAWSIE 114
LAYTON 67
LAYTON C 4
LEAN S 201
LEANDER E 125
LEANGELA 112
LEATHA J 184
LEATHERWD 121
122
LEE 18 29 30 44
125
LEE ROY 215
LEEVUN 7
LEIGH A 57 129
LELA 211
LELA I 129
LELAH L 98
LELEANA 211
LEMUEL 96
LENA 32
LENA ANN 128
LENARD 29
LENNETTE 150
LENON C 68
LENORA B 133
LEO 192
LEOLA 195
LEONA 208
LEONA E 141
LEONARD 65
LEONARD D 68
LEONARD L 127
LEONARD R 53
LEONORA 192
LESA 94
LESHIA L 74 162
LESLIE 89 90
LESLIE E 84
LESLIE H 134
LESTER 10 54 100
LESTER M 156 157
LETTA 4
LETTIE 28
LETTIE S 22
LEWIS 47
LIDDIE 106
LIDIA 44
LILBURN H 57 59
60
LILLE M 35
LILLIAN 26 90
LILLIAN I 211
LILLIE 57 195

AMBURGEY
LILLIE E 186
LILLIE G 58
LILLIE M 46 123
LILLY 20
LILLY M 139
LIMPY BIL6 3
LINDA 29 34 73
87 214
LINDA C 215
LINDA G 81 175
LINDA K 22
LINDA M 133 174
LINDA S 183 212
LINDA Y 213
LINDSAY 105
LINVILLE 83
LINVILLE R 167
LISA 13 67
LISA ANN 185
LISA B 23
LISA J 182
LISA M 159
LIZA 56
LLOYD D 83
LLOYD E 134
LLOYD S 112
LOIS 41 54
LOIS A 66
LOIS E 30
LOIS J 163 204
LOIS JUNE 86
LOIS L 180 208
LOIS M 68
LOIS P 62
LOLA 47 158 174
LOLA I 31
LOLA J 73
LOLA M 173
LONA 44 52 53
131 160
LONNIE 41 152
162
LONNIE F 65
LONNIE J 67
LORA 123
LORA SUE 8
LOREN 74
LORENA 96
LORENE 159 201
LORETTA 147
LORETTE 204
LORRAINE 92 175
LOTTIE 56 157
190
LOTTIE J 152
LOTTIE M 98 106
LOU 22 144 175
LOUCILE 17
LOUEARNEST 175
LOUISE 85 178
LOUISE C 202
LOURANA 11
LOUTISHIA 193
LOVE M 131
LOVELL 192
LOWELL E 166
LOWELL M 190
LOYD 153 183
LOYD F 167
LUCILLE 41 54 69
140 204
LUCINDA 17 27 89
99 103 110 111
117 121
LUCINDA M 8
LUCY 17 19
LUCY J 122
LUCYATTA 19
LUIVA 169
LULA 33 60 129
160
LULEY 130
LULIE 35
LUNA 15
LURA 141
LURAINE 3
LURANIE 15
LUTHER 46
LUTHER C 198
LUTHER H 46
LYDA M 191
LYDIA A 141
LYDIA M 16
LYMAN R 82
LYNDA 65
LYNDON 7
LYNN 45
LYON S 119
M D 82 181
M L 147
MABEL 33
MABEL B 191
MAC 10 182
AMBURGEY
MADGE 87
MADGE F 71
MADONNA 8
MADONNA K 42
MAGGIE 28 39 59
MAGGIE M 139
MAHALA 206
MAHALA J 207
MAHALEY 209
MAHALIA J 108
109
MAISEY 164 187
MAL MAY 196
MALISSA 63 146
MALISSA A 159
MALISSA S 106
MAMIE B 186
MANDA 26
MANDRA 65
MANDY 73
MANESSA 146
MANFERD 40
MANUEL J 48 49
MANUEL L 48
MARC W 215
MARCEL P 8
MARCENA 211
MARCUS 87
MARCUS L 87
MARGARET 9 11 19
21 53 70 71 91
109 166 194 207
MARGARETTE 103
MARGIE 54 190
MARGIE S 29
MARGO L 68
MARIE 21 51 136
210
MARIE E 75
MARILDA 98 146
MARILYN 214
MARINDA 34 98
121
MARION 127 128
129 133
MARION C 92 127
MARION D 94
MARJORIE 103
MARK 51
MARK A 184
MARK W 153
MARLANAH 178
MARLIN B 100
MARLON 67
MARQUETA L 112
MARSILA 148
MARTHA 4 29 57
62 76 80 138
146 175 199 210
MARTHA A 18
MARTHA J 209
MARTHA L 6 152
MARTHA M 33
MARTIN 53 54 135
137 171
MARTIN D 155
MARTIN W 171
MARTY 75 142
MARVIN C 187
MARVIN E 30
MARY 11 26 40 59
71 72 95 109
114 115 116 119
137 149 173 177
190 204 206 209
211 217
MARY A 55 95 141
173
MARY ADA 117
MARY ALTA 118
MARY ANN 3 40
MARY ANNE 127
MARY APPA 104
MARY AVIA 126
MARY B 59
MARY BELL 11 104
MARY BELLE 98
MARY C 93
MARY E 17
MARY EVEL 26
MARY F 176 198
MARY GEN 13
MARY H 42 160
MARY JANE 131
MARY L 16 152
169
MARY LOU 129 184
MARY M 25 26 80
175 201
MARY MAX 8
MARY SUS 20
MARYLAND 82 151
MATILDA 19 20 95
AMBURGEY
MATILDA 97 119
121
MATILDA M 115
MATREVA 73
MATTHEW D 118
MATTHEW J 5
MATTIE 54 123
MAUDE 54 103
MAUDIE 69 122
MAUREEN 92
MAXINE 108 182
190
MAXINE F 140
MAY J 204
MAYNARD 157
MCARTHUR 182
MCCRAY 181
MCKINLEY 140
MEARLIN 61
MEDA 185
MELBA D 5
MELINDA 79
MELISSA 86
MELISSA A 214
MELISSA C 185
MELISSA K 172
MELISSY 64
MELODY L 215
MELONY R 172
MELVILLE 116
MELVIN 41 92 116
MELVINA 149 166
MELVINA E 153
MERLYN 35
MERRIN 40
MERTIL 60
MICHAEL 167 188
MICHAEL A 45
MICHAEL C 128
MICHAEL E 68
MICHAEL F 65 176
MICHAEL L 151
MICHAEL S 131
MICHAEL T 185
MICHELLE A 117
MICKE 123
MICKEY 69
MICKEY J 39
MIDGE 174
MILDRED 66 96
127 184
MILDRED I 174
MILDRED J 53
MILDRED L 159
MILLIE 8 97 107
MINA 176
MINI 68
MINCY 62
MINDA 60
MINERVA 130 146
MINNIE 35 84 160
169 174
MINNIE L 18
MIRIAM 97
MITCHELL 67
MOLLIE 17 48 99
109 149
MOLLIE B 53
MOLLIE S 197
MOLLY J 53
MONA 44 51 74
MONA M 152
MONIE 159
MONROE 97 99 100
MONZELL 94
MORDIE S 142 143
MORMEDA M 185
MORRIS 95
MORRIS E 62
MORT 142 143
MYRNA L 74
MYRTLE 17
NADA 165
NADEANE 150
NADINE 182
NALICE E 87
NALLIE 46
NANCIE 32
NANCY 27 36 37
40 45 58 59 61
107 114 118 135
139 146 205
NANCY B 16 216
NANCY C 20
NANCY E 215
NANCY F 131
NANCY G 138
NANCY J 3 41 81
108 136 203 213
NANCY L 45 77 79
NANCY M 19 55
NANCY R 137
NANCY S 25
AMBURGEY
NANNIE 3 124 160
NAOMI S 193
NATHAN 38 68
NEAL G 91
NEDRA M 43
NEDRA SUE 100
NEEDA L 95
NELLA F 46
NELLIE 13 138
NELLIE E 144
NELLIE M 209
NELLY M 200
NELSON 16
NETTIE 75 151
NEVESTA 42
NEWERAL 50
NEWERAL I 50
NEWT 11
NEWTON M 187
NICEY 141
NICOLE 128
NINA E 191
NITA KAYE 90
NOAH 161 174 177
NOAH R 161
NOAH W 128 138
NOLA 42
NON 162
NORA 28 42 67
151 165
NORCIE 4
NORMA 35 169 199
NORMA B 25
NORMA J 10 90
NORRIS 157
NOVELLA J 29
OBA 66
OBERENE 178
ODA 42
ODANIEL 179
ODUS 13
OFFA L 156
OFFORD 25
OLA FAY 31
OLAPHA 65
OLETA M 190
OLGA FAY 155
OLIN 81
OLINDA E 98
OLIVER E 83
OLIVER W 113
OLLIE 17 77 116
OLLIE E 118
OLLIE J 105
OLLIE M 42
OLLIE RAY 24
OMA 32
OMA JUNE 126
OMER B 23 25
ONA DELL 29
ONAS 12
ONEITA 67
ONEITA L 69
ONITA 56
ONY 12
OPAL 47 115 167
OPAL G 126
OPAL M 81
OPSIA 75
ORA 9 102
ORA E 129
ORA EDNA 201
ORA RUSS 216
ORAN 112
ORBIN 73
ORBIN D 155
OREAN 129
ORELL 50
ORENA 96
ORGAS 43
ORLANDO 139
ORMA R 190
ORPHA 49
ORVILLE 35 45
134 175 192
ORVILLEJ 47
OSCAR 137 174
OSCAR J 115
OSSIE 76
OTIS B 84
OTTIS 106
OTTIS J 106
OTTO 204
OVA 34
OVAH 132
OWEN 50
OWEN D 172
OZMIA B 202
PALAM R 179
PALMER 181
PAMELA 14 26 44
111
PAMELA K 129
AMBURGEY
PAMELA M 93
PARTHENA 209
PATRICIA 8 12
105 142 162 179
PATRICIA A 66
204
PATSY 96
PATSY C 23
PATSY J 181
PATTIE S 180
PATTY 12
PAU RAY 126
PAUL 14 54 123
PAUL C 23
PAUL D 18
PAUL R 62
PAUL V 77
PAULA R 8
PAULETTE 119
PAULINE 52
PAULINE B 92
PEARL 26 151 158
PEARLEAN 166
PEARLIE 73 116
PEARLY 195
PEGGY 70 71 87
96 218
PEGGY E 80
PEGGY J 8
PEGGY L 161
PEGGY S 9
PETE 109
PETER T 79
PHEBE 146 170
PHIL H 106
PHILIP 8 88 196
PHILIP R 43
PHILLIP 10
PHILLIP R 73
PHOEBE 180
PHYLIS R 161
PHYLISSA 95
PHYLLIS 8 91
PHYLLIS A 5 53
PHYLLIS J 182
POLLARD 133
POLLY 6 114 217
POLLY J 68
POP 40
PROVA 105
PRUDA 34
QUEENTENA 218
R 28
R B 204
R H 86
RACHEL 48 54 55
64 104
RACHEL B 43
RACHEL M 101 202
RACHELBET 60
RADFORD 182
RALEIGH 185
RALPH 34 52
RALPH D 184
RALPH E 182
RALPH H 10
RANDAL D 188
RANDALL 28
RANDALL A 30
RANDOLPH 18 28
RANDY D 6
RANDY R 66
RASS 211
RAY 47
RAY C 202
RAY H 51
RAYBURN 181
RAYMON 4
RAYMOND 99
REBECCA 14 57 70
84 90 104 117
121 124 163 216
REBECCA A 101
REBECCA J 137
213
REBEN 181
RECA B 17
REDWINE 28
REEVEL 154
REMAS 154
RENAFAY 181
RENEVAR 95
RETA 46
RETTA 40
REUBEN 40 108
REUBIN 73
REVIE 47
REXFORD 113
RHODA A 7
RICH 55
RICHARD 35 195
RICHARD A 35 133
RICHARD C 63

AMBURGEY
RICHARD D 186
RICHARD G 169
RICHARD W 71
RICHIE 81
RICHMOND 55 60
RICKEY 7 81
RICKEY A 43 55
RICKY D 26
RICKY L 10 45
RIP 83
RISE 118
RITA F 90
ROBERT 7 15 18
27 28 32 91 149
153 183 193
ROBERT C 22 25
35 198
ROBERT D 57 69
88 91 117 204
ROBERT E 16
ROBERT ED 216
ROBERT H 20 23
81 86 87 166
167 203
RUBERT L 51 144
ROBERT M 53 82
167
ROBERT P 170 177
ROBERT R 87 196
ROBERT T 191
ROBERT V 18
ROBERT W 165
ROBERTA M 38
ROBIN 27 32 149
177
ROBIN R 5
ROCHAMBEAU 193
ROCHESTR 113
ROCKEY 50
ROCKIE 46
RODNEY 160 184
RODNEY A 66
RODNEY H 183
ROGER 44
ROGER D 22
ROGER E 68
ROHNA 42
ROLLIE 185
ROMA 35 140 158
RONALD C 198
RONALD E 77
RONALD J 126
RONALD L 63
RONNIE D 43
RONNIE E 188
ROSA 58 59 61
ROSA B 205
ROSALEE 204
ROSANA 144
ROSANAH 209
RUSANAH B 205
ROSANNA 125
ROSBILL 163
ROSE ANN 30
ROSE H 125
ROSE N 212
ROSEMARY 93
ROSETTA 34
ROSETTA C 139
ROSETTE 179
ROY 120 140
ROY E 161
ROY EDW 89
ROYCE 18
RUBE 182
RUBEN 55
RUBIN 27 55
RUBIN H 80
RUBIN IRA 81
RUBY 32 45
RUBY F 33
RUBY J 10 196
RUDINE 179
RUFUS 52
RUPERT C 143
RUSH 78 161
RUSSEL D 68
RUSSELL G 100
RUSSELL L 29
RUTH 25 32 124
184
RUTH A 83
RUTH M 96
SADIE 74
SAL BILL 149 169
SALENA B 208
SALLIE F 50
SALONA 160

AMBURGEY
SAMMY L 157
SAMMY N 91
SAMUEL 63 150
SAMUEL A 168
SAMUEL B 118
SAMUEL H 16
SAMUEL J 116
SAMUEL N 187
SANDRA 35 38
SANDRA J 26
SANDRA L 184
SANDRA M 118
SANDRINA 126
SANDY P 89
SARAH 28 45 56
72 73 110 150
SARAH ANN 18
SARAH B 16
SARAH C 102
SARAH J 125
SARAH L 46
SARAH M 20
SCOTT 165
SCOTT W 68
SEATT 155 180
SELINA 88
SERENA A 211
SEWELL M 188
SEYMORE 58
SEYMOUR 61 64
163 208
SHADE 45
SHARON A 157
SHARON F 185
SHARON G 55
SHARON K 26 83
SHARON L 187
SHAWN M 94
SHAYNE 118
SHEILA 68 94 154
SHEILA E 157
SHEILA M 89
SHELBY 42
SHELBY E 39
SHELBY J 176 197
SHELBY R 78
SHELLEE L 127
SHELLIAL 56
SHELLY 78
SHERELENE 111
SHERL 73
SHERLIE 62
SHERRIE 26
SHERRY 77 123
SHERRY A 84 93
SHERRY L 162
SHERYLE 198
SHIRLEY 17 196
SHIRLEY A 133
SIDNEY 115 183
SIDNEY H 169
SIDNEY W 179
SILAS 64 197 200
SILAS D 62
SILVA A 61
SIMEON 93 94
SINDA 173
SIS 169
SOL 77
SON 155 200
SONJA L 69
SONNEY 199
SONNY 69
SOPHIA 143 144
SPIKE 172
SSRAH M 114
STANFORD 63
STANLEY 38
STANLEY R 97
STELLA 29 32 143
178 201 210
STELLA M 39
STELLA V 120
STEPHAN C 106
STEPHEN G 49 106
STEVEN 55 195
198
STEVEN B 23 188
STILLER B 149
STIRLIE 179
STONIE 46
SUDITH K 91
SUE 132 165
SUE E 39
SUE EMMA 90
SUE M 14
SUERITA D 165
SURILDA 98

AMBURGEY
SUSANAH 205
SUSANNA 194
SUSANNAH 21 64
81 107 121 124
133 163
SUSIE M 204
SWEETER 192
SYLVESTER 175
TABITHA 197
TAGE 71
TAMARA L 49
TAMMY M 53
TAMMY R 147 185
TANDY 72 79 114
TANDY G 79
TANNER B 110 119
TED 50 172
TED M 183
TEDDY 81
TENA 218
TERESA 68
TERESSA L 182
TERRY B 132
TERRY G 133
TERRY LEE 198
TERRY O 26
TERRY W 53
THELEN 38
THELMA 51 143
159 186
THELMA J 153
THELMA M 175
THELMA R 83
THEMAN 132
THERESA L 178
THOMAS 8 9 11
169 170 193
THOMAS A 70 71
104
THOMAS E 81 186
THOMAS F 41 97
104 147 207
THOMAS G 131 132
THOMAS H 17
THOMAS J 52
THOMAS M 17 18
THOMAS O 113
THOMAS R 184
THOMAS W 191
TIGHT VILL 19
TILTON 116
TIMOTHY 50 69
162 179
TIMOTHY K 162
TIMOTHY W 96
TINA 44 92
TINA L 199
TISHIE 193
TOMMY 186
TOMMY W 43
TONY 78
TOOTSIE 192
TRACEY 78 196
TRACEY A 195
TREASE 123
TRECA 46
TROY 132 177
TROY A 129
TROY C 132
TRUBY 66
TRUBY S 56
TRUDY 34
TRUMAN 37 38
TUNIS 34
TUNNEY 129
ULA RE 29
UMPHREY 40 194
209
UMPHREY W 121
UNEEDA J 13
UORTA 112
URITA 122
UTAH A 144
UTAH H 198
VALERIA 105
VALERIE J 157
VANESSA 155
VEDA 152
VERA 132
VERA FAY 71
VERA LEE 78
VERBA 67
VERDA 203
VERDA L 5
VERDA P 195
VERDELLA M 201
VERNA 65 102 148
VERNA L 135

AMBURGEY
VERTA 164
VERTIE 111
VESSIE C 178
VESTER 73
VESTIE 56
VICKEY 118
VICKI 98
VICKIE J 50
VICKIE L 165 174
188
VICKIE S 43 176
VICTOR 43
VICTOR A 131
VICTOR J 155
VICTOR M 185
VIDA 38
VINA 149 166 183
VINA M 59
VINTA 157
VIOLA 60
VIOLET 47 114
VIRGEL L 29
VIRGIE 39 41 101
VIRGIL 35 75 164
176 178
VIRGIL C 172
VIRGINIA 55 74
88 101 149 162
163 179
VIRGINIA J 192
VIRGINIA V 17
VIVIAN 41
VIVIAN G 71
VOLLEY B 153
VON D 153
VONCEIL 144
WADE D 183
WALTER 153
WALTER C 53
WALTER J 22
WANDA M 96
WANDA S 100
WANEILL 41
WARREN 44
WARREN G 112
WASH 103
WAUNETIA 176
WAYNE L 94
WAYNE S 30
WENDELL D 38
WENDY K 111
WENDY S 77
WILBUR J 100
WILBURN 95 138
187 211 217
WILBURN C 170
WILEY 59 99 100
WILEY F 97 99
102 103
WILEY J 16 70 85
86 91 93 98 156
158 164
WILEY S 166
WILFORD W 190
WILL D 77
WILLA J 10
WILLARD C 29
WILLARD G 129
WILLIAM 1 2 16
19 20 52 102
125 127 147 148
152 156 188 197
WILLIAM A 3 100
WILLIAM B 51 95
184
WILLIAM C 18
WILLIAM E 29 184
212
WILLIAM G 11 194
WILLIAM H 3 9 27
41 108 139 144
175
WILLIAM I 18 21
34
WILLIAM J 76 110
119 193
WILLIAM K 34 152
WILLIAM L 35 201
WILLIAM M 56 73
75 76 93 120
171 175 191
WILLIAM N 11 128
WILLIAM O 22 212
WILLIAM R 43 49
59 88 138 159
164
WILLIAM S 15 141
150

AMBURGEY
WILLIE 7 69 109
152 204
WILLIE R 49
WILLIE W 172
WILLIS 115
WILLIS B 31
WILLIS M 36
WILMA 153 154
206
WILSON 55 197
WINFRED 163
WINTROF 123
WOODROW 95
WOODY 182
WORLEY 28
WORLEY E 142
WYATT 149
WYATT H 78
WYNONA G 155
YVONNE L 35
ZELLA 58
ZELMA J 166
ZOLA 66 80
AMOS
CECIL 109
NORMA 35
ANDERSON
AARON 177
CONLEY 114
EMMA 177
HARRISON 86
J 177
JAMES 114
MARY 88 90
MILDRED J 86
ANDETTE
PAUL 127
ARNOLD
CHRISTINE 40
STEPHEN 34
TINA 50
ARROWOOD
ERNEST 80
GARRETT 80
ARTISTA
JOSEPHINE 173
ASBURY
ROBERT D 47
ASHBY
DOCIE 141
JOSEPH 141
LULA V 141
ASHCRAFT
SARAH 20
ASHLEY
BELLE 13
BILL 5 180
EVILENE 179
GRACE 151
JOHN 5
MARY 195
ASTON
BLAINE 87
DAVID 87
JEAN 87
ATKINS
WILLIAM 83
AUSTIN
RITTA 40
AXELROD
HARRY 169
BACH
MARCIA 22
BACK
BERTHA 66
JOHN L 66
MEDA 176
PATRICK 66
BAILEY
ALMA 44
BILL 200
BRENDA 78
DOVIE 115
G W 141
GABE 193
HERBERT 30
HOMER 141
JEANETTE 87
KATIE 141
LULA 193
MILDRED 200
PATRICIA 57
PAULINE 193
THURMAN 30
W S 87
BAILY
HARVE 190
JAY 190

BAKEN
KAY 167
BAKER
ARDIE 159
BEATRICE 197
GUERNEY 86
HENRY 166
JEAN 14
LOREN 31
MARGARETTE 53
MARTHA 28
MARY ANNA 166
SIDNEY 53
SOPHA 53
VIRGIL 159
WESLEY 31
BALDWIN
MARY 196
BALL
DEMIA 140
LAURA 141
OLLIE 140
SARAH J 140
TOM 140
VINA 140
BALLARD
ERNEST 186
FRIEDA G 186
HYDEN 18
SAM 18
BANKS
BENNIE 100
CARA 34
CURT 100
ED 174
EDWARD 44
ELLEN 174
EVERETT 44
HARLAN 65
JIM 56 76
MARTHA 76
NOAH 174
SAMMIE 34
STANLEY 34
WILGUS 100
BANNER
SUSAN 135
BARCELLO
PARTHENA 214
PATTY 214
BARKER
BERT 84
ISAAC 47
MR 31
SHIRLEY 84
WOODROW 47
BARNES
MR 165
SHERRIE 102
BARNETT
JESSIE 216
BARRETT
ALEX 30
EDNA 30
EMMA 21
GERTRUDE 30
LAURA G 30
LOLA 30
BARTLEY
LUSIE 126
NORMA 126
Y W 126
BASDEN
NORA 67
BATES
ALLIE F 115
BYRON W 86
ELIZA M 22
FRANK 65
MARTHA 149
MARTIN V 22
MATTIE 24
MR 123
OLGA 161
BATRES
MIMI 68
BAZ
EUGENE 140
BAZZELL
RICHARD 68
BEAMS
ALBERT 200
BECKER
HEINRICH 85
HENRY 85
LINDY 85
OLINDA C 85
BECKLEY
HELEN 56 75
BECKNER
MR 79
BEGLEY
EVA 103
ROBERT 103
BELL
PEGGY J 38
BELLAMY
J M 201
LYLE 201
BELMONTE
T J 174
BENDORF
MR 80
BENNETT
ARTIL 83
DELLA R 83
ELMER 142
EVA R 142
J D 83
MARTHA 142
BENTLEY
ADA 153
BEN 4
CECIL 165
CLAY 207
DELIA 156
HANNAH 19
HATTIE 4
HENRY 153
IRVIN 153
J C 153
JAMES M 207
LAWRENCE 207
LUTHER 209
LYDIA 216 217
MANFORD 21 207
MARIE 93
MARSHALL 93
MARY 165
MARY LIZ 153 183
MARY M 136
MINNIE 136
MR 216
NANNIE 158
PATRICIA 165
POLLY 112
RHODA 75
RHONDA 165
TILDA 74
WILLIAM R 36
BERGERON
HENRY 83
BESSEY
HELEN 172
BEVERLY
FRANCES 196
RUTH 157
WILLARD 157
BICKFORD
OVA LEE 202
BISHOP
LOURANIA 88
MOSS 171
MYRNA M 171
BLACK
DORIS 7
JO ELLA 188
WILLIAM 7
BLACKBURN
MR 108
BLACKETER
MARY 7 134
BLAIR
ADA 163 178
BARBARA S 99
CLIFFORD 165
CORNELIA 158
DOROTHY 79
EMMET 151
EVAN 50
GRANT 151
IRIS 140
J DOUG 40
JAMES 40 122
JAMES L 92
LINA 177
PAULINE 92
RACHEL 165
RUBY 99
S L 165
SIM 79
WALTER 99
WILLIAM 103
BLAKELY
MATTIE 143
BLANTON
CALLIE 25
CARRIE 191
DELPHIA 196
BLEVINS
CHARLES 93
DESSIE 188
FRANCIS 188
GENEVA 176
JACK 93
JIM 188
LOUIS 53
WILLARD 53
BOERGER
MARY 135
BOGGS
ABEL 194
EARNEST 101
GENELLA 101
LENORA 177
REBECCA 177
SUSANNA W 194
BOGLE
VEDA 45 61
BOLIN
EVERETT 39
FRANCIS 39
JOHN 39
BOLLENBACHER
GOLDIE 90
BONHAM
EARL 200
BOSE
CLARENCE 134
EDNA 133 134
HOMER 134
BOSHEARS
PHYLLIS 147
BOSICK
JEAN 174
BOULWARE
JAMES J 117
BOWEN
ALPHA 56
ARLIE 56
JOE 56 75
STELLA 56 75
BOWENS
AMY 43
MARTHA 127
MARY 51
BOWINS
ROSA 63
ROSANNAH 63 146
BOWMAN
CLARENCE 30
JEAN M 118
JOAN L 31
BOYD
ROBERT 27
BOYES
TERRY 98
BRACK
HERALD 32
BRADLEY
CHARLEY 205
DAVID B 35
MARTHA 205
MAUDIE 81
RITA L 205
BRADY
MARY 93
BRAGG
MR 79
BRANDENBURG
CRESSIE 32
EDNA 32
FRANK 32
HUGH 32
BRANHAM
MATTIE 24
BRASHEAR
ADALINE 170
ADELINE 114
BRASHEARS
LOUISA 104
BRAUN
CHARLES J 168
O D 168
BREASHEAR
REX 94
SAMPSON 94
BREEDING
ANDERSON 41
ARMINTA 55
EARL 41
ELISAH 61
ELISHA 104
GEORGE 55
GEORGE M 104
JAMES 41
JOHN 56
MAGGIE 45
PUD 55 104
SHIRLEY 159
WESLEY 6 61
BREEDON
BARBARA 24
GEORGE 24
BREES
WALTER 77
BREWER
ANNE J 188
DONALD 188
E B 33
ELIZABETH 33
ISOM 33
BREWER
SARAH 128
THELMA 30
BRICKEY
CAROLE 196
GARNET 211
LUCINDA 200
WILLARD 196
BROCK
VELDA 49
BROOKS
SOL L 125
BROWN
AMY 122
BILL 150
CLYDE 136
DELVA 12
ELISHA 128
EMMA 120
EUGENE 136
JULE 84
LANITA 118
LUCY 213
MARCELLA K 25
MARTHA 128
MOLLIE 128
MR 212
NANCY 12
OTIS 84
PEARL 212
PHRONIA 195
ROSS 25
SHIRLEY 168
THELMA 197
BROWNING
CATHERINE 204
BROYLES
RON 89
BRUCE
GAYS 93
REBECCA 93 201
BRUMMITT
RACHEL 173
BRUNE
JACK 67
BRUNTY
MR 111
BRYANT
ARTIE 33
FRANK 33
JAMES 49
MERRILL 49
NELLIE 33
BUCHANAN
JOHN 36
BUCKNER
DORIS J 156
GEORGE 156
BUNYON
ROGER 31
BURCH
JERRY 20
BURCHETT
FRED 18
HAZEL 18
ZELLA 18
BURGA
18
ANNA 19
BENJAMIN 19
CHARLOTTE 18
ELIZABETH 19
FAYETTE 19
GERTRUDE 18
GUS 18
JOHN W 17
KATHY 18
LEE 18
LOUCILE 17
MARTHA A 18
MINNIE L 18
MOLLIE 17
MYRTLE 17
NANCY M 19
OLLIE 17
PAUL D 18
RANDOLPH 18
ROBERT 18
ROBERT V 18
ROYCE 18
SHIRLEY 17
THOMAS H 17
THOMAS M 17 18
VIRGINIA B 17
WILLIAM C 18
WILLIAM I 18
BURGESS
JOHN 169
MOSE 169
BURKE
EMILY 166
MR 192
BURKES
JACKERY 66
BURNS
BERNARD 69
CORDELIA 143
JACQUELIN 69
JAMES 143
LUCY 67
MATTIE 143
ROBERT D 69
SIDNEY 67
SONJA L 69
SONNY 69
BURTON
ALICE 53
HARVEY 93
HOWARD 53
NANNIE 102
THOMAS 93
BUTLER
CATHERINE 197
EDD 54
JACK 54
JIM 197
NANCY 54
WILLIAM 174
BUTTS
LARRY D 4
WILLIAM 4
BYRD
FRANK 74
MILLARD 74
CAHONG
KAY 167
CAIN
SUSANNA 171
CALONE
JEFFREY 167
CALTON
AMBROSE 2
CAMPBELL
ADAM 87
CASSIE 87
JOSEPHINE 87
MARTHA 28
CANIFF
MINNIE 136
CANNON
BESSIE M 90
MARTHA 90
W D 90
CAPPALLERI
MR 111
CARPENTER
ALLIE 46
LILLIAN 46
MINERVA J 190
NELLIE 46
CARROLL
MR 134
CARSON
MARTHA 167
CARTER
ADELPHIA 124 194
ALICE 136
BESSIE 136
DONNIE R 53
JOHN T 136
MAGGIE 202
OLLIE 212
OLLIS 212
CASEBOLT
CAUSETTA 76
CORSIE 76 161
CASSELL
DONALD 133
CASTLE
JOY 102
MAUDIE 102 148
MILDRED 102 148
SAM 148
CATE
NELLIE 31
CATO
PHYLLIS 91
CAUDILL
AMANDA 102
CLAUDE 80
CLEVELAND 48
DEMPSEY 50
ELISABETH 96
ELLA 52
FRED 158
HARVEY 44
IRENE 66
JAMES 72
JIM 49
LILLIAN 49
MADELINE 112
MAE 106
MARTHA A 82 122
MARY 93
NANCY 78
NORMA J 44
RACHEL 49
RILEY 80

CAUDILL
ROMA 48
STEPHEN 106
WILLIAM 19
CAUSTLE
SAM 102
CENTERS
MARIE 174
MATTIE 200
NORINNE 74 162
CHAMBERS
HENRY 21
JOSEPH 116
LEE 24
LETTIE 24
CHANEY
ROBERT 6
THELMA 6
CHARLES
GEORGE 10
NORA L 10
CHASTEEN
EARL 83
MARY E 83
CHESTER
J C 194
JOHN 194
MARGARET 194
SUSANNAH 194
WILLIAM 194
CHEVALIER
CHAD P 113
CHILDERS
ELIZABETH 145
193
CHILDRESS
ELIZABETH 217
GOOLSBY 135 217
JOYCE 198
MARY 135
CHRISTIAN
ELIZA 217
ELIZABETH 217
JOHN B 217
LUCINDA 214
MARY 217
NANCY 211 217
QUEENTENA 217
ROBERT 217
ROBIN 217
ROSANNA 217
THOMAS 211 217
THOMAS W 217
WILLIAM W 217
CHRISTY
ALBERT 208
FRANK M 207
GOLDIE 208
GRACE 208
JAMES 207
JOHN 207
MARGARET 207
MARY 207
ROBERT 207
CISSELL
DALNA 84
JUANITA 84
ROBERT 84
ROBERT R 84
CLARK
BETTY 187
FRANCES 151
FRANK 187
HARVEY 19
HAZEL 10
HENRY 213
ISAAC 169
JAMES 10 71
KATIE 71
LILLIE 71
MARTHA 187
POLLY 17
RANDY G 213
ROBERT J 169
SARAH 169
SETHANN 203
CLARKE
ESTHER J 168
FANNIE 168
JOHN B 168
CLAXTON
RILEY 52 53
WINFORD 52 53
CLICK
AUGUSTA 3
FLOSSIE 3
JOHN 3
CLINE
MARY A 23
THOMAS 23
CLISSO
CONNIE 196
PETE 196
CLOUSE
MR 5
COBB
IRA 188
KATHRYN 117
WILLIAM 117
COBURN
JAMES 149 209
COEUR
JOSETTE V 125
COFFEE
HAZEL 199
COLLIER
ALLENE 154
CARL 48
DELLA M 50
FRANCES 48
JAMES D 198
LAWRENCE 162
MARY 127
OKIE 154
POLLY 125
COLLINS
BABE 150
BEULAH M 100
BLAINE 166
BOBBY 64
CERRODY 94
CLAUDE 150
CLAY 41
CORSIE C 41
DELLIE 177
DICY 99
ELEC 39
ELIZABETH 48
FINDLEY 99
FRANK 88
FRANKY 44
GEORGE 100
GEORGIA 100
GRACE 63
GREEN 161
GUY 11
HERBERT 65
HOWARD 97
IDA 60 160
J 213
J R 99
J W 97
JACK W 150
JAKE 18
JAMES 18 40 61
64 207
JAMES W 108
JAMES WES 41
JASPER 48 150
173
JIM 41 47 61 108
JOE ELLEN 99
JOHN D 47
JOHN M 61
JOSEPH 51
JOSEPHINE 119
LEONARD 51
LYDIA 41
MARTHA 64 163
MARY S 48 52
MATTIE 64
MAUDE 181
MCCLELLAND 163
MINNIE 161
MR 158
NANCY 97
NANNIE 75
ORBIN 47
ORVEN 64
OSCAR 115
OWEN 100
PRICY 18
RACHEL 173
ROBERT 41 48 61
64
ROSETTA 173
SILAS 22 115
TILDEN 18
VALENTINE 56
VINCENT 151
WILLARD 99
ZELDA 48
COLWELL
ANDREW 28
SAMUEL 28
COMBS
ADALINE 51
ANNA R 182
ARMELVIA 72
ARMINTA 95 100
ARRENA 204
ARRIE 72
AUDNEY 164
BARBARA 178
BEATRICE 132
BOBBIE C 22
CARL D 178
COMBS
CARMAS 122
CHARLES 72
CHESTER A 100
DALLAS 133
DAVID 72 106 107
DENNY 182
DORA 115
EARTHEY 6
ELIJAH 39
ELIZABETH 56
ETHEL 66
F P 114
FAIRLENA 203
FELDEN 203
FRANCES 97
GEORGE 203
GRANVILLE 11 70
71
HARDIN 33
HATTIE 106
ISABELLE 92
JACK 155
JANE 11
JASPER 155
JOHN M 164
JOSEPH D 33
JULIE 158
LAWSON 155
LOSS 39
LOUISE 15
LUCY 155
MADISON 11 98
MALISSA 76
MELDA 151
MELVIN 58 114
MICHAEL 50
MILLARD 98
MINNIE S 78
MOLLIE 176
MONROE 97 107
MOSES 97
NATHANIEL 106
NETTIE 87
NORA 66
OCEA 96
PAULINA 11
PEARL 37
PEARLIE 155
PERLINA 99
R S 66
RACHEL 39
REBECCA 72
RHODA 6
RILEY 72
ROBERT S 178
SAM 95
SAMUEL 6
SANDRA 48
SIS 39
VIVIAN 38
WANETH 98
WATSON 114
WILEY 100
ZOLA 156
COMER
BETTY 155
MARVIN 155
MICHAEL 155
COMPTON
BERNICE 81
GLENNA 105
MATTIE 81
SCOTT 81
W M 105
CONLEY
LEONARD 181
CONN
COLUMBUS 81
LYDIA J 191
POLLYANN 81
VERNITA 81
CONWAY
BERTHA 186
CHESTER 188
COOK
ARCHIE 159
ARNOLD 162
ELIZABETH 136
FORREST E 162
GEORGE M 159
HANNAH E 159
JAMES 50
LUCINDA 98
MINNIE 152
MYRTLE 155
OLLIE 160
REBECCA 114
COOLEY
AGNES 186
COOMER
ROSCOE 54
WILLIAM 54
COOPER
D 203
JUNIOR R 32
COOTS
BETTY S 54
LILLIE 54
COPE
CORA 128
JIM 201
MATTIE 201
STURM 201
CORBETT
123
CORNELIOUS
JAMES A 201
JOSEPH 201
CORNETT
BEN 77
BILL 76 93
DEBRA S 26
ELIZA 36
ELIZABETH 121
145
GRACE 76
GRACIE 26
HAROLD 26
HERBERT 77
JESSE 144 145
JOHN 145
MARY 37 93 144
145
MISS 99
NANCY 8 145 170
RACHEL 61 63
RACHEL B 104 145
RHODA 135 145
ROBERT 58
ROBERT S 114 170
RUSSELL 124
COSSE
ANDRE 167
COTTER
LYON S 118
SARAH E 118
WILLIE D 118
COUCH
A F 137
ANNIE M 142
ARCH 142
ASEH 137
ELLEN 142
IRA 6
MARY 137
NOAH 6
PEGGY 6
POLLY 7
SARAH 7
W W 7
COUGHMAN
JOHN 98
COUNTS
138 139
DEWITT 139
EZEKIAL 216
JACK 217
JOHN 217
JOHN B 217
JOSEPH 141
JOSHUA 137
LOTT B 139
MARGARET 217
NOAH 137
TIVIS 141
COUTUIER
GISELE 212
COVEY
BESSIE 201
JAMES E 202
NIXON 202
COX
MIRAM F 175
NANCY 20
RUBY J 129
SMITH 129
CRAFT
ARCH 124
GREEN 41 107
LETTIE 22
MR 149
WILEY 58
CRANDALL
CLAYTON W 20
CRAPON
DULCENA 38
CRASE
JAMES E 120
LAURA 48
LAVINNA 165
MACK 179
MARTHA 149
SUSAN 120
WILLIE 165
CRAWFORD
FRANCES 96
CRAWFORD
ROXIE 101
CRAWSHAW
MABEL I 68
CRAYCRAFT
MR 21
CREECH
EMMA E 213
CRIDER
MAXINE 53
CRISP
ALETHA 183
LUTHER 183
QUEEN 187
CROSS
ELIZABETH 139
CROSWHITE
WAYNE 175
CROWDER
MAHALA 143
CRUM
MICHAEL 19
CRUTCHFIELD
LORENA 45
CULBERTSON
FANNIE 129
CULVER
WAYNE 201
CUMMINS
ADA 176
LAWRENCE 91
CURRY
H 150
MR 104
CUSICK
ALLEN R 208
DAGGETT
DEWEY 159
WILLENE 159
DALE
DELMA S 22
DALTON
ANNA L 172
DAMERE
KATE 202
WILLIAM 202
DAMRON
PAULINE 143
DANIEL
GUY 74
DARNLEY
MR 96
DAUGHERTY
ALEX 22
RAYMOND 22
DAVET
AUDRE 212
JERRY R 212
DAVIDSON
ELDON 87
OLLIE 15
ORLAND 87
DAVIS
ALBERT 106
C D 190
CLARENCE 155
CLEVA A 208
CLIFFORD 106
GENEVA M 190
IDA 163
JENNY 190
MARILYN 155
MR 42
NANNIE B 117
DAY
DOROTHY 178
MARINDA 136
MYRTLE 38
NANCY 96
SAMUEL 136
SHELLY 38
WILLIAM 136
DEAN
ANNA 170
ANNA M 171
IRIS 195
JULIE ANN 170
NATHAN 195
ORA E 202
WESLEY 202
DEATON
BETTY 73
ELIZABETH 30
TOSENA 94
DEBOARD
FANNIE 80
DEHART
MR 126
DELPH
JOE 142
WILLIE L 142
DEMOSS
ISABELL 208

DENISON
CHARLES 7 48
WILL 48
DIAMOND
MADGE 86
DICKENS
MISS 93
DICKENSON
GILES 133
DICKEY
LILLIE B 208
DIDAS
MR 78
DILLON
CAROL S 172
DISNEY
GEORGE 163
NANCY A 163
DIXON
HENRY 96
LENA 80
NANCY 96
THELMA 154
DOBASH
FRANK 127
DONALDS
LOUANNA 197
DONNELLS
ARIZONA 196
ELBERT 196
DONNELS
LOVINIA 195
DRAUGHN
DOLPH 77
EDNA 151
ELOISE 77
JOE 151
MALISSA 151
DREXLER
BARBARA 83
DUBORN
DANIEL B 215
DUHAMEL
CATHERINE 185
DUNHAM
NEWT 69
DUNIGAN
MATTIE 38
ROBERT 38
DUNLAP
MARY 197
DUNLEVEY
MARY J 56
DUPREE
SHIRLEY 34
THOMAS 34
DURWARD
JOHN 171
DYER
ABIGAIL 217
BENTON 162
JAMES 36 217
NANCY 36
OPAL 162
WILEY 209
ECKELMAN
KATHRYN 120
EDWARDS
DICK 73
MR 161
EICHER
LOUISE 199
ELDER
HOWARD 147
LARRY 147
ELLIS
JOHN 79
ELSEA
RICHARD L 208
ELSNIC
TOM 61
ENGLE
VINA 154
ENGLISH
MARY E 212
ENLOWE
JIMMY 151
WALTER 151
EPPERSON
BEN 96
THOMAS 96
ERVIN
RAY 26
ERWIN
NANCY 118
ESKILA
ALEXANDRA 127
ESSER
MR 195
ESTEP
ENOCH 159
SANDRA L 159
ESTEPP
JAMES 20
ESTES
DELBERT 101
J P 101
EVANS
CHARLES 142
ELLEN 142
JOE E 109
MATHIAS 43
MYRTLE 67
ROSA 139
ROSE 142
SHIRLEY 43
EVERAGE
BENJAMIN 84 124
BETTIE 82
CORA E 13
ELIZABETH 11 84
ENICH 82
GARLAND 151
IDA 113
MOSE 13
NICK 3
POLLY A 64
RACHEL 39
REBECCA 116
ROSANA 12
SAM 113
SUSANNA 4
SYLVIA 9
T G 13
THEO 4
TREDA 3
UNAVE 12
WATSON 12
WILL 151
WILLIAM 3
EVERIDGE
AKINS 4
BETTIE 122
EDWIN 115
ENICH 122
MARY 116
SARAH 86
EVERSOLE
ADAM 151
VIRGIL 151
EWELL
CHARLIE 26
EWING
GARNET 191
FALL
DAVID J 35
FANN
WILLIAM E 83
FANNIN
DANESE 108
JOE 108
OLIVE 108
SELDON 187
FARLEY
DOCK 9
HOMER 9
FARMER
J R 196
JAMES F 196
RUTH 134
FARNHAM
VIRGINIA 175
FARTHING
JOE 125
FAZIO
JOSEPHINE 144
FELTNER
CHARLIE 106
MARY RUTH 106
FERGUSON
CHARLIE 156
G W 153
GENEVA 156
FIELDS
BOBBY R 99
CINDY 179
CORA 99
CORBETT 50
LONNIE 45
MAUDE 78
MCKINLEY 99
MR 8
SARAH L 111
SISCO 178
STEPHEN 78
WILLIA S 50
FINNEY
REBECCA 137
FINNEY REBECCA 137
FISH
RUBYE 112
FISHER
ARTHUR 135
FLANNARY
MARY J 168
FLANNERY
RAY 178
FLEMING
JOHN J 217
LAVINA 217
FLETCHER
HAROLD 22
WILLIE 22
FLORA
CRAIG T 120
SHIRLEY 120
FOLCK
MR 42
FOLEY
ELLEN E 18
LEMUEL 18
FORD
EDDIE 181
ELYVEN 181
NEWMAN 181
FORESTER
ROBERT E 92
FOSTER
DORA 192
LUCY E 212
SAM 192
FOUCH
WILLIAM 216
FRALEY
OPAL 66
FRANCE
CORA 71
JOHN 71
MARY 71
FRANCIS
ADA 108
DICA 150
ELIZABETH 117
211 217
JULIA 15
KEKLY 108
LUCINDA 116
NANCY 108
RAINY 119
REBECCA 37
SAMUEL 117 150
SILAS 15 81 150
SIMEON 116
THOMAS 37 211
FRANK
LAVERNE 201
FRANKLIN
ELISABETH 73
ELIZABETH 36 40
108 125 150
ELIZANN 150
JAMES 2 36
JAMES SR 36
JOHN 36
LUCY 2
MARY 36
MATILDA 166
MR 194
NANCY 36 37 138
NANCY ANN 164
POLLY 36
RUTH 36
SABRINA 164
UNA 36
UNIVERSAL 36
WILLIAM 150 164
WILLIAM L 36 138
FRASURE
J P 81
MARTHA 205
ORA 81
FRAVEL
AMZI 120
RUBY 120
FRAZIER
C L 202
MARY 191
SARAH 202
T H 202
FREEMAN
CHARLES 190
DAN 54
ELIZABETH 190
LUCILLE J 54
POLLY A 67
FRENCH
SARAH 141
FRONEK
MR 198
FROST
GERTRUDE 35
FRYE
JOHN 158
FUGATE
CHESTER 55
ELIZABETH 153
GEORGIA L 200
HENRY 200
HETTIE 191
MAHALA 191
ZACHARY 191
FULLER
BENT 171
BUNT 173
ELIJAH 171 173
ELIZABETH 145
170
GREEN 166
JESSE 145
MR 138
FUNK
MR 126
GABBARD
MARGIS 33
IKE 33
GAMBEL
MR 198
GARNES
OPAL 21
GASTINEAU
ROY 192
GAYHEART
DORTHY 153
ELOISE 77
JOSEPH 210
MARINDA 123
MOLLIE 77
ORBIE 182
POLLY 124
RILEY 124
GAYLOR
DOROTHY 98
GAZAY
ALICE 62
EDWARD 62
LEWIS 62
GEARHART
BILL 192
GREEN 209
LUCY 192
MALCOLM 209
STELLA 192
GENT
MR 104
GEORGE
CLARICE L 117
GIBSON
ALICE 60 142
ALONZO 160
ANNIE 73
ARENA 120
CANVAS 65
CLEM 44
DAVID 65
DOROTHY 168
GEORGE B 44
HAMILTON 40
J R 73
JAMES 12 60
KINDRICH 98
LIZZIE 6
LULA 157
LYDIA 12
M V 144
MALLIE 60
MINNIE 160
NAOMA 165
NORMA 180
PHILIP 160
RALPH 168
RILEY 65
ROOSEVELT 84
TROY 160
WOODARD 165
GILBERT
CLARA 33
LOGAN 185
GILBRETH
MARY LOU 30
GILL
ANDREW S 184
GILLEM
ALFRED 63
GRACE 63
GILLESPIE
MATHEW 3
GILLEY
JAMES 45
MARVIN 45
GILLIAM
FRANCES 196
WADE 196
GIVENS
ERNEST 5
JAMES A 5
GLOVER
CHARLIE 190
GOBLE
CELIA 9
JAKE J 9
MARGARET 18
GODSEY
JANE 202
GOINS
ROSA 159
GOODMAN
WILLIAM 17
GORDON
ANNA 191
JOHN 191
GRANT
MARY E 16
GRAY
HETTIE 76
WANDA 67
GREEN
BETTY L 15
ELIZABETH 79
HAZEL 133
GREER
L R 168
MARY E 168
MYRA MAY 168
TELIA D 200
WILLIAM 200
GREERER
CHRISTINE 6
GREGORY
DOROTHY 201
GRENUMETT
JIM 103
GRIFFITH
CHARLES R 85
DOROTHY A 85
JOHN 31
LIZZIE 31
LOUISA 32
RAYMOND W 85
SERVANIA 31
GRIMES
DOUG 26
GRIZZEL
JOHN 36
WILLIAM 125
WILLIAM H 36
GRIZZLE
AILY 124 125 135
139
JAMES 136
JESSE 36
JOHN 124
POLLY 136
SARAH 137
SARAH T 138
THOMAS 136
WILLIAM 137
GROSS
BOYD 77
DORA 33
MABLE 184
GROW
JAMES E 15
GUNELLO
ANDY 70
GUTHRIE
ALEX 25
RACHEL 25
SIBYL 25
GUY
GRACE 35
MR 35
HAARSTAD
SHIRLEY J 113
HAAS
MICHAEL 66
SIDNEY 66
HADDAD
ROBERT 14
HAEFNER
BRYON 174
HAGAN
CHARLES 93
NORBERT 93
HAGANS
MAUDE 37
PHILIP 37
RANDAL 37
HAGINS
JOHN F 70
JOHN P 3
JOHN S 70
LINVILLE 82
LUCY J 122
LUCY JANE 82
MARY 3
HALCOMB
ELLEN 45
HALE
BETTY 100
DALMA 164
DONNA 111
ELIJAH 111
HARM 100
HENRY D 36
HIRAM 112
IRA J 177
JASPER 177
JOHN D 166
LUCINDA 177

HALE
MAGGIE 164
NOAH 70
THOMAS 166
WILLIAM 164
HALL
AGGA JANE 177
AGGIE J 153
ARLIE B 161
AUDREY 213
BELVIA 161
BERTHA 39
BERTIE 102
BILLIE G 22
BIRT 70
CHARLOTTE 83
CORBET 5
DANIEL 6
ELIZABETH 41
FAYE 161
FLOYD 177
H S 41
HARMON 41
HENRY 146 148
JANE 106 147
JEWELL 213
JOHN 61 64
JOHN A 49
KELLY 116
KERMIT 179
LANE 61
LEE 52 106 147
LIZZIE J 154
LUULA 186
M J 111
MABEL 213
MARIE 162
MARTHA 161
MARY 39 70
MERDIE 153
MINNIE 9
NANCY 37
NOAH 161
OSCAR 116
PATRICIA 6
PAUL 186
PERRY 111
POLLY 177
RACHEL 37 64 146
207
REUBEN 37
ROSA 61 132
ROSALIE 44
ROSIE 44
RUBEN 37
RUSSELL 49
SARAH 186
TALT 161
THOMAS 186
ULDRIE 168
VESTA J 41
VINA 64 146
WANDA 168
HALLAND
GEORGE 160
HALLER
EUGENE 151
HALSEY
ANGELINA 128
B T 128
LIVIA 128
HAMBLIN
BOB G 86
LEE 86
HAMILTON
FREEMAN 216
MELISAA 170
MELISSA 183
ROBERT 183
HAMM
JOHNNIE 190
VIRGIE 190
W H 190
HAMMER
RHEMA S 14
HAMMOND
JANE 37
JANET 164
HAMMONDS
BENNETT 65
E J 65
ESTHER 138
GEORGE 99
INA 99
J C 13
LOUNIE 13
MAYO 98
SALLIE 138
VERDA 98
HAMMONS
ARBAN 99
BELLE 105
CARRIE 101
CHELOUS 101
HAMMONS
CHILES 99
CORA 102 148
CORDELIA 103
DEES 99
JACK 105
LETTIE 101
NOAH 86 98
NORA 86
PEARLIE 105
SURRILDA 86
HAMMONTREE
BETTY J 174
HAMON
ELIZABETH 36 124
JANE 211
HAMONS
AMBROSE 1
ELIZABETH 1
HAMPTON
CHARLES 50
CORA 180
COY 44
DARRELL 93
NELSON 50
SARAH 151
HANCOCK
GERTRUDE 168
HERBERT 168
JOHN WM 168
HARCHOLD
MR 80
HARDESTY
DOROTHY 212
HARDIN
ALBY 191
LENZIE 191
MINNIE 191
HARDING
AGNES 187
FOY 187
IVY 186
W E 187
HARLESS
LAURA 202
NICK 202
HARLOW
MARY 165
HARNESS
DAVID 199
LOUISE 199
HARPER
DAISY 47
EMMA 80
ORVILLE 47
HARRIS
ARMINDA 147
CORA 71
EMMA 177
JEMINE 169
MINA 169
HART
CHARLES 165
DORA 106 147
ELMER 165
HAROLD 108 109
SAMUEL F 109
UMBISON 106
HARTLEY
E L 214
GLENN G 199
GRACE 214
JAMES 199
JOHN 214
HARTMAN
FRANK 155
JUDY 155
HARVEY
CLETA M 106
HATTON
DORA M 175
LULU 128
HAVILAND
MR 5
PEGGY S 5
HAY
EFFIE 13
HAYES
CAZ 84
ELEANOR 77
ELOISE 153
MATTIE 122
SAM 153
HAYNES
ANGELITTA 49
BENNIE 49
KIM E 154
MR 182
TOWNSEL 154
HAYS
ABBIE 88
CLARA B 150
DELLA 37
HARMON 98
HAYS
NELSON 150
SHELBY J 157
HAYWOOD
BEATRICE 156
HOMER 92
HEDGER
LEAR 186
NATHAN 186
HELTON
BOONE 22
CLARINDA 202
HENDERSON
GRACE 185
HENRY
LILBURN 44
HERB
LAWRENCE 177
RICHARD 177
ROSE 177
HERD
A J 18
MINNIE 18
NANCY 18
HEROLD
JOHN 18
HERRERA
DELMA A 174
HICKS
ETHEL 106
IRVIN 178
PHILLIP 178
VONDA L 178
HIGGINS
FRANCES 137
HENRIETTE 88
HILL
HAROLD 142
LOVINA E 202
MARJIE 77
VIRGINIA 142
W G 142
HINTON
GALLOWAY 62
JOE 62
MARTHA 62
HISEL
GENE 212
KENNETH 212
HOBENSTEIN
NANCY E 92
VINCENT 92
HOCKENBERRY
ISIAH 28
JAMES O 28
HOFFMAN
ALMA 42
MR 42
HOGG
CORNELIA 50
FARRIS 73
HERMAN 73
LUCINDA 110
MINNIE 73
HOLBROOK
CLARA 191
CLARIC 127
CLARK 125
GEORGE H 125
HATTIE 150
HOWARD 191
J A 105
J C 125
JACQUELINE 191
JOHN C 125
MABEL 105
MARY 125 127
MAYO 195
MINERVA E 195
HOLCOMB
DRUCILLA 8
HOLLAN
MINNIE 73
HOLLAND
EMERY 182
HOLMES
BILL 15
CLARA 15
MATILDA 15
HON
BEULAH 184
ELVIN 184
NANIE 184
HONEYCUTT
ARIZONA 65
DESSIE 178 179
ELLAFAIR 179
GRANT 65
NANCY 156
TENA 161
WILBURN 179
WYONA 178
HOOKER
MR 160
HOPKINS
ANTHONY P 129
HUGH 25
MR 96
SANDRA 25
HOPPE
CLARE 20
HORINE
HUMER 165
TOM W 165
HORN
CLAUDE 185
HOSIER
WALTER 202
HOUSEHOLDER
HAZEL 216
HOWARD
CHARLENE 54
JESS 154
HUBBARD
JOANN 196
SARAH E 196
HUBERT
MR 8
HUDGINS
ETHEL 95
GROVER 95 106
HERSHEL 106
KATHRYN 95
HUDSON
LUCINDA 62
HUFF
JOHN 19
LINDA 177
LORENZO D 19
NATHANIEL 194
SARAH 203
SUSANNA W 194
HUGG
MARTHA 209
HUGGANS
MARY R 59
HUGHES
ANNA M 60
ECIE 77
MAGGIE 202
MARY 128
RICHARD 65
WALTER C 128
WILLIAM 128
HUMPHREY
MR 59
HUNLEY
MR 111
HUNNICUTT
ELSIE 83
HUNSICKER
ARCH 120
HUNSUCKER
CORA G 120
HUNT
ANN 109
MARY E 215
HURD
JOHN 208
MAUDE E 208
HURLEY
JOHN 211
HURT
BETHANY 83
CAUSBIE 128
FRANK 128
WILLIAM 128
HUTCHINS
CHARLENE 68
HUTCHINSON
HENRY 80
WILLIAM 80
HYATT
ALDEN 112
HYDEN
ALICE 17
CHAUNCEY 17
MARCUS 17
HYLTON
BARBRA 121
NICK R 178
HYPES
LOUELLEN 14
IGO
JAMES 62
MAGGIE 62
ORVILLE 62
PEARL 116
IMMON
ARMINTA 93
INGLE
ALICE 191
INGRAM
G W 130
ONEY 130
ISAACS
MR 150
ISOM
BETTIE 105
ROBERT 197
TONY 197
ISON
ELIJAH 92
LILLY 59
LUCINDA 92
MAGGIE 92
MATTIE 92
VENUS 65
VERNA 65
JACKSON
BESSIE 201
LOUISE 199
MARY 22
RHODA 197
JACOBS
DARRELL 39
JAQUES
MR 79
JASPER
ADA 212
JENKINS
DORIS 77
EDYTHE 168
MR 182
JESSEE
MARTHA 139
MARY J 136
WILLIAM 139
JOBE
JULIAN 127
JOHNSON
ADALINE 51 53
ALVERT A 208
AMOS 51
ANDERSON 109 208
ANGIE 160
ELIZABETH 124
EMMETT 208
EPHUS 208
ETHEL 160
ETHEL L 208
FANNIE 40 194
GLENN 168
HANSEL 168
HAROLD C 83
HARRY F 83
IDA 88
JAMES K 165
JAMES W 28
JEWELL 175
JOE 33
LAVERNE 51
LEONA 208
LIZZIE 33
LOIS L 208
MAHALA J 207
MAHALIA J 109
MAJOR 40 108 207
MARGARET 51 207
MARTHA 141
NANCY J 207
NANNIE 132
REED 33
ROSE 175
ROXIE 28
RUTH 179
SALENA B 208
SAMMY 14
SARAH 28
SEYMOUR 208
THOMAS 124 194
WALLACE 31
WALTER 175
WILLARD 160
WILLIAM 133
JONES
BARBARA 192
CARRIE 167
CHARLES 184 216
HENRY 167 194
LIZZIE 167
MARTHA 194
MARY F 184
MYRTLE E 216
NORA 167
RUBY 51
SENA 194
TONA 83
JORDAN
B 214
JOSEPH
EDNA 22
WILLIAM 40
JURIN
HARVEY 14
JUSTICE
ELSIE M 131
K
45
KALLIO
AINO 127

KALLIO
NICHOLAS 127
KECK
GEORGE 67
KEEL
LAVINA 217
MARSHALL 217
KEIRNS
VELMA 154
KEITH
DEE 127
MILLIE 142
KELLER
SHELBY 185
KELLEY
EVA 135
MARGARET 217
NANCY 144
PETER 135 144
SUSAN 144
KELLIS
KENNETH 185
KELLY
LYDIA 11
KENDRICH
MR 17
KENDRICK
MARTHA 19
KENNEDY
THELMA 4
KERKINS
ANNA 42
KEYS
HOMER 126
KIBLING
BARBARA 127
KIDD
HAZEL 10
MOLLY 79
KILBURN
CALLIE 32
MAGGIE 33
KIMBALL
PATRICIA 128
KINCER
KARION 106
MR 84
WALLACE 106
KING
E F 173
EVA 103
EVA L 105
FLOSSIE 74 162
HAZEDORE 153
JAMES 169
MARY 205
NELLIE 46
W J 148
KINNARD
DELMAR 209
FLOYD 209
HESTER 209
KINNEY
BELLE 62
LOUISE 62
R H 62
KINTER
EDWARD 211
KIRCHER
THELMA 136
KIRK
DAVID 215
KISER
A J 138
ARCH 132
BEULAH 132
CARL 131
ELIHU 132
ELIZABETH 138
FRANCES 131
FRONA E 132
HARVEY 139
HARVEY G 135
JOHN 135 139
LEAH J 132
LILBURN 131
LOY 131
MARTHA 131 137
MARY E 131
MARY J 131
NIMROD 131
OPAL 126
PRISCILLA 132
TESSIA B 144
WALTER 132
WILLIAM 138
KIZER
CHARLES 36
SARAH 36
KLEMANN
JEFFREY 113
KNOTT
BARBARA 93
EDWIN 93
KNOWLES
MR 173
THOMAS 208
LABATE
MR 67
LACY
MOLLY 33
PORTER 33
W P 33
LADEG
ALVA 160
BEVERLY 160
LAFORCE
AGNES 217
RACHEL 139
LAIRD
ALETA D 208
BLANCHE M 208
EDWARD A 208
ELMER M 208
EMMA 208
FRANCIS M 208
FRANK 208
GEORGE W 208
HENRY P 208
JOHN M 208
VIRGINIA 208
LAKES
MR 8
LAMASCUS
NAOMI 117
LAMBERT
SADIE 171
LANDERS
LULA M 70
MARGARET 78
LANDRUM
EDWARD 88
LANKFORD
VERDI 54
LARK
M J 135
LAUGHLIN
HANNAH 199
JACKSON 199
MELISSA 199
LAVOIE
EDITH S 127
JOSEPH 127
LAWRENCE
MR 78
LAWSON
ALMA 25
ELIZABETH 164
MARY M 24
MR 84
NORA 184
LAWTHORN
MR 122
LAY
NICIE 45 61
LEACHMAN
JOAN 96
LOUIS 96
LEDFORD
ANNIS 129
LEE
FRANCES E 157
JAMES 170
SHERRI 183
LEFFEL
WANDA M 216
WILLIAM 216
LEFTWICH
M S 139
MINNIE 139
R L 139
LEMMONS
DOROTHY 120
LESTER
GERALD 176
HERSCHEL 176
LEWIS
ADA 192
BAZIL 55
GARRETT 51
GILBERT 102
JESSIE 51
JOHN 192
JUANITA 192
MR 42 190
OWEN 102
RACHEL 55
WALLACE 31
LITTERAL
MR 98
LITTLE
DIANA S 25
HERBERT 25
LIVENGOOD
JAMES C 77
REBECCA 77
LOGAN
C B 58
LOGAN
CHARLES 84
CORDY 84
MERIDA 58
RAY 58
REBECCA 58 84
WILLIAM 175
LONG
ANN M 15
MARY 198
NANCY 135 139
REVA 177
LOVETT
FLORIA 46
JAMES 46
LOWERY
CYNTHIA 27
LOYZELL
STELLA 127
LUGINBILL
LEONA M 90
ROY 90
LUNDBERG
MARCILLE 198
LUNEY
WANDA 179
LYLE
ARCY W 150
LYNCH
B M 169
LYON
BRENDA K 94
MORRIS 94
MACKEY
B F 149
LIAS 149
REBECCA 149
MADDEN
ALTA 85
ARCH 9
BELLE 104
BETTY J 152
CHARLES 6
CHARLEY 104
GEORGE 85 97
IDA 11
JACK 11 104
LORETTA 8
LUCINDA 47
MARGARET 85
MARTHA 61
MARY 41 97 147
207
NANCY 15
RILDA 91
SURRILDA 91
SUSIE 102
SYLVIA 9
WID 61 64
WILLIAM J 15
MADDIN
TENA 97
MAGGARD
EDITH 74
EURILLA 75 105
ILLY 37
LULA 75 105
MARGARET 36 70
MAY 37
REBECCA 194
V T 37
W M 75
WILL 105
MAIER
CAROL 79
MALONEY
JOHN B 20
LAURAINE 20
MANN
J R 24
PATTY J 24
MANNING
CLYDE 199
DAISEY 187
FLOYD 199
MARCOUX
DOUGLAS 82
MARCUS
CECIL 53
HARMON 53
MARGOLIS
ROBERT 122
MARR
FRANKLIN 48
MARSH
CAROLYN L 198
MARTIN
ALETHA 206
ALEXANDER 37
BERTHA 23
ELISA 125
ESTILL 157
HANNAH 56 72 114
JAMES 70
MARTIN
LYNZA 206
MAEWOOD 178
MALLIE 70
MARY 157 215
MARY W 215
NANCY 149
ROBERT 157
ROSE M 125
ROSIE 24
SAMUEL 43
SHIRLEY 43
TANDY 40 82 207
TIM 12
TOM 206
WYATT 70 72 149
ZANDER R 125
MASTIN
ELIZABETH 84
MAY
DELL 173
DONALD J 156
EDWARD 212
LYNN 173
ODESSA 212
MAYBERRY
LEAH 71
MAYS
BELLE 27
CHARLEY G 27
ROGER J 188
SAM 27
MCALPINE
WILLIAM 117
MCBRAYER
WILLIAM 190
MCCABE
MR 215
MCCARTHY
HOWARD 35
WILLIAM 117
MCCARTY
DAVE 73
MAGDALENE 73
MCCLAIN
JOHN M 53
SAMUEL 53
MCCLELLAN
MARY 35
MCCLOUD
MISS 102
OMA 122
MCCLURE
RANDOLPH 176
MCCOY
ANDREW J 138
BOYD 104
MARTHA 138
NANCY A 104
OLIVE M 104
W T 140
MCCOYLA
138
MCCUNE
NANCY 28
MCDONALD
ETHELINE 173
MCGEATH
ALEXANDR 90
JACK E 90
MCGLAMERY
AARON 171
MARGARET 171
MCGLONE
LILLIAN 78
MCGUIRE
JAMES 200
MCINTOSH
ALLIE 13
BETTY J 33
CHARLES 33
EDNA 33
GREEN 78
ISHMAEL 13
MARION 13
MARY 114
MAUDE 78
MOUSIE 78
SHAD 35
THOMAS 35
MCINTYRE
JOSEPH 151
MARY L 151
MCKINNEY
JUANITA 188
MCLOUD
MOLENE 122
MCMAHAN
MARY 93
MCMILLAN
ARBY C 141
MCNETT
MR 203
MEADE
MR 204
MEADOWS
HARRISON 20
MEANS
SUE 86
MEDLEY
CLARA 15
MELICK
DORA 192
FERN 192
WILLARD 192
MELTON
OMA 80
MENZEL
GRETCHEN 85
MESSER
ROBERT 190
WILLIAM 190
MICHEM
ELMER 171
MYRNA M 171
MILAM
VERITA 176
MILAN
DENNIS 173
MILBURN
CHARLES A 78
ELAINE 78
MILES
ERWIN C 200
JAMES A 196
SUSIE 200
MILLARD
PEARL 21
MILLER
B D 21 23
CLEVE 174
GRACE 12
JACOB 174
JOSIE 23
MARY 174
MARYLAND 9
MR 174
MYRA 106
NOBLE 12
PEARL 21
MILLS
BRENDA 160
MARTHA 96
MILES 160
MINARDE
JOE 67
MINIARD
JIM 44
MAGGIE 44
MARIE 44
MINNIX
MAUDE 196
MONK
FRANK 21
JOAN 21
MONTGOMERY
ELIZABETH 21
MARY ANN 202
MR 21
WILEY 202
MOORE
ADAM 125
DELILA V 125
DOLLY 22
EDGAR 205
ELWOOD 77
ENOCH 140
FRANCES 197
GERALDINE 22
GROVER 47
HOWARD 22
IRENE 32
JOHN 11
JOYCE 11
KING SOL 197
MANCE 210
MYRTLE 47
RACHEL 41
ROSA 140
SHEILA A 77
WALTER 205
MORGAN
ANN 1
BENNETT 102
CAROLYN 63
CHESTER 63
EMILY 47
MERREL 102
MONROE 122
MR 164
MORONIC
BERNICE 175
MORRIS
ANDREW 103
MARY V 103
NANCY 59

MORTON
DELZY 39
HENRY P 40
RICHARD 39
MOSELEY
DOVIE 115
MOSHIER
ANGELA S 91
MOULTON
EDYTHE 103
MULLENS
RILEY 16
MULLINS
CALLIE 152
CARMEN 155
CASSIE 11
CHEW 44
CINDA 4
CINDY 179
CORA 152
DAVID 63 146
ELIZABETH 63
ELLA J 52
HERMAN 152
HOWARD 4
JASPER 63 86
JIM 169
JOE 54
JOHN 19 121
JOHN R 63
JOHN V 91
KERMIT 52
LARRY 131
LETITIA 117
LOUSANA 164
LUCY V 86
LUZONIA 178
MALVINY 39
MARY 217
MATILDA 97
MELVINA 126
NANCY 5 52 65
163
NANCY A 19 121
NAPOLEON 163
NEWTON 11
RAY 94
RUBY A 77
SAM 4
SARAH 54
STEVE 54
SUSANIE 175
TABITHA 197
THOMAS 178
TROY 5
VERNON 155
VINA 126
VOLENTINE 179
W R 109
MULLITT
VIRGINIA 163
MURPHY
ROXIE 94
SHIRLEY 94
MURRIN
ELLA K 171
MUSICK
CORA 18
EGBERT 135 136
137
G C 136
MARY 17
TEALIE 17
TOLBERT S 136
TOM 17
WILLIAM B 136
MYERS
ELMER 90
ROBERT B 90
NANTZ
ALLEN 143
JULIA 143
RACHEL 143
NAPIER
BERTHA 43
JAMES 47
JESS 154
MAUDE 94
OLLIE 47
RUBY H 154
NEAL
CHARLES 200
ETHEL 186
LUCY 199
MARCHEL 187
OPAL 200
WINNIE M 187
NECESSARY
GEORGE 196
NEFF
LEE R 24
LENIER B 116
NEICE
PATSY 106
NEIDENTHAL
KENNETH W 56
NELZER
DIANA 173
NEWSOM
ELI 90
ELKANAH 90
HART 88
ISABELLE 88
NEWSOME
ELSIE 53
HART 90
NOLA S 10
PERRY 10
THELMA 10
VELMA 10
WILLIAM 90
NEWSON
ELKANAH 88
MINDUS 88
NEWTON
MARY 168
RAY 84
NICHOL
JULIA H 82
LORENZO D 82
NICHOLS
MR 159
NICKLES
RONALD 179
WILGUS 179
NIECE
NANCY 48 106 107
NOBLE
BUD 114
CORBET 179
LENORA 43
MARY I 114
NORA 43
ROBERT 8
RUDOLPH 179
VERNON 43
NOE
FOSTER 94
FRANCES 122
JAMES 94
ROBERT 94
TOMMY 94
NOLTE
GRACE R 82
NORMAN
JAK 29
NANCY 29
TINY 29
NORRIS
MR 156
NORTH
CARRIE 32
ELIZABETH 32
JAMES 32
NORTON
JERRY 131
NUNEMAKER
FRED 77
LAURA 77
NUNLEY
BOBBIE 5
NYCUM
TILLMAN 101
OAKS
GEORGE 127
LULA 127
SAM 127
OHAIR
EILEEN 199
MICHAEL 199
OLDFIELD
MR 202
OLIVER
BETTIE 28
MERRY R 73
MR 118
SETH 28
W H 28
OORE
MR 134
ORFIELD
MARY 132
OSBORNE
ALTA 18
J M 81
MARY 81
RAYMOND 81
OSWALT
ELAINE A 78
OUSLEY
OBBIE 81
OWENS
HAZEL 135
MELDIA 75
MOLLIE 135
RACHEL 127
THOMAS 75
PACE
ANNE M 142
ED 195
GARY 157
ROBERT 195
PACK
MR 165
PACQUETT
ALICE D 89
PAGE
LEVI 148
PAISER
DOLORES M 184
PALES
PEARL R 215
PALMER
BERNICE 174
CLARENCE 33
PARCELL
JANICE 14
PARKS
ALEXANDER 9
BETTIE 82 122
CLARA 13
MR 82
PARNELL
DAGNAN 75
USH 75
PATE
207
ALBERT 109
FRED 207
GOLDIE 207
THOMAS 207
PATRICK
HIRAM 75
JANE 75
JULIE 75
LURLEAN 25
MARTHA 75
PATTON
ALLEN 62
AMANDA 62
EMMA 81
FONSO 62
MONROE 209
PAVY
HALSTEAD 163
PAWLEY
LOU ANN 85
PAYNE
EDGAR 157
GRACE 168
WILLIAM 157
PEACOCK
HAZEL 199
PELFREY
RENA 22
PENNY
DOUGLAS 103
GLENN 103
PENQUE
GERALDINE 67
PERKINS
ARTHUR 87
BILL 9
NELLIE 93
PETTY
LORANA 208
PHILLIPS
BLANCHE 22
CLARA M 135
DRUCILLA 139
HENRY 139
MR 140
NEAL 131
PIERATT
SHERRIE L 185
PIGMAN
171
BETTY J 99
BOGEY B 84
BRAXTON 104
CAMPBELL 145
ELIZABETH 144
F P 116
FRONA 114 116
GRACILE 84
HIRAM 116
HUMPHREY 145
JAMES M 135 145
JESSIE B 66
JOHN A 145
JOHN W 144
KELLY 163
LEONARD 144
LUCINDA 66
MAGGIE 158
MARGARET 66
MARGERY 84
MARTIN 171
MARY 113 135
QUEENTINA 145
ROBERT 145
PIGMAN
ROBIN 145
ROSA 71
ROSEY 163
SARAH 144
TINA 103
WESLEY 15 144
WILBURN 145
WILLIAM 99 145
PIGMON
HURAM H 84
PILKENSON
SAM 131
PIPPIN
MR 131
PITTS
MR 140
POGEY
ANTHONY 106
JOE 106
POLAND
WILMA F 185
POLLY
AUDREY 101
CLARK 124
CLYDE 44
HOWARD 44
JOE 124
LOURANA 3 70
MARY 161
VERNA 151
PORTER
AMANDA 211
CHARLEY 70
MR 142
POTTER
BEN 158
FRANK 158
HANNAH 158
MARGARET 145
MARY 88 90
POWELL
NANCY 12
POWERS
ASA D 141
BENTON 141
DEWEY 131
FLETCHER 141
HARVEY W 141
HAZEL G 187
JAMES H 141
JOHN M 141
MR 126
SAMUEL 187
PRAIZA
ROSIE 200
PRATER
KELLY 184
SHARON K 184
PRATT
B G 88
BEULAH 88
FRANK 123
HOWARD 96
JEAN 56
MR 123
WILLIAM D 96
PRATTE
MINERVA 150
NERVINNIE 150
ONAWANDR 161
PREECE
RUTH A 57
PRESCOTT
MILTON 212
PEARL 212
PRESTON
BIRDIE 62
PRICE
SARAH 169
PRICHETT
MR 103
PRIDEMORE
121
ELENDER 209
ELLEN 209
G W 7
IVAN 121
LONA 7
LUCINDA 7
MABEL 6
PRIETZ
RONALD 133
PROCTOR
DAVID R 109
PROFITT
AYLENE 26
CORA 98
MARTHA A 20
STEPHEN 20
VICTORIA 120
PRUNER
GEORGE 144
SAMUEL T 144
PUCKETT
J D 132
NANCY 32
ROBERT 132
PUGH
CORDELIA 101
PYLE
GRACE 174
TED 85
QUERNHEIM
FRANCIS W 68
IRENE M 68
QUESINBERRY
OPAL 193
QUILLEN
GERTRUDE 167
R 167
QUISENBERRY
126
RADER
DORA 84
RAGSDALE
EARLINE 175
RAMEY
ANNIE 72
CORDELIA 127
J W 101
JOSEPHINE 72
MARGARET 101
RAMSEY
EDGAR 167
HANNAH 36 217
RAINWATER 36
RANKIN
IVA 16
RANSOM
JERRY 215
RAORK
WARNER 99
WILLIAM 56
RAREDON
RACHEL 212
RASNAKE
DELLA 132
H 127
STEPHEN 132
TAL 127
RASNICK
JONAS 139
SARAH 139
RATLIFF
BULGER 128
SAUL 81
WILLIAM 128
RAVENSCROFT
CHERYL 14
RONALD 14
RAY
ELIZABETH 105
INEZ E 83
MOSES 83
REDDIX
MARGIE C 86
RANDALL 86
REED
A G 101
AMANDA E 21
ANDREW 209
BOYD 91
DOC 91
JOE 143
JOE S 101
LILLIAN 91
VEMA 91
REEDY
ROSA L 104
REEVES
ALBERTA 87
REVILLA
JOHN 168
RAMON 168
REYNOLDS
ALPHA 43
ELIZABETH 211
218
FRANKLIN 91
JERRY 43
JOHN 218
JOSEPH 218
MARTHA 218
MARY 218
NANCY 218
ORBIN 41
REBECCA 218
ROSANNA 218
SALLY A 49
SUSAN 218
WESLEY 218
WILLIAM 218
RHODEN
MR 111
RHODES
CHARLES E 180
MR 215

RICE
NANNIE 7
RICHARDS
186
CHARLES O 200
JOHN E 176
RICHARDSON
ANDY 98
CURTIS 122
JOHN 181
JOHN M 98
TOM 181
RICHIE
BEN 203
RIDGE
MERTON 191
RILEY
ANNIE 40
DONALD F 35
JOHN 136
RUTLEGE D 136
RING
PHOEBE 141
RISNER
MARY 199
MAY 13
RITCHETT
JANE 61
RITCHIE
CAREU 94
MADELINE 94
MR 161
ROACH
LUCINDA 194
W L 194
WILLIE 194
ROARK
CURTIS 56
MARTHA 89
VIRGINIA 99
ROBBINS
GEORGE 31
HAROLD D 31
ROBERSON
MABEL 163
ROBERTS
BECKY 160
GEORGE 177
JOHN W 83
LUCILLA 42
MAGGIE 4
VENEDA 177
ROBERTSON
KATE 202
MR 208
ROBINETTE
GEORGE 3
ROCAS
SOCRATES 24
ROGERS
CHARLES 20
GEORGE 27
ISAAC T 21
JAMES 27
SALLIE 169
SANDRA J 215
SUSAN A 21
ROLIECHE
GERALD 14
ROMINE
MARY M 199
RAYMOND 199
RORICK
CATHERINE 155
ROSE
BETTY 67
ELOISE 185
ELVINA 137
JOHN 82 137
L 168
MARTHA 137 141
NOAH 141
SANDY 14
VINA 137 140
WILLIAM 82
ROSSI
ALLIE 196
ROTAN
JACK 87
JACQUE E 87
ROUSH
BETTY J 89
ROUTH
ESTHER 144
ROWE
GREEN 8
THURMAN 8
ROWELL
HATTIE 183
ROYSE
EVELYN 192
JEFF 215
MAE 192
MAGGIE 215
ROYSE
MAGNOLIA 215
NORMAN 192
RUDD
JAMES 112
RUEFF
ALICE J 166
RUNNELLS
MR 57
RUSH
AMERICA 25
MARGARET 25
MARION 25
RUSSELL
FRANCES 35
RUTHERFORD
JAMES T 177
MARY M 177
SILAS 52
SALYERS
CORNELL 196
DONALD H 126
EUNICE C 132
JONAS 205
MAGGIE 21
MARY 23
ORA 126
PHYLLIS J 196
SAPRKMAN
LEVINA 71
SASSER
BOOTS 26
EVELYN 26
SAUNDERS
SCOTT 165
SCALF
MARY ANN 3
SCHEFFEY
BILL 140
SCHNEIDER
LULA 101
SCHOLL
ROBERT 166
SCHUDER
CATHERINE 90
SCHULL
THRASHER 29
SCHULZ
CAROL 153
GEORGE 153
TILLIE 153
SCOTT
CLAUDE 191
IRVIN 193
JAMES 201
JOHN W 201
PATRICIA 191
SEALS
BEATRICE 183
CATHY 178
EUNICE 38
GRACE 99
J N 38
LAWRENCE 178
MARTHA 106 147
MATTIE 94 95
MILLARD 99
NELSON 181
WILLIAM 183
WILLIE 153
SEE
JOE 108
SEIBERT
VERNAL 78
SENTERS
RICHARD 119
WALTER 119
SERAFINI
ELIZABETH 96
SETZER
D S 105
THOMAS 105
SEXTON
ALICE 158
ANNA B 181
BETTIE 58
COLONEL 59
DAVE 99
DELILA 50
DENNIE 87
ELEM 60
ELLEN 99
ELOCHER 158
FLOYD 59
GEORGE 158
H C 42
JERRY W 160
JOAN B 51
JOHN 160
KATE 158
L A 158
LEANDER 160
LILLIE 50
LINDA 111
SEXTON
LUNDY 42
MARGIE 60
MARTIN 50 182
MR 160
NELDIE 182
NELLIE 182
RACHEL 41 61
REBECCA 59
RITA F 87
ROBERT 59
SARAH 44 57
STEVE 158
WILLIAM 58
WINNIE 159
SHADRICK
MR 17
SHAPE
GLADYS 196
SHARPE
GEORGE 77
SHEILA 77
SHELTON
VIRGINIA 84
SHEPHERD
AMANDA 197
EUNICE 8
JOHN 40
WELBORN 8
WILSON 31
SHERER
RALPH 100
SHERRY
ROBERT W 82
SHIPLEY
MILDRED 7
SHOEMAKER
BELLE 195
MARY 195
RAY 195
SHOOK
JERRY 195
WILLIAM 195
SHORT
DOCK 90
HAZE 181
JANET 181
JANICE 181
JIM 194
MOLLIE 194
POLLY A 47
RENA M 5
SHOWS
PAULINE 119
SHUPE
JOANN 196
SIDES
RUTH E 82
SIGMON
CHARLES 150
SIGNODROTH
GURRA 108
SILCOX
AMBROSE 138
ASTER 142
CYNTHIA 138
ELIHU E 141
JANE 142
JOSEPH 141
KIZZIE 52 53
L D 142
SIMMONS
EMMA B 82
RAYMOND 208
SINGLETON
ABBY 80
SIZEMORE
ETHEL 76
JOHN 76
SHIRLEY 46
SKAGGS
FLEMING 215
SKEEN
ARCH 136
J T 136
MARY 136
SKINNER
MR 41
SKIVAR
JANE 133
SLEAKLEY
ESTA M 159
SLONE
ADA 149
BALLARD 51
CLAUDIE 81
CLEVELAND 74
DALLAS 181
ELSIE 181
FADY 155
GEORGIA 81
GLADYS 159
HATTIE 205
ISOM 159
SLONE
J P 205
MAGGIE 159
MARTHA 205
MILBURN 39
PLEASANT 11
ROSA 74
RUBIN 144
SALLIE 74
TENA 162
VICKY L 39
SMALLWOOD
GERTHA 187
JOHN 187
MARTHA 200
SMATHERS
BETTY L 112
SMITH
ALFRED 55
ALICE 119
ALMA 156
AMBROSE B 82 121
ANDREW J B 145
ARLENE 47
BARBARA 178
BARBARA L 22
BELAH 21
BERNA B 122
BERTHA B 121
BETTY L 121
BOYD 26
CASSIE B 116
CHARLES 185
DESSIE 111
EDEN 176
EDNA 176
ELIZABETH 111
ELMER B 109
EMERSON 82
EMERY B 124
ERSEL B 122
EVA 26
FEDY 169
FLORENCE M 174
FRANK W 20
GARY B 122
GRACE B 122
HILLARD 151
IDA 11
J H 51
JAMES H 137
JEREMIAH 6
JERRY M 169
JOHN 137
JOHN B 121
JOYCE 53
LARRY B 122
LAVERA 95
LORENE B 122
LUANNA B 109
LUCILLE B 122
LUCINDA B 150
LURAINA 95
MARTHA 151 201
MARY B 103 109
MARY E 27
MATT 176
MR 110
MYRL B 122
NANCY ANN 82 122
NANCY B 144 145
NANCY J 3
OMAR B 22
ONAS B 122
PARTHENIA 203
QUEENTENA 97
RACHEL 145
RAINEY 95
RANDALL B 121
REBECCA 121
REBECCA B 145
RETHA 154
RICHARD D 216
ROBERT B 110 111
ROSS C 82
ROY 53
RUSSELL H 20
SHADE 11 57
SHADRACH 6
SUSANNAH B 110
SYLVIA B 122
TAULBEE B 122
THELMA 26
THOMAS B 119
WILLIAM 95 121
122
WILLIAM B 103
110 119 145 193
SMYTH
MARY 27
SNODGRASS
ERNEST 195
SONS
CORBETT 188
DOROTHY M 188
SORENSON
KATHY 157
SORRELL
EFFIE 187
RONA 142
SOWARDS
TIBBS 215
SPANGLER
JOHN 122
SPARKMAN
ELIJAH 72 114
JOE 177
JOHN 114 170 202
JOHN J 206
LESTER 177
LEVINA 149
MELVINA 119
MISS 209
VINA 119 149
WILLIAM 149
SPARKS
CHARLES 185
CLEO 185
SHELBY 185
SPEARS
LEAN 136
SPEERS
HARVEY 127
MARK 127
SPENCER
EFFIE 29
EZEKIAL 29 30
JALAH 30
JOLIE 30
LULA 13
SARAH 29 30
SPICER
IDA 34
SPRADLING
MR 57
SPURLOCK
ELIZABETH 103
STACY
ELIZABET 6
JOHN 37
MYRTLE 87
NANCY A 37
OPAL 75
STAFFORD
BLANCHE 10
STALLINGS
BELLE 215
ED 215
MARY W 215
STAMPER
BIRCHELL 155
CORA 41
ELIZABETH 110
HIRAM 13
IDA M 93
JAMES 103
JAMES P 103
JANICE 92
JOHN WHIT 110
JUD 168
LEWIS 16
MALINDA 104
MELVIN 92
MERDIE 155
MR 103
NANCY D 13
OLA 92
POLLY 65
SILAS C 103
TRULA 168
STANBAUGH
LAWRENCE 60
STANBERRY
ISABELLA 200
STANCIL
SHIRLEY 34
STANFORD
CARRIE 93
STARBUCK
BETTY 213
EDITH 213
STARNES
FLORA 128
STEPHEN
CLEDIS 206
JAMES 206
MARGARET 206
STEVENS
CHESTER 94
ELBERT 94
STEWART
BETTY 186
CLINTON 76
JACQUELIN 76
LUCY 190
MARTHA 203

STEWART
NAVIS 179
SAMUEL 166
STELLA G 166
THOMAS 186
VICTORIA 70
STIDHAM
ESTHER E 48
JOE 195
LIZZIE 195
MINIE 43
OLIVER 195
PAULINE 151
SINGLETON 48
STIDMAN
HERMAN 197
STIDOM
MR 44
ROSIE 44 61
STOCKLER
BEATRICE 24
CARL 24
STONE
ANNA 169
CLYDE F 90
LULA 181
MR 134
STORMS
NORA 9
STRAUB
BRADY A 171
STRINGHOENER
ANTHONY 68
STRONG
EMILY 84
GEORGIANA 84
LULA 38
STUMBO
JANE 70 72 149
STURGILL
BELLE 118
CECIL 180
FRANCES 74
GUSTAVIA 196
JAMAL 118
JAMES M 162
JAMIE 118
LAMAR 162
MR 94
PEGGY 44
SUMNER
ANNA 89
WILLIAM 89
SUMPTER
ANNA 72
JOE 72
OPAL 159
VERNIE 72
SUTHERLAND
138 139
CATHERINE 83
ELIZABETH 141
HENRY 217
SUTTON
BESSIE 53
KELLY 186
MABEL 186
MR 41
SWANGO
FLOYD 21
SWANSON
FLORENCE 95
TACKET
BEN 17
ELLA 17
MARTHA 17
TACKETT
CHARLES 154
DEBORAH S 154
WINNIE 154
TALLMAN
BEULAH 85
EVERETT 85
TALON
DOROTHY 198
TANGEMAN
LINUS 89
TANKERSLY
EMME C 194
TARR
LISA 67
TAULBEE
BERT 33
FRANCES 33
LEO 199
OAKLEY 199
SARAH 33
TAYLBEE
EDITH E 33
ISAAC 33
MABEL 33
TAYLOR
ALVIN 138
ANNE 101
TAYLOR
BETTY J 131
BLAIN 103
CALVIN 121
CAROL C 127
CYNTHIA 143
GEORGE 180
HARRISON 143 180
HENRY H 121
IMOGENE 162
JOHN 169
MARTHA 56
MR 78 92 161
TED 192
THOMAS 121
TERRILL
MURL 153
ROBERT 153
TERRY
CYNTHIA S 204
MARTHA 173
SAM 72
THACKER
BUFORD 88
FLETCHER 196
HATTIE 203
JOE 37
JOSETTA 37
MARTHA 149
RUFUS 88
THOMAS
ALLIE 44
BELLE 42
DAVID 16
DEE 16
DUDLEY 53
JAMES 53
JIM 102
NANCY 99 102
RITA 93
SUSAN 16
VINA 158
THOMPSON
CELIA 53
EDWARD E 81
GEORGE 81
GEORGE W 17
H G 17
PATIENCE 144
REBECCA 81
STELLA 23
THORNBURG
EVA 134
THORNSBERRY
IMILEE 154
JOHN M 154
MARTHA 102 147
MARVIN 152
MR 161
PATSY 147
POLLY 102
RACHEL A 208
THORNSBURY
ARTA 147
JAMES 148
MARY 148
THORNTON
REVENELL 120
THORPE
JANET 157
TIDWELL
MARY R 5
TOM 5
TIJERINA
JESUS 198
MARTIN 198
TIPTON
CREED 126
ERNIE 126
TROY F 25
WILLIAM 126
TOATH
HELEN 196
TOLIVER
CORSIE 78 161
DOCK H 161
TOLLIVER
BOYD 114
E L 114
OTIE 166
ROSIE 166
WILLIE 166
TONJES
DORIS I 216
TOWNSEND
AMANDA 135
MILLIE 135
N W 135
SMITHY J 117
TRAUTNER
FRED 23
PAUL T 23
TRENT
GEORGE 201
TRENT
HENRY 138
JOE 46
MARTHA 201
MAY 46
TRIMBLE
GREEN 129
HALEY 129
WILLIE 129
TURNER
CHARLES 70
ESTELLE 70
IDA MAY 133
WILLIAM 133
TYREE
CORA 100
UNDERWOOD
RAY 127
VANCE
CURL 153
DICK 159
GEORGE W 155 180
IDA M 158
ODA 180
RICHARD 159
ROSA 71
ROSEY 163
WASH 155
VANN
WILLIAM 195
VANNOY
ROBERT 59
VANOVER
CORA 91
VAUGHN
MIRAM 128
HOLLEY 128
VDOVICH
GARALD 122
VENTAS
CARRIE 167
VERNATTER
J H 172
VERNON
RUBY 111
VESS
NORA B 134
VEVURKA
ANDREW 200
MILDRED P 200
VICK
CHARLES 73
DICK 73
ROLAND K 185
VICTOR
ROBERT 91
VINCENT
JOHN 171
VIVIAN
TOMMY 157
VOWELL
NELLIE 196
WADDELL
RUTH 25
WADE
SHIRLEY 34
THOMAS 34
WAGGONER
IDA 212
WALKER
JAMES F 84
LEWIS 84
REBECCA 165
WALL
CHARLENE 174
WALLEN
ELIZABETH 209
MR 158
WALTER
LINDA J 68
MR 43
WALTERS
CHARLEY 176
J E 81
JAMES 193
MARY J 176
MYRA 81
PELMIA 18
WILLIAM 197
WAMPLER
MARY E 141
WARD
AMANDA 107
BARBARA 64
C M 18
CARRIE 18
CECIL G 9
CHARLES 9
EVA 18
OVELLA 212
SIMON 107
WILLIAM M 107
WARIX
ELIJAH 62
WARK
TOM 105
WARNER
JOHN 67
WARREN
JASPER 193
RUTH 147
WATKINS
DORA B 25
DORIS 176
G B 79
HENRY 25
JAMES 11
LUCILLE 79
MANDA 25
VIRGINIA 11
WATTS
ALONZO 151
CLAUDE G 139
CORDELIA 58
ENOCH 57
GENE 13
HARLAN 13
JAMES H 13
JAMES I 37
JOHN 169
JOHN C 58
JOHN H 38
MILLIE 12
MINERVA 169
ROSANNA 113
RUBY 13
SALLY 37
SILAS 37 39
TROY 39
WADE 39
WEBB
CHARLCIE 164
CHARLES 199
LOYD 159
MARY M 199
ROY 159
WEEKER
ORVILLE 157
WELLER
HERMAN 166
WELLS
CASSIE 90
CHARLES R 196
JODIE 196
MARCUS 197
MARTHA 197
MAXIE 196
NEWTON 197
PEARL 195
RICHARD 196
WILLIAM 196
WESOLOWSKI
DANIEL 79
SHARON C 78
WESSELMAN
ALMA 42
RICHARD 42
WEST
FON 12
WHEATLEY
ALMEDIA 82
JOHN 17
LUCY 17
MELISSA 170 183
NANCY L 17
T P 13
WHEELER
ANNA M 91
DORIS J 167
WHITAKER
EARL 65
HARRIET 88
HETTIE 58
JOE 40
MARTHA 56 76
MELVINA 49
MR 56
RITTER 88
SQUIRE 88
WHITE
JIMMIE 191
PHOEBE A 140
QUEEN V 171
TENNESSEE 140
VIRGIL 191
WILLIAM 140
WHITEHOUSE
FRANCES 94
WHITELY
ROBERT 212
WHITLEY
DOROTHY 212
WHITSON
BLANCHE 42
CAREY 42
COY 42
WILDER
DEBBIE 162
WILDER
MAXINE 162
RUFUS 162
WILLIAM
JOSEPHINE 199
WILLIAMS
ADA V 94
ANITA 118
DALLIE 90
DELLA 48
DUNDY 195
EFFIE 197
JACKSON 90
LEAVODIS 154
LILBURN 195 197
LUCINDA 120
MARY 197
MARY J 51
MYRTLE 47
ROBERT 68
ROSIE 24
SARAH 120
WILLIAM 120
WILLIS
LEROY 77
NANNIE G 35
RITA A 77
WILLIAM 35
WILLOUGHBY
EVELYN A 198
ZERA 198
WILLS
ALBERT 216
BERTHA 46
CATHERINE 216
HURLEY 216
JOHN 184
MAMIE LEE 184
WILLY
VERONA 12
WILSON
CHARLES E 158
CHESTER 120
JOHN K 120
M S 25
WINEBURG
GLENN 118
WINGATE
IRENE 24
ROBERT 24
WINKELMAN
CARRIE 43
WISE
WILLIAM 25
WOMACK
MARY 82
WOOD
LAUREL 85
WOODLIFF
JENNIE 216
WOODRUFF
CHARLES 167
WOODS
BENJAMIN 67
GWENDOLYN 31
HOLLY SUE 102
OTIS 102
WILLNIA 67
WOOLEM
RHODA 25
WRIGHT
ANTHONY 143
BERRY 152
MARY 143
MR 134 140
ROSE M 143
WYNN
DOROTHY F 52
PETE 52
YATES
CATHERINE 139
ELZA 17
YONTS
MR 160
YORK
CHARLOTTE 168
VIRGINIA 99
YOUNG
72
ALTA 55
IDA 113
JULIUS 55 101
MATILDA 95
PHYLLIS 14
POLINA 169
RACHEL 109
WILLIAM 109
ZIMBRO
WILLIAM 213
ZIRKLES
MISS 171

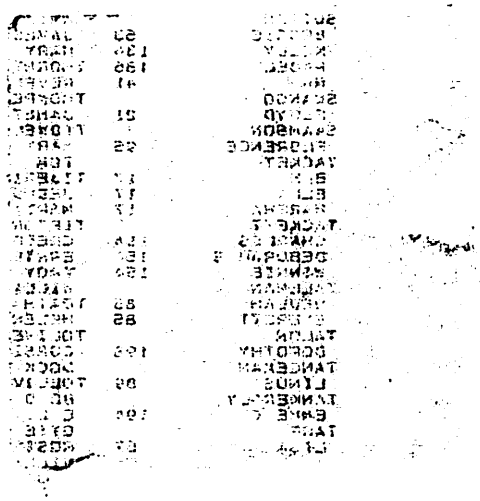

KY/G
G
929.2
GR1F
R41334

Griffith, Dorothy
Amburgey.

Amburgey ancestry in
America

232

nburgey (Amberger) Ancestors and Descendants

A Supplement to Amburgey Ancestry in America

Third Edition, 1997
Compiled by Dorothy Amburgey Griffith
Saint Louis, Missouri

Published by
Amburgey Family Association

Officers 1996-1997

President: Jesse Lee Amburgey, Mallie, Kentucky
Vice President: Shelley Amburgey, Ohio & Mallie, Kentucky
Treasurer: Alexandra Hudson, Sassafras, Kentucky
Secretary: Janine Warner, Shrewsbury, Missouri
Membership: Kathryn Amburgey Smith, Centerview, Missouri
Genealogist: Dorothy Amburgey Griffith, St. Louis, Missouri
Historian: Ruth Nellene Smith, Mallie, Kentucky
Scholarship: Margery Pigmon Lammers, Boonville, Missouri
Board: Lucille Smith Combs, Mallie, Kentucky
Fairie Watts, Miamisburg, Ohio
Don Strong (Deceased), Waverly Ohio

Presented by E. Hildreth Christian Kidd

ROWAN CO PUBLIC LIBRARY

Amburgey (Amberger) Ancestors and Descendants
A Supplement to
Amburgey Ancestry in America

A GUIDE TO THE CONTENTS

Letter and Preface	2
Amberger, Our German Heritage	3
Our German Amberger Ancestry	4
German Documents Translated	5
An Introduction to Mary M. Amberger	6
Will of Joseph Bloodworth	8
1995 Germanna Colony Conference	9
William Amburgey Set	11
Nancy Amburgey Franklin Set	23
Ambrose Amburgey Set	31
John J. Amburgey Set	85
Rosanah Pigman Amburgey Set	93
Robert Amburgey Set	105
Umphrey Amburgey Set	121
Wilburn Amburgey Set	129
Elizabeth Amburgey Counts Set	133
Mary Amburgey Christian Set	135
Queentena Amburgey Reynolds Set	141
Family of Country Music Stars	113

APPENDIX (*Unindexed in Master Index)

Unplaced Amburgey Children*	169
Delayed Amburgey Birth Certicates*	173
Unplaced Names in Various Files*	173
Miscellaneous Amburgey Marriages*	174
Social Security Death Benefit Records*	193
Civil War, Amburgeys and Kin*	197
Cemeteries*	198
Excerpts From Amburgey News*	199
Amburgey 25th Family Reunion*	199
Interview with Hiram Hale*	201
President Elected to Kentucky Hall of Fame*	201
Knott County Federal Census of 1920*	202
1910 Census of Knott County*	204
1880 Menifee County Census*	205
Amburgey(y) Addresses Current in 1995*	206
Amburgey Membership List of 1996*	218
INDEX	226

R41335

G929.2 Griff

KY/G
G
929.2
GRIF
R41334

Griffith, Dorothy Amburgey.
Amburgey ancestry in America

Dedication

Dedicated to my Mom and Dad, who encouraged my interest in family research. And to my husband and children who have tolerated, for many years, my insatiable yearning to know more, and who have spent many patient hours outside courthouses and libraries while I was inside seeking records, clues, and proof positive.

Parents Wiley J. Amburgey and Olinda Becker. Children: Ray, Marilyn, and Diannah Griffith. And our Grandchildren: Chad, Corey & Carrie Griffith; Melissa & Christopher Haag; Dalton James Voelcker; and Step-grandchildren Daniel & Jacob Koenig.

Dedicated to Conrad, John, John, Ambrose, Wiley J., John Jess, and my Dad Wiley J., and the new 'old' Amberger generations discovered recently.

Dedicated to the many friends and contacts made while a member of various genealogical and historical societies in Kentucky and Missouri. Namely the St. Louis Genealogical Society of which I was the major influence in founding. They taught me a lot and it was a lot of fun!

Dedicated to you who help preserve Amburgey history and records and share it with others. I pray you will use this workbook as a guide and proceed to document each birth, death, and marriage in your family branch. May this, and the preceding books on this family, make your research easier. If you find errors (and you will), or make new discoveries, please notify me and/or the Amburgey Family Association.

Dedicated to those who have helped before, and those who sent material for this book. May God bless and keep you.

The many hours of work on this book were dedicated to the Amburgey Family Association's Scholarship Program in hopes that book sales will add to that fund and help needy or deserving Amburgey descendants obtain a higher education.
May God Bless You All!

Disclaimer:
Neither The Amburgey Family Association, the compiler, or the contributor is responsible for any errors that may occur in this book. Many persons have been involved in the giving of information and some of that information may be erroneous or perhaps not wished to be published. Errors can occur in the transmittal of information, and its passing through many hands, plus the very-human typing or reading mistake. Our humble apologies for any, and all, such errors. It was, and is, not our intent to embarrass any one.

COMMON ANCESTOR **	SON OR DAU	GRAND SON OR DAU	GREAT GRAND SON OR DAU	GRT-GRT GRAND SON OR DAU	GT-GT-GT GRAND SON OR DAU	FOURTH GREAT GRAND SON/DAU	FIFTH GREAT GRAND SON/DAU	SIXTH GREAT GRAND SON/DAU	SEVENTH GREAT GRAND SON/DAU
SON OR DAU	BROTHER OR SISTER	NEPHEW NIECE	GRAND NEPHEW/ NIECE	GREAT GRAND NEPH OR NIECE	GRT-GRT GRAND NEPH OR NIECD	GT-GT-GT GRAND NEPH OR NIECE	4 GREAT GRAND NEPH OR NIECE	5 GREAT GRAND NEPH OR NIECE	6 GREAT GRAND NEPH OR NIECE
GRAND SON OR DAU	NEPHEW NIECE	FIRST COUSIN	FIRST COUSIN ONCE REMOVED	FIRST COUSIN TWICE REMOVED	FIRST COUSIN 3 TIMES REMOVED	FIRST COUSIN 4 TIMES REMOVED	FIRST COUSIN 5 TIMES REMOVED	FIRST COUSIN 6 TIMES REMOVED	FIRST COUSIN 7 TIMES REMOVED
GREAT GRAND SON OR DAU	GRAND NEPHEW/ NIECE	FIRST COUSIN ONCE REMOVED	SECOND COUSIN	SECOND COUSIN ONCE REMOVED	SECOND COUSIN TWICE REMOVED	SECOND COUSIN 3 TIMES REMOVED	SECOND COUSIN 4 TIMES REMOVED	SECOND COUSIN 5 TIMES REMOVED	SECOND COUSIN 4 TIMES REMOVED
GRT-GRT GRAND SON OR DAU	GREAT GRAND NEPHEW	FIRST COUSIN TWICE REMOVED	SECOND COUSIN ONCE REMOVED	THIRD COUSIN	THIRD COUSIN ONCE REMOVED	THIRD COUSIN TWICE REMOVED	THIRD COUSIN 3 TIMES REMOVED	THIRD COUSIN 4 TIMES REMOVED	THIRD COUSIN 5 TIMES REMOVED
GT-GT-GT GRAND SON OR DAU	GRT-GRT GRAND SON/DAU	FIRST COUSIN 3 TIMES REMOVED	SECOND COUSIN TWICE REMOVED	THIRD COUSIN ONCE REMOVED	FOURTH COUSIN	FOURTH COUSIN ONCE REMOVED	FOURTH COUSIN TWICE REMOVED	FOURTH COUSIN 3 TIMES REMOVED	FOURTH COUSIN 4 TIMES REMOVED
FOURTH GREAT GRAND SON/DAU	THIRD GREAT GRAND NEPH/NCE	FIRST COUSIN 4 TIMES REMOVED	SECOND COUSIN 3 TIMES REMOVED	THIRD COUSIN 2 TIMES REMOVED	FOURTH COUSIN ONCE REMOVED	FIFTH COUSIN	FIFTH COUSIN ONCE REMOVED	FIFTH COUSIN TWICE REMOVED	FIFTH COUSIN 3 TIMES REMOVED
FIFTH GREAT GRAND SON/DAU	FOURTH GREAT GRAND NEPH/NCE	FIRST COUSIN 5 TIMES REMOVED	SECOND COUSIN 4 TIMES REMOVED	THIRD COUSIN 3 TIMES REMOVED	FOURTH COUSIN TWICE REMOVED	FIFTH COUSIN ONCE REMOVED	SIXTH COUSIN	SIXTH COUSIN ONCE REMOVED	SIXTH COUSIN TWICE REMOVED
SIXTH GREAT GRAND SON/DAU	FIFTH G-GRAND NEPH OR NIECE	FIRST COUSIN 6 TIMES REMOVED	SECOND COUSIN 5 TIMES REMOVED	THIRD COUSIN 4 TIMES REMOVED	FOURTH COUSIN 3 TIMES REMOVED	FIFTH COUSIN TWICE REMOVED	SIXTH COUSIN ONCE REMOVED	SEVENTH COUSIN	SEVENTH COUSIN ONCE REMOVED
SEVENTH GREAT GRAND SON/DAU	SIXTH G-GRAND NEPH OR NIECE	FIRST COUSIN 7 TIMES REMOVED	SECOND COUSIN 6 TIMES REMOVED	THIRD COUSIN 5 TIMES REMOVED	FOURTH COUSIN 4 TIMES REMOVED	FIFTH COUSIN 3 TIMES REMOVED	SIXTH COUSIN TWICE REMOVED	SEVENTH COUSIN ONCE REMOVED	EIGHTH COUSIN

RELATIONSHIP CHART

I thought this chart would be interesting and fun, especially to those who descend from John Amburgey (1758-1833) through more than one of his children. For instance:
I am descended from Ambrose Amburgey (#11123 AAA:37), through two of his children; son Wiley J. (#111233 AAA:70) and daughter Jane (#111232 AAA: 70).

ONE LINE:
1. Ambrose Amburgey is the Common Ancestor.
2. Jane Amburgey married John Hagins and had,
3. Linville Hagins wed Almedia Wheatley and had,
4. Lucy Jane Hagins, wed John Jess Amburgey, and they had–
5. Wiley J Amburgey who wed Olinda Becker
6. And I was born

I'm a Great Great Great Granddaughter to Ambrose

ANOTHER LINE:
1. Ambrose Amburgey is the Common Ancestor
2. Wiley J. Amburgey married Rebecca Francis and had
3. John Jess Amburgey, who married Lucy J. Hagins, and they had–
4. Wiley J. Amburgey, who wed Olinda Becker
5. And I was born

I'm a Great Great Granddaughter to Ambrose

To determine how I am related to myself:
Find the column on the top row for Gt-Gt-Gt Granddau
Find the column on left vertical row for Gt-Gt-Granddau; trace each row inward to the point where they meet and you will discover I am my own *Third Cousin Once Removed.*

I'm always delighted to find a cousin related to me more than once. It's a family tie that binds us closer together. There's a lot of pride in being Amburgey, so the more, the better! God bless each and every one.

PLAT MAPS OF TWO LAND HOLDINGS OF CONRAD AMBERGER

The following are computerized land plats by John Blankenbaker (of Chadd's Ford, Pennsylvania, and editor-publisher of Beyond Germanna) who graciously guided us to these holdings in 1995. His permission was granted to share them with you. Some of you may one day make the visit to the Germanna and find the following useful.

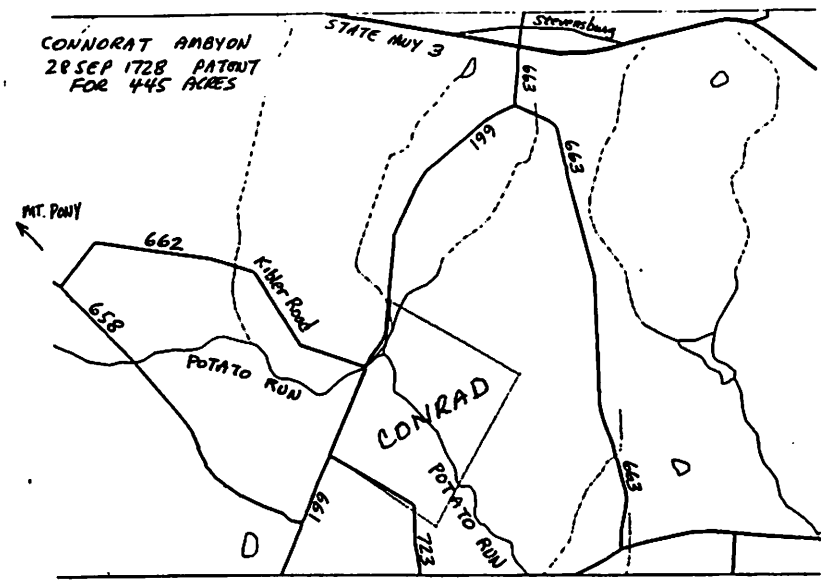

Project MTPONY, Item 1
!
Type patent
ref 13:327
date 28 SEP 1728
to Connorat Ambyon (sic)
re 445a, SGP/SC, Potato Run,
Fork of the Rappahannock
decl -5 (added)
pt 2so corner toTimothy Stamps
1n s55e; 264p;
pt 2wo hick
1n s35w; 303p
pt p
1n n52w; 224p;
pt 2ro poplar
1n n28e; 170p;
pt gum on Potato Run
1n n50e; 50p;
pt wo walnut elm beside the run
corner to C. Simmerman
1n n12e; ; (End)

* Note: Roads on maps are current county route numbers.
Above land was originally located in Spotsylvania County, Virginia, but when sold in 1737 it was in Orange County. County borders changed as the population grew. Large counties became smaller to satisfy demands of citizens who could not travel long distances to courthouses. Today Conrad's last acreage is located near the county line of Culpeper and Madison Counties.

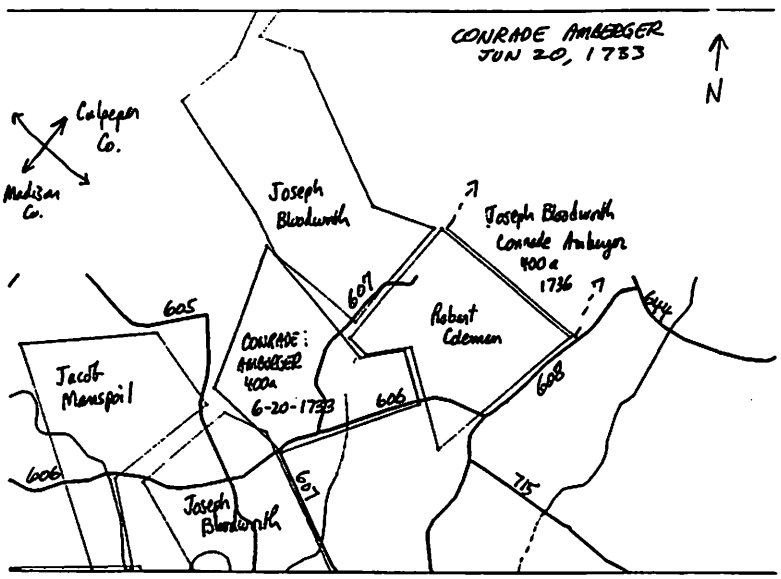

Project NEMAD Item 62
!
ref 15:51
date 20 Jun 1733
to Conrade Amburger of SMP/SC
re 400a NL Great Fork of the
Rappahannock R. On
branches of Deep & Buttock Runs
pt 3p, corner to Joseph Bloodworth
1n n25e; 270p;
pt 2hick ro
1n s35e; 260p;
pt 3ro
1n n85e; 80p;
pt ch 2 ro on the top of a point of a
ridge which goes from Normand's
Mountain
1n s10e; 100p;
pt 3p
1n s76w; 260p;
pt Joseph Bloodworth's line
! no description of the leg
1n ; ; with said line (End)

ARTICLES OF INCORPORATION OF THE AMBURGEY FAMILY ASSOCIATION, INC.

(As filed with Secretary of State of Kentucky, July 19, 1988 and Recorded Knott County, Kentucky, County Court, Deed Book 145, page 19, July 25, 1988)

KNOW ALL MEN BY THESE PRESENTS: That we, the undersigned persons, do hereby associate ourselves and our successors in office, to form a corporation under the Kentucky Non-Profit Corporation Act, with the following rights and duties, to wit:

ARTICLE I

The corporation hereby proposed to be organized shall be named and known as The Amburgey Family Association, Inc., by which name it may contract and be contracted with, sue and be sued, adopt a corporate seal, and do all things necessary to conduct of its business.

ARTICLE II

The address of the registered and principal office of this corporation shall be State Highway HC 81, Combs Building, Box 360, Mallie, Knott County, Kentucky.

The name and address of the process agent for the corporation is Lucille S. Combs, State Highway HC 81, Box 360, Combs Building, Mallie, Knott County, Kentucky 41836

ARTICLE III

The duration of this corporation shall be perpetual.

ARTICLE IV

The corporation shall constitute a body politic and corporate with perpetual succession, and may hold and acquire such real and personal property by gift or purchase for the use of its members in conformity with its form of government and laws of the State of Kentucky and especially by its by-laws and constitution as adopted by said corporation, and may dispose of its real and personal property according to its by-laws and constitution.

ARTICLE V

The purpose and nature of the business which is to be transacted, promoted and carried on by this corporation shall be bringing the members of any Amburgey Family in the world in closer association through social activities involving matters of common history and genealogical interest to the members of the group. Any lineal descent of any Amburgey (Amberger) in the world is eligible for membership. The corporation's activities include collection and preservation of family records and similar memorabilia, social activities of its members, distribution of news letters containing matters of interest, establishing a fund by membership dues, fees, sales to members of monographs and insignia relating to the history of the families and from gifts or bequests made by members of the families. Establishing a fund for scholarships to students who are members of any Amburgey family in the world would enable such persons to obtain a college or vocational education which they not otherwise be able to obtain.

No part of the net earnings of the corporation shall inure to the benefit of or be distributable to its members, trustees, officers, or other private persons, except that the corporation shall be authorized and empowered to pay reasonable compensation for services rendered and to make payments and distributions in furtherance of the purposes set forth in this article. No substantial part of the activities of the corporation shall be the carrying on of propaganda, or otherwise attempting to influence legislation, and the corporation shall not participate in or intervene in (including the publishing or distribution of statements) any political campaign on behalf of any candidate for public office. Not withstanding any other provision of these articles, the corporation shall be permitted to carry on any and all activities permitted to be carried on (a) by a corporation exempt from Federal Income Taxes under section 501 (c)(3) of the Internal Revenue Code or 1954 (or the corresponding provisions of any future United States Revenue Law) of (b) by a corporation, contributions to which are deductible under section 170 (c) (2) of Internal Revenue Code or 1954 (or the corresponding provisions of any future United States Revenue Law)

Upon the dissolution of the corporation, after paying or making provision for the payment of all the liabilities of the corporation, dispose of all the assets of the corporation exclusively for the purposes of the corporation in such a manner or to such organization(s) operated exclusively for charitable, educational, religious, or scientific purposes as shall at that time qualify as an exempt organization or organizations under section 501 (c)(3) of the Internal Revenue Code of 1954 (or the corresponding provisions of any future United States Internal Revenue Code) as the Board of Trustees or Board of Directors shall determine. Any such assets not so disposed of shall be disposed by a Court of Common Pleas of the County in which the principal office of the corporation is then located, exclusively for such purposes or to an organization of organizations, as said court shall determine, which are organized and operated exclusively for such purposes..

ARTICLE VI

The number of directors constituting the initial Executive Committee of the Executive Committee of the corporation is six (6) and the names and addresses of the persons who are to serve as the initial Executive Committee and as incorporators of the corporation:

President:	Donald Stone, 11318 Gravenhurst Dr., Cincinnati OH 45231
Vice-President:	Jesse L. Amburgey, 166 Juniper Dr., Versailles KY 40383
Secretary:	Francine Brunty, P.O. Box 41, Letcher, KY 41834
Recording Secretary:	Ruth Smith, HC 82, Box 350, Mallie KY 41836
Treasurer:	Lucille S.Combs, HC 81, Box 360, Mallie KY 41836
Historian:	Dorothy A. Griffith, 9514 Minerva Ave., St. Louis, MO 63114

August 1, 1997

To My Dear Cousins,

IN THE BEGINNING...our numbering system optimistically allowed the addition of one generation. I never planned on crossing the Atlantic into Germany and adding four generations. Nor did I plan to update the 1982 edition and add twelve generations to two female lines, and spend one whole summer in doing so.

First let me defend myself and the contributors to this book. We've done our best. My eye sight is failing and we can use that as a good reason for sight-errors. Also, there was very little proof reading as time did not permit or this book would not have been ready for the Gingerbread Days Celebration in which the Amburgey Family is honored.

This book relied heavily upon submissions by wonderful cousins who shared their own family research. Some were knowledgeable genealogists, others were caring individuals, and all wanted their families preserved in print. Much data found herein is not documented. The name and address of the contributor is at the end of each article, and should you be so inclined, you may contact that person(s). We all owe a debt of gratitude to those persons taking the time and effort to share their family data with us.

It is heartening to learn there are many cousins interested in our family history. Such was not the case when I first became involved in collecting family data and lore about 1965. Judge Elihu Sutherland in Virginia, John D. Smith in Louisville, and Oliver Stamper in Cleveland, shared their knowledge with me. Those gentlemen were then at the age that I am now and passed away many years ago, leaving a legacy for me to carry on . ***So who is next to carry the torch?***

The several lists included in this book will awaken you as to how large our family has become. And how far the AMBURGEY and AMBURGY name has spread. Kentucky still has the highest Amburgey population, but Ohio, Indiana, and Virginia are closing in, followed by Texas, Michigan, and California.

It is hoped that each of you will continue to record your family and share with other close family members for that day when one of you will publish your lineage and include all those fabulous stories I must omit from this book. If you do, please share your works with the Amburgey Family Association. The work of this book, and the time it took to prepare, is given to benefit The Amburgey Family Association's Scholarship Fund. Happy hunting, and God Bless each and every one of you!

Dorothy A. Griffith

ABOUT THIS BOOK:

Each person has an assigned number and a page number preceding his/her name. The number is usually, but not always, the same as given in AMBURGEY ANCESTRY IN AMERICA, and the page number refers to a page in that book.

111234 p97 THOMAS FRANCIS AMBURGEY.....will be found on page 97 of Amburgey Ancestry...1982.

Corrections to that book (AAA) are found in this supplement and will re-number and relocate some persons or families. In some cases a small amount of duplication has been used to help identify a family unit. When two Amburgey lines cross, as in intermarriage, a person may be recorded twice and assigned a number under each family. Some, but not all duplications were noted; others will be found via the index.

AMBURGEY (AMBERGER) SUPPLEMENT TO...is a new book and must be used as a companion to AMBURGEY ANCESTRY... In this book one might find the head of a family with only one or two children listed when he may have had ten. The complete family is in the 1982 book, but the listed family members in this book had additional data to share.

The same family numbering system is used as in Amburgey Ancestry in America (also known as AAA), 1976 and 1982.
In this supplement each family unit is indented making whole families easier to locate. Find the name of your interest in the index, and on the designated page is the party you seek with his personal number. If his number is 111234 look forward, noting he is on the third indentation, and look for 11123 (dropping the last digit) on the second indentation. Look in reverse if you seek the children of 111234 because they will be indented one more time and their numbers will have an added digit, such as 1112341, 1112342.
Cousins of the current generation will find the numbering system used in this book quite cumbersome and will undoubtedly adopt another method of ancestor tracking. *Some day, someone will have the whole family on computer. Here's the material, go to work!*

SOME ABBREVIATIONS FOUND IN THIS BOOK

					Co	county	m	married
AAA	Amburgey	Ancestry	in		d	died	obit	obituary
	America				d/o	dau of	s/o	son of
b	born				decd	deceased	Common state abbreviations as	
bef	before				Div	divorce	approved by U.S.Postoffice.	

AMBERGER, OUR GERMAN HERITAGE

We will start this recording with '111' and allow room for a future genealogist to add two more generations to the beginning. If your name appears in this, or the 1982 edition, bring your number up to date by simply prefixing your personal number with 111172. Such as: my number was 111233281, and it is now 111172-111233281. I'm the thirteenth generation removed from SIMON AMBERGER #111.

Most of the following may be found in church records of Evangelische Kirche Bonnigheim, Wurttemburg, Germany, which have been microfilmed by Family History Library at Salt Lake City, Utah. Copies of a few of these documents have been purchased and are shared in this book. We were led to this documentation by the work of Johni Cerny and Gary Zimmerman as mentioned later.

111 SIMON AMBERGER of Gross Gartach Parish, Wurttemburg, Germany; wife unknown; other children unknown.

1111 SIMON AMBERGER, b c1575, d 1642, married Bonnigheim, Wurttemburg, Germany; 4/5/1608 ANNA BECKER of Simmern (d/o JACOB BECKER).

11111 JACOBUS AMBERGER, b 1/14/1609, Bonnigheim GER

11112 BARBARA AMBERGER, b 4/3/1610, d 5/6/1610 Bonnigheim GER

11113 STOFFEL AMBERGER, b 5/11/1611, d 8/26/1626 of plague, Bonnigheim GER

11114 URSULA AMBERGER, b 12/15/1612, d 12/25/1626 of plague, Bonnigheim GER

11115 BARBARA AMBERGER, b 2/16/1614, Bonnigheim GER

11116 SIMON AMBERGER, b 1/29/1616, d 9/15/1626 of plague Bonnigheim GER

11117 **JOHANNES AMBERGER "Hanns"**, b 9/4/1617 Bonnigheim GER., d 7/31/1688 Bonnigheim GER., married1 Bonnigheim GER 8/16/1642 SARAH WELLER (d before 1673, d/o CONRAD WELLER & CATHARINA BENGEL); married2 Kirchheim, Wurttemberg GER 4/29/1673 ANNA MARIA SCHWEINKORT (widow of CHRISTOPH SCHWEINKORDT, no children). Shoemaker.

111171 REBECCA AMBERGER, b 2/2/1644 Bonnigheim, Wurttemberg, GER., married 10/19/1699 HANNS GEORG BRAUN.

111172 **JOHANN CONRAD AMBERGER "Hanns"**, b 9/23/1646 Bonnigheim, Wurttemberg GER., d 2/12/1718 Kirchheim, Wurttemberg GER., married1 Bonnigheim, Wurttemberg GER., 10/25/1670 **ANNA MAGDALENA LEDERER** (b 7/23/1644, d bef 1692, d/o JOHANNES LEDERER & MARGARETHA BAUFICKEL; married2 1692 BARBARA — (d 1/10/1699 Bonnigheim); married3 Kirchheim/Neckar 11/28/1699 ANNA MARGRETA — (widow of HEINRICH ROSENBERGER, she d 2/31/1715 at Kirchheim.) Cooper. (Barrel maker)

1111721 JOHANNES AMBERGER, b 8/11/1671 Bonnigheim, Wurttemberg GER., married1 at Bonnigheim 2/21/1699 ANNA MARIA WAGNER (d/o LORENZ WAGNER); married2 at Bonnigheim 11/28/1724 ANNA MARGRETHA FISCHER.

1111722 ANNA MARIA AMBERGER, b 8/10/1673 Bonnigheim, Wurttemberg GER., d 8/17/1673.

1111723 HANNS CONRAD AMBERGER, b 7/29/1675 Bonnigheim, Wurttemberg GER., d 8/5/1675.

1111724 ANNA MAGDALENA AMBERGER, b 1/8/1679 Bonnigheim, Wurttemberg GER.

1111725 **HANS CONRAD AMBERGER**, b 2/2/1683 Bonnigheim, Wurttemberg GER., d 7/23/1742 Orange Co VA., married1 Bonnigheim, Wurttemberg GER. 11/13/1714 ANNA CATHARINA SCHUHNIG (widow of HANS GEORG ROHLEDER who died 4/24/1714, d/o JACOB SCHUHNIG. No record of her death); married2 **BARBARA** — c1725 Spottsylvania/Stafford Co VA. He was a vine dresser in Germany, a miner and cooper in Virginia.

11117251 MARIA MAGDALENA ROHLEDER, b 2/19/1708 Bonnigheim, Wurttemberg GER., stepdaughter. (Possibly same as MARY MARGARET AMBERGER, who married KENNERLY c1738?)

11117252 JACOB FRIEDRICH AMBERGER, b 1/1/1716, d 1/2/1716 Bonnigheim, Wurttemberg GER.

11117253 CATHARINE MARGARETHA AMBERGER, b 12/29/1716, d 5/31/1717 Bonnigheim, Wurttemberg GER.

11117254 **JOHN AMBERGER, b 1727 VA. (see #111 AAA:1)**

1111726 MATHAUS AMBERGER, b 12/14/1692 Bonnigheim, Wurttemberg GER.,

1111727 HANNS GEORG AMBERGER, b 9/15/1694 Bonnigheim, Wurttemberg GER.

1111728 EVA BARBARA AMBERGER, b 3/4/1698 Bonnigheim, Wurttemberg GER.

111173 SARA AMBERGER, b 4/2/1649 Bonnigheim, Wurttemberg GER., married Bonnigheim, Wurttemberg GER., 7/8/1673 HANNS PETER HORSCH

111174 HANNS THOMAS AMBERGER, b 3/15/1654 Bonnigheim, Wurttemberg GER.,

111175 BARBARA KATHRINA AMBERGER, b 9/27/1655 Bonnigheim, Wurttemberg GER.

111176 MATTHIAS AMBERGER, b 8/27/1658 Bonnigheim, Wurttemberg GER.

111177 HANNS SIMON AMBERGER, b 8/26/1663 Bonnigheim, Wurttemberg GER.

11118 ANDREAS AMBERGER, b 11/14/1618, d 9/10/1626 of plague, Bonnigheim, Wurttemberg GER.
11118 ANNA AMBERGER, b 5/15/1621, d 9/10/1626 of plague, Bonnigheim, Wurttemberg GER.
11118 MICHAEL AMBERGER, b 4/6/1624, d 5/13/1624 Bonnigheim, Wurttemberg GER.
11119 LAURENTIUS AMBERGER, b 8/9/1626, d 10/13/1626 of plague, Bonnigheim, Wurttemberg GER.
Johannes was the only known male child of this family to survive the plague that ravaged Europe in 1626.

OUR GERMAN AMBERGER ANCESTRY

AMBURGEY NEWS, VOLUME II, 1991 (With a few new comments of 1997)

Bonnigheim, Germany, is a small town of less than 5,000 persons, located in Wurttemberg, slightly northeast of Stuttgart. Today the area is heavily populated and the old town of Bonnigheim may be found only on the most definitive of current maps.

Our Amberger ancestors were living in Bonnigheim as early as 1580. Before the Pilgrims began planning their journey to the New Word. Over a century later, in 1717, our ancestor left his native land and journeyed to the New World.

Through the Evangelical Parish Records of Bonnigheim our Amberger family was successfully traced by Gary J. Zimmerman and Johni Cerny in their publication "Before Germanna, No.8, May 1990". They gave us the 'big break' and saved us untold hours of research as well as hundreds of dollars. Thanks to them we can join what we know with what they know and cross the Atlantic. These facts are easily documented by searching Bonnigheim's Evangelical Parish Register which is available on microfilm from the nearest Mormon Branch Library. I have acquired copies of a few of the documents and will share with you.

Conrad Amberger was a member of Virginia's Germanna Colony of 1717. That story was oft repeated in histories of the community, and retold in our books "Amburgey Ancestry in America", 1976 and 1982. Instinctively I felt he was JOHAN CONRAD. He is recorded as Hanns Conrad Amberger. Hanns is a short version of Johannes. Why else would he name his son John?

Originally no record was found to prove Conrad's birthdate so it was estimated to be about 1700. A guess that was 17 years short, as he was born February 2, 1683 at Bonnigheim, Wurttemberg, Germany. He was 34 years old when sailed for America, presumably with his wife and stepdaughter. Two of their infant children died in Germany shortly before they embarked on a journey with no return. Conrad's wife may have died on the sea voyage as no mention has been found of her in German church books.

There is a remnant of the family, recently discovered, who has not been placed as of this writing. She bridges a gap between Conrad and his partner Joseph Bloodworth. We'll dedicate a page to her in another article.

Conrad led me astray with a 1735 Importation Record in Orange County, Virginia, in which he declared he was from England. In 1707 England had befriended German refugees by the thousands. When the English taxpayers had their fill of supporting these 'freeloaders' they were sent to America and elsewhere. However, it appears Conrad set sail directly from a German port, staying in England just long enough to fulfill the tale told on page vii in the 1982 edition of Amburgey Ancestry in America. The 1735 Importation Declaration was necessary to show/prove allegiance to the current governing English ruler .

Our Hans Conrad Amberger was born 2 February 1683 in Bonnigheim, Wurttemberg, Germany, to Johann Conrad Amberger and Anna Magdalena Lederer. [A Lederer family appears in Germanna in 1733 and may provide a clue for further research. The Lederers were from Schwaigern, Wurttemberg, Germany (Before Germanna, #9, 1990)].

In Germany Conrad was by trade a vine dresser, a vineyard caretaker. In America, to pay for boat passage he was indentured seven or eight years to Governor Spottswood to work in iron mines. When servitude was over Conrad became a plantation owner, a tobacco planter, and a cooper (maker of barrels for tobacco and wine).

Genealogy is not a pure science. The mother is the only true source, or so one would think. However, the further back we journey in our search for grandmothers the more uncertain becomes that "fact" as women seldom attended courts, rarely owned property, and are not as easily documented as men. The real father is not always 'real', but seldom is that provable. We trust we are descended from God fearing peoples, but *we know* and our ancestors *knew* that our God is a merciful and forgiving God. *Let us be likewise.* Amen.

GERMAN DOCUMENTATION AND TRANSLATION:

Source	Comments
Evangelische Kirche Bönningheim, *Kirchen-buch, 1558-1935.* FHL #1184904-906.	The following translates the items enumerated in the client's letter:
[#1] 2 February 1683: Hanss Conrad AMBERGER, citizen and cooper her and Anna Magdalena married couple a little son Hanns Conrad, was brought to baptism, Sponsors were Hanns Jackob JESLER, Matthias HAFENDORFFER and Ursula EPPENSTEIN's daughter.	
[#2] October: [1714] Mr. Conrad AMBERG, son of Mr. Conrad AMBERGER's, citizen and cooper at Hirschheim am Neuer, and Anna Catharina, surviving widow of Mr. Jerg ROHLEDER, citizen and vintner her, married here 13 November	
[#3] September 23 [1646] Hanns AMBERGER and Sara his wife brought a child, Hanns Conrad, for baptism; sponsors were Miss Barbara Catharina, Herr Johann Conrad HOLTINGEN's councilman's daughter, and Herr Caspar MAYER, shoe maker here.	
[#4] [1670] October the 25th Hanns Conrad AMBERGER, Hanns AMBERGER's, legitimate son, and Anna Magdalena, Hannes LEDERER's surviving legitimate daughter were married.	
[#5] September 4 Simon AMBERGER and his legitimate wife Anna, brought a child for baptism named Johannes, Sponsors were Christophel HORHEL (?) [remainder illegible]	
[#6] 1642, August, Hans AMBERGER, surviving son of Simon AMBERGER here, is married with Sara, deceased Conrad WELLER's surviving [daughter] and Georg VASSER's step-daughter here, in the church here.	
[#7] 1608, April, Simon AMBERGER, son of Simon AMBERGER from Groß Gartach, and Anna, Jacob BECKEK's legitimate daughter, from Simmern, were married together the5th.	

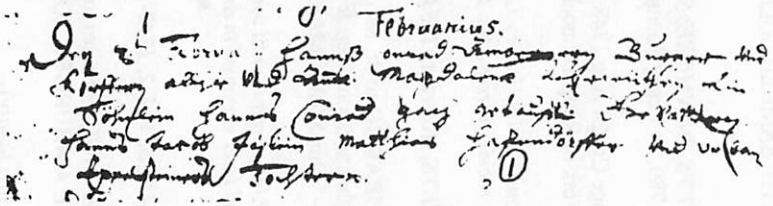

Februarius.

October.

Den 23 Hanns Amberger und Sara ... Hanns Conrad ... Barbara Catharina ... Filia ... Caspar Mayer ... (3)

October

Den 25 ist Hanns Conrad Amberger Hanns Ambergers ehelicher Sohn und Anna Magdalena Hanns Lederers frei hinterlassene eheliche Tochter eingesegnet worden. (4)

September (5)

Augustus

Hans Amberger, Simon Ambergers nachgelassener ehlicher Sohn alhie, ist mit Sara, Conrad Wellers nachgelassener ehlichen; und Georg Vassers ... christlicher Kirchen copulieret worden. (6)

Aprilis.

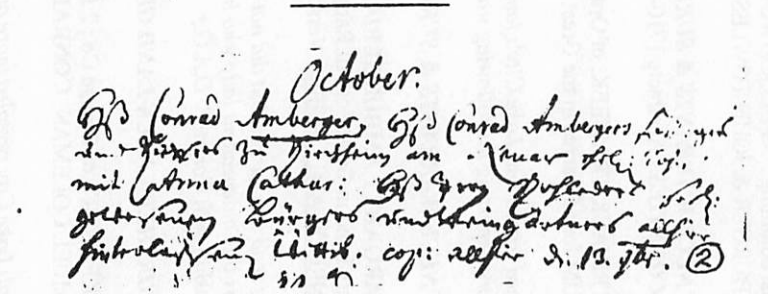

Simon Amberger Simon Ambergers ehlicher Sohn ... und Anna, Jacob Beckers ehliche Tochter von Hinnen haben ihren Kirchgang gehalten. (7)

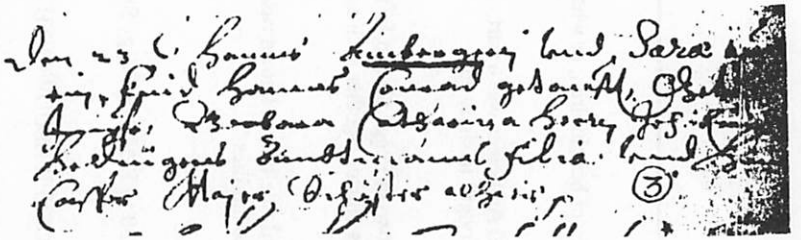

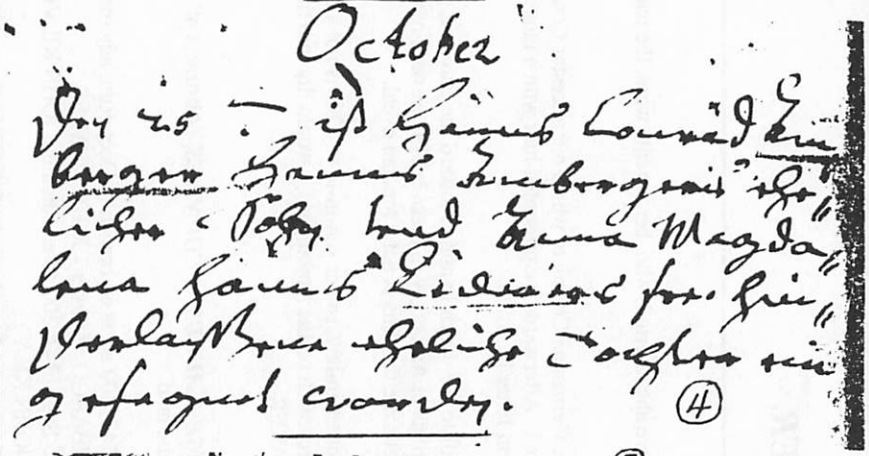

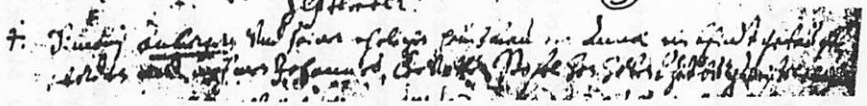

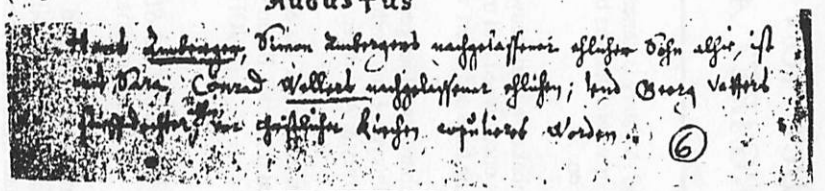

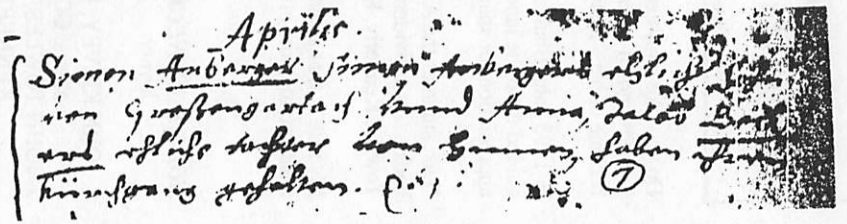

AN INTRODUCTION TO MARY MARGARET AMBERGER,

Do you like a mystery? Mystery is genealogy.
It is not known when or where she was born, when or where she married, who her parents were, the names of her children, or what became of her. Read on...

In 1995 John Blankenbaker, a well-known authority of the Germanna Colony of which our ancestor Conrad Amberger was a part, guided us to the lands once owned and trod upon by Conrad. Afterwards we presented him with a monetary gift to show our appreciation for sharing time and effort with us. In a recent letter he wrote:

"Last summer the Amburgeys rather generously made a gift to me which I applied toward the purchase of two of Peggy Shomo Joyner's books. As a dividend to you, I am sending a copy of mentions of Amburgey in these books. Several names cluster together such as Towles, Kennerly, Kilvey & Amberger. My experience tells me that this is not a random event.

My rule is that a chain carrier (CC) is either a brother, brother-in-law, son or son-in-law. This is not a hard rule but, in known cases, it is surprising how often it is true. If you were to do more research on the Amburgeys, I would dig into these families."
JOHN BLANKENBAKER

NORTHERN NECK WARRANTS & SURVEYS, ORANGE & AUGUSTA COUNTIES, (Abstracts of 1730 to 1754), by Peggy Shomo Joyner. CC-chain carrier, measured out the land.

1. JOHN KILVEY, land survey undated, warrant 6 Aug 1747, 400 acres on branch of Deep Run, adjoins JOSEPH BLUDWORTH & others, CC- THOMAS KENNERLY, JOHN AMBARGO. Marker - JOHN TOWLES.
2. JOHN TOWLES, late from Middlesex, 6 Aug 1747 - 25 Sept 1747; 300 acres adjoining JOHN KILVEY (Kilby?)...CC-THOMAS KENNERLY & JOHN AMBARGO. Marker - JOHN KILVY.
3. THOMAS KENNERLY, 2 Oct 1747 - 24 Oct 1747; 499 acres on the great fork of the Rappahannock, on a branch of Deep & Devil's Runs; adjoining JOS BLOODWORTH, SAMUEL COLEMAN, CONRADE AMBURGER, JOHN P VAUGHT. CC - JOHN AMBURGER & JOHN TOWLES.

NORTHERN NECK WARRANTS & SURVEYS, DUNMORE, SHENANDOAH, CULPEPER, PRINCE WILLIAM, FAUQUIER & STAFFORD COUNTIES. Abstracts 1710-1780, by Peggy Shomo Joyner.

1. ROBERT TRIVACK/TRAWEEK, of Orange Co, 24 Aug 1748, 400 acres on Goard Vine Fork; included is a survey for JOHN LANDRUM for 650 acres in the Great Fork of Rappahannock on branches of Deep Run; adjoins AMBURGHER.

(I had a planned trip to Salt Lake City's famous Family History Library and determined to follow Mr. Blankenbaker's suggestion. However, before departing the following was received from Mrs. Elenore Waters of Florida:)

NORTHERN NECK WARRANTS & SURVEYS, Abstracts 1653-1781, Volume 5, by Peggy Shomo Joyner

1. **MARY MARGARET AMBURGER/AMBARGO** of St. Marks Parish, Spotsylvania; survey only, 15 Mar 1736/7; 400 acres on King's Land in Great Fork of Rappahannock on Deep & Divells (Devils) Run; adjoining JOSEPH BLOODWORTH, CONRODE AMBURGER. Verso - "This MARY MARGRET AMBARGO is now the wife of THOS KENNERLY."

(I should have read this survey, but did not think about it until too late. The ungiven date of the 'Verso' would help establish marriage date. Who was this independent lady who had land surveyed in an age women did not do things like this? Our mystery woman! What is her relationship with Conrad? D.A.G.)

VIRGINIA NORTHERN NECK LAND GRANTS, Vol. 2, 1742-1775, by Gertrude E. Gray.

1. THOMAS KENNERY of Orange Co.; 2 Feb 1747; 499 acres, on Great Fork of Rappahannock, Deep Run & Devils Run; adjoining SAMUEL COLEMAN, **CONRADE AMBURGER**, JOHN P VAUGHT, JOSEPH BLOODWORTH. Bk.G, p 29.

(My visit to Salt Lake City revealed more on this family)

CULPEPER COUNTY, VIRGINIA, DEEDS

1. THOMAS KENNERLY & MARY MARGARETT, his wife, of Culpeper Co. to JAMES KENNERLY; 120 acres on south side of north fork of the Rush River...north side of Thomas Kennerly's Delamore forest tract....part of patent granted Kennerly. 19 Oct 1749 Acknowledged by Thomas Kennerly and Mary Margaret his wife. Pgs. 74-77

2. THOMAS KENNERLY & MARY MARGT his wife of Culpeper Co, to JAMES GILLISON of Caroline Co. Lease & release, 499 acres on branches of Deep Run & Devil's Run joining to BLUDWORTH & AMBURGER. Being the land whereon Thomas & Mary Margt Kennerly lately dwelt; adjoins SAMUEL COLEMAN, **CONRAD AMBURGER**, JOHN P VAUGHT, JOSEPH BLODWORTH. 18 Sept 1751, Pgs 334-339

3. THOMAS KENNERLY of the *Province of South Carolina* and Mary his wife to HENRY GAMBILL of Culpeper Co.; 900 acres, part of which was granted THOS KENNERLY by patent 19 June 1735 & by a deed from Lord Fairfax, 8 Aug 1749, adjoins JAMES KENNERLY, south side of Rush River. MARY KENNERLY acknowledged the deed. 22 Oct 1753. Pgs 70-76

(NOTES: It appears THOMAS KENNERLY was not married in 1735. JAMES KENNERLY was married to ELIZABETH. See following Orange Co deed.)

G:102--FRANCIS STROTHER of Orange Co. purchased 583 acres of 1750 acres granted 19 June 1735 to THOMAS KENNERLY, JAMES KENNERLEY & his wife ELIZABETH, on Rush River. Dated 27 July 1748.

(The Kennerly family moved to South Carolina. The 1790 census for that state was consulted with following results.)
1790 CENSUS, SPARTANBURG COUNTY, SOUTH CAROLINA
96th DISTRICT:
THOMAS KENNELEY (sic)--1 free white male over 16 yrs., 1 free white male under 16, 3 free white females.
ORANGEBURGH DISTRICT:
JOSEPH KENNERLY, 4 white males over 16, 5 white males under 16, 3 white females, 16 slaves.
MARY KENNERLY, 1 white male over 16, 1 white male under 16, 5 white females, 16 slaves.
JOHN KENNERLY, 1 white male over 16, 1 white female
JAMES KENNERLY, 2 white males over 16, 1 white male under 16, 1 white females, 3 slaves
DANIEL KENNERLY, 2 white males over 16, 1 white males under 16, 2 white females
If this is Mary Margaret Amberger Kennerly (widowed?) and sons, family custom was followed by naming a son John (after Johannes Conrad) and Joseph (after Joseph Bloodworth); and James for her father-in-law. It is possible that Mary Margaret was a sister to Joseph Bloodworth's wife, another MARY.

Is MARY MARGARET AMBERGER KENNERLY a daughter or step-daughter of Conrad and a sister to John (b 1727)?
William (Burgy) is in Newberry Co SC in 1790; John Hawkins (Anne) was in Wilkes Co NC in 1790. John Amburgey cannot be found anywhere in the 1790 census; he was living in Wilkes Co NC 1787. CAN YOU SOLVE THIS MYSTERY? D.A.G.

SOMETHING NEW SINCE WE LAST DISCUSSED MARY MARGARET AMBERGER KENNERLY.

Orange Will Book 1:303-5; Inventory p.315-16

She is mentioned in the will of JOSEPH BLOODWORTH. Joseph, you will recall, was in partnership with Conrad Amburger on several land holdings. The will was written in Augusta County, Virginia in October 1743, and filed and settled in Orange County in February 1744. Bloodworth devised all personal property and 1300 acres of land to his wife Mary, and if she should die it was to go to MARY MARGARET KENNERLY and her heirs.
Friends John Newport and Alexander Mquin (McQuin/Mequin) were to inherit 250 acres on Heasel River in Orange Co VA. Mary Bloodworth & Thomas Kennerly were appointed Executors. Thomas Kennerly was Mary Margaret's spouse.

John Newport was witness to a lease signed by Amburger 9/22/1737
John Newport witness to deed of 200 acres, Conrad sold to Mr. Cotten, Barbara Amberger mentioned for first time.
Orange Co 3:34-5 11/2/1738. Mr. Newport was a friend to Conrad and Joseph Bloodworth.

THE WOMEN IN CONRAD'S LIFE
Earliest mention of Mary Bloodworth, Orange Co VA Deed p258, 5/15/1736
" " Barbara Amberger, Orange Co VA Deed 3:34-5, 11/2/1738
" " Mary Margaret Amberger, Spotsylvania Co VA Survey 3/15/1736 (m Thomas Kennerly bef 1742)

Augusta County was formed in 1742 from Orange County; the Orange County court house may have been nearer.

INTRODUCTION TO MARY MARGARET AMBERGER

William (Burgy) is in Newberry Co SC in 1790; John Hawkins (Anne) was in Wilkes Co NC in 1790. John Amburgey cannot be found anywhere in the 1790 census; he was living in Wilkes Co NC 1787. CAN YOU SOLVE THIS MYSTERY? D.A.G.

WILL OF JOSEPH BLOODWORTH

In the name of God Amen/ On third day of October in the year of our Lord 1743 I Joseph Bloodworth in the County of Agasta* being very sick and weak in body but of perfect and sound mind thanks be to God therefore calling into mind the Mortality of my body and knowing it is appointed for all ----------
Page 304
and ordain this my last will and testament, that is to say principily & first of all I give and recommend my soul into the hands of God that gave it as for my body I recommend it to ye earth in a Christian like and decent manner at the discretion of my Executor nothing (never?) doubting but at the General Resurrection I shall receive the same again by the mightly power of God and as to----ing such wordly estate wherewith ----- ----- God to bless me in this life I give Devised Dispossessed same in the following manner and form— Imprimis it is my will and I do order that in the first place all my said Debts and funeral Charges be paid and satisfied--
I give and bequeath unto my Dearly beloved wife Mary Bloodworth all my personal Estate together with my plantation ----? In the said county in during her life time: sd plantition consists of thirteen hundred acres by ye same more or less and after my wife's Death I bequeath ye aforesd plantation to Mary Margret Kennerly, to her heirs Exrs Admins and assigns for Ever
I bequeath to my dearly Beloved friends John Newport and Alexander (Surname not given) all that parcell of land purchased of John Lead--? (Lon--) by estimation two hundred fifty acers be the same more or less Being on Leafel ? River in Orange County to be equally divided if they cannot agree I order the sd land shall be sold according to laws to the highest bidder and the money Equally Divided to them and their heirs Exrs Admins & Assigns for Ever and Likewise
I constitute appoint and orDain my Dearly Beloved wife Mary Bloodworth, Thomas Kennerly to be Extrs and Exetr and I do hereby utterly Disallow revoke Disannul all and Every other former testaments wills Legacies and Executors
by me in any ways before this time named willed an Bequeathed Ratifying and Confirming this and no other to be my Last will and testament in Witness whereof I have hereunto set my
Page 305
hand and Seal sd Day and year Above as written
Signed sealed published & pronounced and Declared by ye said Joseph Bloodworth as his Last will and Testament in the presenceof us sd Subscribers &c before signing note @: name Mary Bloodworth Between sd thirteenth and fourteen lines
WIT: William Skillerns, Thomas Leikh, Malcom Stuart, Richd Yarbrough, Saml Gay

(Right side of page unreadable due to poor copy and microfilm)
At a Court held for Orange County Feb 9 1744 (?)
The Last will and Testament ---------- produced in Court by Mary Bloodwo---------- By the order of sd -------
thereto the same is Admitted ---------- To the sd Marys
Page 315 *(Cannot read dates, or other writing. Very poor copy.)*
The Estate of Joseph Bloodworth ----------
The Subscribers this 7th Day of March 1744

A Negro Winch	21.5.0
Stock of Black Cattle	10.----
A horse mare & Colt	--------
Stock of Hogs	5.
Suit of Blew Broad Cloth	
Fine and wallnut plank	4.0
Household and furniture with plantation Tools	
And Coopers Carpenters tools	

Excepted Totall 101.9.255 Appraisors: Saml Gay, John Finly, Saml Steall

(Cannot read dates, and other writing). Poor copy.

1995 GERMANNA COLONY FOUNDATION CONFERENCE ATTENDED BY 23 AMBURGEY DESCENDANTS:

Among those in attendance were:HERMA ROYALS & LOIS PAULS of Laurel MD, BILL & TOY SUTHERLAND of St.Paul VA, LONA WARD GIBSON & LETTIE J POWELL & MARY of Bradenton FL, TANDY, CAROL, ADAM & PETER AMBURGEY of Holley NY, GRACILE & LUCINDA GICKLER of Clinton IA, ERNIE & MARJORY LAMMERS of Booneville MO, EMERSON & KATHRYN SMITH of Centerview MO, LUCILLE & SHANNON COMBS of Mallie KY, CHARLES & DOT GRIFFITH of St.Louis MO, EDWARD, AUDREY & MELISSA AMBURGEY of Richmond VA.

Nineteen of this group took a guided tour of the lands once owned and tred upon by our ancestor, Conrad Amburger 1728-1742.

John & Elenore Blankenbaker of Chadd's Ford, PA., conducted the 6 car caravan to the properties now located in Culpeper and Madison Counties, Virginia; an area once a part of Orange County. . We journeyed over several narrow country roads in 100 degree temperature (thanking the good Lord for air conditioned autos). A few of the traveled roads were dirt based and gravel covered; probably close to the original eight-foot wide road cuts made in the early 1700's by Conrad and neighboring 'road hands'

We had met at Germanna Community College, located on Route #3. about 17 miles SE of the town of Culpeper. Mr. Blankenbaker graciously presented each of us with a map of the lands he had plotted on computer and a verbal history of the area before we began the hot and dusty journey.

Our first destination was via a road across from the entrance to the College, a mile through a new subdivision, to the site of Spotswood's "Enchanted Castle" and the land upon which Fort Germanna was built in 1714. It is here that the Governor sued Conrad Amberger in 1724, and Conrad probably attended church. An archeologist is digging the foundation (the castle was demolished long ago) and seeking the site of the 1714 Germanna colony. It is now thought the castle was built upon the Fort Germanna site. We can thank the Germanna Foundation for the continuation on this work and preserving our heritage and history. What a thrill to visit these lands; to awaken to the knowledge of the part our forefathers played in the making of this great country. History was (and is) alive! I wonder if my cousins felt the presence of Conrad, John and John, and their wives, as I did?

On returning to Route 3, we traveled west and crossed Fleshman Creek & the Rapidan River, two land boundaries given on a Conrad deed. Near Stevensburg we turned south on Road 663, right on 661 about 2 miles to the junction of 662 & 661 (Kibler Rd & Potato Run). This is where Conrad's first patent (445 acres in 1728) was located. The land was heavily forested, as it had been in Conrad's day. The only signs of civilization were those posted that said "No Hunting" and "No Trespassing". It is not known if any dwellings are upon it. It appears uninhabited. Mr. Blankenbaker said he had traveled two sides of it and had not seen any buildings.

Next we visited Conrad's second patent (1733) about 8 miles away. We drove Route 29 south, to Road 609, and right on 607 to its intersection with 606 (Novum & Cabin Roads). This is the site of Conrad's second patent of 400 acres which now straddles the line between Culpeper & Madison Counties. Beautiful rolling hills, homes and farmland. Conrad lived here 1733-1742 and probably lies here in an unmarked grave.

From here we were guided across the recently flooded Rappahannock (Rapidan) River to the Hebron Lutheran Church, almost 8 miles from Conrad's last patent. Parishiner's took part in its building or furnished materials or money. He died two years (1742) after it was built and while there is a church cemetery there are no stones of that early period. It is a beautiful church, well preserved, and we were fortunate to have the 250 year old organ played for us. We left donations, purchased church plates and other memorabilia.

We ended the day with a dinner at a cafe in Madison and enjoyed country-home cooking. We were so appreciative of Mr. Blankenbaker's work in our behalf that a small monetary gift was voluntarily presented to him. This gift was later returned to us as he shared a clue obtained from the research books purchased with the money given. This clue helped in the location of another family member. There will be more about that elsewhere in this publication.
Pictures wre taken and we hope to display them at the 1996 AMBURGEY REUNION. It was a wonderful day and we wish each of you could have been along.

The following two days we attended Germanna Foundation meetings and learned about its plans for a visitor's center,, and more about the area and its interesting history. An excellent lunch was served with lots of 'getting-to-know-each-other going on. We enjoyed every minute of it.

Submitted by Dorothy Amburgey Griffith

Amburgey Family News, 1996

The Germanna Foundation gave part of its land to the college and now plans to build a Visitor's Center on another part. The Visitor's Center will honor the colonists; One day soon Conrad's descendants will see his name engraved in stone, along with other early neighboring German immigrants. To join the organization or make contributions to this work write The Memorial Foundation of the Germanna Colonies in Virginia, Inc., P.O. Box 693, Culpeper VA 22701

"This Old House once knew my children..." Today neither is standing, both were destroyed by fire.
This home was located near Morehead College in Morehead, Kentucky. Standing before it are the owners: Frank and Ella Amburgey Adkins and their two children. The house was rebuilt.
A larger photo of the family appears in Amburgey Ancestry in America, 1982. See #111281d, AAA:211

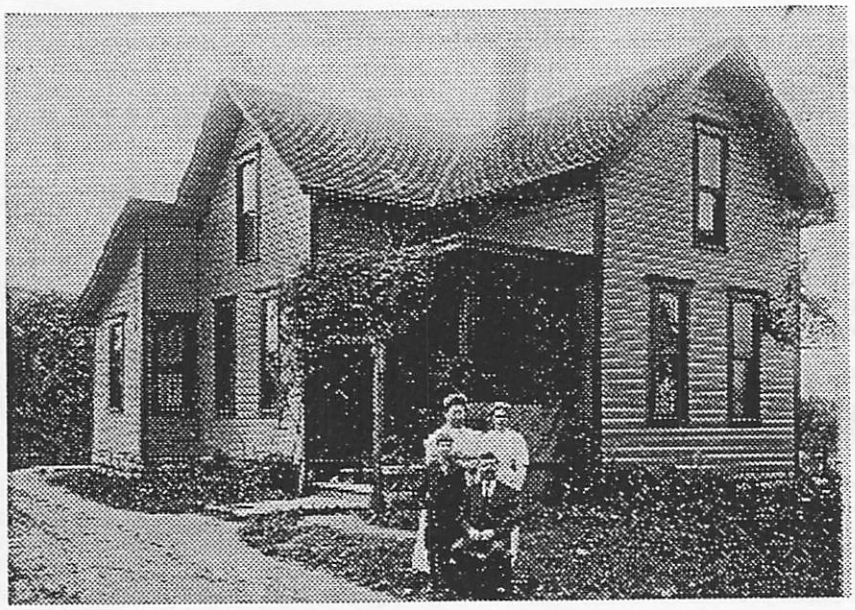

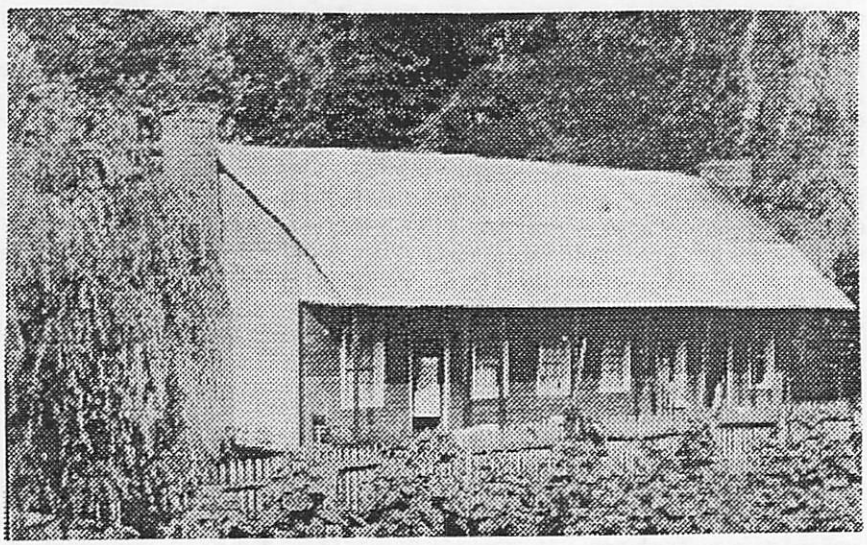

This Old House was home to seven busy children. Built by John Jess Amburgey, it housed his widow and children after his sudden death in 1904. Note the fence of paling at the front– it contained a vegetable garden and kept the guineas out. A room in the rear served as the local post-office when John was living Two vine covered chimneys are all that can be seen on route 1410 near Mallie, Kentucky. See #1112332, AAA: 82

DESCENDANTS OF THE WILLIAM AMBURGEY SET

111211223 p3 FLOSSIE AMBURGEY, d/o JOHN & AUGUSTA CLICK; b 9/20/1895, d 8/4/1972; married WILLIAM AMBURGEY 11-/27/1910; had 10 children: GEORGE VERNON & ALLIE NANCIE, decd. Survived by NANNIE EVERIDGE, Sassafras KY; NORCIE MULLINS, Brinkley KY; GUSTAVIE MULLINS, Williamsburg OH; MELVA GIVENS, Fairborn OH; VERDIE GIVENS, Fairborn OH; RAYMOND AMBURGEY, Elsmere KY; EARL AMBURGEY, Elsmere KY; JOHN AMBURGEY, Albion IN; JIM CLICK, Oak Hill OH. Written by MELBA GIVENS, 1972, Indian Bottom Assoc. Some Old Regular Baptist Church Obituaries From Church Newsletters & Meetings, Copied from book at Family History Library Salt Lake City, Utah, 1996

1112112232 p4 NORCIE AMBURGEY, b 5/25/1914 Knott Co KY., d 9/4/1979, married2 Knott Co KY 11/24/1934 SAM MULLINS

11121122321 ERNEST MULLINS, married LORNA —. 2 sons reside Owingsville KY.

1112112233 p4 RAYMOND AMBURGEY, b 1/25/1917, s/o WILLIAM & FLOSSIE AMBURGEY; parents decd; married SUE EVERAGE, had 1 dau, LETHA MORGAN. Written in 1975 by H.B. REEDY. Date of death not given. Some Old Regular Baptist Church Obituaries From Church Newsletters & Meetings, Copied from book at Family History Library Salt Lake City, Utah, 1996

1112112239 p5 GEORGE VERNON AMBURGEY, s/o WILLIAM & FLOSSIE AMBURGEY, b 2/14/1931, d 5/15/1940. Leaves here on earth, parents, 6 sisters & 3 brothers. Minutes of Indian Bottom Annual Assoc. 1940. By FLOSSIE AMBURGEY Some Old Regular Baptist Church Obituaries From Church Newsletters & Meetings, Copied from book at Family History Library Salt Lake City, Utah, 1996

111211224 p6 MARTHA L. AMBURGEY, b 7/8/1891 Floyd Co KY., d 9/9/1973, married Knott Co KY 4/26/1912 SHADRACK SMITH "Shade",(b 3/6/1856, d 9/28/1939).

1112112241 NORMA SMITH, b 10/28/1914, d 12/29/1987, married BASIL EVANS (d 6/27/1992)

11121122411 PEGGY LYNN EVANS, b 4/14/1932, married DON MCINTYRE

111211224111 RICHARD MCINTYRE, b 12/2/1953

111211224112 DONNA J MCINTYRE, b 12/27/1957

111211224113 JILL MCINTYRE, b 12/8/1967

11121122412 WILMA IRENE EVANS, b 3/13/1934, married KENNETH MORRISON. Four children: MICHELLE LYNN, ROBERT, KEVIN, and LESLIE MORRISON

11121122413 JAMES S. EVANS, b 6/15/1938, married KATHRYN SIMPSON. Five children: KAREN, PATRICIA, CINDY LYNN, SUSAN RENEE, and AARON EVANS

11121122414 MARY LOU EVANS, b ?, d 12/23/1983, married LOUIS MEEHAN. Five children: CARLA LOUISE, JOHN PHILLIP, JAMES, and twins KELLY LYNN & KATHY MEEHAN.

1112112242 MARY IVA SMITH, 12/27/1916,

1112112243 AARON SMITH, b 6/22/1923, d 1946

1112112244 WILLIAM GALE SMITH, b 4/4/1918, d 3/12/1919

Submitted by PEGGY E. MCINTYRE, General Delivery, Scuddy KY 41760-9998 (1997)

1112112251 p6 GOLDIE AMBURGEY COUCH MADDEN, b 1/8/1913, d 8/8/1994, wife of CHARLES MADDEN, d/o HIRAM AMBURGEY & RHODA COMBS. (Obit)

111211229 p7 HILLARD AMBURGEY, b 1900 Knott co KY., d 11/22/1950, married LONA PRIDEMORE...

1112112291 p8 ESTILL AMBURGEY, b 1925 Knott Co KY., d 6/25/1996 in Indiana, married EUNICE SHEPHERD

111211229c p8 COLLENE AMBURGEY, b 1/13/1928, d 6/9/1989, married THURMAN ROWE

11121124 p11 MARY AMBURGEY, b 1866 Letcher Co KY.., married Knott Co KY 10/31/1891 PLEASANT SLONE "Plessie"

111211241 ROSA SLONE, b 5/1895 Knott Co KY.

111211242 ROSCOE SLONE, b 9/1896 Knott Co KY.

111211243 RACHEL SLONE, b 5/1898 Knott Co KY.

111211244 CORA SLONE, b 1902 Knott Co KY.

111211245 LONZO SLONE, b 1904 Knott Co KY.

Continued on next page.

111211246 TAULBEE SLONE, b 8/12/1907 Knott Co KY.., d 3/20/1997., buried Ike Roberts Cemetery at Grethel KY., married MOLLIE HAMILTON.

1112112461 DENVER SLONE, resides Beaver KY

1112112462 HILMA SLONE, resides Beaver KY.

1112112463 SARAH SLONE, married — TACKETT. Resides Grayson KY.

111211247 MARGARET SLONE, b 1909 Knott Co KY.

111211248 BLAINE SLONE, resides Craynor KY

111211249 HILMA SLONE, married — HOWELL, resides Dayton OH.

Above information taken from newspaper obituary of TAULBIE SLONE and 1910 census of Knott County KY.

11121125 p11 ALBERT ALFRED AMBURGEY, b 4/5/1867 Letcher Co KY., d 8/4/1942 Amburgey, Knott Co KY, buried Madden Cemetery, Irishman Creek, Knott Co KY., married 3/16/1892 Knott Co KY to CASSIE JOSEPHINE MULLINS (b 4/17/1869 Letcher Co KY., d 2/28/1946 Knott Co KY, buried Madden Cemetery, d/o NEWTON J.MULLINS and ELIZABETH MADDEN 'BETS').

11121125a MARY BELLE AMBURGEY, b 12/16/1892 Knott Co KY., d 10/12/1938 Knott Co KY. Never married.

111211251 JOHN JESSIE AMBURGEY, b 9/14/1894 Knott Co KY., d 1/5/1982, married 1/16/1920 to IDA SMITH (b 1/16/1897 Knott Co KY., d 11/29/1987 Sassafras KY)

1112112511 EUGENIA HOPE AMBURGEY, b 5/14/1921 Smithsboro, Knott Co KY., married 3/30/1940 Knott Co KY to GUY COLLINS (b 9/16/1916 Knott Co KY., s/o SMITH COLLINS and ELIZABETH MADDEN). Merchants. 1 child.

11121125111 PAUL RANDALL COLLINS, b 12/29/1954, married NANCY MARKSBERRY (b 8/11/1955 Owensboro KY). Both are lawyers in Hazard, Perry Co KY.

111211251111 REBECCA JANE COLLINS

111211251112 JONATHAN PATRICK COLLINS

111211252 WILLIAM NEWTON AMBURGEY, b 3/1/1897 Knott Co KY., d 5/18/1962 Perry Co KY., married 1/4/1920 Knott Co KY to IDA MADDEN (b 6/28/1899, d 7/9/1977 Dayton, Montgomery Co OH)

IDA MADDIN AMBURGEY, dau/o JACK & ELIZABETH MADDIN; b 6/28/1899, d 6/9/1977, widow of NEWTON AMBURGEY. Had 5 children, 4 preceded her in death, as did her parents, 6 sisters & 4 brothers. Survived by dau NORMA JEAN WEST of Dayton OH where she passed away. Was a member of Little Home Church of Old Reg. Bapt. at Red Fox KY for 50 years. Written by CORA AMBURGEY for LOU ELLEN HAGANS, 1977 Some Old Regular Baptist Church Obituaries From Church Newsletters & Meetings, Copied from book at Family History Library Salt Lake City, Utah, 1996

11121125b DELZIE AMBURGEY, b 12/24/1899, d 7/3/1901 Smithsboro, Knott Co KY

111211253 JAMES BURN AMBURGEY, b 12/4/1901 Knott Co KY., d 11/2/1986 Knott Co KY., married 4/17/1924 Knott Co KY to LYDIA GIBSON (b 3/27/1906 Knott Co KY, d 4/28/1970 Amburgey, Knott Co KY)

1112112531 p12 ONAS AMBURGEY, (O.J.) b 8/7/1925, d 1/22/1991, married1 5/18/1942 UNAVE EVERAGE (Div); married2 LYDIA GIBSON. (Obit)

11121125311 JAMES WATSON AMBURGEY, b 11/12/1954, married 6/26/1992 in Pigeon Ford TN to CECILIA DOLOR SMITH, d/o BEN R. SMITH (decd) and ANGELINE ADAMS of Fairfield. (Newspaper announcement.)

111211254 ESTILL B. AMBURGEY, b 11/3/1903 Knott Co KY, d 7/1/1976 Perry Co KY., married CORA ANGELINE EVERAGE (b 7/15/1903, d 12/28/1985 Letcher Co KY, d/o T.G. EVERAGE "MOSE', and CLARABELLE PARKS)

1112112541 FAIRIE DALE AMBURGEY, b 2/22/1925 Smithsboro, Knott Co KY, married 11/9/1953 Perry Co KY to JAMES HARVEY WATTS (b 9/7/1922 Lothair, Perry Co KY, s/o HARLAN WATTS and BELLE ASHLEY). Resides Fairfield OH. He is retired from General Motors, and served in WWII/Pacific Theater. She taught school; 19 years in Kentucky and 20 years in Ohio.

11121125411 JAMES PHILIP WATTS, b 3/29/1955 Hamilton, Butler Co OH, married 11/30/1974 Montgomery Co OH to SUSAN HICKS (b 4/5/1956 Montgomery Co OH, d/o ROBERT HICKS and JEAN SHRODER)

111211254111 NICOLE ELIZABETH WATTS, b 6/27/1978 Dayton, Montgomery Co OH.

111211254112 KRISTIN MEGAN WATTS, b 3/11/1982 Dayton, Montgomery Co OH.

1112112542 ELLIS WAYNE AMBURGEY, b 12/27/1926 Knott Co KY, married 11/27/1948 Knott Co KY to NANCY DORIS STAMPER (b 6/30/1928 Knott Co KY, d/o HIRAM STAMPER and VERTA SMITH)

Continued on next page.

11121125421 KATHY GAY AMBURGEY, b 3/11/1953 Montgomery Co OH, married 9/17/1977, Columbus, Franklin Co OH to CHARLES FRED WHEELER JR. (b 8/20/1952 Trumbell Co OH, s/o CHARLES FREDERICK WHEELER and DORIS HAINES) He is a Dentist, and she an Advanced Registered Nurse Practioner in Chattahoochee FL.

111211254211 CHARLES FREDRICK WHEELER III, b 8/21/1980 Flowood MS.

111211254212 LINDSEY KATHERINE WHEELER, b 6/26/1983 Tallahassee FL.

11121125422 LISA AMBURGEY, b 11/12/1960 Montgomery Co OH, married 10/3/1988 Montgomery Co OH to DAW HUNTER (b 10/4/1948 Clay Co KY, s/o ROBERT HUNTER and NANCY MORGAN). Now divorced. She is an Industrial Engineer for General Motors.

111211254221 BRITTANY MORGAN HUNTER, b 5/10/1991 Montgomery Co OH.

1112112543 UNEEDA FERN AMBURGEY, b 1/11/1930 Knott Co KY, d 6/2/1992 Knott Co KY, married 9/13/1958 Knott Co KY to GENE T. WATTS (Dr.) (b 4/17/1927 Knott Co KY, s/o RUBY WATTS and EFFIE HAYS) He is a Medical Doctor, served in Army WWII. She was a teacher, housewife.

11121125431 MARY ANGELA WATTS, b 11/1/1960 Perry Co KY, married 6/23/1984 Knott Co KY to LEIGHTON JONES (b 1/18/1959 Swansea Wales (G.B.), s/o ALLEN G.J. JONES and VIVIA CROOKE). He is a tennis player, banker, salesman.

111211254311 BRITTANY MARIA JONES, b 10/3/1990 Bogota Colombia (adopted)

111211254312 MEGHAN ADRIANNA JONES, b 2/8/1992 Bogota Colombia (adopted)

11121125432 DEREK GENE WATTS, b 8/27/1963 Fayette Co KY, married 7/9/1988 Knott Co KY to KARREN L. WADDELL (b 8/26/1963 Knott Co KY, d/o TOMMY WADDELL JR and NADINE COMBS). He is a dentist, she is a teacher/housewife.

111211254321 DILLAN WATTS, b 6/19/1993 Lexington, Fayette Co KY.

1112112544 MARY GENELL AMBURGEY "Nell", b 4/3/1932 Knott Co KY, married 2/23/1953 J.C. HAMMONDS (div); married2 Wise Co VA 1/19/1962 to TAULBEE PRATT (b 4/6/1925 Knott Co KY, s/o BEE PRATT and MOLLIE PRIDEMORE). He is a State Trooper and factory worker, served in USA Air Force; she is a barber.

11121125441 KIMBERLY ANN HAMMONDS, b 10/14/1959 Montgomery Co OH, married 10/2/1976 Wise Co VA to JERRY HALL (b 8/5/1958 Knott Co KY, s/o CURT HALL and MATILDA SHEPHERD). He is a Kentucky State Trooper, she is a nurse.

111211254411 TODD HALL, b 5/14/1977 Pikeville, Pike Co KY.

111211254412 NICHOLAS HALL, b 3/12/1986 Pikeville, Pike Co KY.

11121125442 PAULETTA PAIGE PRATT, b 9/17/1962 Letcher Co KY, married 12/10/1988 BARRY CONLEY(div), married2 8/1/1992 Letcher Co KY to Dr. VAN S. BREEDING (b 2/27/1962 Perry Co KY, s/o VAN BREEDING and JOY WRAY FRAZIER). He is a Medical Doctor, she is a nurse.

111211254421 VANNA PAIGE BREEDING, b 4/30/1994 Whitesburg, Letcher Co KY.

11211255 p13 ODUS JAY AMBURGEY, b 9/22/1906 Smithsboro, Knott Co KY,, d 10/28/1992 Perry Co KY., buried Madden Cemetery, Amburgey KY.. Married Knott CoKY 12/2/1927 NORA JANE EVERAGE (b 2/6/1908 Knott Co KY., d 12/20/1993 Perry Co KY., buried Madden Cemetery, Knott Co KY., d/o T. G. EVERAGE "Mose" and CLARABELLE PARKS).

1112112551 HUBERT AMBURGEY, b 5/22/1928, d 5/22/1928 Smithsboro, Knott Co KY.

1112112552 CHARITY JOSEPHINE AMBURGEY, b 10/24/1929 Knott Co KY., married Clark Co IN 8/13/1951 PATRICK WHEATLEY "Pat" (b 4/5/1926, d 6/7/1980 Floyd IN, buried Mt. Tabor Cemetery, Clark Co IN, s/o JOSEPH PRICE WHEATLEY & TERESA ABBAGAIL SPRINKLE). He was a factory worker and served U.S.Military, she is a homemaker.

1121125521 TIMOTHY WHEATLEY "Tim", b 8/22/1952 Louisville, Jefferson Co KY., married DEBRA KELLY.

11211255211 KIMBERLY WHEATLEY, b 12/16/1976 Floyd Co IN.

1121125522 KAREN WHEATLEY, b 12/23/1953 Louisville, Jefferson Co KY., married JIM HUMPHREY (b 5/5/1944, s/o WALTER J. HUMPHREY & DOROTHY —).

11211255221 JIMMY HUMPHREY JR., b 1/5/1979 Louisville, Jefferson Co KY.

1121125523 SHERRY ELLEN WHEATLEY, b 7/22/1956 Louisville, Jefferson Co KY.

1112112553 JOYCE AMBURGEY, b 8/8/1931 Knott Co KY., married Perry Co KY 6/3/1952 CLARENCE RISNER (b 1/5/1933 Knott Co KY., s/o PEARL RISNER & SHIRLEY CORNETT MULLINS). Div. He was a teacher and in U.S.Navy 1952-1956. She is a retired teacher.

Continued on next page.

1121125531 PAMELA RISNER, b 10/27/1958 Morehead, Rowan Co KY., married Montgomery Co OH 3/23/1991 GARY ROGER JACKSON (b 3/1/1952 Gainesboro, Jackson Co TN, s/o CLARENCE JACKSON and MILDRED GENTRY). He is a machinist, she is a school psychologist.

1121125554 CASSIE **JUSTINE** AMBURGEY, b 9/4/1932 Knott Co KY., married Clintwood VA 5/1/1965 CARLOS HUFF (b 12/24/1922 Mousie, Knott Co KY, s/o LEWIS HUFF & DOVIE NICKELES). He is a politician, sheriff, Circuit Clerk... She is a school teacher and housewife.

11211255541 CARLOS WAYNE HUFF, b 3/10/1969 Knott Co KY., married Knott Co KY 10/8/1994 MICHELLE PARKS (b 12/29/1972).

1121125555 HAGAN AMBURGEY, b 1933 Smithsboro, Knott Co KY. (Not mentioned in father's obituary.)

1121125556 HERSHELL AMBURGEY, b 1935 Smithsboro, Knott Co KY. (Not mentioned in father's obituary.)

11121125c FRONIE AMBURGEY, b 6/4/1908 Knott Co KY, d 3/18/1991 Knott Co KY, married 12/23/1931 ISHMAEL McINTOSH (b 3/26/1912 Knott Co KY, d 8/12/1976 Knott Co KY).

Contributed by FAIRIE AMBURGEY WATTS, 1206 Richard St., Miamisburg OH 45342-1950 (3/1997)

Information on 1121125421 contributed by KATHY WHEELER, 693 Satsuma Rd. West., Chattahoochee FL 32324

Information on 11211255 and descendants contributed by JOYCE AMBURGEY RISNER, 2362 S.Linda Dr., Bellbrook OH 45305

11121126 p15 LURANIE AMBURGEY, b 3/1869 Letcher Co KY., married WESLEY PIGMAN (b 9/1830 KY)
Had seven children, one deceased, according to 1900 Knott Co KY census.
111211261 KELLY PIGMAN, b 6/1890 Knott Co KY
111211262 THOMAS PIGMAN, b 4/1891 Knott Co KY
111211263 MARY A. PIGMAN, b 6/1892 Knott Co KY
111211264 NANCY PIGMAN, b 7/1894 Knott Co KY
111211265 ADA PIGMAN, b 4/1897 Knott Co KY

111214a p20 LUCYATTA AMBURGEY "Lucy", b 1846, married Letcher Co KY 2/22/1867 JOHN HUFF (b 11/1848 Wise Co VA., d c1901 Estill Co KY.; married2 1892 EVA M. ROGERS and had 11 more children.) The following are by Lucy:

111214a1 NATHANIEL HUFF "Than"

111214a2 HANNAH HUFF, married BEN TOWNSEND

111214a3 JAMES HUFF

111214a4 ROBERT HUFF "Rob", married MAT HALL

111214a5 JOHN DAVID HUFF "Babe", b 4/1868 VA

111214a6 WILLIAM T. HUFF "Bud", b 10/27/1867 Irvine KY, married 3/4/1886 in Indiana to NANCY G. CRABTREE.

Contributed by WILMA JARMAN, 862 Johnsdale Dr., Lexington KY 40505 (12/1994)

1112144 p21 FRANKLIN AMBURGEY, b 1864, married SUSAN ALICE ROGERS.
11121441 p21 WILLIAM ISAAC AMBURGEY, b 1891, married2 c1927 ELIZABETH MONTGOMERY "Lizzie", b 1905, d 9/1989 Jeffersonville KY). Four children: WILLIAM I. AMBURGEY "Billie"; BETTIE JEAN AMBURGEY, married — MONTGOMERY; HENRY FRANKLIN AMBURGEY "Frankie"; ROGER DALE AMBURGEY

111214f p21 MARGARET AMBURGEY, b 1858 Letcher Co KY. *CORRECTION:* It is not known who, or if, this Margaret married. She *did not marry MANFORD BENTLEY*. See AAA:207 #1112651, and correction in this book.

111214g p21 NANCY SUSAN AMBURGEY, b 1860 Letcher Co KY., married Estill Co KY 9/9/1880 WILLIAM PATRICK WISE (Dr) (b 7/1/1855 Wolfe Co KY., d 1/16/1916 Wolfe Co KY, s/o Dr. JOHN WISE & MARGARET SPARKS; married2 Wolfe Co KY 9/26/1895 JOHANNA PROFITT, and had 3 children by her.)

111214g1 HANNAH MARGARET WISE, b 9/8/1881 Estill Co KY., d 8/22/1898

111214g2 SUSAN ALICE WISE, b 3/23/1883, d 12/14/1953 Butler Co OH., married WILLIAM WILSON HAMPTON (1879-1957). 9 children.

111214g3 JOHN WILLIAM WISE, b 2/23/1885, died at 9 months.

111214g4 LULA RUTH WISE, b 5/8/1886, married WILLIAM GROSS (s/o ARTHUR GROSS). 2 sons

111214g5 ROBERT WHITNEY WISE, b 6/24/1889, d 10/7/1952 Campbell Co KY., married HELEN —. No children.

111214g6 NORA BELLE WISE, b 2/11/1891 Estill Co KY., d 1971 Butler Co OH., married MOSES HAWKINS. Buried Woodside Cemetery, Middletown OH. 4 children

111214g7 ETHEL MAE WISE, b 6/29/1892, married ASHER STRONG

111214g8 DAMARIS ELIZABETH WISE, b 1/20/1894 Estill Co KY., d 12/14/1983, buried Woodside Cemetery, Middletown OH., married Butler Co OH 7/1/1920 ARCHIE SETTLES.

111214ga CHRISTINA T. WISE, b 9/2/1896 Estill Co KY., d 1973 Hamilton Co OH., married ARTHUR FRENSDORF

111214gb JOANNA WISE, b 10/10/1901 Breathitt Co KY., d 1990 Montgomery Co OH., married RAYMOND STOOPS

Continued on next page.

111214gc CLARA WISE, b 1/12/1904 Breathitt Co KY., d 1990 Clay Co FL., married ESCUE DEHART.
Contributed by SUSAN W. WATTS, 740 Wicklow Ln., Monroe OH 45050 (1993)
NOTE: SUSANNAH (above) and NANCY S. #111214h, AAA:25 may be same person.

11121452 p25 FLOYD D AMBURGEY, b 6/5/1887, d 11/18/1967, buried Rough Creek Cemetery, Laurel Co KY. DORA B WATKINS AMBURGEY, b 2/2/1887, d 10/14/1974, buried Rough Creek Cemetery, Laurel Co KY.

11121456 p26 CHARLIE O. AMBURGEY, b 10/26/1926 London, Laurel Co KY., married 10/23/1955 Tallahassee, Leon Co FL to EVELYN SASSER, married2 11/1984 JEAN THURMAN. He is retired from U.S.Army, and is a Diesel Engine Instructor.

111214561 IVA LOU AMBURGEY, b 10/7/1956 Monticello FL., married 9/2/1984 Tallahassee FL to JAMES WAYNE WIMP (b 10/3/1957 Elizabethtown FL)

1112145261 1..JAMES CRAIG WIMP, b 1988

111214562 JAMES RICHARD AMBURGEY, b 3/3/1959 Monticello FL., married 5/26/1982 Helen GA to NATALIE EVA SMITH (b 12/27/1963 Daytona Beach FL)

1112145621 BRANDIE NICOLE AMBURGEY b 2/17/1985

1112145622 KAYLA DeANN AMBURGEY, b 11/3/1986

1112145623 CANDICE JEAN AMBURGEY b 12/30/1989

111214563 SHARON KAY AMBURGEY, b 4/26/1960 Fort Knox KY., married 2/14/1992 Las Vegas NV to MICHAEL RAY NEILL (b 4/15/1955 Terre Haute IN)

1112145631 KARSON BROOKE NEILL b 9/29/1992 (dau)

1112145632 PATRICK RYAN NEILL b 7/19/1994

111214564 DEBORAH LYNN AMBURGEY, b 8/4/1961 Monticello FL., married 1/7/1983 Monticello FL to JAMES LsSAITH ANDERSON (b 3/1/1960 Tallahassee FL).

1112145641 JAMILYN ANDERSON b 8/20/1983

1112145642 JENNIFER LEIGH ANDERSON b 10/28/85

1112145643 JAMES LaSATH ANDERSON b 3/2/1987

1112145644 JULIAN LLOYD ANDERSON b 3/31/1989

111214565 PAMELA DIANE AMBURGEY, b 7/19/1966 Fort Knox KY., married 7/29/1995 Tallahassee FL to PAUL WALLACE BYRD III (b 12/22/1968 DeLand FL)..

Submitted by IVA L. WIMP, 206 N. Dixie, Muldraugh KY 40155

111215 p27 ROBERT AMBURGEY, b 1825, d 6/23/1871 Estill Co KY., married LETTY ADAMS. Her second marriage follows: LETTY AMBURGEY, 45, 2nd marriage, lived Estill Co., married at her home to ROBERT BOYD of 9/26/1874. He was age 60. Second marriages for both. He lived in Powell Co KY. Estill Co KY Marriage Record.

1112151 p27 NANCY AMBURGEY, 18, born KY, father b VA, mother b KY., married 1/11/1866 at ROBERT AMBURGY'S, to JAMES H. BAKER, 22 born NC, his parents b NC. Estill Co. KY Marriage. (AAA has error.)

1112151 p27 NANCY LUVINA AMBURGEY, married JAMES G. ROGERS, 3/17/1887 Estill Co KY. He was age 46 and it was his second marriage. She was age 19. (Error?)

1112152 p27 LUCINDA AMBURGEY married JOHN M. SMYTH 9/26/1866 in Estill Co KY. He was age 20 and from VA., she was 18. Estill Co KY Marriage.

1112153 p27 WILLIAM H. AMBURGEY, 26, b Letcher, married 1/10/1883, MARY E. SMYTH, 26, of Estill Co KY. Estill Co KY Marriage.

1112154 p28 SARAH AMBURGEY married ALEXANDER EDWARDS 3/19/1874 in Estill Co KY. He was age 23 and she was 18.

1112155 p28 RANDOLPH AMBURGEY (FAMILY NUMBER REVISION)

1112155a MANDAY GREEN AMBURGY, b 9/4/1882 Breathitt Co KY., d 6/1966 of cancer, buried Evans Crossing, Campton KY., married1 Breathitt Co KY 1/20/1898 WILLIAM H. OLIVER (b 9/23/1876 Lee CoKY., d 1/20/1918, buried Oliver Cemetery, Flat KY, s/o GEORGE OLIVER and NANCY M. CHAMBERS.) Married2 JOHN THOMAS BAILEY.

1112155a1 DEWEY OLIVER, b 10/15/1898 Wolfe Co KY., d 4/1971 Perry Co KY., married 7/4/1922 PEARL ROBERTS. Resided Perry Co KY.

1112155a11 IMOGENE OLIVER, b 1/1923, married CARL MORGAN. Had 4 children.

1112155a12 JOE OLIVER, b 10/22/1925, d c1952. Murdered, unmarried.

Continued on next page.

1112155a13 J. C. OLIVER, b 6/12/1930, married Miss SALLIE —. Had 2 children.

1112155a2 NANCY MALVRA OLIVER, b 3/24/1900 Wolfe Co KY., married 1/31/1920 CHARLIE DRAKE. Resided Mullins Point KY.

1112155a21 VERNOR DRAKE, b 1922, married LOTTIE —. Had 3 children: MIKE, PAM, NANCY DRAKE.

1112155a22 HERRINGTON DRAKE, b 1926, married HELEN BUMGARTNER. 1 child.

1112133a221 DEBBIE DRAKE, b 1952

1112155a23 GOLDEN DRAKE, b 1924, married BILL BROWN. Had 2 children: BOBBIE, RONNIE BROWN.

1112155a24 KERNALL DRAKE, b 1928, married PAULINE—. Had LINDA, CHARLIE, SANDY, KIT, TODD DRAKE.

1112155a25 EDWARD DRAKE, b 1930, d c1976. Had 1 child.

1112155a26 BONNIE DRAKE, b 1933, Had 4 children; first husband and 2 sons killed.)

1112155a27 RALPH DRAKE, b 1935. 2 children.

1112155a28 LESTER DRAKE, b 1937, married BEATRICE BREWER. Had STEVE DRAKE.

1112155a29 BILLY JOE DRAKE, b 1940. Divorced. Married and moved to Korea. 2 children.

1112155a2a GENEVA DRAKE, b 1945, d c1990, married RAY TYRA. Had BILL TYRA and SHANON TYRA.

1112155a3 GEORGE RANDAL OLIVER, b 1/19/1902 Wolfe Co KY., d c1994, married 11/26/1923 FLOSSIE FAULKNER (b 1904). Resided at Mary and Campton, KY.

1112155a31 RAY OLIVER, b 10/23/1924, d 5/21/1967, married GENEVA YATES (b 3/5/1929). 3 children: STANLEY, DAVID, JOY OLIVER. Lived Campton KY.

1112155a32 ANITA OLIVER, b 9/8/1926, married SMITH LITTLE. 3 children: SHIRLY, DANNY, SANDY LITTLE. Resided Campton KY.

1112155a33 SAM OLIVER, b 7/6/1928, d 1996, married BETTY WILLIAMS, had 5 children.

1112155a331 BILLY REECE OLIVER, b 1952

1112155a332 JERRY WAYNE OLIVER, b 1953

1112155a333 MICHAEL OLIVER, b 1954

1112155a334 PATRICIA OLIVER, b 1956

1112155a34 BILL OLIVER, b 1/6/1930, d 1994, married WILMA JEAN NOBLE. Had 2 sons.

1112155a341 BILL LAWRENCE OLIVER, b 1956

1112155a342 STEVEN F. OLIVER, b 1962

1112155a35 MONIVE MANDA OLIVER, b 2/4/1937, married JOE HOSKINS, had JOANE HOSKINS, and CINDY HOSKINS.

1112155a36 REECE OLIVER, b 8/10/1932, married SANDY COX. Married2 Miss ELLSIE.

1112155a361 EDWARD OLIVER, b 11/1953

1112155a362 ROBBIE LEE OLIVER, b 10/1954

1112155a363 SAMUEL LLOYD OLIVER, b 1958

1112155a364 VALERIE SHAREN OLIVER, b 1960

1112155a365 SHANNON OLIVER, b 1963

1112155a366 daughter

1112155a37 GLEN OLIVER, b 12/21/1934; had dau GLENNA FAY OLIVER.

1112155a38 JIM OLIVER, b 12/5/1939, Had 1 dau.

1112155a3a BETTY KATHRYN OLIVER, b 1/29/1939, d 1/31/1939.

1112155a3b WANDA OLIVER, b 11/21/1941

1112155a3c HELEN RUTH OLIVER, b 1/17/1944, d 10/22/1945.

1112155a3d LINDA KAY OLIVER, b 3/6/1949

1112155a4 JAMES ROBERT OLIVER, b 5/22/1904, d 7/22/1956 Royal Oak MI., married 5/28/1926 VELMA MOORE (d 1995). Resided Blue Diamond KY and Royal Oak MI.

1112155a41 IRENE OLIVER, b 4/1927, married GLEN KILLIAN,

1112155a411 GERRY KILLIAN, b 1953

1112155a412 ,JAMES KILLIAN, b 1956.

Continued on next page.

1112155a42 WILMA JEAN OLIVER, b 6/14/1929, married JAMES WARBINGTON. No children.

1112155a43 PHYLLIS RAE OLIVER, b 1938, married JOHN SLAYBON, had 4 children: LISA SLAYBON, LORI SLAYBON, JOHN SLAYBON, MARY LYNN SLAYBON.

1112155a5 OLLIE OLIVER, b 1/1/1908, d 4/2/1925 Mary, Wolfe Co KY., married 11/11/1924 JAMES NEWTON TAULBEE.

1112155a6 MANDA GIPSIE OLIVER, b 5/17/1910, d 10/8/1946 Royal Oak MI., married 10/22/1926 ELMER MASON TAULBEE (brother to preceding.) Resided Blue Diamond KY and Royal Oak MI.

1112155a61 MANDA JANE TAULBEE, b 8/7/1927, married1 ORVILLE WILLIAMS (d 1977), married2 TOM TERSIGNI (d 1985).

1112155a611 CAROLYN J. WILLIAMS, b 9/1946

1112155a612 DEBORAH WILLIAMS, b 1950

1112155a613 RITA WILLIAMS, b 1953

1112155a614 ORVILLE WILLIAMS, b 1956

1112155a615 MARIE WILLIAMS, b 1958

1112155a62 BETTY RUTH TAULBEE, b 6/14/1932, married HAROLD LASKOWSKY.

1112155a621 KARL LASKOWSKY, b 1955, married KAREN —, had 2 children.

1112155a622 CYNTHIA LASKOWSKY, b 1958, married BRIAN MURPHY. Had EMILY MURPHY, EVA MURPHY, PATRICK MURPHY, BETSY MURPHY..

1112155a63 RUBA LOU TAULBEE, b 8/23/1933, married MARVIN BREWER. Had PAUL BREWER 1952, RHONDA BREWER 1957, CHARLES BREWER 1964.

1112155a7 WALTER OLIVER, b 1/24/1913, married1 EVA CHILDRES (no children), married2 GRACE FELTNER. Had JACKALYN OLIVER, b 1944.

1112155a8 SAM PORTER OLIVER, b 4/8/1916 Wolfe Co KY., d 1/22/1922.

1112155b MAGGIE AMBURGY, b 1/4/1884, d 5/29/1958 Wolfe Co KY., married AUSTIN CRAWFORD (b 7/7/1877 Breathitt Co KY, d 6/21/1928 Wolfe Co KY). She was omitted from AAA 1982.

1112155b1 JOHN CRAWFORD, b 1/22/1900 KY., d 6/30/1940 Lexington KY., married 11/11/1920 MAGGIE SHULL (b 3/3/1804 KY., d 9/7/1981 Indianapolis IN., d/o JOHN SHULL & ELIZA BURTON), 3 daus.

1112155b11 INEZ CRAWFORD, b 12/12/1921 Wolfe Co KY., married 6/6/1942 WILLIAM HOLLON (b 7/12/1917 Wolfe Co KY., d 8/14/1987 Goshen OH., s/o JAMES HOLLON & LUCY TAULBEE).

1112155b111 SHARON MARGARET HOLLON, b 5/4/1943 Hamilton Co OH., married 6/10/1964 JOHN LESTER WARFIELD (b 10/24/1942 Muskingum Co OH., s/o JOHN M. WARFIELD & EMMA VANDYNE).

1112155b1111 LISA KAY WARFIELD, b 8/8/1968 Hamilton Co OH

1112155b2 COURTNEY CRAWFORD, b 5/20/1903 Wolfe Co KY (Birth record).

1112155b3 HAZEL CRAWFORD, married ED BRADLEY, had 3 sons.

11121551 REDWINE AMBURGY. See AAA:28

1112155c STELLA AMBURGY. See AAA:29 #1112155b. Married THRASHER SHULL, had 7 children. CLEMENT SHULL, RAYMOND SHULL, MARTHA SHULL, L.T. SHULL, WANDA SHULL, FREDIA SHULL.

11121552 p29 CUBA LEE AMBURGY "Lee",

111215523 p29 WILLIAM E. AMBURGY (EARL), b 5/22/1925 Lebanon, Warren Co OH., married KENTUCKY HANSFORD (b 11/19/1931, d 8/16/1989)

1112155231 TIM AMBURGY, married JAN ANDERSON

1112155232 TAMMY AMBURGY, married DON SMITH

1112155233 TERRY AMBURGY, married JOY ACHTOR

1112155234 TOM AMBURGY, married JOAN HELTON

1112155235 TED AMBURGY, married MELISSA TOUTET

1112155236 TRESA AMBURGY

1112155237 TRACEY AMBURGY, married CINDY CONN

1112155238 TODD AMBURGY

1112155239 TOBY AMBURGY, b 12/17/1966

1112155230 TRINA AMBURGY, b 3/28/1968

Continued on next page.

11121553 FLOYD DAY AMBURGY, see AAA:30

11121554 OVA AMBURGY, see AAA:31

1112155d OMA AMBURGY, see AAA:32

The following family needs replaced and renumbered in its entirety. Not all family descendants are listed below. Please refer to Amburgey Ancestry in America and renumber as follows:

11121555 ROBERT AMBURGY (formerly 11121561, placed in wrong family in AAA:33), b 8/21/1860 Breathitt Co KY., d 6/1946 Ashland WI at age 86, married Lee Co KY 8/4/1880 NANCY PUCKETT (b 1861, d 1896 Ashland WI)

111215551 ROBERT AMBURGY, (formerly 11121561 AAA:32), b 1886 Breathitt Co KY., married Breathitt Co KY 10/10/1907 CALLIE KILBURN.

1112155511 CARTOUS AMBURGEY, formerly 111215611 AAA:32

111215551a LENA AMBURGY, formerly 11121561 AAA:32

111215551b ESTELLA STELLA AMBURGY, formerly 11121561b AAA:32

1112155512 CHARLIE AMBURGY, formerly 111215612 AAA:32

11121555121 DONALD AMBURGY, formerly 1112156121 AAA:32

11121555122 BARBARA AMBURGY, formerly 1112156122 AAA:32

1112155513 RUBY AMBURGY, formerly 11121561c AAA:32

1112155514 ARTHUR E. AMBURGY, formerly 111215613 AAA:32

1112155515 RUTH AMBURGY, formerly 11121561d AAA:32

1112155516 NANCIE AMBURGY, formerly 11121561e AAA:32

1112155517 ELIZABETH AMBURGY, formerly 11121561f AAA:32

111215552 DAILY AMBURGY "Dale" (formerly 11121562, placed in wrong family in AAA:33), b 1/2/1887 Breathitt Co KY

1112155521 MABEL AMBURGY, formerly 111215621 AAA:33

1112155522 BISHOP CREECH AMBURGY, formerly 111215622 AAA:33

1112155523 CLIFFORD AMBURGY, formerly 1112156623 AAA:33

1112155524 EDITH AMBURGY, formerly 1112156624 AAA:33

1112155525 BERTHA AMBURGY, formerly 1112156625 AAA:33

1112155526 GLENN AMBURGY, formerly 1112156626 AAA:33

1112155527 MARTHA MAYONS AMBURGY, formerly 1112156627 AAA:33

111215553 CLAUDE AMBURGY, (formerly 111215631), b 1890 Breathitt Co KY, d 1928 Wolfe Co KY.

111215554 WILLIAM AMBURGY, (formerly 11121562), b Wolfe Co KY. Married and had one daughter.

111215555 VALENTINE AMBURGY, (formerly 11121563), b Wolfe Co KY. Married and had one daughter.

111215556 VIOLA AMBURGY, b Wolfe Co KY. Married CLAUDE JANES in Ashland WI. Lived in Stevens Point WI and had four children.

111215557 CHARLOTTE AMBURGY, b Wolfe Co KY. Married FRANK KETTINGER, lived in Ashland WI. Had three sons.

11121555a NETTIE AMBURGY, b&d in Ashland WI.

111215558 JESSIE AMBURGY, b 1895 Ashland WI, d after 1985.

111215559 MYRTLE AMBURGY, b after 1896, probably Ashland WI.

Submitted by CHARLOTTE REYNOLDS, Cable WI (1985)

Submitted by FERN TREMAINE, 4 Vienna Ct., Brookville OH 45309 (1991)

Descendants of MANDA GREEN AMBURGEY submitted by MANDA J. TERSIGNI, 156 Thornapple Cir., Leonard MI 48367

Descendants of #1112155b contributed by LISA WARFIELD, 7500 Hickman., #2., Cincinnati OH (1995)

1112157 p34 MARINDA AMBURGEY married GEORGE J. TOWNSEND 1/26/1882 Estill Co KY. He was age 22 and she was 18.

1112158 p34 ARMINDA AMBURGEY married DAVID PROPHITT (PROFITT) 10/23/1883 Estill Co KY. He was age 25 and born in Wolfe Co., she was 17.

1112159 p35 JESSE AMBURGEY, 25, resident of Estill, 2nd marriage, father ROBERT, b VA., mother LETTIE, b Letcher. Married at groom's house in Lee Co., 12/14/1893., NANIE GREEN WILLIS, Estill Co KY Marriage.

11121592 p35 VIRGIL AMBURGEY, b 3/8/1895 Perry Co KY., d 12/09/1973, married GRACE M. GUY (b 3/8/1895, d 5/8/1983).

Continued on next page.

Ten children: The children are numbered differently in AAA.

111215921 SYLVIA DONNA AMBURGEY, b 8/9/1917, d 9/1/1918.

111215922 NORMA E. AMBURGEY, b 5/18/1919 Livingston Co MI, d 5/7/1981, married NEWELL C. PRESLEY (b 9/12/1917, d 7/1993)

111215923 THORA JUNE AMBURGEY, b 6/27/1921 Livingston Co MI, married ROBERT G. KELLEY (b 4/9/1920). 2 children. Now residing in Sanford NC.

111215924 PHYLLIS ANITA AMBURGEY, b 1923.

111215925 BERYL L. AMBURGEY, b 8/18/1924 Livingston Co MI., married AUDREY ANN SCOTT (b 2/28/1928). 4 children. Now residing in Manistee MI.

1112159251 SHERRI LYNN AMBURGEY, b 8/14/1951 St.Clair Co MI., married GREGORY URCAVICH (b 6/1/1950). 2 children. Resides Pulaski WI.

1112159252 LINDA JEAN AMBURGEY, b 11/13/1952 St.Clair Co MI., married JOHN A. HOLMES (b 4/20/1951). 3 children. Resides Manistee MI.

1112159253 LARRY SCOTT AMBURGEY, b 9/24/1955 St.Clair Co MI., married DENISE MCCLEOD (b 1/28/1956). 1 child. Resides Holt MI.

11121592531 SAMANTHA JO AMBURGEY, b 3/26/1979.

1112159254 TIMOTHY VIRGIL AMBURGEY, b 10/22/1966 Manistee Co MI., married THERESA PEPLINSKI (b 2/8/1964). 1 child. Resides Gaylord MI.

11121592541 TREVOR BERYL AMBURGEY, b 1/17/1994.

111215926 VERGIL HOLLIS AMBURGEY, b 4/1/1927 Livingston Co MI, married DONNA MEAD (b 9/15/1934). 2 children. Currently living in Ann Arbor MI.

1112159261 DEBRA L. AMBURGEY, b 7/18/1959 Washtenaw Co MI., married TIMOTHY GRIFFITH (b 2/26/1961). 2 children. Resides Dexter MI.

1112159262 MICHAEL S. AMBURGEY, b 7/21/1961 Washtenaw Co MI., wife decd., 1 child. Lives Las Vegas NV

11121592621 MICHAEL WAYNE AMBURGEY, b 1/29/1991.

111215927 DONALD WAYNE AMBURGEY, b 9/15/1928 Livingston Co MI., d 3/3/1983 Oakland Co MI.

111215928 AUDREY JOY AMBURGEY, b 9/5/1929 Livingston Co MI., married NEAL SCHERDT (died 10/9/1969). Presently living in Tempe AZ.

111215929 ROBERT GUY. AMBURGEY, b 12/01/1930 Livingston Co MI., married VIRGINIA SHIRLEY (b 5/20/1933). 3 children. Resides in Grayling MI.

1112159291 REBECCA JO AMBURGEY, b 11/20/1951 Livingston Co MI., married CURTIS PETERSON (b 11/20/1951). Resides Riverview FL.

1112159292 ROBERT V. AMBURGEY, b 8/1/1954 Livingston Co MI., married MARGARET GUTSHALL (b 8/6/1954). 3 children. Resides Pinckney MI.

11121592921 NICHOLE RENE AMBURGEY, b 2/28/1975.

11121592922 ROBERT G. AMBURGEY, b 9/5/1978.

1112159293 GREGORY AMBURGEY, b 1/14/1959 Livingston Co MI., married BETSY A. UBER (b 10/4/1955). Resides in Pinckney MI.

1112159294 ROBIN G. AMBURGEY, b 5/18/1962 Livingston Co MI., married ROBERT RUPPEL (b 4/22/1959) 3 children. Resides Pinckney MI.

1112159295 AMY JOY AMBURGEY, b 9/10/1963 Livingston Co MI., married GLEN A. GROSS (b 9/10/1963). 2 children. Resides Pinckney MI.

11121592a CAROLE NAN AMBURGEY, b 2/14/1937 Livingston Co MI., married JOSEPH WEBER (b 3/21/1935). Resides in Dexter MI.

11121592b ROMA RAYE AMBURGEY, b 10/5/1938 Livingston Co MI., married MICHAEL BEZZEG (b 2/20/1035). 1 child. Resides in Pinckney MI.

11121592c SANDRA KAYE AMBURGEY, b 10/5/1938 Livingston Co MI., married WILLIAM STANDER (b 1/27/1937). 4 children. Resides in Vassar MI.

11121593 LILLIE MAE AMBURGEY, b 2/23/1897 Perry Co KY., d 9/1/20, married QUINCY GUY in Indiana.

11121594 MINNIE ANITA AMBURGEY, b 2/1/1899 Perry Co KY., married DONALD RILEY (b 8/8/1896, d 6/7/1967). 2 children.

11121595 ORVILLE AMBURGEY, b 11/6/1900, d 2/19/1958, married MARY JANE McCLELLAN (b 9/28/1897, d 4/1976). 4 children.

Continued on next page.

111215951 JOSEPH MERLYN AMBURGEY, b 8/21/1912 Livingston Co MI.,, d 11/14/1963, married ROBERTA McARTOR (b 3/12/1926). 1 dau.

1112159511 CHIQUITA LEE AMBURGEY, b 11/26/1946, married DEAN NAPIER. Div. 2 children.

111215952 RICHARD BYRON AMBURGEY, b 8/6/1924 Livingston Co MI., d 6/13/1985, married MARY GENTILE. Div. 1 child.

1112159521 RICHARD DANIEL AMBURGEY, b 6/22/1956 Livingston Co MI., married REBECCA — (b 4/21/1957. 2 children.

11121595211 SHAWN AMBURGEY, b 9/6/1985

11121595212 MATHEW AMBURGEY, b 4/14/1988

111215953 ROBERTA JANE AMBURGEY, b 6/19/1930 Livingston Co MI., married EMMETT WIDMAYER. Div. 6 children.

111215954 JAMES D. AMBURGEY, b 10/24/1927 Livingston Co MI., married DELORES BOKROS (b 10/1927). 5 children. Resides Pinckney MI.

1112159541 DEBRA LYNN AMBURGEY, b 8/25/1958 Livingston Co MI., married LARRY DUNN.

1112159542 DANITA K. AMBURGEY, b 11/17/1959 Livingston Co MI., married DONN SIMPSON (b 12/4/1958). 1 child.

1112159543 DENNIS JAMES AMBURGEY, b 11/17/1959 Livingston Co MI., married SUE MARIE FOWLER (b 4/3/1961). 3 children.

11121595431 JASON JAMES AMBURGEY, b 8/24/1982 Washtenaw Co MI.

11121595432 NATHAN MICHAEL AMBURGEY, b 11/24/1983 Washtenaw Co MI.

11121595433 KAYLA MARIE AMBURGEY, b 7/31/1988 Washtenaw Co MI.

1112159544 JAMES RICHARD AMBURGEY, b 3/30/1961 Livingston Co MI.

1112159545 DAWN MARIE AMBURGEY, b 7/22/1963 Livingston Co MI., married JOHN STEWART (b 12/14/1957).

Contributed by BERYL AMBURGEY, 2093 Wildwood Rd., Manistee MI 49660 (3/1997)

111216 p36 ELIZABETH AMBURGEY, b 1826 Russell Co VA., married Letcher Co KY. 2/10/1846, d after 1900, WILLIAM R. BENTLEY (b 1822 KY, d bef 1900)

1112161 JAMES F. BENTLEY, b 1846 Letcher Co KY., married 1876 MARY E. —, Children: MAGNOLIA, SAMUEL BENTLEY

1112162 MARY ANN BENTLEY "Polly", b 1847 Letcher Co KY.

1112163 WILLIAM H. BENTLEY, b 1849 Letcher Co KY., married 1872 SARAH — (b 1853 KY). Children: ELIZABETH, AMAZAR, LETITIA, JOHN A., ELBERTSON BENTLEY.

1112164 ROBERT C. BENTLEY, b 1851 Letcher Co KY., d bef 1900, married Letcher Co KY. 8/13/1873 ARTA HALL (b 1856 KY). Children: MARY, LOUANNA, WILLIAM, CORDELIA , MARSHALL , EZEKIEL, ALEXANDER, ADA, JOHN, JAMES, HASADOR, SIDNEY BENTLEY. All born Letcher Co KY..

1112165 JOHN L. BENTLEY, b 1855 Letcher Co KY., married 1879 MARY — (b1854 KY). Children: ELIJAH BENTLEY

1112166 EZEKIEL BENTLEY, b 1857 Letcher Co KY.

1112167 BRISTOL BENTLEY, b 5/23/1859 Letcher Co KY., d 9/16/1903 Letcher Co KY., married Letcher Co KY. 12/7/1880 SUSANNA ADAMS (b 8/15/1862 Letcher Co KY., d 10/271941 Letcher Co KY., d/o JESSE ADAMS & MARY CRAFT).

11121671 CELIA BENTLEY, b 11/1884, d 1975, married ELIHU BLAIR

11121672 MAGGIE BENTLEY, b 9/1885, married — McFALL

11121674 MARTHA BENTLEY, b 8/1888

11121673 CRISSIE BENTLEY, b 6/1891, married 1910 MARION HALL.

11121674 JOHN H. BENTLEY, b 5/1895, married LULA HOLBROOK. Children: SILAS, GERALDINE, BRISTOL H., JOHN H., FLORA BENTLEY

11121675 CALLIE BENTLEY, b 7/4/1897, d 7/2/1971, married SI PARROTT

11121676 NANNIE BENTLEY, b 5/10/1899, d 11/19/1981, married ED STURGILL

11121677 JESSE BENTLEY, b 10/24/1901, married 1/15/1974, LILLIAN HOLBROOK

1112168 MANFORD S. BENTLEY, b 1861 Letcher Co KY.., married Knott Co KY. 8/9/1887 **MARGRET AMBURGEY**, (see # 111214f AAA:21. See # 1112651 AAA:207). *#111214f was in Estill Co KY in 1870 and is incorrect.* #1112651. **MARGARET AMBURGEY** a/k/a JOHNSON, b 9/13/1867, d 3/10/1913, married MANFORD

Continued on next page.

BENTLEY (b 1/5/1867, d 11/4/1958 Benton Co MO).
1112169 A. K. FRANCIS BENTLEY, b 1865 Letcher Co KY.
111216a ELIZABETH BENTLEY, b 1867 Letcher Co KY.
References: Family Histories of Letcher County, v.2:94; and census records research by D.A. Griffith.

TOP LEFT: James Still, inside historic Amburgey log home on Dead Mare Branch. Author, poet, professor, and care-taker of old Wiley J. homestead.

TOP RIGHT: Albert A. Amburgey and wife Cassie Mullins. #1121125, AAA:11, page 12 in this book.

BOTTOM LEFT: Left to right: Estill Amburgey and wife Cora Everage, Fairie Amburgey Watts, Ellis Wayne Amburgey, Fern Amburgey Watts, and Nell Amburgey Watts. #111211254, AAA:13, page 12 in this book.

Olinda C. L .Becker
Wiley J Amburgey
1923

Simon Francis Ward
Son of William E. &
Nancy A. Ward, below

Cecil F. Gibson &
Cecil F. Gibson Jr.
1927

Nancy Amburgey Ward
Dau. of Thomas Francis
Amburgey

DESCENDANTS OF THE NANCY (AMBURGEY) FRANKLIN SET

11122 p36 NANCY AMBURGEY, b 3/14/1790 Wilkes Co NC., married 2/17/1811 Wilkes Co NC to JAMES FRANKLIN (b 12/15/1789 Wilkes Co NC., d 9/4/1860 Castlewood, Russell Co VA).

111221 ELIZABETH FRANKLIN, b 1812 Wilkes Co NC., married Russell Co VA to WILLIAM HENSLEY GRIZZLE (b 1812 Washington Co VA, s/o JOHN GRIZZLE & ELIZABETH HAMONS)..

1112211 JOHN GRIZZLE, b 1831, d 12/16/1862, married 2/5/1857 ELIZABETH ASHBY (b c1838).

11122111 LOUISA GRIZZLE, b c1858 Russell Co VA.

11122112 CHARLES GRIZZLE, b c 1860 Carbo, Russell Co VA.

1112212 JAMES F. GRIZZLE, b 1833, d 10/1/1862, married1 MELLIE SILCOX (b c1835); married2 MARY HALE "Polly"*"Pop" (b 1843).

11122121 CYNTHIA GRIZZLE

11122122 ELIZABETH GRIZZLE

11122123 REBECCA GRIZZLE

11122124 J. HENRY GRIZZLE

11122125 WILLIAM GRIZZLE

11122126 JESSE GRIZZLE

11122127 NANCY L. B. GRIZZLE

11122128 MARY V. GRIZZLE

1112213 NANCY GRIZZLE, b 1835 Carbo, Russell Co VA., married 9/5/1855 WILLIAM F. SILCOX (b 1/1/1832)

11122131 MARY SILCOX, b c1856 Gravel Lick, Russell Co VA.

11122132 JOSEPH SILCOX, b c1858 Gravel Lick, Russell Co VA.

11122133 AMBROSE SILCOX, b c1860 Gravel Lick, VA.

1112214 ELIZABETH GRIZZLE, b 1838 Carbo, Russell Co VA.

1112215 JANE GRIZZLE, b 1840, d 1841, Carbo, Russell Co VA.

1112216 AILY GRIZZLE, b 1842 Carbo, Russell Co VA., married 3/17/1868 **JOHN J. AMBURGEY** (b 4/6/1843, #1112411 AAA:125). (Note: Children are listed under #1112411in AAA.) The fifth child is—

11122165 **MARION AMBURGEY**, b 2/1884 Russell Co VA., d 1927, married c1906 MARY HOLBROOK (b c1890, d 9/3/1973). See #11124115 AAA :127)

111221651 **CHARLES TILTON AMBURGEY**, b 11/24/1906 Russell Co VA., married AINO KALLIO. (See #111241151 AAA:127).

1112216511 **LAWRENCE CHARLES AMBURGEY**, b 9/17/1934 Fitchburg, Worcester MA., married EILEEN GAUDETTE (b 3/30/1937 Worcester Co MA). (Would also be numbered #1112411511.)

11122165111 **SCOTT MICHAEL AMBURGEY**, b 2/23/1961 Worcester Co MA., married PATRICIA DAY (b 1964 Worcester Co MA.)

111221651111 **SETH MICHAEL AMBURGEY**, b 4/26/1985 Worcester MA.

111221651112 **SARAH MARIE AMBURGEY**, b 8/10/1986 Worcester MA.

11122165112 **BRIAN JAY AMBURGEY**, b 6/18/1962 Worcester Co MA., married CYNTHIA MORIN (b 1965).

111221651121 **JENNIFER LEE AMBURGEY**, b 5/3/1986 Worcester MA.

11122165113 **CRAIG FRANCIS AMBURGEY**, b 1/11/1965 Worcester MA.

1112217 MARY GRIZZLE "Polly", b 1844 Carbo, Russell Co VA., married JAMES GRIZZLE (b 1840 Dumps Creek, Russell Co VA.)

1112218 JESSEE GRIZZLE, b 5/1846, d 1853, Russell Co VA.

Continued on next page.

1112219 WILLIAM GRIZZLE, b 5/1849 Carbo, Russell Co VA., married MARY GRIZZLE "Polly" (b 1852).

11122191 REBECCA ELLEN GRIZZLE, b 1875 Russell Co VA.

11122192 ELIZABETH H. GRIZZLE, b 1876 Russell Co VA.

11122193 CLEVELAND GRIZZLE, b 1877.

11122194 BASIL GRIZZLE "Bozzle", b 1878 Russell Co VA.

11122195 JOE GRIZZLE, b 1879.

11122196 ALICE GRIZZLE, b 1881, married JOHN CANTRELL (b 1875).

111221a SUSANNA GRIZZLE, b 1852 Carbo, Russell Co VA., married JOHN BREEDING (b 1847).

111221b SARAH GRIZZLE, b 1/1855 Carbo, Russell Co VA., married Russell Co VA 10/12/1899 **MARTIN AMBURGEY** (#111245, see AAA:135 for family listing.)

111222 RUTH FRANKLIN, b 1814 Castlewood, Russell Co VA., married1 HENRY D.HALE (b 1812). Children: NANCY, JAMES, WILBURN, MARY*, ELIZABETH, PATSY, SARAH, NOAH, and MALISSA HALE.

1112221 MARY* HALE "Pop" "Polly", was 2nd wife of JAMES GRIZZLE #1112212.

111223 NANCY FRANKLIN, b 1/12/1816 Russell Co VA., d 3/25/1891 Castlewood VA., married JESSE GRIZZLE (b 1/27/1816, d 1901 Castlewood, Russell Co VA., s/o JOHN GRIZZLE and ELIZABETH HAMONS.)

1112231 WILLIAM FRANKLIN GRIZZLE, b 7/26/1836, d 1905 Russell Co VA., married Russell Co VA 3/31/1858 MARY RASNICK (b 8/2/1839, d 2/8/1901, d/o JONAS RASNICK & RACHEL LAFORCE).

Children: JONAS BUCHANAN, JESSE JEFFERSON, NOAH RASNICK (married URA KANSAS SWINDALL), LYDIA CATHERINE, WINFIELD SCOTT, JUNIOR, MARTHA LUCINA (married GEORGE SWINDALL), VIONA VACUNA (married R.B.H. SWINDALL), and CORRA VESTA GRIZZLE.

1112232 JOHN HAMON GRIZZLE, b 12/27/1837 Russell Co VA., d 6/12/1913 Maynardsville TN., married Russell Co VA 11/30/1860 MARTHA RASNICK (b 1/3/1843 Russell Co VA., d 2/9/1920 Maynardsville TN, d/o JONAS RASNICK & RACHEL LAFORCE). Confederate Army.

11122321 HENRY CLAY GRIZZLE, b 7/14/1864, d 1946 Russell Co VA., married MELVINA SKEEN (b 12/5/1862, d 1930).

111223211 THOMAS GRIZZEL, b 9/1885, d 10/1969 Dickenson Co VA., married Dickenson Co VA 12/24/1902 ALIA RASNICK (b 7/17/1883 Dickenson Co Va., died in Baltimore).

1112232111 HENRY H. GRIZZEL, b 1903

1112232112 ERNESTINE DELIA GRIZZEL "Delia", b 1905

1112232113 CARRIE GRIZZEL, b 1907

1112232114 LEWIS GRIZZEL, b 1909

1112232115 VIOLA GRIZZEL, b 1911

1112232116 VIRGINIA GRIZZEL, b 1913

111223212 ROLFE HITE GRIZZEL, b 10/22/1887, d 4/6/1960 Dickenson Co VA., married FLORENCE MOORE (b 1886, d 5/18/1926).

111223213 JENNINGS GRIZZEL, b 5/11/1893, d 1975, married MOLLIE RINER.

111223214 ALICE GRIZZEL, married OTTO SCHOLZE.

11122322 RACHAEL GRIZZLE, b 2/1/1866 Russell Co VA., married 6/28/1883 LABAN C. PHILLIPS (b 1/1863 Russell Co VA).

111223221 CLEVELAND JAMES PHILLIPS, b 11/1884 Russell Co VA.

111223222 MARTHA ELLEN PHILLIPS "Mattie", b 10/8/1886 Dante, Russell Co VA., d 3/22/1962 Arbutus, Baltimore MD., married1 ELIJAH ANDREW HAMON "Andy" (b 3/17/1881 Wise VA., d 1918 Whitesburg, Letcher Co KY).

1112232221 EMMA HAMON, b 1909 Wise Co VA., d 1922 Boyd Co KY.

1112232222 LILLIAN RACHAEL HAMON, b 12/13/1911 Dante VA., d 1944 Baltimore MD., married JOHN FRANK CONROY (b 1907).

11122322221 PAUL CONROY, b 1930, married JANET —, lives in TX.

Children: KATHI CONROY b 2/21/1951, PATTI CONROY b 3/9, MIKE CONROY b 6/12, TERRI CONROY b 8/27, KEVIN CONROY b 10/22, STEPHEN CHARLES CONROY b 1962.

11122322222 WILLIAM ROBERT CONROY, b 11/17/1932, d 10/15/1991

Continued on next page.

Anza CA., married Baltimore MD to JANE BERNADETTE GRENAGLE (b 11/29/1935).

111223222221WILLIAM ROBERT CONROY Jr., b 9/29/1955 Baltimore MD.

111223222222 CHRISTOPHER LEE CONROY, b 5/19/1958 Baltimore MD., married Glasgow Scotland to MIRIAM MARY SHEERER BOYLE (b 10/7/1961 Glasgow Scotland).

111223222223 PATRICK MICHAEL CONROY, b 7/9/1959 Baltimore MD.

111223222224 STEVEN JAY CONROY, b 9/12/1960 Baltimore

1112232223 SAMUEL WINFIELD HAMON, b 12/15/1913 Dante, Wise Co VA., d 198? Orlando FL., married MARY DOWDY.

11122322231 WINFIELD RAYMOND HAMON, b 1936 Boyd Co KY.

11122322232 PHILLIP MARSHALL HAMON, b 1940 Boyd Co KY.

11122322233 GRACE ELLEN HAMON, b 1942 Baltimore MD., married RONALD VANBUREN.

11122322234 CAROL ANN HAMON, b 1943 Baltimore MD, married — SNEAD.

11122322235 LINDA LEE HAMON, b 1944 Baltimore MD., married DAVID SUTTON. Had DAVID SUTTON JR., CHARLES SUTTON, CHERYL SUTTON.

11122322236 JACK HAMON, b 1945 Baltimore MD., d 1980 Biloxi MS.

11122322237 RITA GAIL HAMON, b 1946 Baltimore MD., married MICHAEL HAMMONDS.

11122322238 SAMMY HAMON, b 1947 Baltimore MD., married LEONA MARQUIST.

11122322239 PAMELA HAMON, b 1948 Baltimore MD., married DARNELL BAILEY.

1112232224 ELSIE LENORA HAMON, b 5/22/1916 Dante, Wise Co VA., married Boyd Co KY 10/20/1935 RALPH EDWIN JONES SR. (b 1/11/1913 Ashland, Boyd Co KY., d 1983 Arbutus, Baltimore Co MD).

11122322241 RALPH EDWIN JONES JR., (b 8/1/1936 Ashland, Boyd Co KY., married1 Baltimore MD 1962 CHARON LEE DURNELL (b 6/6/1940 Parkersburg WV). Married2 Baltimore MD 4/23/1983 RAQUEL GUERRERO (b 4/8/1940 Tunja, Colombia SA).

111223222411 MELISSA LEE JONES, b 4/10/1963 Baltimore MD., married Bar Harbor ME 6/1996 MICHAEL TYLER.

111223222412 STEVEN EDWIN JONES, b 11/10/1970 Baltimore MD., married 7/1994 JENNY—.

11122322242 CHARLES HOWARD JONES, b 1/6/1940 Ashland, Boyd Co KY., married Baltimore MD 2/25/1961 SANDRA JEAN DAVIS (b 6/7/1941 Charelston WV).

111223222421 HELEN LENORA JONES, b 1/8/1965 Baltimore MD., married Worcester Co MA 1993 JEFFREY NELSON SHAW (b 2/8/1966 Medfield MA).

11122322243 THOMAS LEE JONES, b 1/11/1943 Baltimore MD., married1 BEVERLY COOK (b 1944 Baltimore MD). Married2 McKeesport PA 1983 CAROL MASSUNG (b 10/2/1950).

111223222431 SUSAN LYNN JONES, b 5/5/1965 Baltimore MD., married MICHAEL NORD (b 1960 Baltimore).

1112232224311 GLORIA LYNN NORD b 7/30/1985

1112232224312 KEVIN MICHAEL NORD b 6/19/1989

111223222432 THOMAS LEE JONES JR, b 1968 Baltimore MD.

Continued on next page.

111223222433 MATTHEW JONES, b 6/10/1984 Pittsburg PA.

111223222434 AMY JONES, b 1/3/1986 York PA.

11122322244 STANLEY EUGENE JONES, b 6/22/1945 Baltimore MD., married1 SHARON CLARK. Married2 Tokyo Japan to SUMIRE?

111223222441 STEVEN EUGENE JONES, b 8/11/1968 Tokyo Japan, d 1988 in Baltimore MD.

111223222442 ANTHONY ALLEN JONES "Andy", b 1972 Tokyo Japan, married 1992 BECKI LEAGUE (b 1972 Baltimore Co MD).

1112232224421 CAITLYNN JONES b 5/17/1993 MD.

111223222442 DAVID JONES, b 1/3/1980 Okinawa, Japan.

111223223 BLANCHE C. PHILLIPS, b 4/1891 VA., married WILLIAM P. GAMBILL (b Harlan KY). Had: HISKLE R. GAMBILL & AUDRY GAMBLE who married RUSSELL AYERS.

111223224 ELSIE M.PHILLIPS, b 7/1893 VA, married — THOMPSON.

111223225 JOHN B. PHILLIPS, b 2/1895 VA.

111223226 ALMA PHILLIPS, b c1896, d Boyd Co KY., married GEORGE SPRADLIN.

1112232261 GUERNEY ELOY SPRADLIN, b 5/17/1916, d 1980 Roswell NM., married VIRGINIA —.

111223227 SAMUEL S. PHILLIPS, b 2/1897 VA.

111223228 MARY PHILLIPS "Maxine", b 1901 Wise VA.

11122323 NANCY CATHERINE GRIZZLE, b 10/1867 Dickenson Co VA., d 1933, married JOHN MCCOY (b 2/15/1861).

111223231 FLORENCE MCCOY, b 1890, married ALVA SMITH (b 1888).

111223232 JAMES MCCOY, b 1894 Dickenson Co VA., married POLLY —.

111223233 MARGARET MCCOY "Maggie", b 1892, married WILLIE LONG (b 1887).

111223234 HENRY MCCOY, b 1896 Dickenson Co VA.

111223235 ROSA MALISSA MCCOY, b 6/1893 Dickenson Co VA., d 11/1948, married NEWTON DOUGLAS RASNICK (b 8/3/1874 Dickenson Co VA.)

1112232351 NANCY NAOMI RASNICK, b 1/1/1910 Dickenson Co VA.

1112232352 VIRGINIA WINIFRED RASNICK, b 7/1911 Dickenson Co VA.

111223236 FLETCHER MCCOY

111223237 NEVADA MCCOY, married GEORGE HOLBROOK.

111223238 SUSAN MCCOY, married AMOS JOHNSON.

111223239 IDA MCCOY, b c1900, married ALFRED PHILLIPS (b c1899).

11122324 BLANCHE QUEEN GRIZZLE, b 12/16/1870 Dickenson Co VA, d 1906, married Dickenson Co VA 2/18/1892 HARRISON JOHNSON (b 1866).

11122325 SARAH TENNESSEE GRIZZLE, b 12/1871 Dickenson Co VA, d 5/2/1964, married ANDREW JACKSON MCCOY (b 11/4/1873 Dickenson Co VA).

111223251 MARTHA MCCOY "Mattie", b 1902 Dickenson Co VA., married Russell Co VA 1/17/1923 **JOHN H. AMBURGEY** (b 12/1893 Russell Co VA., s/o NOAH W. AMBURGEY and NANCY FRANKLIN. See #11124816 AAA:138).

111223251 (11124816a) **NELLIE AMBURGEY**, b 1924 Russell Co VA.

111223252 (111248161) **JOHN CLIFTON AMBURGEY**, b 1926 Russell Co VA.

111223253 (111248162) **ANDREW AMBURGEY**, b 1928 Russell Co VA.

111223252 HODGER MANN MCCOY, b 9/11/1909 Dickenson Co VA.

11122326 ELIJAH SIDNEY GRIZZLE, b 11/10/1873, d 10/1935.

11122327 JAMES PAUL GRIZZLE, b 8/15/1875, d 7/15/1963.

11122328 WADE HAMPTON GRIZZLE, b 9/4/1877.

11122329 MARY BELLE GRIZZLE, b 10/18/1879, d 8/23/1958.

1112232a IDA ELIZABETH GRIZZLE, b 4/20/1882, d 3/14/1953.

1112232b WILLIAM J. GRIZZLE, b 4/14/1884

Continued on next page.

1112232c FRANK STRATTON GRIZZEL, b 8/5/1887

1112233 JAMES H. GRIZZLE, b 1/2/1840, d 5/13/1862.

1112234 ELIZABETH GRIZZLE, b 8/21/1842 Dickenson Co VA., married JOHN W. HAMON (b 1840 Russell Co

11122341 NANCY HAMON, b c 1862, Tiny, Dickenson Co VA.

11122342 WILLIAM HAMON, b 1865, Tiny, Dickenson Co VA.

11122343 UNIVERSAL HAMON, b 1869, Tiny, Dickenson Co VA.

11122344 MARY ANNE HAMON, b c1874, Tiny, Dickenson Co VA.

11122345 WINFIELD HAMON, b c1879, Tiny, Dickenson Co VA.

11122346 ELIJAH ANDREW HAMON, b 3/17/1884 Wise VA., d c1918 Wheelwright, Floyd Co KY., married Dickenson Co VA 1/27/1903 MARTHA ELLEN PHILLIPS "Mattie". See #111223222

1112235 MALISSA GRIZZLE, b 4/22/1844, d 8/18/1862.

1112236 NANCY GRIZZLE, b 1/8/1846, d 4/4/1848.

1112237 WINFIELD SCOTT GRIZZLE, b 3/31/1848, d 5/31/1919, married 4/2/1874 CHRISTINA COUNTS (b 5/17/1856, d/o JOSHUA COUNTS & MARGARET FANNIN). Moved to MO in 1880s, widow lived in Springfield MO in 1939. Children: DORA, H.CECIL, JOSHUA COUNTS, ETHEL, ADA, V. MARGARET, T. ROY, EZRA S., A. RAY., LILLIE MAY, F. LESTER and JESSE L. GRIZZLE.

1112238 ANDREW JACKSON GRIZZLE, b 12/9/1849, d 9/24/1916, married1 MATILDA COUNTS (b 2/2/1854, d 12/31/1874, d/o JOSHUA COUNTS & MARGARET FANNIN); married2 11/16/1875 ELIZA ANN SMITH (b 9/19/1852, d 9/7/1892, d/o JAMES H. SMITH & JANE MULLINS). Children by wife#1: SYLVIA and NOAH J. GRIZZLE. Children by wife#2: JAMES D.B., NICY B., JESSE V., PHOEBE JANE, ORA, WILLIAM G., AMY E., ELIHU E., and MARTHA E. GRIZZLE.

1112239 SOLOMON HARVEY GRIZZLE, b 1/24/1847, d 1/11/1931.

11122391 VERNIA ALDORA GRIZZLE, married ANDREW COUNTS "Andy".

11122392 MINNIE BELLE GRIZZLE

11122393 ELMER JESSEE GRIZZLE

11122394 ELIZA GRIZZLE

11122395 JOHN RUSSELL GRIZZLE

11122396 WILLIAM FRANKLIN GRIZZLE

11122397 ANDREW JACKSON GRIZZLE

11122398 ORA HARVEY GRIZZLE

11122399 ISAAC SYLVAN GRIZZLE

111223a UNIVERSAL GRIZZLE, b 10/6/1851, d 6/7/195-

111223b MARY BELLE GRIZZLE, b 7/8/1854, d 2/24/1938, married Russell Co VA 4/25/1891 HARMON MULLINS (b 10/6/1844, d 2/23/1917). Children: BERTYE LUCRETIA MULLINS, BENJAMIN MULLINS, FRANKLIN MULLINS, IDA ELIZABETH MULLINS.

111223c LYDIA ELLEN GRIZZLE, b 2/21/1858, married ISAAC MCREYNOLDS in Russell Co VA.

111223d ELIZA JANE GRIZZLE, b 1/9/1861 Russell Co VA., d 3/14/1938 Blount Co TN., married SHADRACH W. COUNTS (b 7/7/1857 Russell Co VA., d 1/16/1948 Blount Co TN., s/o JOHN B. COUNTS, and grandson of EZEKIEL COUNTS & **ELIZABETH AMBURGEY**).

111223d1 ISAAC FISHER COUNTS, b 1/9/1861 Russell Co VA., married MARY E. BYERLEY

111223d11 ELLIS BYERLEY COUNTS, b 10/20/1906 Blount Co TN., marr JEAN MEDLEY

111224 JAMES FRANKLIN JR., b 1818 Russell Co VA., married ELIZA CORNETT (b 1820).

1112241 MARY F. FRANKLIN, b 1851 Russell Co VA

1112242 JAMES FRANKLIN, b 1853 Russell Co VA

1112243 DAVIS FRANKLIN, b 1855 Russell Co VA

1112244 WILLIAM FRANKLIN, b 1858 Russell Co VA

111225 JOHN FRANKLIN, b 6/22/1820 Gravel Lick, Russell Co VA., married SARAH KIZER (b 1822, d/o CHARLES KISER & NANCY LAFORCE).

111225a ELIZA FRANKLIN, b 5/23/1844

111225b NANCY FRANKLIN, b 1848

111225c CUMMINGS FRANKLIN, b 1850 Russell Co VA

1112251 CHARLES WASHINGTON FRANKLIN, b 11/3/1855 VA., d 4/24/1907, married 10/28/1879 Russell Co VA to **REBECCA JANE AMBURGEY** (#1112454 p137, b 5/19/1860 Russell Co VA., d 11/12/1940, d/o **MARTIN AMBURGEY** and VINA ROSE).

Continued on next page.

11122511 CHESTER A. FRANKLIN, b 8/27/1882, married 11/24/1909 BESSIE COUCH.

11122512 SOPHRONIA D. FRANKLIN (FRONIA), b 10/19/1884, married 3/19/1903 WILL HENDSILL.

11122513 ISAAC BEECHER FRANKLIN, b 8/15/1887, married 4/20/1916 LILLIE HALE.

11122514 LUCRETIA J. FRANKLIN, b 2/23/1889, married 7/11/1907 — HITE.

11122515 CHARLEY COBURN FRANKLIN, b 3/2/1892, married 1/18/1926 ELSIE HALE.

11122516 ALEX S. FRANKLIN, b 3/1/1894, married BEA COUNTS.

11122517 ELVINA FRANKLIN (VINA), b 3/27/1897, married 10/8/1913 — CHAFIN, HARVEY SALYER.

11122518 VIRGIE PARTHENA FRANKLIN, b 7/16/1900 Castlewood, Russell Co VA., d 3/9/1986 St.Louis MO, buried Marion VA., married WILLIAM CLAUD WINTERS (b 6/5/1906 Johnson Co TN., d 6/27/1988 Marion VA., s/o GROVER CLEVELAND WINTERS and MARGARET BLANCHE OWENS.)

111225181 MARGARET JOAN WINTERS, b 11/8/1936 Marion, Smyth Co VA., married 11/15/1958 Onalaska, Lewis Co WA. To JOHN DANIEL CLEATOR (b 11/1/1938 Snohomish Co WA., s/o JOHN BURR CLEATOR and EVELYN MARIE MINER).

1112251811 MARLA JO CLEATOR, b 8/20/1959 Chehalis WA., married 4/25/1980 Schwabisch Gmund, West Germany to WILLIAM ROBERT HART II (b 8/11/1960 Sacramento CA., s/o WILLIAM EDWIN HART and AURELIA ELSA HERNANDEZ)

11122518111 SHERRI LYNN HART,b 2/26/1981 San Antonio TX

11122518112 LISA RENEE HART, b 2/26/1981 San Antonio TX

11122518113 WILLIAM ALEXANDER HART, b 7/10/1986 San Antonio TX.

1112251812 JOHN STEVEN CLEATOR, b 3/2/1963 Landstuhl, Kaiserlautern, W.Germany.

1112251813 JUDY DANETTE CLEATOR, b 11/5/1965 Neubrucke, Kreis Birkenfeld, W.Germany, married 7/18/1992 St.Louis MO to SCOTT FOREST BERNSTEIN.

11122519 ANNA LUCIA FRANKLIN, b 4/6/1907, d 2/17/1997, married 12/10/1930 HAL COUNTS SR.

111225d MARTHA FRANKLIN

111225e MARY FRANKLIN

111226 WILLIAM L. FRANKLIN, b 1824 Russell Co VA., married NANCY DYER (b 1827, d/o JAMES DYER & HANNAH RAMSEY).

111226a ELIZABETH FRANKLIN, b 1849 Russell Co VA

111226b SHADRACH FRANKLIN

1112261 NANCY FRANKLIN, b 6/1854 Castlewood, Russell Co VA., married Russell Co VA 4/2/1878 **NOAH W. AMBURGEY** (b 11/1854 Russell Co VA., s/o WILBURN AMBURGEY and CYNTHIA SILCOX). See #1112481 AAA:138 for listed Amburgey children. Exception follows:

11122616 **JOHN H. AMBURGEY**, b 12/1893 Russell Co VA., married Russell Co VA 1/17/1923 MARTHA MCCOY "Mattie"; ths line is listed above starting with #111223251.

111226c EUNICE FRANKLIN "Nicy", b 4/2/1856 Russell Co VA

111226d MARGARET FRANKLIN

111226e VIRGINIA FRANKLIN

111227 MARY FRANKLIN (POLLY), b 1829 Russell Co VA., d 3/ , married JOHN BUCHANAN, lived near Wise VA. Children: MARION, ALEXANDER, JAMES, TINA, MARY, and NANCY BUCHANAN.

111228 UNIVERSAL FRANKLIN (UNA), b 1832 Russell Co VA., d 4/22/1909 married Clintwood, Dickenson Co VA 1849 to RAINWATER RAMSEY (b 11/11/1829, d 1/9/1903).

1112281 MARY RAMSEY, b 1851 Dickenson Co VA, d 12/1934, unmarried.

1112282 FREEMAN RAMSEY, b 1852, d 1926, married MARY HAY, resided Logan WV. 6 children.

1112283 MARION RAMSEY, b 1854, married1 BETHANY ROSE, married2 NANCY MULLINS. No issue.

1112284 CHARLIE RAMSEY, b 1855, d 1926, single

1112285 ELBERT RAMSEY "Bird", b 1858, married NANCY COUNTS

1112286 SAMUEL FULLER RAMSEY, b 1860, single

Continued on next page.

1112287 DANIEL RAMSEY, b 1863, married1 RITA HOPKINS; married2 ANGIE TACKETT. Resided Floyd Co KY. 2 children.

1112288 WILLIAM RUSSELL RAMSEY, b 1865, married ANNA HARMON, resided Logan WV. 9 children.

111228a LYDIA RAMSEY, b 1867, married IRA HALE. Resided Stratton VA. 7 children

111228b NANCY RAMSEY, b 1868, married H.E. STANLEY. Resided McClure VA. 4 children

111228c SUSANNA RAMSEY, b 3/23/1871, married JAMES R. STANLEY. 10 children

111228d CHARLOTTY "Lot" RAMSEY, b 1873, married MARY E. —. 1 child

1112289 JAMES MELVIN RAMSEY, b 1876 Dickenson Co VA., married ROSIE —. 2 children.

Descendants of JOHN FRANKLIN submitted by MARLA J. HART, 12719 El Marro St., San Antonio TX 78233 (3/1997)
Descendants of JAMES FRANKLIN and NANCY AMBURGEY submitted by CHARLES H. JONES, 17 Maple St., Ayer MA 01432
Descendants of UNA FRANKLIN and RAINWATER RAMSEY, JOYCE BYRD, 5 N. Greenwood Dr., Carrollton GA 30117-8817
Reference: Early collection of Judge Elihu J. Sutherland of Clintwood VA.

Alex Amburgey's family; grandchildren of Ambrose "Chicken Leg" Amburgey.
Front Row: Shelly, James R., Edward
Second Row: mother Causetta (Corb), Nancy, and Irvin.
Back Row: Will D., Clyde O., Lawrence, and Homer Amburgey.
11123315: AAA:76

John Jess Amburgey's family:
First Row: Astor, Wiley J., Curtis
Standing: Grace (Pigmon), Ishmael, Linville, Bertha (B.Smith), and Maryland Amburgey
Taken about 1930.
1112332 AAA:82

ABOVE ↕
Ambrose(Amburgey) B.Smith, wife Bertha (Amburgey), baby Taulbee B.Smith
11123322 AAA:82

RIGHT TOP: Four generations, ↗
Standing, Marjory Pigmon Lammers; her mother Grace Amburgey Pigmon, her baby daughter Christine Grace Lammers, and grandmother Lucy Jane Hagins Amburgey.
1112332 AAA:82

RIGHT BOTTOM: ↘
Ambrose (Amburgey) B. Smith in later years.

BELOW: ↕ Family of Ambrose B. Smith: Taulbee, Onas, Ersel, Myrl, Berna (Blair), and Lucille (Combs). 11123322 AAA:82
Check this index for entries elsewhere in this book.

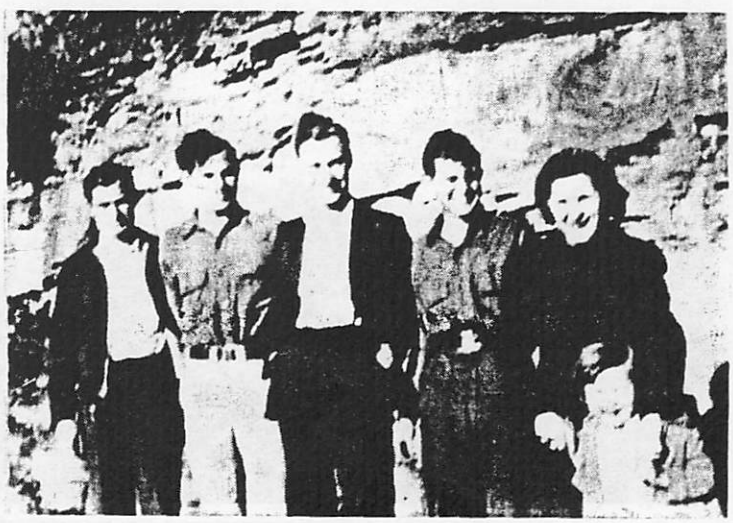

DESCENDANTS OF THE AMBROSE AMBURGEY SET

111231 p37 JOHN AMBURGEY, b 8/27/1820 Russell Co VA., d 6/3/1892 (Tombstone) or 1/16/1890, married c1839 RACHEL HALL (b 5/6/1822, d 1/16/1892, or 1/6/1890, d/o REUBEN & NANCY HALL). Buried Seymore Amburgey Cemetery, Knott Co KY.

11123112 p37 JASPER A. AMBURGEY, b 4/15/1871 Letcher Co KY., d 1/1/1946; married Knott Co KY. 12/23/1889 NANCY ANN AMBURGEY, b 3/5/1873, d 4/5/1960, buried Little Bethlehem Church, Knott Co KY., d/o JOHN STACY & MARY CORNETT)

11123112b p37 NANCY AMBURGEY, b 4/19/1894 Knott Co KY.., d 3/13/1965, married Knott Co KY. 10/13/1922 JAMES IRVING WATTS (b 9/16/1894, s/o SILAS WATTS & SARAH ANN CAUDILL).

11123112b1 GENEVA WATTS

11123112b2 DEZETTA WATTS

11123112b3 TREVA WATTS, b 12/30/1931, d 1/1/1932

11123112b4 WOODROW WATTS

111231121 p37 JOHN P. AMBURGEY, b 3/1/1892, d 8/28/1951; **MAY M. AMBURGEY**, b 4/18/1896, d 3/6/1936, buried Little Bethlehem Church, Knott Co KY.

1112311212 p38 THELEN AMBURGEY, b 4/19/1922, d 6/30/1983, WWII, Pvt. U.S. Army. Buried Little Bethlehem Church, Knott Co KY.

1112311215 p38/39 ARNON AMBURGEY, b 3/10/1906, d 2/4/1985; MALVERY AMBURGEY, b 7/29/1913, d 10/31/1984, buried Little Bethlehem Church Knott Co KY.

111231123 p39 BYRD AMBURGEY, b 1/24/1908, d 2/9/1969, buried Little Bethlehem Church, Knott Co KY.

11123112d p39 VIRGIE AMBURGEY married Knott Co KY 3/12/1906 M. C. ELEC COLLINS (b 1886)

11123112d1 ESTHER COLLINS, b 1907 Knott Co KY., married — ROGERS.

11123112d2 DENVER COLLINS, b 1911 Knott Co KY

11123112d3 GLADYS COLLINS, b 3/28/1914, d 1/3/1991, buried Henry Meade Cemetery at Deane KY; married1 — YONTS, married2 — MOORE. Three children: VIRGINIA LOIS RUBEL, MARGARET COLLINS, JAMES YONTS. Funeral Home Memorial.

11123112d4 REBECCA COLLINS, b 1917 Knott Co KY., married — TOLLIVER

11123112d5 JOHN G. COLLINS

11123112e p39 MAGGIE AMBURGEY, b 7/14/1897 Knott Co KY.., d 6/15/1974, married Knott Co KY. 10/11/1917 WADE WATTS (b 1/3/1897, d 10/30/1974, s/o SILAS WATTS & SARAH ANN CAUDILL).

11123112e1 JUANITA WATTS, married NATHANIEL POLLY

11123112e2 EDITH WATTS, married — BALABAN

11123112e3 BENNIE WATTS, married EVA J. POLLY

11123112e4 ARTHUR WATTS

11123112e5 HOMER GLEN WATTS

11123112e6 VIOLET WATTS, b 1919, d 1920

11123112e7 URVA WATTS, b 1923, d 1924

11123112g p39 ISABEL AMBURGEY, b 10/29/1903 Knott Co KY.., married Knott Co KY. 10/1/1921 TROY WATTS (b 2/1/1900, d 6/13/1963 s/o SILAS WATTS & SARAH ANN CAUDILL)

11123112g1 JENNINGS WATTS, married — HALL

11123112g2 BUFORD WATTS, b 6/25/1926, d 8/4/1964, married LONNIE SMITH

11123112g3 LEARD WATTS

11123112g4 LAYNE WATTS, married — BATES

11123112g5 LASSIE WATTS, married — PATTON

111231124 p40 ADAM *MANFRED* AMBURGEY, b 3/10/1906, d 8/28/1973; RUBY AMBURGEY, b 3/19/1916, d 10/2/1986, buried Little Bethlehem Church, Knott Co. KY. Ruby was killed in auto accident.

Partial Reference: AC-TCF, VOL.1:37 & 39

Continued on next page.

111231a p40 MARY AMBURGEY "Pop", "Polly", b 12/5/1840 Perry Co KY., d 1936 Knott Co KY., married1 WILLIAM JOSEPH; married2 c1864 HENRY P. MORTON (b 1840 TN., d c1871 Letcher Co KY)., married3 Letcher Co KY 11/28/1872 HAMILTON GIBSON (b 12/1842 KY/VA, s/o JAMES GIBSON, in 1900 Knott Co census his wife is named NANCY).

111231a1 RACHEL MORTON, b 1864 Letcher Co KY., married LEWIS COLLINS.

111231a11 J. A. COLLINS, lived in Clintwood VA in 1935.

111231a2 JOHN P. MORTON, b 8/8/1867 Letcher Co KY., d 4/16/1925 KY., buried Seymore Amburgey Cemetery, Knott Co KY., married1 TN 1884 SARAH COLLINS (b 1867 TN, d/o CONAWAY and ELIZABETH COLLINS of Hawkins or Hancock Co TN), married2 c1894 MARTHA COLLINS (b 2/19/1879 KY., d 1/9/1970, buried American Legion Cemetery, d/o JASPER COLLINS and MARY BOWEN). In 1900 Knott Co census John's birth date given as 7/1874, Martha as 5/1880, James N. as 7/1896, Seymore as 12/1897, Conoway as 3/1899. In same household was sister MARY MORTON b 7/1870, and wards CULLEN J. MORTON 2/1891, ANDREW J. MORTON 8/1892, WILLIAM MORTON 1/1898, THOMAS MORTON 1/1898. As Rachel, John, & Richard/Rubin appear in 1870 census it is believed the 1900 census enumeration is in error.

REF: Knott Co KY 1900 census, Precinct 2, Family 207. Letcher Co KY 1870 census, Precinct 4, Family 6.

111231a21 JAMES N. MORTON, b c1882, married1 CORDELIA GARRETT, married2 CINDY COMBS.

Children: EDWARD MORTON, NONNIE ELIZABETH MORTON, LINZY MORTON (married HATTIE STUART), JANIE MORTON, RACHAEL MORTON.

111231a22 SEYMORE MORTON, b 2/14/1884, d 9/27/1956 Pike Co KY., , married c1908 VIRGIE SWINNEY.

Children: TRUMAN MORTON, WILLIAM MORTON, JOHN MORTON.

111231a23 MARY MORTON "Polly", b1886 Knott Co KY., married1 5/31/1911 BUD SALYERS; married2 JEPTHA WATTS.

111231a231 RACHEL SALYERS, b 1912, married PAT MCBEE.

111231a232 DAN SALYERS, b 1915, married 1934 LOUISA MORTON (b 1917, d 4/11/193x); married2 CLAIR COMBS.

111231a2321 ANNA LEE SALYERS, b 1935

111231a2322 BURLDEAN SALYERS (by second wife)

111231a233 CALLIE SALYERS, b 1917, married PATTON BOATRIGHT.

111231a234 OLMA SALYERS, b 1921, married VICTOR MARTIN.

111231a235 CLINARD SALYERS, b 1924, married EDITH COMBS.

111231a236 MALVIE SALYERS, b 1928, married CLEVELAND FIELDS.

111231a24 CONAWAY MORTON, b 5/17/1888 Knott Co KY., d 5/4/1946, buried Babe Isom Cemetery, Colson, Letcher Co KY., married1 8/4/1908 BETTIE ANN SEXTON (b 1/6/1882 Colson KY, d 5/5/1927 Colson KY., buried Babe Isom Cemetery, d/o JOHN SEXTON and POLLY ANN THOMAS); married2 9/8/1930 CRISSIE ADAMS (b 1891, d 10/1941, buried Babe Isom Cemetery; no issue.. Reference: Family Bible of Conaway Morton.

111231a241 CORA MORTON, b 8/8/1909, died young, buried Babe Isom Cemetery.

111231a242 CALLIE MORTON, b 1/1/1911, d 7/21/1938, buried Babe Isom Cemetery, married 6/25/1930 TAFT PROFITT (b 1908).

111231a2421 BURCHEL PROFITT, b 8/9/1932, d 199x, married1 TRUDY TAYLOR; married2 DONNA WHITE.

111231a2422 BENNETT PROFITT, b 7/23/1933, d 1/11/1941.

111231a2423 OSCAR PROFITT, b 6/13/1935, married1 ROSE V. MADDEN; married2 4/8/1961 DICIE E. SEXTON.

111231a2424 BOBBY DARREL PROFITT, b 11/26/1936 Colson KY., married 10/22/1959 LOUISE JAMES.

111231a243 CLARENCE MORTON, b 11/29/1912, d 3/11/1967 Letcher Co KY, buried American Legion Cemetery, married 7/31/1937 LETTIE ADAMS (b 1921) Children: CAROL JOYCE MORTON (b 1938, d 1996, married ALBERT C. YORK), EMMA GERTRUDE MORTON (b 1940, married PAUL YORK), EMIL MORTON (b 1935, married LAVONNA GOFF resides Cincinnati OH).

111231a244 KERMIT MORTON, b 1/19/1915 Letcher Co KY., d 9/22/1964 Jacksonville FL., married DOROTHY SHEPHERD. Children: BETTY MORTON (b 1942, married JIM POLYBLANK), BOBBY MORTON(b 1936, married CAROL MORTON), JANIE MORTON (1945-198-).

111231a245 LOUISE MORTON, b 2/16/1917 Colson KY., d 4/11/1936 Colson KY, buried Babe Isom

Continued on next page.

Cemetery., married 1934 DAN SALYERS (b 1915). Children: ANNA LEE SALYERS (1935-1982, married LEROY COMPTON).

111231a246 MILLARD MORTON, b 12/8/1918 Letcher Co KY., d 5/9/1972 Cincinnati OH., buried Babe IsomCemetery, married CLARA HALL (b 1920). Children: JIMMY MORTON (b 1940, married LINDA MORTON), DEMPSEY MORTON (b 1941, married MARY ANN JOSEPH (b 1943), ELMO MORTON (b 1943), DONNY MORTON (b 1944, married JOYCE NIECE).

111231a247 FELIX MORTON, b 3/27/1921, d 6/27/1974 Royal Oak MI., buried Babe Isom Cemetery at Colson KY., married Glasgow, Scotland 3/3/1945 ALICE IRVING WRIGHT. Children: WILLIAM MORTON (b 1945, married JANET LYNN SHORT), TED MORTON (b 1951), MARGARET ROSE MORTON (b 1953).

111231a248 WILLIS MORTON, b 12/20/1922, d 7/3/1927, buried Babe Isom Cemetery, Colson KY.

111231a249 BALLARD MORTON, b 9/3/1926 Letcher Co KY., married Richmond, Madison Co KY 6/25/1949 BILLIE JEAN SMITH (b 1931).

111231a2491 DAVID LEON MORTON, b 11/30/1950 Detroit MI., married1 3/17/197- SHEILA MEISER (b 10/6/1952); married2 1/2/198- ROSE ANN WOODS (b 10/9/1948).

111231a24911 DIANE WEST, b 1965.

111231a2492 TERESA ANN MORTON, b 10/7/1952 Cincinnati OH., married1 DUANE MILLER; married2 ALFRED H. SPITZFADDEN JR.

111231a24921 CRISTINA STAR MILLER, b 1972.

111231a24922 ROBERT KENNETH MILLER, b 1973

111231a24923 TRACY SUE SPITZFADEN, b 1970.

111231a24924 ALFRED WAYNE SPITZFADEN, b 1973

111231a24925 JACLYN GAIL SPITZFADEN, b 1983

111231a2493 RICHARD ALLEN MORTON, b 2/10/1954 Cincinnati OH., married NETA FAYE COLWELL (b 2/1/1958 GA.)

111231a24931 MICHAEL RICHARD MORTON, b 1982.

111231a24932 TRAVIS ALLEN MORTON, b 1986

111231a2494 RONALD DARYL MORTON, b 7/28/1955 Cincinnati OH., married VENISA GRIFFIN (b 1962 TX; married1 SCOTT SPEROFF).

111231a24941 ELIZABETH DURAN SPEROFF, b 1986

111231a24942 KYLE CONAWAY MORTON, b 1991

111231a24943 JAMIE D'ALTON MORTON, b 1995

111231a2495 RODNEY DALE MORTON, b 3/11/1959 Cincinnati OH., married Swickley PA to ELLEN GREEN (b 1958 Swickley PA).

111231a24951 LEVITICUS CROWE MORTON, b 1989

111231a24952 JEREMY GREEN MORTON, b 1991

111231a25 CULLEN JENNINGS MORTON, b 12/4/1895 Knott Co KY., d 2/12/1957 Red Fox KY, married1 FLARA GIBSON (1897-1936); married2 — JOHNSON; married3 TILDA or MAE ADAMS. Children:

111231a251 NONNIE MORTON, b 1915

111231a252 CLAUDE MORTON, b 1916

111231a253 CAD MORTON, b 1918

111231a254 FRANK MORTON, b 1919

111231a255 DARCE MORTON, b 1921

111231a256 CHARLES EDWARD MORTON, b 1923

111231a257 FREDIA KAY MORTON, b 1945, married WILLIAM FANNIN)

111231a26 ANDREW MORTON, b 1897 KY., d 1/30/1930, married IDA HALE (b 1902). Children:

111231a261 BURLEY MORTON, b 1921, married HELEN MARSH

111231a262 STANLEY MORTON, b 1924, married ANN LEE DAWSON

111231a263 JOHN WILLIAM MORTON, b 1927, married CAROLYN SUE RICHIE

111231a27 WILLIAM MORTON, b 9/3/1898 Knott Co KY., d 2/25/1961, married VELICE KENDRICKS (1905-1970). Children: GENEVIEVE MORTON (b 1925, married AUTHER SAWYERS).

111231a28 THOMAS MORTON "Tom", b 1/31/1902 (b before 1900 Knott Co census), d 5/10/1971, married

Continued on next page.

MAUDE BANKS (1903-1980). Children:

111231a281 JONAH MORTON, b 1920, d 1989, married ALENE SALYERS

111231a282 GEORGE MORTON, b 1922

111231a283 OKREY MORTON, b 1925, d 1982, married GOLDIE ADAMS

111231a284 THOMAS MORTON JR., b 1931, married ROSEMARY MORTON

111231a2a MAGGIE MORTON, b 3/16/1902 Knott Co KY., married ALEX BURKHART (b 1900, d 1987).

111231a2a1 DEWEY BUSTER BURKHART, b 1922, married DOTTIE BURKHART

111231a2a2 BILLIE L. BURKHART, b 1924, married LESLIE C. COMBS

111231a2a3 ALEX BURKHART JR, b 1930, d 1984, married IDA MAE SLAUGMAN

111231a2a4 WILMA JEAN BURKHART, b 1931, married — NUTTER

111231a2a5 SHIRLEY D. BURKHART, b 1938, married — THOMPSON

111231a2a6 PEARL BURKHART (unknown).

111231a2b EVIE MORTON "Ella", b 3/19/1904 Knott Co KY., died 1/1928, married FRED BLAIR. One child.

111231a2b1 J. T. BLAIR, married ESTHER CAUDILL and had two children.

111231a2c PEARL MORTON, b after 1910

111231a2d ALLIE MORTON, b after 1910

111231a29 COY MORTON, b 8/8/1915 Knott Co KY., married ARMISTICE HALL. Six children:

111231a291 ERNEST PEARL MORTON, b 1944

111231a292 COY HUBERT MORTON, b 1945, married JUDY MAE HALL

111231a293 SHARON JENE MORTON, b 1947, married WILLIAM L. SEXTON

111231a294 ELMER GLEN MORTON, b 1948, d 1949

111231a295 PEGGY MARLENE MORTON, b 1950, married JAMES DOYLE ISON

111231a296 JOHN DUDLEY MORTON, b 1956

111231a3 RUBEN RICHARD MORTON, b 1869 Letcher Co KY., d 7/2/1940 Knott Co KY., married 1892 MARY SEALS.

111231a31 HENRY MORTON, b 1896 Knott Co KY., married 12/18/1913 NANCY ELLIE SLONE.

111231a32 MERTIE MORTON, b 1898 Knott Co KY.

111231a33 LUANIE MORTON, b 1901Knott Co KY.

111231a34 DELZIE MORTON, b 1/10/1902 Knott Co KY., d 6/18/1933, married Knott Co KY 10/11/1920 **LAVANA AMBURGEY** (b 8/18/1899 Knott Co KY., d/o **JASPER A. AMBURGEY** and NANCY STACY. See AAA p39 #11123112f).

111231a35 JOHN MORTON, b 1905 Knott Co KY.

111231a36 MILLARD MORTON, b 1908 Knott Co KY., married EVA MULLINS.

111231a37 HERMAN MORTON, b 1910 Knott Co KY., married MINNIE WATTS.

111231a38 EMANUELMORTON, b 5/1/1912 Knott Co KY.

111231a3a CALLIE MORTON, b 8/26/1920, married JOSEPH MULLINS.

111231a39 WATSON MORTON, married EDI SUMNER.

111231a4 ELIZABETH MORTON, b 1870 Letcher Co KY., married BILL NEECE.

According to the 1880 Letcher Co KY census, this family was living apart. Mary had wed Ham Gibson about 1873 and had three children by him and the boys, John and Richard, were living with them. Daughter Rachel was a fifteen year old servant in the household of James and Elizabeth Collins, four houses away from her mother. Daughter Elizabeth was next door in the home of her grandparents, John and Rachel Amburgey.

Contributed by BALLARD and BILLIE JEAN MORTON, 957 Sheffield, Mason OH 45040 (3/1997)

111231b p40 JANE AMBURGEY (JENNY) born 1844, married ANDERSON AMBURGEY. See #111265 AAA:207

1112312 p40 RUBEN AMBURGEY, b 1846 Letcher Co KY, d 9/24/1915, married c1864 ELIZABETH FRANKLIN (TIDE). She d 7/22/1902 and is buried in Seymore Amburgey Cemetery, Knott Co KY.

1112312A JANE AMBURGEY, b 1865, married JIM WES COLLINS (AAA:41)

11123121 JAMES AMBURGEY, b 1866, married RACHEL MOORE CRAFT, (AAA:41)

111231211 VIRGIE AMBURGEY, b 1890, d 1972, married HARMON HALL (AAA:41)

Continued on next page.

111231212 MELVIN AMBURGEY, b 1893, d 1972, married CORSIE COLLINS(AAA:41)

111231213 BLAINE AMBURGEY, b 1895, married IDA THOMAS ADAMS.

111231213 p42 BLAIN AMBURGEY, b 9/6/1895 Colson KY, d 10/22/1969 at his residence at Isom KY. S/o JIM AMBURGEY & RACHEL SEXTON. Member of Little Daniel R.B.C. Veteran of WWII. Survived by wife IDA ADAMS AMBURGEY; & sons: ODA, Springfield OH; SHELBY, Ocoee FL; ARGUS, Ocoee FL; VICTOR, Neon KY; EDWARD, Dayton OH; ESTILL, Isom KY; WARREN, Isom KY; ELMER, Ft.Leonard Wood MO; HERMAN, Whitesburg KY; JASPER, Charleston IN; & dau EVELYN REYNOLDS, Ft Clayton Canal Zone. *Some Old Regular Baptist Church Obituaries From Church Newsletters & Meetings, Copied from book at Family History Library Salt Lake City, Utah, 1996.* Buried Amburgey Cemetery, Isom KY. Wife IDA MAY AMBURGEY, b 9/18/1905, d 7/2/1977, buried same cemetery.

1112312131 p42 ODA AMBURGEY, b 11/12/1920, d 4/19/1974, buried Amburgey Cemetery, Isom KY.

1112312132 p42 CLAUD AMBURGEY, b 1922, d 1962, buried Amburgey Cemetery, Isom KY.

1112312133 p42 SHELBY GENE AMBURGEY, b 1942, d 1963, buried Amburgey Cemetery, Isom KY.

1112312137 p43 ELWOOD AMBURGEY, b 1940, d 1964, buried Amburgey Cemetery, Isom KY.

111231214 p44-5 HARLAN AMBURGEY, b 1897, married ROSIE HALL, married2 VEDA BOGLE

111231215 p45 SHADE AMBURGEY,b 1899 Knott Co KY.., undated marker at Amburgey Cemetery, Isom KY.,.married 5/23/1916 SARAH AMBURGEY.(See #111231343 AAA:59, new number)

111231216 p47 JASPER AMBURGEY, b 1903, married DAISY MULLINS HARPER?

11123121x WILLIAM AMBURGEY (unlocated)

111231217 HARMON AMBURGEY, b 1906, d 1971 buried Amburgey Cemetery, Isom KY., married OLLIE NAPIER, married2 Letcher Co KY 2/17/1956 MYRTLE MOORE WILLIAMS.

11123121a LINDA AMBURGEY

11123121b POLLY AMBURGEY

11123121c STELLA AMBURGEY, b 1902, married CHARLES TOLBY HALL (he d 2/1982)

11123121d MARY ELIZABETH AMBURGEY, b 1904, d 5/21/1993 Christiansburg VA, married CAM L. CANTRELL of Pike Co KY(1904-1946)

11123121d1 BEATRICE CANTRELL, b 1925, married ERVIN EDWARD PUCKETT (1919-1980). Resides Christiansburg VA.

11123121d11 CHARLES EDWARD PUCKETT, b 1946, married CHRISTINE CALDWELL, married2 CAROLYN COOPERRIDER.

11123121d2 DORTH BLANCHE CANTRELL, b 1926, d 1927.

11123121d3 VIRGINIA RUTH CANTRELL, b 1928, d 1946.

11123121d4 GERALDINE CANTRELL, b 1932, married FRANK ALLOE, married2 ERSEL BLAIR (d1955), married3 PALMER KELLY. Residea Christiansburg

11123121d41 DONALD RAY CANTRELL, married KATHERINE R. WILSON.

11123121d5 CAM L. CANTRELL JR., b 1934, married NANCY NICHOLAS. Resides Dayton OH. Four children: RICKEY ALLEN, GARY WAYNE, ROCHELLE, and DONA RENA CANTRELL.

11123121d6 JAMES MICHAEL CANTRELL, married NANCY —, married2 LAURIE —, resides Newport VA. Five children: JAMES M. II, ASHLIE, JOSHUA, NATHANIEL, and NOAH D. CANTRELL.

11123121d7 WILLIAM DAVID CANTRELL, married AMBER —.

11123121d8 VELVA JEAN CANTRELL, b 1938, married MARSHALL ELLISON, married2 JAMES E. WIRT.

11123121dA EMMA JEAN CANTRELL, b 1940, married BUDDIE CANTRELL, married2 EMORY JACK WEDDELL, married3 JOSEPH W.YOUNG, resides Christiansburg VA.

11123121d9 BOB CANTRELL, b 1941, married MARY LOU DAVIS, resides Christiansburg VA.

11123121d91 MICHELLE CANTRELL.

11123121db BARBARA LOU CANTRELL, b 1945, married RAY TAYLOR. Resides Wise VA. Four children: TERESA, SHERRY, STEPHANIE and ANTHONY TAYLOR.

1112312b p48 RACHEL AMBURGEY, b 1869, married JASPER COLLINS

11123122 p48 JOHN AMBURGEY, b 1871, married ESTHER E. STIDHAM.

1112312d EUNICE AMBURGEY "Una", married VALENTINE COLLINS (See Knott Co 1920 census, family 201)

Continued on next page.

11123124 JASPER AMBURGEY, b 1875, married RACHEL LEWIS

11123125 p55 RICHMOND AMBURGEY, b 1877, married INEZ —, married2 1/24/1907 ARMINTA BREEDING (b 11/18/1881, d 11/24/1967, d/o GEORGE BREEDING & **RACHEL AMBURGEY** (#111234c)

111231255 MAUD AMBURGEY "Anise", b 4/8/1913, married 3/5/1932 BROWNLOW HALL (s/o BILL & POLLY HALL). Children: BILLIE J., LEWIS D., DEANNA F., LINDA L. HALL.

Submitted by VELVA J. WIRT, 650 Betty Drive, Christiansburg VA 24073 (1994)

Data on Richmond Amburgey, see History and Families of Knott County, Kentucky, page 281.

Data on Blain Amburgey as cited.

111231216 p47 JASPER AMBURGEY, b 10/15/1903, d 3/16/1980, married 4/19/1919 DAISY MAY HARPER (b 3/24/1914, d 8/26/1991).

1112312161 JANIS AMBURGEY, b 8/2/1930, d 8/10/1930.

1112312162 RUIE A. AMBURGEY, b 9/29/1931, married ORBIN COLLINS, resides Heburn KY.

1112312163 LOLA A. AMBURGEY, b 12/22/1933, married WALLACE WHITLOW, resides Charlestown IN.

1112312164 VIOLET AMBURGEY "VI", b 12/04/1936, married ROBERT D. ASBURY, resides New Albany IN.

1112312165 OPAL AMBURGEY, b 2/24/1939, married DENNIS BOSTOCK, resides Charlestown IN.

1112312166 ARTHUR AMBURGEY, b 3/8/1943, married RITA —, resides Charlestown IN.

1112312167 ORVILLE AMBURGEY, b 5/10/1945, d 8/1/1976, married and had children, lived in Charlestown IN.

1112312168 IVEL AMBURGEY, b 9/5/1947, d 5/28/1959.

1112312169 JACKEY ALLEN AMBURGEY, b 4/18/1952, resides Jeffersonville IN.

Contributed by VIOLET ASBURY, 1324 Miller Lane, New Albany IN (1994)

111231231 p48 MANUAL L. AMBURGEY, s/o BEN AMBURGEY & MOLLY COLLINS, b 10/12/1894, d 4/6/1965; married LAURA CRASE, had 11 children: ORELL (decd at 19 yrs); BENJAMIN, Letcher KY; Mrs. BURNICE ADAMS, Roxana KY; TEDDY DEAN, Roxana KY; Mrs IRA HALL, Ermine KY; WILLIE, Premium KY; Mrs ORPHA BRYANT, Premium KY; Mrs. DEMPSEY CAUDILL, Premium KY; OWEN, Waukegan IL; NEWELL, Valley Station KY; SALLY FAYE HAMPTON, Valley Station KY. Manual & Laura joined OR.B.C. 7/1951. (OLD REGULAR BAPTIST CHURCH OBITUARIES)
LAURA CRASE AMBURGEY, 92, d 7/2/1991. (Obit). Survived by BENJAMIN F. AMBURGEY of Letcher, WILLIE AMBURGEYof Premium, OWEN AMBURGEY of Rosana, TED AMBURGEY of Roxana, NEWERAL of Taylorsville, BERNICE ADAMS, ILA MULFINGER, ORPHA BRYANT, CLEDA CAUDILL, and SALLY HAMPTON.

111231231 p48 MANUEL L. AMBURGEY, b 10/12/1894 Knott Co KY., d 4/6/1965, married Letcher Co KY. 9/13/1915 LAURA CRASE (b 7/21/1899 Letcher Co KY., d/o WILLIAM R. CRASE & SALLIE CALIHAN)

1112312311 BENJAMIN FRANKLIN AMBURGEY, b 6/15/1916 Letcher Co KY., married Letcher Co KY. 6/5/1939 ROMA CAUDILL (b c1918, d/o CLEVELAND CAUDILL & MALVINA FIELDS).

111231231a BERNICE AMBURGEY, b 1918, married 6/8/1938 MOSES ADAMS (s/o MOSES & NANNIE ADAMS)

1112312312 WILLIE R. AMBURGEY, b 1920, married 3/21/1940 LILLIAN CAUDILL (b 2/4/1923 d/o JAMES CAUDILL & RACHEL WHITAKER)

11123123123 p49 GAY AMBURGEY, s/o WILLIE & LILLIAN AMBURGEY; b 1/4/1947; d 2/4/1982. Children: TAMARA, STEPHEN GAY, DONNIE & RONNIE AMBURGEY. 1984 Minutes of Indian Bottom Assoc. Regular Baptist, held at Lone valley Church, Sellersburg IN. Written by TAMARA AMBURGEY. Some Old Regular Baptist Church Obituaries From Church Newsletters & Meetings, Copied from book at Family History Library Salt Lake City, Utah, 1996

111231231b ILA AMBURGEY, b 1/28/1922 Letcher Co KY., married Letcher Co KY. 1/26/1940 RUSSELL HALL

111231231c ORPHA AMBURGEY, b 1924, married 12/21/1945 MERRILL BRYANT

111231231d CLEODA AMBURGEY, b 3/20/1925, married Letcher Co KY. 7/12/1946 DEMPSEY CAUDILL (b 2/4/1923, s/o JAMES CAUDILL & RACHEL WHITAKER).

111231231d1 JACK DEAN CAUDILL, b 9/10/1947, d 9/11/1947 Perry Co KY

111231231d2

1112312316 OWEN AMBURGEY, b 5/13/1928, married EMMA ADAMS

1112312313 ORELL AMBURGEY, b 10/11/1930, d 1949. WWII USN

1112312314 TED AMBURGEY, b 1934, , 1952 WILLIA SUE FIELDS (b 1934 Letcher Co KY., d/o CORBETT FIELDS)

1112312315 NEWERAL AMBURGEY, b 6/29/1937 Letcher Co KY., married DELLA MAE COLLIER.

111231231e SALLIE FAY AMBURGEY, b 10/4/1941 Letcher Co KY., married 9/27/1958 CHARLES E. HAMPTON (s/o NELSON HAMPTON & CORNELIA HOGG).

Continued on next page.

1112312543 p56 CHARLES AMBURGEY, b 7/27/1962; d 6/13/1995; s/o ESTILL AMBURGEY & PAULINE HICKS (Obit)

111231341 p59 ROSA AMBURGEY, b 1897 Knott Co KY., d 12/28/1979, married1 Knott Co KY 3/18/1915 FLOYD SEXTON (b 1894); married2 Mr. HUMPHERY

1112313411 CECIL SEXTON, b 1917 Knott Co KY

1112313412 DESSIE SEXTON, b 1918 Knott Co KY., married Mr COMBS

1112313413 TROY SEXTON

1112313413 DELLA SEXTON, married1 BEN BURTON; married2 Mr. NAPIER

1112313414 CLAUDE SEXTON

1112313415 MARGIE SEXTON, married 11/5/1946 **LILBURN HENRY (L.H.) AMBURGEY** (See #111231357 AAA:60)

1112313416 CHESTER HUMPHREY

111231343 p59 SARAH AMBURGEY married 5/23/1916 **SHADE AMBURGEY** (See #111231215 AAA:45) (New entry)

111231344 p59 CORA AMBURGEY, b 1896 Knott Co KY., married1 ?; married2 Knott Co KY 12/24/1928 FLOYD HUFF (New entry)

Submitted by L.H. & MARGIE AMBURGEY, HC 81, Box 1310, Mallie KY 41836-9713 (3/1997)

111231d p61 NANCY AMBURGEY, b 3/27/1855 Letcher Co KY, d c1927 Pine Grove OH., buried Waterloo, Gallia Co OH., married Letcher Co KY 4/5/1870 ELISHA BREEDING (b 12/22/1848 KY., d 6/26/1900 Cannonsburg, Boyd Co KY., s/o WESLEY BREEDING and JANE PRITCHETT a/k/a PRICHARD). They are reported to have had 15 children but most did not live to adulthood.

111231d1 HARVEY BREEDING, b 11/14/1871 Letcher Co KY., d 9/1962 possible Gallia Co OH., married Boyd Co KY c1898 MARGARETTA BAY (b 1873, d 11/1952). Both are buried in Mt. Joy Cemetery, Otway, Scioto Co OH.

111231d11 DOROTHEA BREEDING, b 1903 Boyd Co KY. Unmarried. Resided in Carmel IN.

111231d12 MARRIETTA BREEDING, b 1905 Boyd Co KY.

111231d13 DON O. BREEDING, b 1907 Kanawha Co WVA.

111231d14 THELMA E. BREEDING, b 10/1909 Boyd Co KY., married — THOMPSON; lived Otway OH

111231d1 WILLIAM BREEDING "Buddy", b 3/5/1873 Letcher Co KY., d 1/24/1964 Dayton OH., married Boyd Co KY 7/30/1904 SARAH HANDLEY (b 1884, d c1909, d/o ALLEN HANDLEY and MAHALA GALLAWAY).

111231d2 JENNIE MARIE BREEDING, b 1/4/1875 Letcher Co KY., d 10/9/1962 Franklin Co OH. buried Ferguson Cemetery, Prichard, Wayne Co WVA.,, married Boyd Co KY 3/7/1894 ADAM HENSLEY "Chub" (b 1/1/1874 Boyd Co KY, d 10/23/1962 Franklin Co OH., s/o SAMUEL HENSLEY SR. and ELIZABETH FRILEY/FRALEY)). Jennie was a midwife and nurse; he was a coal miner.

111231d21 STELLA MAE HENSLEY, b 4/3/1894 Boyd Co KY., d 11/20/1941 Kanawha Co WVA.,buried Catlettsburg KY., married Catlettsburg KY 7/9/1909 LEWIS EDGAR ELLISON (b 5/8/1885 Boone Co WVA., d 8/21/1965 Wharton WVA., s/o LEWIS DELANEY ELLISON and MARTHA JANE DOLIN; married2 Medina OH 12/11/1944 MARY JACOBS, Div. He was a WWII Master Mechanic.)

111231d211 NORMA VIRGINIA ELLISON, b 7/7/1910 Boone Co WVA., d 3/5/1969 Boyd Co KY., married1 c1927 THEODORE MOORE (b 7/16/1902 Lawrence Co KY., d 11/19/1959 Boyd Co KY). Married2 THOMAS SCOTT.

111231d2111 THEODORE ALVIN MOORE, b 4/30/1928.

111231d212 BEULAH MARIE ELLISON, b 6/10/1913 Boyd Co KY., married Boyd Co KY 10/6/1930 JAMES HENRY BLAKE (b 7/9/1910 Wayne Co WVA). Resided Rittman OH. No issue.

111231d213 MILDRED LOUISE ELLISON, b 3/7/1916 Boyd Co KY., d 5/7/1978 Romulus MI., married 4/1932 JOHN HARRISON SALYERS (b 10/4/1913, d 10/22/1965 Detroit MI.) Had eleven children.

111231d214 GEORGIA MAE ELLISON, b 9/13/1918 Boyd Co KY., d 10/12/1918. Buried Hensley Cemetery, Boyd Co KY.

111231d215 NORA FRANCES ELLISON, b 7/30/1922 Hampton City, Boyd Co KY., married 12/10/1942, married2 (same man) Greenup Co KY 4/10/1943 HOWARD SMITH OSBURN (b 9.29.1921 Wayne Co WVA, s/o ELBA OSBURN and MARGARETTA CROCKETT; WW11, retired career officer, hotel businessman, engineer. She taught

Continued on next page.

school and worked for several Democratic politicians.

111231d2151 HOWARD LEWIS OSBURN "Butch", b 1/21/1944 Franklin Co OH., married1 Sarasota Co FL 12/31/1966 SUAAN MARIE MCKEE (b 1/19/1948 Ontario Canada, d/o WILF MCKEE and WANDA FERRIS), div 7/1972. Married2 Lee Co FL 12/1/1972 MARY LOUISE WHITE (b 6/1/1945 Coryell Co TX, d/o MAX W. WHITE and LOUISE MARGARET EVRAND). US Army 1963-66, hotel manager.

111231d21511 BRIAN PATRICK OSBURN, b 4/22/1968 Sarasota Co FL.

111231d21512 CHRISTOPHER WARREN OSBURN "C.W.", b 6/26/1977 Pinellas Co FL.

111231d2152 BONNIE KAY OSBURN, b 10/10/1946 Medina Co OH., married1 Sarasota FL 6/24/1967 ROBERT BELL VOMACKA (b 8/10/1946 Sarasota FL., s/o Dr. HENRY VOMACKA and MARY KROTAVILL, cancer researcher, Viet Nam War), div 10/1987; married2 3/1989 CHARLES DOUGLAS DORITY "Doug", (b 1/10/1943 Clarksville TN., s/o WILLIAM DORITY and CLATIE PATTERSON. US Air Force, insurance estimator). She is an insurance appraisor

111231d21521 SCOTT ROBERT VOMACKA, b 11/22/1969 Sarasota Co FL., married Tampa FL 9/7/1996 TANYA RAE McCOMMONS (b 1/21/1970 CA., d/o ROBERT and VICKIE McCOMMONS).

111231d22 GEORGE WASHINGTON HENSLEY, b c1896 Boyd Co KY., d 1/9/1971 Kanawha Co WVA., married1 Catlettsburg KY 3/16/1914 NAOMI WARD (b 5/12/1898, d 4/14/1916, buried Catlettsburg Cemetery); married2 in WVA to KIZZIE LEE by whom he had many children.

111231d2221 Infant, b&d 1916.

111231d23 FERN HENSLEY, b 3/1/1899 Boyd Co KY., d 2/2/1980 Beckley, Raleigh Co WVA., married Boyd Co KY 10/13/1915 JOSEPH ALEXANDER THOMPSON (d 8/1/1956 Mt.Hope, Fayette Co WVA., s/o BALLARD THOMPSON and FANNIE TUCKER). He died of Black Lung. They had ten children.

111231d24 MARTHA ELIZABETH HENSLEY, b 4/1/1908 Kanawha Co WVA., married Boyd Co KY 8/20/1925 WILLIAM RADFORD SMITH (b 3/17/1896 Dickerson Co VA., d 4/16/1944 Portsmouth VA., s/o EATON ALLEN SMITH and EMMA MULLENS). He was in WWI.

Parents of: DORIS EVELYN, LONA HELEN, LUTHER MELVIN, LOIS VIVIAN SMITH.

111231d25 ADAM JACKSON HENSLEY "Jack", b 4/5/1914 Kanawha Co WVA., d 3/11/1980 Wayne Co MI., buried Our Lady of Hope, Wyandotte MI., married1 in WVA c1935 IRENE BIGGS (died); married2 in Detroit MI, name unknown. Parents of two, only one is known.

111231d251 BARBARA HENSLEY, b 6/6/1945 Detroit MI., married — NOLFF.

111231d26 JESSE FRANKLIN HENSLEY, b 9/19/1918 Boyd Co KY., d 9/15/1939 in car accident in Lincoln Co WVA.

111231d27 GERTRUDE MARIE HENSLEY, b 1/27/1921 Boyd Co KY., married Franklin Co OH 1942 ROBERT L. MILLER (b 9/24/– Columbus OH). Had 4 children: JACK, ROBERT JR., BEVERLY, PATRICIA MILLER.

111231d3 SEYMOUR BREEDING, b 9/15/1876 Letcher Co KY., d 7/29/1884 Knott Co KY.

111231d4 RACHEL BREEDING, "Sissie" b 6/27/1878 Letcher Co KY., d 8/29/1937 Boyd Co KY., buried Dixon Cemetery at Ashland, married Boyd Co KY 1900 CHARLES ROWE (b 12/18/1876, d 5/28/1944 Boyd Co KY.

111231d41 PEARL ROWE, b 12/20/1902 Boyd Co KY., d 11/30/1956 Montgomery Co OH., married — LEWIS. Parents of nine children.

111231d42 BERTHA ROWE, b 10/24/1905 Boyd Co KY., married1 EARNEST CONLEY (div); married2 ROY COMER (deceased before 1990).

111231d421 CHARLES CONLEY

111231d43 GLADYS ROWE, b 7/28/1910, married c1927 ARNOLD HERN (d 1/20/1990 Boyd Co KY., buried Dixon Cemetery at Ashland).

111231d431 WILLIE D. HERN, b 9/5/1929 Boyd Co KY., d 9/6/1982, wife unknown, had five children.

111231d44 MILTON ROWE, b 7/16/1914 Boyd Co KY., married THELMA SPENCE. Had two

Continued on next page.

daughters. Moved to Dayton OH.

111231da ELIZABETH BREEDING, "Lizzie" 2/26/1880 Letcher Co KY., d 6/4/1901 Pine Grove, Gallia Co OH., buried at Waterloo OH., married WASHINGTON MILLER "Wash".

111231d51 GEORGE MILLER, b c1901, raised by his grandmother Miller.

111231db JOHN BREEDING, b 11/14/1881 Letcher Co KY., d 7/26/1906, probably Boyd Co KY.

111231dc NANCY BREEDING JR., b 5/23/1884 Knott Co KY., d 8/10/1902, probably Boyd Co KY.

111231de MALISSA BREEDING "Missi", b 3/26/1886 Knott Co KY.

111231d5 LUCINDA BREEDING "Cinda", b 10/26/1887 Boyd Co KY., d 7/12/1971 Asheville, Buncombe Co NC., married Boyd Co KY 3/2/1904 EDWARD GRIMES (b 12/28/1875 Lawrence Co OH., d 11/26/1937 Boyd Co KY., tanner of leather).

111231d51 EDWARD GRIMES, b 3/15/1906 Boyd Co KY., d 11/10/1988 Henderson Co NC., married Boyd Co KY 6/11/1929 ETHEL HUNNICUT. Two children: WILLIAM GRIMES, GAIL GRIMES.

111231d52 CHARLES P. GRIMES, b 1/10/1908 WVA., d 9/24/1988 Buncombe Co NC., married 12/27/1929 NAOMI MARKER. Four children: CHARLES WESLEY, PRESTON, CHARLYNE, CHERYL GRIMES.

111231d53 JULIA A. GRIMES, b 8/24/1909 Boyd Co KY., married SMITH BAYES Sr., resided in Sarasota FL in 1990. Children: MARY MARGARET BAYES (decd), SMITH BAYES JR (lives Ashland KY), DOROTHY MAE, UNICE ROSE, NAOMI ANN, JAMES, EDWARD, JOAN and BETTY JEAN BAYES.

111231d54 ROSA GRIMES, b 10/4/1911 Boyd Co KY., married1 CHET SHIELDS; had two children: DONNA SHIELDS, DOUGLAS SHIELDS; married2 CECIL WILLIAMS 11/19/1939 and had one daughter, KAY WILLIAMS.

111231d55 EVA GRIMES, b Hilltop, Boyd Co KY., died at 9 months of age.

111231d5a MARGARET GRIMES, b 10/19/1920 Boyd Co KY., unmarried teacher, living 1990 in Mobile AL.

111231d5b MARY KATHERINE GRIMES, b 1/16/1924 Boyd Co KY., unmarried teacher, lives Mobile.

111231d56 BETTY LUCINDA GRIMES, b 9/14/1927 Boyd Co KY., d 4/28/1984 Columbus, Muscogee Co GA., married JAMES DALEY. Children: WILLIAM, CHARLES, JAMES, JOHNNY, PAUL and DAVID DALEY.

111231df ALLEN BREEDING, b 9/7/1889 Boyd Co KY., d 10/4/1897 Boyd Co KY.

111231dg WESLEY BREEDING, b 8/4/1891, d 1/7/1892 Cannonsburg, Boyd Co KY.

111231dh MENNY BREEDING, b 3/7/1893 Cannonsburg, Boyd Co KY., d 3/14/1894.

111231d6 MAGGIE BREEDING, b 7/3/1894 Boyd Co KY., d 1/6/1913, married JAY BROCK. Had one son. After her death her husband and baby left vicinity and were never heard from again.

111231d7 ELISHA BREEDING JR., b 9/25/1897 Boyd Co KY., d 6/4/1901.

111231e p61 ELIZABETH AMBURGEY, b 7/1/1857 Letcher Co KY., d after 1920, married1 Letcher Co KY. 9/6/1876 JAMES COLLINS "Jim" (b 1854 KY, killed 1881); married2 Knott Co KY. 8/26/1887 WILLIAM D. MADDEN.

111231e1 MARY COLLINS, b 1878 Letcher Co KY.

111231e2 JOHN COLLINS, b 1879 Letcher Co KY.

111231e3 JAMES RILEY COLLINS, b 5/1880, married 1899 MELISSA BREEDING: Child: LOLA COLLINS

111231e4 MAGGIE MADDEN, b 4/1887

1112315 p63 GRANVILLE GREEN AMBURGEY, b 5/16/1863, d 2/5/1938. Buried Seymore Amburgey Cemetery, Knott Co KY., married1 **MALISSA AMBURGEY** (1112515); married2 Knott Co KY 2/27/1888 ROSANAH BOWINS, Div. c1913; married3 Mrs. POLLY ANN EVERAGE; married4 Mrs. VINA HALL..

11123151 ALLIE AMBURGEY, b 3/27/1889, d 2/16/1936, married Letcher Co KY 5/11/1908 CHARLEY EVERIDGE. Buried Seymore Amburgey Cemetery.

111231511 DENVER AMBURGEY EVERIDGE, b&d 2/15/1906. Seymore Amburgey Cemetery.

111231f p64 RACHEL AMBURGEY, b 1866 Letcher Co KY., had a son out of wedlock with brother-in-law JAMES COLLINS; married1 1/26/1883 widowed ROBERT COLLINS (b 1824). Did not marry BARNEY WARD.

111231f1 BOBBY COLLINS, b 1882.

1112316 p64 SEYMOUR AMBURGEY, b 1867, d 5/3/1961 Knott Co KY., married MARTHA ANN COLLINS (b 1866, d 1959.) (Tombstone) Seymore Amburgey Cemetery, Knott Co KY.

1112316a — MYRTA AMBURGEY, b 3/23/1899, d 12/23/1902. Buried Seymore Amburgey Cemetery, Knott Co KY. (Not listed in original book.) *Continued on next page.*

11123161 p64 JOHNNIE AMBURGEY, b 5/28/1890, d 7/30/1933 (tombstone) Seymore Amburgey Cemetery, Knott Co KY., married **SUSANNAH AMBURGEY** (See #1112523a AAA:64).

111231614 BERTHA AMBURGEY, b c1919 Knott Co KY., d 7/31/1992, married Letcher Co KY 2/9/1924 CULLEN SEXTON (s/o MARION SEXTON & MOLLIE COMBS) (Obituary)

111231615 LONNIE AMBURGEY married VERNA ISON

1112316151 CHARLES AMBURGEY, b 1955, d 9/9/1989 Pinetop KY (Obit 1990)

11123162 p65 ADA AMBURGEY, b 5/26/1892, d 1/31/1976, married HARLAN BANKS b 3/3/1893, d 2/8/1948. (Tombstone). Buried Seymore Amburgey Cemetery, Knott Co KY.

111231621 p65 LESTER BANKS, b 2/20/1921, d 7/18/1994 Knott Co KY., married MARY COMBS. (Obit)

11123164 p66 OBA AMBURGEY, b 10/31/1896, d 12/19/1978. LUCINDA PIGMAN AMBURGEY, b 3/24/1899, d 5/21/1972. Buried Seymore Amburgey Cemetery, Knott Co KY.

111231642 p66 GLADYS AMBURGEY, d 10/22/1919 (tombstone) Seymore Amburgey Cemetery.

111231644 p66 TRUBY AMBURGEY, born 11/3/1920, d 3/4/1975, PFC WWII., married IRENE CAUDILL (b 10/9/1927)

111231646 p67 AGNES AMBURGEY, b 1/3/–, d 1926 (tombstone). Vital Records give birth and death year 1929.

11123165 p67 DEWEY AMBURGEY, b 10/16/1901, d 10/5/1902. Buried Seymore Amburgey Cemetery, Knott Co KY.

111231651 AUGUSTINE AMBURGEY

111231651a p67 KIM AMBURGEY of Niagara Falls NY, married 1988 to RALPH LESLIE FLINN.

111231651a1 DEE DEE BLOSSOM AMBURGEY, b 5/24/1980 in NY.

111231651a2 VIVIAN DELORES FLINN, b 6/25/1990 in NY.

111231651a3 LESLIE RALPH FLINN, b 7/6/1993 in NY.

Breeding/Hensley/Ellison data contributed by NORA ELLISON OSBURN, Rt. 9, Box 419-A, Lake City FL 32024-7813
Some information taken from Funeral cards, and other sources.

11123166 p67 CURTIS AMBURGEY, b 6/16/1901 Knott Co KY., d 7/11/1972 (Stroke) Cedar Hill MO., married Perry Co KY 12/1/1923 LUCY BURNS (b 6/25/1907 Owsley Co KY., d 10/24/1974 Grand Rapids MI, d/o SIDNEY BURNS & POLLY ANN FREEMAN.)

111231661 GENEVA SUE AMBURGY, b 9/12/1924 Knott Co KY., married St.Louis MO 2/19/1948 JOSEPH ANTHONY MINARDI (b 10/29/1921 Ralls Co MO, s/o AUGUST MINARDI & NIXANA CRUSE).

1112316611 PATRICIA ANN MINARDI, b 10/21/1950 St. Louis, MO., married PATRICK HANDY.

11123166111 MICHAEL COLE HANDY, b 9/18/1983 CO.

11123166112 JAMES ROBERT HANDY, b 4/28/1985 CO.

111231662 ONEITA JEAN AMBURGY, b 2/24/1926 Knott Co KY., married 4/21/1946 JOHN LEE WARNER SR.(b 2/18/1924 St.Louis MO., s/o ABRAHAM WARNER & BESSIE LIND). She resides St. Louis County MO.

1112316621 JOHN LEE WARNER JR., b 11/10/1946 St.Louis MO, married 4/7/1969 JOAN M. KIESSLING (b 12/7/1951 Pasco WA., d/o DONALD KIESSLING & PAULINE SCHREIER). Sgt.USMC, Vietnam War.

11123166211 JULIE LINDA WARNER, b 2/15/1970 St.Louis MO. Married St.Louis Co MO. 1/19/1991 FREDERICK C. GELDMACHER III (b 7/3/1967, s/o FREDRICK GELDMACHER & JOAN M. WIERSCHIEM).

111231662111 LORA NICOLE GELDMACHER, b 7/15/1991 St.Louis MO.

111231662112 ANNA MARIE GELDMACHER, b 5/6/1993 St.Louis MO.

11123166212 JOHN LEE WARNER III, b 3/7/1975 St.Louis MO.

1112316622 JERROLD LENON WARNER (twin), b 11/3/1954 St.Louis MO., married1 9/24/1977 NANCY M. MICHEL (b 4/20/1953 St.Louis MO, d 10/1986 Leukemia, d/o WILLIAM O. MICHEL & CLORINE C. FREY); married2 BARBARA K.CARTER (d/o WILLIAM CARTER); married3 4/23/1994 VIDA ZOE FLOREZ (b 5/10/1958, d/o DANIEL FLOREZ & DOROTHY RUDDLESTON).

11123166221 JERILLYN ELIZABETH WARNER, b 1/27/1981 Houston TX.

11123166222 JAYCELLYN CATHERINE WARNER, b 8/6/1986 St.Louis Co MO.

11123166223 JACOB ELIJAH WARNER, b&d 5/13/1996, Yuma AZ

Continued on next page.

1112316623 JOSEPH LYNN WARNER, b 11/3/1954, d 11/10/1954, St.Louis MO.

1112316624 JANINE LINDA WARNER, b 2/20/1957, St.Louis MO

111231663 DORSEY EUAL AMBURGY, b 10/26/1927 Knott Co KY., married St.Louis Co MO., 6/03/1950 IRENE M. QUERNHEIM (b 1/26/1931 St.Louis Co MO, d/o FRANCIS WILLIAM QUERNHEIM and MABEL IRENE CRAWSHAW.) U.S.Army.

1112316631 LEONARD DORSEY AMBURGY, b 4/15/1951 St.Louis MO., married 6/1/1974 MIMI BATRES (b 12/11/1951 Manaqua Nicaragua, d/o ALEXANDER BATRES and AURA LILA PEREZ ESQUIVEL. U.S.Navy.

11123166311 LEONARD ALEXANDER AMBURGY, b 4/6/1975 Franklin Co MO.

11123166312 MIMI AMOR AMBURGY, b 10/08/1977 Washington, Franklin, MO.

1112316632 CHARLES WAYNE AMBURGY, b 1/8/1953 St.Louis MO., d 2/24/1981 Washington MO in auto accident, married1 Franklin Co MO 1/20/1973 LINDA WALTER; married2 10/15/1977 KATHY PHELPS. U.S.Army.

11123166321 SCOTT WAYNE AMBURGY, b 6/17/1973 Columbia, Cole, MO.

11123166322 NATHAN CHARLES AMBURGY, b 4/23/1978 Franklin Co MO.

1112316633 RUSSELL DEAN AMBURGY, b 9/14/1954 St. Louis MO., married Franklin Co MO 8/11/1979 KATHLENE NELSON (b 4/18/1957, d/o ELMER NELSON).

11123166331 COREY LEE AMBURGY, b 6/10/1980 Washington, Franklin, MO.

11123166332 FAWN THEA AMBURGY, b 8/17/1995 Washington MO

11123166333 CHARLES WAYNE AMBURGY, b 5/24/1997 Washington MO

1112316634 ROGER ELISHA AMBURGY, b 11/17/1955 St.Louis Co MO.

11123166341 JASON BLACKWELL AMBURGY, b 3/25/1974, Washington MO

1112316635 JOYCE ANN AMBURGY, b 6/22/1959 St. Louis Co MO., married 3/8/1986 KEVIN JOSEPH WEBB (b 8/14/1960 Franklin Co MO, s/o ROGER E. WEBB & ESTHER SCHARFENBERG).

11123166351 KELLY LYNN WEBB, b 8/1/1986 Franklin Co MO.

11123166352 JOSEPH RYAN WEBB, b 7/10/1990 Franklin Co MO.

1112316636 POLLY JEAN AMBURGY, b 3/16/1961 Washington MO., married Franklin Co MO 11/1/1980 MICHAEL S. EYE (b 10/09/1960 Potosi, Washington Co MO., s/o ALLEN D. EYE SR., and LEONA VIRGINIA ANDREWS).

11123166361 DENA MARIE EYE. b 1/25/1982 St.Louis Co MO.

11123166362 AMIE LYN EYE, b 6/11/1984 St.Louis Co MO.

11123166363 TONI JEAN EYE, b 12/30/1987 Washington, Franklin, MO.

11123166364 JOSHUA STEVEN EYE, b 2/27/1989 Washington, Franklin, MO.

1112316637 MICHAEL EDWARD AMBURGY, b 1/19/1963 Washington MO.

11123166371 SARA MICHAEL AMBURGY, b 8/15/1987 St.Charles Co MO.

11123166372 MATTHEW CURTIS AMBURGY, b 3/22/1990 Washington,Franklin,MO.

111231664 JOAN CAROL (BURNS) AMBURGY, b 11/15/1929 Knott Co KY., died 5/29/1978 Grand Rapids MI, married St.Louis Co MO 10/24/1947 ROBERT CLARENCE WILLIAMS (b 12/26/1926 St.Louis MO., s/o EVERET J. WILLIAMS AND CLARA D. GRUEBER).

1112316641 BARBARA LYNN WILLIAMS, b 4/3/1951 Grand Rapids MI., married 6/20/1970 ROBERT MESTER (b 4/9/1950, s/o FRANCIS J. MESTER & VICTORIA SUCHAWOLEE.)

11123166411 CHAD ROBERT MESTER, b 9/19/1973 Grand Rapids MI.

11123166412 JOEL SCOTT MESTER, b 10/27/1976 Grand Rapids MI.

1112316642 BRENDA KAY WILLIAMS, b 10/14/1955 Grand Rapids, Kent Co MI., married 12/16/1972 JOHN BAIRD (b 10/31/1954, s/o REXFORD K. BAIRD & FRANCES E.POWELL).

11123166421 HEATHER RENEE BAIRD, b 5/14/1973 Grand Rapids MI.

111231664211MADISON ALEXIS LUSE, b 11/17/1992 Grand Rapids MI

11123166422 RYAN CHRISTOPHER BAIRD, b 12/09/1976 Grand Rapids MI.

11123166423 ADAM JOHN BAIRD, b 8/29/1978 Grand Rapids MI.

11123166424 MEGHAN ELIZABETH BAIRD, b 5/26/1982 Grand Rapids MI.

1112316643 CRAIG ROBERT WILLIAMS, b 5/7/1960 Grand Rapids MI.

1112316644 BRIAN CHRISTOPHER WILLIAMS, b 5/13/1964 Grand Rapids MI.

Continued on next page.

111231665 p68 LENON CURTIS AMBURGY, b 11/30/1931 Bath, Knott Co KY., married1 Jefferson Co MO 9/19/1952 CHARLENE HUTCHINGS (b 3/4/1936); married2 Las Vegas NV 5/28/1987 BARBARA JEAN CONGER (b 9/17/1941 Evansville IN, d/o JAMES CONGER & CLARA WALKER).

111231665a MARGO LOUISE AMBURGY, b 5/10/1953 Grand Rapids MI, married 6/3/1972 ANTHONY STRANGHOENER.

111231665a1 PATRICIA STRANGHOENER, b 12/29/1972 St.Louis Co MO., married ROBERT THEISS (b 7/24/1972 St.Louis Co MO).

111231665a11 KAYLA THEISS, b 5/24/1989 St.Louis Co MO

111231665a2 ERIC STRANGHOENER, b 5/15/1979 St.Louis MO.

111231665b SHEILA LOUISE AMBURGY, b 6/8/1954 Grand Rapids MI, married 6/24/1972 RICHARD BAZZELL.

111231665b1 CHRISTINA BAZZELL, b 11/27/1974 St.Louis Co MO., married 5/21/1994 BRIAN SCOTT CANADA (b 6/26/1963 St.Louis MO)

111231665b11 TAYLOR MARIE CANADA, b 12/18/1996 St.Louis Co MO.

111231665b2 KATRINA BAZZELL, b 7/3/1979 St.Louis Co MO. Married 7/6/1996 BRAD CANADA (b 11/14/1972 St.Louis Co MO.

111231665b21 JACOB CANADA, b 5/29/1996 St.Louis Co MO.

111231665C TERESA LOUISE AMBURGY, b 7/23/1955 St.Louis MO.

111231665C1 BILLY JACK HUBBARD, b 8/1/1973 St.Louis Co MO.

1112316651 LENON CURTIS AMBURGY JR., b 1/8/1957 St.Louis Co MO., married VICKIE HALL.

11123166511 CHANDRA AMBURGY, b 4/18/1976. d 4/20/1976 MO.

111231665d ONEITA LOUISE AMBURGY, b 3/22/1965 St.Louis Co MO., married ALI SAID ALKITHAIRY.

111231665d1 ALLIA ALI ALKITHAIRY, b 3/3/1990 St.Louis Co MO.

111231665d2 SAID ALI ALKITHAIRY, b 3/12/1993 St.Louis Co MO.

111231665d3 SAMAR ALI ALKITHAIRY, b 3/21/1996 Muscat, OMAN

1112316652 ANTHONY ALLEN AMBURGY, b 9/28/1966 St.Louis Co MO.

1112316653 JOHN GUNTHER AMBURGY, b 11/23/1967 St.Louis Co MO.

11123166531 KAITLYN RAESHELL AMBURGY, b 1/29/1991 St.Louis Co MO.

1112316654 TIMOTHY AMBURGY, b 9/22/1970 St.Louis Co MO.

111231666 ROBERT DELANO BURNS (AMBURGY), b 4/6/1934 Glenrogers WVA, d 9/8/1965 St Louis MO., sugar diabetes; married Kent Co MI, 12/12/1952 to SIDNEY A. BERRIDGE (b 10/16/1935 Kent Co MI., d/o JAMES H. BERRIDGE and NELLIE M. BULSON).

1112316661 JED FARRON BURNS, b 11/21/1953 St.Louis MO, married1 Lake Co MI 8/4/1973 LORI JEAN LEMON, married2 PATRICE BERLIN.

11123166611 JEREMIAH KENNETH BURNS, 5/5/1976

11123166612 BRIDGETT ANN BURNS, b 10/26/1978

11123166613 ANTHONY BURNS

1112316662 ROBERT DELANO BURNS JR., b 3/30/1955 Grand Rapids MI., married Kent Co MI., 6/21/1973 SANDRA WESKATAS.

1112316663 SHERRIE JO BURNS, b 7/28/1956 St.Louis MO., married EARL LEE.

11123166631 ELISHA MARIE LEE, b 2/24/1975

11123166632 SHANNON LORI LEE, b 2/15/1978

11123166633 AMBER DENISE LEE, b 11/18/1979

11123166634 MICHELLE SONDRA ANDERSON, twin, b 4/30/1985

11123166635 MICHAEL JOSEPH ANDERSON, twin, b 4/30/1985

1112316664 MATTHEW JAY BURNS, b 8/24/1957 St.Louis MO., d 9/28/1995

1112316665 JAN MARRIE BURNS, b 10/16/1958 Grand Rapids MI., married 8/18/1978 RON MEYERINK..

11123166651 NOAH THOMAS HAGGERTY, b 2/10/1978 MI.

11123166652 REVA LYNN MEYERINK, b 7/3/1979 MI.

1112316666 THOMAS LEE BURNS, b 10/09/1960 Grand Rapids MI., married 10/1981 CHRISTY HOWE.

11123166661 THOMAS LEE BURNS, JR., b 12/05/1981 Grand Rapids MI

11123166d JACQUELINE MAY BURNS (AMBURGY), b 5/27/1936 Glenrogers WVA, d 1/20/1989 Grand Rapids MI,

Continued on next page.

married 9/8/1953 to CARL E. BERRIDGE (b 12/20/1931 Montcalm Co MI., s/o JAMES H. BERRIDGE & NELLIE M. BULSON.)

11123166d1 CARL EUGENE BERRIDGE JR., b 3/13/1954 Grand Rapids MI, married Grand Rapids MI 1/15/1982 VICKY JEAN DAVIS (b 7/14/1951 Grand Rapids MI., d/o WILLIAM DAVIS & PATRICIA ROBERTS). USNavy

11123166d11 CHARLIE BERRIDGE, b 7/27/1978 Grand Rapids MI

11123166d2 LINDA SUE BERRIDGE, b 2/22/1955 Grand Rapids MI., married 10/2/1973 MARK VAN EIZENGA (b 4/19/1934, s/o PAUL VAN EIZENGA & CHARLENE DeYOUNG).

11123166d21 MELISSA JEAN VAN EIZENGA, b 5/31/1974 Grand Rapids MI

11123166d211 ASHLEY TAYLOR WENTZELL, b 6/2/1994 MI.

11123166d22 AMANDA JO VAN EIZENGA, b 2/15/1978 Grand Rapids MI.

11123166d23 PAUL MARK VAN EIZENGA, b 3/5/1980 Holland MI.

11123166d3 PAMELA JO BERRIDGE, b 7/2/1956 Grand Rapids MI., married1 5/8/1974 RONNIE PARKER (b 10/29/1954 Kent Co MI., s/o CHARLES PARKER & ROSALIE LISTER); married2 1/31/1979 RAYMOND M. CHRISTENSEN (b 11/10/1951 NY., s/o RAYMOND CHRISTENSEN & MARY MORGAN).

11123166d31 ADAM LEE PARKER, b 3/7/1975 Fairfield, Solano, CA

11123166d32 AARON MICHAEL CHRISTENSEN, b 8/14/1981 Grand Rapids MI

11123166d33 CANDY RAE CHRISTENSEN, b 12/14/1970 Satelite Beach FL (adopted), d/o PENELOPE L. RANDALL.

11123166d4 STEVEN MICHAEL BERRIDGE, b 9/5/1957 Grand Rapids MI

11123166d5 JULIE ANN BERRIDGE, b 6/1/1959 Grand Rapids MI., married 8/28/1981 PHILIP JOHN SCHROUDER (b 5/11/1955 Kent Co MI., s/o JOHN SCHROUDER & BEATRICE EVANS).

11123166d51 CHARITY SPRING SCHROUDER, b 6/4/1977 Kent Co MI.

11123166d52 HOPE SPRING SCHROUDER, (twin) b 4/7/1981 Kent Co MI.

11123166d53 FAITH SPRING SCHROUDER, (twin) b 4/7/1981 Kent Co MI.

11123166d6 JEFFREY SCOTT BERRIDGE, b 6/12/1960 Washington MO.

11123166d61 JEFFERY SCOTT BERRIDGE JR. b 4/12/1979 Kent Co MI.

11123166d62 LOUISE BERRIDGE, b 6/30/1981 Kent Co MI.

11123166d63 MEGAN BERRIDGE, b 9/19/1986 Kent Co MI.

11123166d64 CLAYTON BERRIDGE, b 1/24/1988 Kent Co MI.

11123166d7 VALERIE LYNN BERRIDGE, b 9/9/1962 Grand Rapids MI., married1 6/9/1988 MICHAEL PRYSLEK; married2 1994 RICHARD LEE BOERIGTER (b 10/22/1963).

11123166d71 SAMANTHA PRYSLEK, b 9/17/1979 MI

11123166d72 REBECCA PRYSLEK, b 4/9/1983 MI

11123166d73 TABITHA PRYSLEK, b 10/26/1985 MI

11123166d74 NATHANIEL LEE BOERIGTER, b 1/29/1995 MI

11123166d8 ELIZABETH JEAN BERRIDGE, b 12/3/1966 Grand Rapids MI., married 2/1/1986 MARK ALAN VAN ORDER (b 4/5/1966 Ottawa Co MI., s/o KENNETH VAN ORDER & DOROTHY M. POWERS).

11123166d81 BRANDY LYNN VAN ORDER, b 9/4/1985 Kent Co MI.

11123166d82 ALAN MICHAEL VAN ORDER, b 9/9/1986 Kent Co MI.

11123166d83 MARCO BRADLEY VAN ORDER, b 8/15/1987 (twin)Kent Co MI.

11123166d84 ASHLEY ANN VAN ORDER, b 8/15/1987 (twin) Kent Co MI.

11123166d9 JONATHAN KEITH BERRIDGE, b 5/8/1968 Grand Rapids MI.

11123166d91 ERICA BERRIDGE, b 1/7/1988 Kent Co MI.

11123166d0 JOSEPH HENRY BERRIDGE, b 11/28/1970 Kent Co MI.

11123166d01 JOSEPH HENRY BERRIDGE JR., b 1/8/1989 Kent Co MI.

11123166d02 JESSICA MARIE BERRIDGE, b 11/4/1990 MI

11123166e SONJA LOUISE BURNS (AMBURGY), b 11/21/1949 Willow Springs MO., married Kent Co MI, 12/27/1960 RONALD G. SWANSON (b 6/27/1940 Gogebic Co MI., s/o GEORGE A. SWANSON and VIOLA E. OLINSKE).

11123166e1 SCOTT RONALD SWANSON, b 8/20/1962 Tawas City MI.

11123166e2 SUSAN KAY SWANSON, b 9/24/1966 (twin) Lubbock TX., married1 1987 GARY SMITH; married2

Continued on next page.

1995 JOHN HALBLEIB.

11123166e21 CHRISTOPHER GARY SMITH, b 10/26/1987

11123166e3 DAVID MARK SWANSON, b 9/24/1966 (twin) Lubbock TX.married Crasby ND, 6/23/1990 ROBIN DENETTE PETERSON.

11123166e31 SIDNEY SWANSON

111231667 BERNARD ELISHA BURNS (AMBURGY) "Sonny", b 3/27/1942 Hutton Valley, Howell, MO. Married1 MARIA JUNG (b 3/29/1942 Korea); married2 DIANE LEE HOLLAND (b 2/20/1952, d 11/25/1994). (Note: Erroneously misnumbered 111231664 in AAA:69.)

1112316671 KENNETH DREW BURNS b 2/15/1968 Kent Co MI.

1112316672 KEITH BRADLEY BURNS, b 4/13/1972 Kent Co MI.

1112316673 BRADLEY TY BURNS, b 1972 MI

1112316673 ELISHA REBECCA BURNS, b 7/11/1979 Kent Co MI.

Submitted by JANINE WARNER, 7122 Nottingham Ave., Shrewsbury MO 63119 (5/1997)

11123168 p69 WILLIE AMBURGEY, b 6/30/1903, d 9/12/1925. Buried Seymore Amburgey Cemetery, Knott Co KY

111232 p70 JANE AMBURGEY "Jenny", b 8/11/1821 Russell Co VA., married1 SPENCER ADAMS (b 1822, s/o STEPHEN ADAMS & NELLIE BUNTON; also had children with CASSIE BANKS); married2 c1847 JOHN VENT (VINCENT) HAGINS (a/k/a HIGGINS) (b 1825 Perry Co KY., d 1859 Letcher Co KY., s/o JOHN P. HAGINS & LOURANIA POLLY)

111232a REBECCA ADAMS, b 2/18/1841 Perry Co KY., d 11/10/1864 Letcher Co KY., married c1859 WILLIAM B. SMITH (b 9/20/1836)

1112321 JOHN B. ADAMS (b 1847 Letcher Co KY., d 1882 Catlettsburg KY., married LUCY HAMILTON (b 1852, d 1917 Letcher Co KY., d/o ROBERT HAMILTON & MELISSA WHEATLEY, she married2 JASON CRAFT).

11123211 MARGARET E. ADAMS, b 1867 Letcher Co KY.

11123212 CHAMILLOUS ADAMS "Kay", b 1869 Letcher Co KY., d 1922

11123213 JOHN CARLYLE ADAMS, b 1871 Letcher Co KY., d 1924, married c1899 MARGEY —.

11123214 ROBERT LEE ADAMS, b 7/24/1873 Letcher Co KY., d 1954, married1 1896 SUSAN KING (d 4/1921, d/o JAMES KING & SARAH BATES); married2 MAGNOLIA BENTLEY (b 1893, d 1955, d/o IRVIN BENTLEY & CURL VANCE) 13 children by first wife, 6 by second wife. See HFKCK:211

11123215 JAMES ADAMS, b 1875 Letcher Co KY.

11123216 SPENCER P. ADAMS, b 1876, d 1935

11123217 BELLE ADAMS, b 1880 Letcher Co KY.

11123218 ANN SUSAN ADAMS, 1882

1112322 LINVILLE HAGGINS (a/k/a HIGGINS/ HAGINS), b 12/11/1849 Perry Co KY, d 8/15/1884, first murder in Knott Co KY., married1 ALMEDIA WHEATLEY (d/o JOHN WHEATLEY & LUCY DEAN); married2 Breathitt Co KY 10/7/1877 FRANCES A. CAUDILL "Frankie" (b c1849 Letcher Co KY., d/o WATSON E. CAUDILL & BETSY BRANHAM-SMITH). Also see *Appalachian Crossroads-The Caudill Family, by Clayton Cox. Vol.3:1448*

11123221 JETHRO HAGINS, b 9/28/1868 Letcher Co KY., d 2/12/1944 Knott Co KY.

11123222 LUCY JANE HAGINS, b 8/15/1871 Letcher Co KY., d 3/20/1962 Montgomery Co KY., married **JOHN JESS AMBURGEY** (b 3/8/1863 Letcher Co KY., d 9/24/1904 Knott Co KY., shot and killed by a cousin. See #1112332 in this book and in AAA:82 for list of other children and descendants. John was a merchant and drove his wares with a Studebaker wagon by way of Jackson. He was left handed. He also was a postmaster and had the post office in his home.

11123223 CANDACE HAGINS "Kansas", b c1875, thought to have wed WILLIAM CAMPBELL

1112322a BELLE HAGINS, may be same as 11123223.

11123224 OSCAR ALEXANDER HAGIN, b 9/18/1882 Knott Co KY., d 2/29/1965 Kenton Co KY., married Breathitt Co KY 1/16/1904 CALLA ANNA CRAWFORD (b 3/7/1882 Knott Co KY. , d 2/17/1970, d/o DANIEL B. CRAWFORD & ARMILDA LAWSON). Also see Appalachian Crossroads-The Caudill Family, Vol.3:1448.

111232241 VIOLA HAGAN, b 3/1/1905, d 3/29/1995, married ZACK BARKER (b 4/15/1905, d 1/22/1984)

1112322411 ERIS ODELL BARKER, b 12/23/1924, married1 ROLLIN CONRAD STRAWN, Div.; married2 HOWARD EUGENE SCHULTZ (d 10/3/1980)

11123224111 SANDRA MICHELE STRAWN, b 8/24/1943, married MICHAEL SPRAGUE BAUMAN

Continued on next page.

111232241111 CELESTE MARTONE BAUMAN, b 11/29/1962, married GUY COUCH

1112322411111 JOHNA LYNN COUCH, b 12/6/1992

111232241112 ANDREA CHRISTINE BAUMAN, b 2/22/1965, married GREGORY COUCH

1112322411121 COREY ALAN COUCH, b 12/26/1985

1112322411122 AARON MICHAEL COUCH, b 3/8/1988

111232241113 MICHAEL SHANNON BAUMAN, b 4/7/1967, married LENA PALOZZO.

1112322411131 VINCENT M. BAUMAN, b 5/12/1996

11123224112 ERIS ODELL STRAWN "Penny", b 5/31/1946, married JAMES ODEAN JESFJELD.

111232241121 ALEX JAMES JESFJELD, b 5/4/1967

111232241122 AMBER DAWN JESFJELD, b 9/4/1973

11123224113 MELITA LUANA STRAWN, b 6/30/1947, married DENNIS J. AGUIAR

111232241131 SUNNY BLAYNE AGUIAR, b 2/12/1967

11123224114 PAMELA YVETTE STRAWN, b 11/22/1948, married1 RAYMOND L. WHITEHEAD (d 1988); married2 RONALD K. MOORE (killed in motorcycle accident 1976); married3 JAMES E. CALLOWAY IV.

111232241141 KARI LAYNE WHITEHEAD, b 8/9/1964, married CALVIN EUGENE TOWLE.

1112322411411 CAMERON EUGENE TOWLE, b 3/23/1991

111232241142 AUTUMN NICOLE MOORE, b 2/18/1976, married FRED THOMAS

111232241143 JAMES EDMUND CALLOWAY V, b 8/20/1981

11123224115 RHONDA CHANTEL STRAWN, b 4/17/1950, married DAVID WILKISON

111232241151 TZANA YVETTE WILKISON, b 2/13/1968, married SCOTT ELDREDGE (Div)

1112322411511 DERRIEN BLAZE ELDREDGE, b 6/27/1989

1112322411512 KIANA CAPRICE ELDREDGE, b 2/14/1995

111232241152 JASON SCOTT WILKISON, b 11/18/1969, married HARMONY BLAKE

1112322411521 JUSTIN JAMES WILKISON, b 11/9/1996

111232241153 ADAM SHANE WILKISON, b 11/29/1973, married JULIA MIELE

1112322411531 DILLON SHAYNE WILKISON, b 12/29/1995

11123224116 CASSADY LAMONT SCHULTZ, b 8/9/1956, married JUANITA COPABIANCO (Div)

111232241161 HOWARD CASSADY SCHULTZ, b 9/6/1980

11123224117 SEANA CARIN SCHULTZ, b 12/10/1962, married KRIS RANDY KRINGLER

111232241171 KYLAH CARIN KRINGLER, b 9/25/1985

1112322412 MARVIN DUANE BARKER, b 2/22/1927, married1 KATHLEEN ANN WADE; married2 MELROSE JACOBS (d 7/22/1989)

11123224121 DANNY DUANE BARKER, b 11/2/1947, married KAREN JOYCE

11123224211 MATTHEW DUANE BARKER, b 4/4/1976

11123224122 APRIL DENISE BARKER, b 4/6/1953, married CHARLES MEYERS; married2 TIM CORONA

111232241221 LORI NICOLE MEYERS, b 2/10/1975

111232241222 CHARLES B. MEYERS, b 3/1/1981

11123224123 HOLLY RENEE BARKER, b 12/10/1954, married R. CORBIN

Continued on next page.

111232241231 CURTIS WAYNE CORBIN, b 7/30/1978

11123224124 KIMBERLY STARR BARKER, b 8/30/1956

11123224125 RODNEY DEAN BARKER, b 1/23/–, married SUSAN —.

1112322413 MABEL JUNE BARKER, b 6/19/1929, married THOMAS JONES; married2 RUSSELL CHRISTIAN (he adopted her children).

11123224131 GREGORY THOMAS JONES-CHRISTIAN, b 12/22/1948, had 2 children: GREGORY JONES, MICHELLE JONES.

11123224132 DONNA SUE JONES-CHRISTIAN, b 1/31/1950

11123224133 DEBBIE LAYNE JONES-CHRISTIAN, b 4/3/1952, married KENNETH HALL. Children: LATHAN (b c1979), SETH, and KENDRA HALL

1112322414 LORRAINE GAYLE BARKER, b 6/3/1933, married1 JOHN LINDQUIST (b 1/31/1931);

11123224141 GUY KEVIN LINDQUIST, b 11/11/–, married KAREN SMITH

111232241411 ANGELA GAYLE LINDQUIST, b 1/28/1978

111232241412 JACOB LINDQUIST

11123224142 BYRON TODD LINDQUIST, b 7/28/–, married LINDA —. Children: JAMIE JOE & ANDREW LINDQUIST.

11123224143 EDDIE LINDQUIST, married TENA —.

1112322415 LEAH DAWN BARKER, b 7/31/1940, married THEODORE HALL (b 12/12/1936)

11123224151 JEFFERY ALAN HALL, b 12/14/1958, married PAMELA LYNN ALSIP (b 3/26/1960)

111232241511 ZACK AUSTIN HALL, b 11/23/1977

111232241512 SALLY MARIE HALL, b 2/8/1979 (twin)

111232241513 SAMUEL JACKSON HALL, b 2/8/1979 (twin)

11123224152 KRISTI RENEE HALL, b 6/7/1960, married STEPHEN NICHOLS (b 5/26/1952)

111232241521 KALYN WAYNE HALL, b 12/22/1982

111232241522 STEPHEN MATTHEW NICHOLS, b 2/16/1990

1112322416 MYRON LINVILLE BARKER, b 7/10/1942, married1 JAN FORD (b 11/19/1941);

11123224161 MARK TODD BARKER, b 11/4/1960, married KELLY —

111232241611 MARSHALL BARKER, b 12/24/1992

11123224162 TERRY LAYNE BARKER, b 8/27/1963, married1 SHANNON LUCAS (Div); married2 ELLIE —.

111232241621 TAYLOR LAYNE BARKER, b 4/20/1989

111232241622 ANDREW HARRIS BARKER, b 3/14/1996

11123224163 MYRON TRACY BARKER, b 9/29/1965, married SHARON —

1112322417 SHARON ROSE BARKER, b 4/25/1945, married1 GARRY SIBREL; married2 — PERRY

11123224171 BRANDY ERIN SIBREL

11123224172 CHRISTIAN ALEXANDER PERRY, b 3/10/1997

1112322418 GILDA PAIGE BARKER, b 6/9/1946, married CHESTER B. CRAIL

11123224181 JESSIE ANDREW CRAIL, b 12/10/1974

11123224182 JOSEPH ERIC CRAIL, b 10/31/1976

11123224183 JERROD ELI CRAIL, b 8/1979

111232242 SAMUEL MARTIN HAGAN, b 11/9/1906, d 12/15/1980, married PEARL MAVIS GABBARD (b 12/15/1908)

1112322421 THELMA DORIS HAGAN, b 1/10/1929, married JOHN WILLIAM COLEMAN "Jay" (b 9/13/1926, d 7/7/1983)

11123224211 RODNEY JAY COLEMAN, b 11/17/1948, married1 DIANA LUCAS

Continued on next page.

(Div, no issue); married2 CAROL KOVACS.

11123224212 JOHNNITA RAE COLEMAN, b 1/25/1952, d 1/26/1952

11123224213 REBECCA JEAN COLEMAN, b 1/28/1954, married DANIEL G.HAVING (b 4/30/1952)

111232242131 HEATHER ANN HAVING, b 4/16/1973, married1 — CRAMER; married2 RICHARD TAYLOR "Rick", (b 8/3/1973)

1112322421311 JORDAN THOMAS CRAMER, b 11/5/1993

1112322421312 ALEXIS RICOLE TAYLOR, b 11/30/1995

111232242132 JOSHUA ADAM HAVING, b 7/23/1981

111232242133 LINDSEY DANIELLE HAVING, 7/23/1982

111232242134 LOGAN JAY HAVING, b 2/28/1986

1112322422 SAMUEL PARNELL HAGAN, b 7/17/1930, died at three weeks.

1112322423 CARROLL COPP HAGAN, b 7/13/1931, died at four days.

1112322424 TOMMY DALL HAGAN, b 3/21/1933, died at three days.

1112322425 BOBBY GLYNN HAGAN, b 10/4/1935, married JUDITH ALYAINE LOWER (b 6/7/1937)

11123224251 ROBBIE LANE HAGAN, b 11/19/1960, married JENNIE MONSON (b 11/8/1970)

111232242511 AARON LANE HAGAN, b 9/24/1987

111232242512 ADAM CORY HAGAN, b 7/19/1991

111232242513 LAUREN MORAE HAGAN, b 9/2/1993

11123224252 STEVE HAGAN, b&d 12/18/1961

11123224253 MELISSA DALE HAGAN, b 2/26/1963, married WILLARD PARTIN

111232242531 VICTORIA ALYAINE PARTIN, b 3/8/1983

111232242532 JILL LEE PARTIN, b 11/24/1985

111232242533 KOTY BALEW PARTIN, b 2/27/1989

11123224254 SHAWN TODD HAGAN, b 9/15/1970, married KARRIE LYNN ARD

111232242541 JADE HUNTER HAGAN, b 3/27/1993

111232242542 STEELE CHASE HAGAN, b 9/23/1995

1112322426 JEAN KAIRIN HAGAN, b 1/11/1938, married JIMMY LEE MEARNS (b 11/19/1933)

11123224261 KATHY JEAN MEARNS, b 9/4/1958, married THOMAS FROLO JR.

111232242611 NATHANIEL THOMAS FROLO, b 2/24/1978

111232242612 KRISTY ANN FROLO, b 1/3/1982

11123224262 KELLY JAY MEARNS, b 11/25/1960, married1 SHARON WEAVER (Div); married2 JAN LOOS.

111232242621 AMANDA LYNN MEARNS, b 4/17/19--

1112322427 JUDY RAE HAGAN, b 10/3/1943, married EDWARD H. NIEWAHNER

11123224271 JUDITH MICHELLE NIEWAHNER, b 10/31/1963

11123224272 ANGELA RAE NIEWAHNER, b 7/7/1965, married DAMIAN RICHARD WELLER (b 9/26/1965)

111232242721 BAILEY RAE WELLER, b 3/18/1997

11123224273 DEANNA LOU NIEWAHNER, b 1/3/1967, married BRIAN LEE STOUFFER (b 12/23/1966)

1112322428 MARTIN E. HAGAN, b 5/9/1945, married ROMA MARIE OSBORNE (b 12/17/1946)

11123224281 DARREL SHANE HAGAN, b 7/29/1965, married1 TERESA ROSE; married2 SHEILA YOUNG (b 8/7/19--)

111232242811 DARREL SHANE HAGAN II, b 2/10/1986

111232242812 SHAWNA MARIE HAGAN, b 12/8/1987

111232242813 MARIAH LYNN HAGAN, b 1/25/1991

11123224282 JASON TRENT HAGAN, b 7/7/1970, d 2/28/1993 in truck accident in

Continued on next page.

Phoenix AZ.

111232243 LAURA MABEL HAGAN, b 8/9/1908, married CHARLES B. EMMONS (b 10/19/1889, d 2/13/1963)

1112322431 ANNE HAGAN EMMONS, b 6/23/1936, married THOMAS SCHIFFER (b 10/27/1934)

11123224311 SUSAN MICHELLE SCHIFFER, b 4/18/1964, married DAVID YATES

111232243111 LAUREN ELIZABETH YATES, b 9/25/1993

111232243112 CAROLINE MICHELLE YATES, b 1/30/1996

11123224312 BETH ANNE SCHIFFER, b 2/24/1968

1112322432 BETTY BRICE EMMONS, b 10/11/1937, married ROBERT F. BARRETT (b 7/13/1938)

11123224321 ROBIN ANNE HEATHER BARRETT, b 4/12/1963

111232244 BERTELLE CRAWFORD HAGAN, b 12/1/1910, d 2/12/1985, married CARL GLEN MCGUIRE (b 10/14/1906, d 8/6/1993)

1112322441 CARL BRICE MCGUIRE, b 1/11/1933, married JAN —. Children: VICKIE & ERIC MCGUIRE.

1112322442 GENE LOWELL MCGUIRE, b 11/1935, married SUE —. Children: CARLA SUE, RICH, and DAVID BRICE MCGUIRE.

1112322443 DAVID LYNN MCGUIRE, b 6/16/1943, married KATHY — (b 5/28/1945)

111232245 MILDRED BETHEL HAGAN, b 9/19/1912, d 10/10/1974, married OSCAR CHARLES PATTON (b 5/13/1905, d 10/8/1973)

1112322451 BARBARA ELAINE PATTON, b 9/21/1934

111232246 NAZZA FERN HAGAN, b 8/6/1914, married OSCAR SANDLIN (b 3/28/1910, d 8/15/1992)

1112322461 JOYCE ANN SANDLIN, b 3/30/1933, married JAMES OAKLEY (b 4/20/1926)

11123224611 SHAWN CARTER OAKLEY, b 6/19/1961

11123224612 BRETT ALEXANDER OAKLEY, b 5/3/1963, married SUSAN AUGST (b 8/17/1961) (Div); married2 AMBER —.

111232246121 DERRON LEE OAKLEY, b 11/6/1984

111232246122 DANA ALLISON OAKLEY, b 11/9/1972, married JAMES DAVIS (b 1/22/1971)

111232247 OSCAR ALEXANDER HAGAN JR., b 10/2/1916, married MARTHA JOSEPHINE BURTON (b 9/9/1924)

1112322471 AARON DENNIS HAGAN, b 11/7/1946, married CAROLAND WOOD (b 8/10/1948

11123224711 ROBERT DENNIS HAGAN "Bobby", b 7/12/1968, married —

111232247111 GEOFFERY DYLAN HAGAN, b 2/3/1992

11123224712 CAROLYN ELIZABETH HAGAN "Beth", b 6/7/1971

1112322472 RANDALL MARK HAGAN, b 6/30/1948, married CONNIE SUE CABLE (b 11/7/1949)

11123224721 BRIAN MARK HAGAN, b 11/3/1967

11123224722 AARON S. HAGAN, b 2/12/1971

1112323 LURANEY HIGGINS, b 4/12/1853 Letcher Co KY., d 12/29/1928 Palo Alto Co IA, buried Greenfield Cemetery, Knierim IA., married Floyd Co KY 9/23/1869 ANDERSON MOORE (b 3/20/1852 Floyd Co KY., shot and killed in a feud over land boundaries 2/26/1903 Floyd Co KY, s/o HENDERSON MOORE & ELIZA JANE MOORE). They had 13 children but 7 died in a flu epidemic in 1886. Surviving were:

11123231 MARY ELIZABETH MOORE, b 4/10/1871 Floyd Co KY, d 6/21/1949 S.Webster OH., married Floyd Co KY 10/16/1885 NOAH WEBSTER NEWSOM (b 3/8/1865 Pike Co KY., d 3/18/1950, s/o LACKEY HOLT & MATILDA BALDWIN). They had 14 children: MAUD, JOHN C.B., CLAUD, ANDY, MAE, MIRIAM, MATTIE, MYRTLE, LUTHER, THEODORE, MAXINE, EDNA, and two infants, NEWSOM.

11123232 BRECKENRIDGE MOORE, b 1/1/1875 Floyd Co KY., d 5/26/1962 Fort Dodge IA., buried Greenfield Cemetery, Knierim IA., married Boone Co IA 3/6/1901 CLARA ELDORA DYER (b 2/24/1876 Boone Co IA., d 1/16/1950 Rockwell City IA., d/o DENNIS DYER & JULIA ANN INGLE). They had five children: VASIL, BEULAH, FRANCES, MERLE, & NEVA MOORE.

Continued on next page.

11123233 ELIZA JANE MOORE, b 3/21/1877 Floyd Co KY, d 8/9/1934 Calhoun Co IA., married Champaign Co IL 10/3/1893 ANDREW JACKSON HOLT (b 2/25/1872 Pike Co KY, killed in auto accident 11/21/1944, Greenfield Cemetery, Knierim IA., s/o HENRY HOLT & MATILDA BALDWIN-NEWSOM) They had sixteen children, including two sons who died in infancy.

111232331 MELVIN LEE HOLT, b 11/13/1893 Champaign Co IL., d 3/14/1989 Fort Dodge IA., married Fort Dodge IA 12/15/1913 ETHEL ADEL BRAYTON (b 9/14/1895 Watseka IL, d 10/5/1979 Fort Dodge IA.

11123233a BESSIE HOLT, b 3/29/1895 Pike Co KY, d 3/25/1989 Lake City IA., married Rockwell City IA 2/18/1920 ELLIOTT D. POWELL (b 11/6/1898 Morris IL, d 2/10/1976 Rockwell City IA)

111232332 SILAS HOLT, b 5/14/1896 Pike Co KY., d 2/12/1964 Minneapolis MN., married Fort Dodge IA 2/4/1920 KATIE ELIZABETH BURNS (b 2/5/1899 Webster Co IA)

11123233b KATHRYN HOLT, b 12/15/1897 Pike Co KY., d 3/6/1966 Ft.Dodge IA, married Ft.Dodge IA 4/29/1922 WILLIAM CLARENCE PARROTT (b 5/5/1895 Taylor Co KY., d 8/25/1965 Ft. Dodge IA)

11123233c NELLIE HOLT, b 5/5/1899 Pike Co KY., d 5/13/1971 Fort Dodge IA., married Fort Dodge IA 2/25/1920 HENRY DRALLE (b 3/7/1897 Chicago IL., d 5/13/1971 Fort Dodge IA)

111232333 WILLIAM ELMO HOLT, b 4/5/1901 Pike Co KY., d 3/14/1972 Madera CA., married Honolulu HI 8/15/1924 RUTH CAROLINE COLLINS (b 6/28/1902 Honolulu HI)

111232334 CHARLES J. HOLT, b 2/11/1903 Pike Co KY., married Sac City IA 12/30/1925 GLADYS MONSELLE POND (b 6/17/1909 Montezuma IA., d 12/31/1975 Clearwater FL); married2 Clearwater FL 3/1/1977 RUTH E. STAYTON-WILSON (b 10/28/1912 Wilmington DE)

1112323341 RICHARD ALLEN HOLT, b 12/30/1930 Ft. Dodge IA., married San Diego CA 7/11/1950 MARILYN R. CASE (b 7/21/1930 Des Moines IA). Div. Married2 Columbus TX 2/24/1978 RAEDEANE L. HICKMAN (b 6/14/1935 Gary IN)

11123233411 RICHARD ALLEN HOLT JR., b 7/17/1951 Des Moines IA., married Victoria TX 4/1/1981 KATHRYN SUE MOSS-SPANN (b 7/20/1947 Eagle Lake TX

11123233412 JOHN FORREST HOLT, b 2/22/1954 Des Moines IA., married St. Marys Jamaica 11/25/1989 KAREN MURPHY (b 7/26/1954)

11123233413 WILLIAM CASE HOLT, b 1/17/1969 Weimer TX.

1112323342 ANITA KAY HOLT, b 5/11/1936 Paton IA., married Carlisle IA 12/5/1953 MERRILL A. LANPHIER. Div. Married2 Nashua IA 6/29/1959 HOLLIS H. HAWORTH (b 10/30/1930 Indianola IA).

11123233421 ANTHONY JON LANPHIER, b 7/29/1954 Des Moines IA., married Denver CO 7/10/1987 RITA F. CORNELSON (b 11/17/1956 Long Beach CA). Div.

11123233422 TONNIE LANE HAWORTH, b 2/24/1961 Des Moines IA., married Tampa FL 7/18/1981 ROBERT L. BLACKBURN JR (b 10/19/1957 Kansas City MO.) Div.

1112323343 CHARLES DAVID HOLT, b 7/13/1942 Des Moines IA., married Des Moines IA 8/17/1962 BARBARA JOHNSON (b 4/12/1943 Des Moines IA). Div. Married2 Punta Gordo FL 7/27/1971 CAROL A. ZIMMERMAN (b 4/5/1952 IN). Div. He works for WalMart and resides in Rogers AR.

11123233d MAUD HOLT, b 9/16/1904 Pike Co KY., d 4/1/1939 Fort Dodge IA., married Clarion IA 4/17/1926 WILLIAM HENRY BUSSE (b 5/11/1904 Calhounc Co IA., d 3/19/1968 Manson IA)

111232335 TROY HOLT, b 6/14/1906 Pike Co KY., d 10/11/1878 Chicago IL., married Webster City IA 8/16/1927 BEDA BETTY SMITH (b 7/22/1909 Fort Dodge IA)

11123233E MARY HOLT, b 3/21/1908 Pike Co KY., married1 Jefferson IA 1/1/1927 ELDON G. GABRIEL (b 4/12/1903 Rockwell City IA., d 7/25/1972 Lake View IA); married2 Mesa AZ 1/23/1975 ROBERT E. HILL (b 11/8/1897 Stillwater OK., d 11/16/1982 Bella Vista AR); married3 Nashua IA 6/19/1985 EARL C. WESTPHAL (b 11/5/1900 Palmer IA)

111232336 ELLIS HOLT, b 7/25/1910 Calhoun Co IA., d 11/3/1910 Calhoun Co IA.

111232337 MILLOUS E. HOLT, b 7/25/1910 Calhoun Co IA, d 10/20/1988 Largo FL., married Waukegon IL 4/1/1933 ELIZABETH R. MATHEIS (b 1/21/1914 Chicago IL)

111232338 FRED ARNOLD HOLT, b 5/7/1912 Calhoun Co IA., d 5/7/1967 Des Moines IA., married Ft.

Continued on next page.

Dodge IA 6/27/1933 VERA M. VINCHATTLE (b 7/14/1914 Calhoun Co IA)

111232339 FRANCES HOLT, b 2/12/1915 Calhoun Co IA., married1 Rockwell City IA 4/30/1933 FLOYD K. GRIFFEE (b 2/19/1914 Calhoun Co IA., d 11/10/1943 Fort Dodge IA); married2 Sumner IA 9/10/1953 WILBERT L. GEBERT (b 9/7/1919 Bremer Co IA., d 5/20/1957 Sumner IA); married3 Waterloo IA 4/30/1966 CLIFFORD J.HORAN (b 3/9/1908 Waterloo IA., d 3/1/1989 Waterloo IA).

11123234 CHARLES MOORE, b 3/13/1887 Floyd Co KY. , d 9/10/1985 Rockwell City IA., married South English IA 2/9/1929 JOSEPHINE E. PROBASCO (b 12/21/1906 Arlington IA., d 6/19/1932, d/o JOSEPH PROBASCO & EDNA SPENCER)

11123235 CHAMILOUS MOORE,"K", b 3/6/1889 Floyd Co KY., d 11/5/1958 Des Moines IA., married Calhoun Co IA 1/29/1913 RUTH E. FAGAN (b 10/16/1891 Calhoun Co IA., d 3/10/1974, buried Rosehill Cemetery, Rockwell City IA., d/o LEE & OLIVIA FAGAN)

11123236 ALEXANDER MOORE, b 5/24/1891 Floyd Co KY., d 11/18/1948 Hunter ND., married Minneapolis MN 10/14/1929 EVA CHRISTINE MCDONAGH (b 4/20/1902 Cass Co ND)

11123237 GROVER CLEVELAND MOORE, b 4/19/1893 Champaign Co IL., d 11/8/1956 Ayrshire IA., married Calhoun Co IA 3/5/1922 AMANDA JUANITA PIERCE, (b 10/12/1903)

11123238 daughter, b&d 1895 Floyd Co KY

Contributed by THELMA COLEMAN, 3609 Dell, Erlanger KY 41018 (5/1997)

Higgins-Moore descendants contributed by C.DAVID HOLT, 1500 W. Center St., Rogers AR 72756, from *The Anderson Moore Family Record 1765-1990*, Compiled by Beverly Moore Osmundson & Shirley Holt Pitman, 1990

111233a p70 REBECCA AMBURGEY (MARY), b 4/27/1846, d 12/2/1903, married 4/5/1865 NOAH HALE (b 9/1846 KY, s/o JAMES HALE & JEANIE GRIZZLE; married2 c 1905 MARY JANE —)

111233a1 WILEY HALE, b 1867 Letcher Co KY

111233a2 JANE HALE, b 1869 Letcher Co KY

111233a3 JAMES D. HALE, b 1/1876 Letcher Co KY

111233a4 SUSAN HALE, b 1879 Letcher Co KY

111233a5 ELAM HALE, b 5/1884 Knott Co KY, d 6/11/1966, married1 2/1/1906 VIRGIE MADDEN; married2 CARRIE HALL. Seven children by first wife, six by second wife. Children by first wife moved to Washington state.

111233a5a BETHEL HALE, b 1908 Knott Co KY

111233a51 CORBETT HALE, b 6/2/1910 Knott Co KY., married 5/15/1931 DOVIE BENTLEY(d/o WILLIAM BENTLEY & IDA MAE STAMPER)

111233a511 CARLEY HALE, b 4/6/1932 Knott Co KY., married1 — (decd), 3 children; married2 9/8/1990 DICY LEE COX, resides in Tacoma WA.

111233a6 WILLIAM HALE, b 7/1885 Knott Co KY

111233a7 ELIJAH HALE, b 11/1886 Knott Co KY

111233a8 EUNEY HALE, b 3/1890 Knott Co KY

111233a9 NOAH K. HALE, b 2/1892 Knott Co KY

From 1880 Letcher and 1900 Knott County censuses. Also see History and Families of Knott County Kentucky, p280

111233b p70/1 MARGARET AMBURGEY, b 12/25/1848 (1843) Letcher Co KY., d 3/1/1917 Bradleyville, Taney Co MO., married Letcher Co KY. 3/23/1864 GRANVILLE COMBS (b 12/2/1843 Breathitt Co KY., d 3/5/1940 Taney Co MO, s/o MASON COMBS & MATILDA WATTS).

111233b1 THOMAS ANDERSON AMBURGEY, b 1863 Letcher Co KY. (see AAA:70 for his descendants).

111233b2 MATILDA COMBS "Tildy", b 2/14/1866 Letcher Co KY., d 8/12/1889 Knott Co KY., married Letcher Co KY 6/19/1884 **THOMAS H. AMBURGEY.** (b 1863, appears to be Matilda's half-brother, note #111233b1.

111233b21 WILLIAM AMBURGEY, b 1/11/1885

111233b22 GRANVILLE AMBURGEY, b 12/3/1886

111233b23 HURAM AMBURGEY, b 1/5/1889, d 6/18/1889 KY.

111233ba WILEY COMBS, b 1/15/1868 Letcher Co KY., d 8/26/1872 Letcher Co KY.

111233b3 ENOCH COMBS, b 2/25/1871 Letcher Co KY., d 1/3/1951 in Idaho, married Douglas Co MO 6/3/1893 JUDA STAMPER (8/19/1870, d 12/5/1951 in Idaho).

Continued on next page.

111233b31 CINDY COMBS, b c1894

111233b32 CULLEN COMBS, b c1896

111233b33 LOUSIA COMBS, b c1898

111233b34 LIDA COMBS, b c1900

111233b35 WILLIAM RILEY COMBS, b 10/3/1901, d 10/7/1982, married PEARL ALICE MITTELSTEDT.

111233b36 IRA COMBS, b c1904

111233b37 VIOLET COMBS, b c1906

111233b38 MARY ELIZABETH COMBS,

111233b39 LILY COMBS

111233b4 JOHN RILEY COMBS, b 6/18/1873 Letcher Co KY., d 12/7/1942 Taney Co MO., married Taney Co MO 4/14/1895 MARTHA CLARK "Ida" (b 11/23/1877 KY., d 1/4/1949 Taney Co MO).

111233b41 GRANVILLE COMBS, b 2/1/1896 Taney Co MO., d 3/25/1974 Taney Co MO., married1 Taney Co MO 12/13/1916 LOTTIE THORP; married2 GLADYS MAGGARD.

111233b4a VIRGIE COMBS, b 2/9/1897 Taney Co MO., married Taney Co MO 9/18/1915 JAMES J. SLOAN.

111233b4b CLELL COMBS, b 11/3/1898, d 11/13/1898 Taney Co MO.

111233b42 ELZIE COMBS, b 10/21/1899 Taney Co MO., married Taney Co MO 6/8/1919 MINNIE MCVEY

111233b43 WILLIAM ETCYL COMBS, b 9/17/1901 Taney Co MO., d 10/22/1985, married SUSIE FAY DENNIS.

111233b44 SHADRICH COMBS, b c1903 Taney Co MO., d in Idaho, married Taney Co MO 7/11/1923 LAURA MAGGARD.

111233b4c CLARA P. COMBS, b 10/3/1905 Taney Co MO., d 10/30/1975 Taney Co MO., married Taney Co MO 5/24/1922 BENNIE ALBERT PIERCE.

111233b4d ROSIE COMBS, b c1905 Taney Co MO., d in Idaho, married Taney Co MO 11/7/1925 EMERY PARRILL

111233b4e SILVIA COMBS, b c1908 Taney Co MO., married1 Taney Co MO 11/14/1925 GEORGE HUNT; married2 CHESTER C. KEITHLEY.

111233b4f GOLDIE COMBS, b c1910 Taney Co MO., married Taney Co MO 11/20/1929 JAMES WILLARD MAGGARD

111233b4g DOVIE COMBS, b c1912 Taney Co MO., married WHITE YEARY

111233b45 JAMES GARLAND COMBS, b 8/14/1915 Taney Co MO., d 2/15/1980 Taney Co MO., married1 MAXINE PETTIT; married2 CLARA MAXINE.

111233b46 JOHN RILEY COMBS JR., b 7/22/1917 Taney Co MO., d 2/19/1971 Taney Co MO., married LUCILLE TODD "Arkie".

111233b47 RICHARD COMBS, b 3/14/1919 Taney Co MO., d 5/1988 Taney Co MO., married c1938 NORMA HORNER

111233b48 RUBY J. COMBS, b 11/26/1921 Taney Co MO., married R.N. MCDANIEL "Ben".

111233b5 AMBROSE COMBS, b 2/8/1876 Letcher Co KY., d 1/14/1916 AR., married1 Taney Co MO 11/4/1901 ROSIE HUNT (d c1904); married2 OLLIE FARR.

111233b51 CLEO COMBS, b c1903

111233b52 LOLA COMBS, b 8/20/1904 Taney Co MO., married 11/23/1921 LEWIS MAGGARD

111233b53 LLOYD COMBS

111233b54 GRANVILLE COMBS

111233b55 TEDDY COMBS

111233b6 SHADRICH COMBS "Shade", b 3/4/1878 Letcher Co KY., d 2/24/1891 Taney Co MO.

111233b7 DIANNAH COMBS, b 3/23/1881 Letcher Co KY., d 12/18/1960 Taney Co MO., married Taney Co MO 1/29/1898 THOMAS ONEAL. (b 11/26/1879 MO, d 11/25/1928 Kansas City MO)

111233b71 ADAH ETHYL ONEAL, b 10/29/1898 Taney Co MO., d 9/28/1985 Taney Co MO., married c1914 ALFRED W. MAGGARD

111233b72 JUDAH MARGARET ONEAL, b 9/9/1900 Taney Co MO., married1 c1920 ALBERT MAGGARD; married2 FRANK PATTERSON.

111233b73 WILLIAM GRANVILLE ONEAL, b 6/30/1902 Taney Co MO., d 2/9/1904 Taney Co MO

111233b74 AMBROSE NEPHIE ONEAL, b 4/23/1904 Taney Co MO., married THELMA BERKHART

111233b7a SARAH CARLYN ONEAL,b 6/25/1906 Taney Co MO., d Jackson Co MO., married TROY MAGGARD. *Continued on next page.*

111233b7b LULA ONEAL, b 6/4/1908 Taney Co MO., married EDWARD TRAVIS

111233b75 HENRY SHERMAN ONEAL, b 7/17/1910 Taney Co MO., married RACHEL SPINDLE

111233b76 GEORGE BOYD ONEAL, b 7/1/1913 Taney Co MO., married ANNA MAE —.

111233b77 LENVIL MARTIN ONEAL, b 10/11/1915 Taney Co MO., married GOLDIE HOLCOMB

111233b78 LONNIE RAY ONEAL, b 7/1/1918 MO., married 8/1/1936 FARLEY DAY

111233b7c NOLA MURIEL ONEAL, b 1/19/1921, married 11/14/1936 ROBERT DAY

111233b79 MARY ELIZABETH ONEAL, b 11/30/1923 Taney Co MO., married 4/2/1938 EARNEST PAUL MOURY

111233b8 MELVINA COMBS "Viney", b 10/28/1883 Letcher Co KY., d 2/9/1909 Taney Co MO., married SAMUEL PATRICK DAY (b 2/29/1880, d 10/20/1957 Taney Co MO., married2 VACILLA TAYLOR)

111233b81 ROY DAY, b Taney Co MO., married ALLIE HUMPHERY

111233b82 DORTHY DAY, b 12/3/1906 Taney Co MO., married IRVEN MAGGARD

111233b83 JIMMY DAY, b c1908

111233ba ELIZABETH COMBS, b 2/24/1887 Knott Co KY., d 2/27/1887 Knott Co KY.

111233bb NANCY COMBS, b 3/13/1888 Knott Co KY., d 4/25/1888 Knott Co KY.

111233b9 ROBERT H. COMBS "Bob", b 2/21/1891 Taney Co MO., d 6/10/1950 Taney Co MO., married Taney Co MO 9/25/1910 ETTIE JANE PIERCE (b 12/3/1894 Taney Co MO., d 12/20/1973 Taney Co MO., d/o RICHARD M.PIERCE & NANCY M. JOHNSON).

111233b91 THURMAN COMBS, b 3/7/1912 Taney Co MO., d 1995 Taney Co MO., married1 HAZEL DENNIS; married2 DELPHA HOLCOMB

111233b92 LELAH MAY COMBS, b 12/20/1914 OK., married 11/11/1932 RUSSELL TODD.

111233b93 MELVINA COMBS "Vina", b 9/7/1915 OK., d 1996 Greene Co MO., married Taney Co MO 9/10/1933 TROY JOHNSON

111233b94 FERN LORENE COMBS, b 7/22/1921 Taney Co MO., married Taney Co MO 7/29/1939 LOYD EDDIE HODGES

111233b95 CLINTON COMBS "Eudell", b 9/13/1923 Taney Co MO., married BLANCH WHITAKER

111233b96 BETTY JANE COMBS, b 2/12/1930 Taney Co MO., married Taney Co MO 1/13/1947 EUGENE E. MAGGARD

111233b97 BOBBY GENE COMBS, b 2/12/1930 Taney Co MO., married ELSIE PRESSLEY

Contributed by HUBA L. HODGES PRICE, Rt. 1, Box 197K, Bates City MO 64011 (5/1997)

11123314 p73 WILLIAM M. AMBURGEY, b 1885, d 1952, married1 2/4/1903 **SARAH AMBURGEY** (b 5/1888, d 2/25/1911; see #1112312e AAA:56). Married2 c1912 STELLA BOWEN; married3 3/4/1949 MARTHA WHITAKER.

111233141 p73/4 VESTER AMBURGEY

11123314la MALLIE AMBURGEY, b c1926, married — DIAMOND, had eleven children.

111233141b MATREVA AMBURGEY, married Mr. BAKER. Had five children.

111233141c AMANDA AMBURGEY (MANDY), married Mr. ARDEN. Had one son.

111233141d PEARLIE AMBURGEY (number change, formerly 111233141c)

111233141e GENOMIA AMBURGEY, married Mr. MCFARREN, had one son. (Formerly 111233141d)

1112331411 ORBIN AMBURGEY, (as in book, no additional information.)

111233141f MONNIE AMBURGEY (MONA), married Mr. WILLIAMS, had two children.

111233141g MYRNA LOIS AMBURGEY, married Mr.MILLER, had three children.

1112331412 LOREN AMBURGEY, b 8/18/1943 Knott Co KY., married 8/26/1947 BETTY SLONE (d/o CANTON and MARY A. SLONE).

11123314121 RICKY DALE AMBURGEY, b 9/16/1977

1112331413 BRISTOL AMBURGEY, b 7/12/1947 Knott Co KY.

11123314131 STEVEN AMBURGEY

11123314132 SCOTT AMBURGEY

111233141h SADIE AMBURGEY, married Mr. REYNOLDS

111233141i SUE AMBURGEY (VIRGINIA), married Mr. CONLEY, had two daughters.

Contributed by SUE CONLEY, Hindman KY (1983)

11123311p72 SUSAN AMBURGEY married SAM TERRY
111233111 BILL TERRY, b 1/2/1913, d 7/20/1993 (Obit)

111233122 p72 CARLOS AMBURGEY, b 7/19/1908, d 9/1/1989 Pinetop KY, husband of MARTHA — (Obit)

1112331432 p74 ESTON AMBURGEY, b 4/25/1938 Knott Co KY., married 8/2/1958 NORINE CENTERS (b 12/1/1942 Knott Co KY, d/o BRACK CENTERS & MANDY SEXTON)
11123314321 LEISHA LYNN AMBURGEY, b 4/13/1960 Knott Co KY., married 12/7/1977 **DWIGHT DEAN AMBURGEY** (see #1112523426 AAA:162)
111233143211 DWIGHT DEAN AMBURGEY JR., b 11/17/1980
111233143212 RYAN SCOTT AMBURGEY, b 3/18/1982
11123314322 DEBRA LYNN AMBURGEY, b 7/24/1961, d 7/24/1961
11123314323 CHARLENE AMBURGEY, b 1/17/1966
111233143a p74 ANNIE AMBURGEY "Nannie", b 5/5/1950 Knott Co KY., married 9/17/1966 MCARTHUR CENTERS (b 9/14/1946 Knott Co KY., s/o BRACK CENTERS and MANDY SEXTON)
111233143a1 KYLE CENTERS, b 9/14/1967
111233143a2 PENNY CENTERS, b 5/26/1970
Reference: *Letcher Heritage News*, Letcher Historical & Genealogical Society, Volume 7:14, March 1997

111233145 p75 HIRAM AMBURGEY (SONNY), b 1938, d 8/15/1994 Knott Co KY., wife EFFIE MAE COMBS. S/o HENRY AMBURGEY & JANE PATRICK. (Obit)

111233140 p76 HOWARD AMBURGEY, d 5/29/1995, age 69 yrs., s/o WILLIAM AMBURGEY & STELLA BOWENS; wife VIRGINIA GIBSON AMBURGEY. (Obit)

11123315 p76 ALEXANDER AMBURGEY, b 1/29/1888 Knott Co KY., d 1/22/1967, married 12/23/1916 CAUSETTA CASEBOLT (b 1894, d 12/15/1985). See AAA:76 for family. Also see *History and Families of Knott County Kentucky (1994)*, p213
111233151 p76 IRVIN N. AMBURGEY, b 9/22/1917 Knott Co KY., d 11/18/1993, Funeral at Ada KY.
11123315a p77 NANCY L. AMBURGEY, b 3/11/1926 Knott Co KY., d 11/5/1991., buried Amburgey Cemetery, Larkslane KY.
111233159 p78 SHELLY R. AMBURGEY, has now retired to Knott Co KY., and is Vice President of AMBURGEY FAMILY ASSOCIATION.

111233162 p78 ROGERS AMBURGEY, b 8/16/1914 Perry Co KY., married Perry Co KY 10/23/1937 MAUDIE FIELDS (b 1918, d/o STEPHEN FIELDS & NANCY CAUDILL.) Lived Linwood NY. Perry Co. Birth Record 87:43411 gives his name as DOLPH ROGERS AMBURGEY but the first name was never known to the family.
1112331622 GENE TUNNEY AMBURGEY, b 10/5/1939 Kodak, Perry Co KY., married 1964 SHARON C. WESOLOWSKI (b 10/11/1943 Graeton ND (Div. 1976). He is a carpenter. NY National Guard 1963-69. Resides Linwood NY.
11123316221 DERICK ALLEN AMBURGEY, b 1/27/1965 Warsaw NY., married in Philippines 2/14/1988 IMELDA DOMALAON RUSSEL (b 2/14/1968 Biri Island, Philippines). Lives Piffard NY.
111233162211 AMANDA AMBURGEY, b 10/29/1988 Zabales Philippines
111233162212 SARAH GOLD AMBURGEY, b 11/16/1991 Subic Naval Base, Philippines.
111233162213 DANIEL JACOB AMBURGEY, b 4/1/1995 Tacoma WA.
11123316222 ROCHELLE NICOLE AMBURGEY, b 8/22/1972 Warsaw NY., lives Piffard NY.
Contributed by GENE TUNNEY AMBURGEY, 2096 Federal Road., Linwood NY 14486 (3/1997)

11123316d p80 GERALDINE AMBURGEY, b 9/14/1932 Perry Co KY., married Perry Co KY 8/2/1948 CLAUDE CAUDILL (b 12/16/1929)

111233171 p80 DENVER AMBURGEY, b 2/25/1912 Knott Co KY.., d 11/12/1955, married1 LENA DIXON; married2 Letcher Co KY 2/18/1933 OMA MELTON (b 10/6/1916, d 9/4/1996, married2 WILLARD MULLINS, d/o HIRAM MELTON & SARAH ELIZABETH COOTS). Three children predeceased Oma: BILLY, VIOLET & JAMES EDWARD AMBURGEY. (Reference: Obituary of Oma Mullins)

11123f p81 SUSANNAH AMBURGEY, b 8/31/1860, married Letcher Co KY 2/3/1880 SILAS FRANCIS. Both are buried in Taney Co MO., just south of the Christian Co MO line, off Highway 125. (Thanks to Huba Price of MO.)
- 11123f1 JULIA ANN FRANCIS, b 7/1880 Letcher Co KY
- 11123f2 WILEY FRANCIS, 4/1883 Knott Co KY
- 11123f3 DICEY FRANCIS, 8/1884 Knott Co KY
- 11123f4 HANNER FRANCIS, 11/1889 Knott Co KY
- 11123f5 TILDA FRANCIS, 5/1893 Knott Co KY
- 11123f6 JAMES FRANCIS, 8/1894

111233 p70 WILEY J AMBURGEY, b 4/27/1823 Russell Co VA., d 11/17/1916 Knott Co KY., married1 c1846 DIANNAH ADAMS (b 12/17/1826, d 6/17/1883, d/o JESSE ADAMS & MARGARET MAGGARD); married2 Knott Co KY 1/8/1885 SURRILDA MADDEN. See following:

111233 p91 RILDA AMBURGEY, b 12/22/1861, d 11/23/1935; marr WILEY J AMBURGEY. Joined Old Carrs Fork Church, Regular Baptist, 10/4/1899. 1936 Min. of Indian Bottom Assoc of Reg. Bapt., held at Dongola KY, Letcher Co., Big Cowan Church. (OLD REGULAR BAPTIST CHURCH OBITUARIES)

1112332 p82 JOHN JESS AMBURGEY, 1863-1904, merchant, also had post-office in home. He was left handed and drove his Studebaker wagon to Virginia by way of Jackson.

- 11123321 MARYLAND AMBURGEY "MD", b 6/16/1889 Knott Co KY., d 5/6/1966 Johnson Co MO., married 11/30/1917 JULIA HELEN NICHOL (b 6/17/1890, d 1/9/1981 Johnson Co MO). Both are buried in Sunset Hill Cemetery, Warrensburg MO.
  - 111233211 LYMAN ROBERT AMBURGEY, Ph.D, b 12/22/1919 Scott Co MO, married 11/9/1942 RUTH E. SIDES (b 9/15/1918 Henderson Co KY). Resides in Tucson AZ. Retired from University of Arizona, 8/1979. She is a retired nurse.
    - 1112332111 JULIA RUTH AMBURGEY, b 3/8/1950 St. Louis Co MO., married 6/5/1970 ROBERT WILLIAM SHERRY. 4 children.
      - 11123321111 ROBERT LOUIS SHERRY, b 12/22/1973 Tucson AZ
      - 11123321112 THOMAS WILLIAM SHERRY, b 4/26/1976 Tucson AZ
      - 11123321113 AMY MARIE SHERRY, b 5/4/1980 Tucson AZ
      - 11123321114 JOHN LYMAN SHERRY, b 11/10/1983 Tucson AZ
    - 1112332112 ELIZABETH LOUISE AMBURGEY, b 6/16/1952 St. Louis Co MO., married 12/23/1974 DOUGLAS RAY MARCOUX. 2 children.
      - 11123321121 DOUGLAS RANDALL MARCOUX, b 2/16/1980 Tucson AZ
      - 11123321122 JEFFERY PAUL MARCOUX, b 5/22/1986 Tucson AZ
    - 1112332113 ANNE HAMILTON AMBURGEY (Rev.), b 10/31/1954 St. Louis Co MO., married Burlingame CA 7/10/1982 Rev. GEORGE EDGAR SWANSON. 3 children.
      - 11123321131 DAVID EDGAR SWANSON, b 1/7/1985 Burlingame CA
      - 11123321132 DANIEL ROBERT SWANSON, b 1/8/1987 Burlingame CA
      - 11123321133 MICHELLE ANNE SWANSON, b 5/16/1990 Burlingame CA
    - 1112332114 ROBERT MARYLAND AMBURGEY, b 8/25/1956 Pima Co AZ., married Albuquerque NM 6/13/1981 CRISTINA MARIA GUOBALD WESTBROOK (b Guatemala City, Guatemala, d/o ANTONIO GUOBALD & FRANCES E. WESTBROOK.; she married1 ROBERT DUDAK) 4 children.
      - 11123321141 DAVID WESTBROOK DUDAK AMBURGEY, name legally changed to Amburgey 1/1992. Married Las Vegas NV 1/1/1996 HELEN MILLER.
      - 11123321142 NIKOLAI ALEXANDER DUDAK AMBURGEY, name legally changed to Amburgey 1/1992
      - 11123321143 JESSICA RUTH AMBURGEY, b 1/17/1983 Travis Air Force Base, CA
      - 11123321144 MARIA ELIZABETH AMBURGEY, b 7/3/1986 Williams Air Force Base, AZ
  - 111233212 EMMA *FRANCES* AMBURGEY, b 9/27/1921 Pemiscot Co MO., married 7/3/1945 WILLIAM ALLEN ROSE (b 3/3/1902 KY., d 6/6/1979 Ft.Meyers FL).
    - 1112332121 MARILYN ANN ROSE, b 7/4/1953 Floyd Co KY., married Peoria IL 7/14/1979 ROBERT WILLIAM NICHOLSON (b 9/25/1956 Sydney Australia).
      - 11123321211 ROBERT ALLEN NICHOLSON, b 3/28/1984 Kalamazoo MI
      - 11123321212 CELIA ROSE NICHOLSON, b 5/4/1986 Ft.Meyers FL

Continued on next page.

11123321213 ELIZA CATHERINE NICHOLSON, b 4/10/1992 Tampa FL

111233213 ANNA *KATHRYN* AMBURGEY, b 8/5/1924 Pemiscot Co MO., married Pemiscot Co MO 5/23/1943 EMERSON GAYLORD SMITH (b 10/16/1921 St.Claire Co MO).

1112332131 KAREN DENICE SMITH, b 3/23/1948 Warrensburg MO., married Johnson Co MO 6/7/1969 DENNIS WAYNE SLATER (b 2/9/1942 Greenbelt MD)

11123321311 AMY KATHLEEN SLATER, b 11/9/1972 Johnson Co MO

11123321312 MATTHEW DANIEL SLATER, b 11/1/1974 Johnson Co MO

11123321313 ANDREW EMERSON SLATER, b 9/7/1986 Kansas City, Jackson Co MO.

1112332132 GALEN BRENT SMITH, b 2/16/1952 Johnson Co MO., married 2/26/1972 EVELINE JEANNE COLEMAN (b 3/30/1951 Ulm Germany)

11123321321 ALAN BRENT SMITH, b 2/1/1973 Johnson Co MO., married Johnson Co MO 12/23/1992 CATHY LIN OWENS (b 12/17/1972).

111233213211 ALLYSON PAIGE SMITH, b 6/17/1993 Pettis Co MO

111233213212 McKENNA LIN SMITH, b 10/13/1994 Pettis Co MO

11123321322 JUSTIN COLE SMITH, b 9/30/1974 Johnson Co MO

11123321323 CRYSTAL GAYLE SMITH, b 3/26/1977 Johnson Co MO

1112332133 JANA KRISTEN SMITH, b 3/1/1954 Johnson Co MO., married Johnson Co MO 8/16/1975 TERRY RAY HUDSON (b 2/16/1952 Sedalia, Pettis Co MO.)

11123321331 TANOR ROSS HUDSON, b 4/15/1981 Pettis Co MO

11123321332 EMILEE GRACE HUDSON, b 3/25/1985 Pettis Co MO

111233213333 JULIA KRISTEN HUDSON, b 6/17/1988 Springfield, Greene Co MO

Contributed by RUTH S. AMBURGEY, 8851 Cooper St., Tucson AZ 85710

Contributed by KATHRYN AMBURGEY SMITH, 121 S.W. 401, Centerview MO 64019 (3/1997)

April 30, 1966, Warrenton MO.

Excerpted from a letter written by Maryland Amburgey to John D. Smith (Louisville lawyer) just two weeks before Maryland died.

You are right about my Granddad Amburgey being "some man". I remember him only as a good old man, nearing the age of 94 and always interested in my welfare. Several times as I was leaving for school he would say to me, "Well, Maryland, I'll not be here when you come back".And finally I did not find him when I returned.

He was a local surveyor and ran lines for most of the farm boundaries. I had a course in surveying and borrowed his instruments to run some lines on our home farm. I had been taught to use a high powered instrument with cross hairs to locate distant objects. His instrument was a flat copper plate with a hole about the size of a garden pea to look through. Of course, it was not accurate and I did not do much with it.

I was pleased to have you say how much you liked my father and mother. I certainly feel that they did a lot for me over and above their obligation as parents. They sowed the seed that caused me to get the education I got. Even sacrificed to pay my way at Hindman when I went to Professor Clark's School. Too bad that your Dad and my Dad had to go the way they did. (John's father having been killed in like circumstances...both shot.)

11123322 p82 BERTHA AMBURGEY, b 2/19/1891 Knott Co KY, d 10/14/1979 Knott Co KY., married 8/26/1909 AMBROSE B.SMITH (b 1/25/1885 Knott Co KY., d 9/4/1952 Littcarr KY, s/o REBECCA B.SMITH by AMBROSE AMBURGEY) (See 1123651 AAA:122). Note: the following family was placed in Amburgey Ancestry in America under Ambrose Amburgey and numbered accordingly.

111233221 TAULBEE SMITH, b 7/4/1910, d 6/11/1976 Knott Co KY. Cancer. Unmarried. (Also #111236511 AAA:122)

111233222 ONAS SMITH, b 7/21/1912 Knott Co KY., married 7/15/1939 OMA MCCLOUD of Harlan Co KY (d/o W. R. MCCLOUD and OLLIE NOLAN). He was in U.S.Army Air Force, miner, and steelmaker. Resides Lorain OH. (Also 111236512 AAA:122)

1112332221 LORENE SMITH, b 4/18/1940 Letcher Co KY., married 8/31/1963 GERALD UDOVICH. Two daus. (Also 1112365121 AAA:122)

1112332222 GARY SMITH, b 3/6/1944 Letcher Co KY., married 4/15/1967 FRANCES NOE. 1 dau. (Also 1112365122 AAA:122)

1112332223 SYLVIA SMITH, b 5/16/1945 Letcher Co KY., single. Art teacher. (See 1112365123 AAA:122)

1112332224 LARRY SMITH, b 4/22/1947 Letcher Co KY., divorced. 1 dau. (Also 1112365124 AAA:122)

Continued on next page.

111233223 ERSEL SMITH, b 10/3/1914 Knott Co KY., d 4/20/1978 Michigan, married 11/2/1936 AMY BROWN, Cumberland KY (d/o ARLIE BROWN and PRICE CRAFT). (Also 111236513 AAA:122)

1112332231 JOETTA SMITH, b 11/5/1938 Letcher Co KY., married 1/29/1963 RONALD DiCESARE, Michigan. Had 2 daus., 1 son. She is a teacher in Michigan.

1112332232 DRUEL SMITH, b 1/22/1940 Letcher Co KY., married 11/11/1962 HENRIETTA AUTARA in Michigan, (d/o TONY and FRANCES AUTORA of Royal Oak MI). Two daus.

111233224 MYRL SMITH, b 2/3/1918 Rowan Co KY., d 11/23/1961 Michigan, married MOLENE MCCLOUD of Letcher Co KY.(d/o W.R. MCCLOUD and OLLIE NOLAN). (Also 111236514 AAA:122) *Continued next page.*

1112332241 MYRL SMITH JR., b 7/8/1956, d 1994, married DIANAH REED in FL., had 1 dau.

111233225 GRACIE SMITH, b 4/2/1920, d 8/26/1920 Knott Co KY. (Also 111236515 AAA:122)

111233226 BERNA SMITH, b 11/23/1921, married Letcher Co KY 10/16/1939 JAMES MONROE MORGAN (s/o IKE MORGAN and MARY GIBSON). Married2 6/17/1946 JAMES EDWARD BLAIR (s/o VICTOR BLAIR and NINA SHAFFER). (Also 111236516 AAA:122)

1112332261 KEITHEL COLIN MORGAN, b 4/1/1944 Thornton, Letcher Co KY., married 7/23/1965 JOYCE GIPSON; married2 5/26/1987 VELMA CHILDRESS. U.S.. National Park Ranger and Planner, stationed in Denver CO. Two children.

11123322611 ALAN MORGAN

11123322612 STACEY MORGAN

111233227 LUCILLE SMITH, b 3/4/1932 Thornton, Letcher Co KY., married 7/7/1956 Clintwood VA to CARMOS COMBS of Letcher Co KY., (s/o VAN B. COMBS and DICIE COLLINS). She was a teacher, He was a mine operator and merchant (Also 111236517 AAA:122)

1112332271 SHANNON CHERRIE COMBS, teacher at Carr Creek Elementary School, Knott Co KY.

Contributed by LUCILLE S. COMBS, HC 81, Box 362, Mallie KY 41836 (3/1997)

11123325 p83 ISHMAEL H. AMBURGEY "I. H." & "Dimples", b 12/7/1896 Knott Co KY., d 5/15/1966 St.Louis Co MO., buried Lexington Cemetery, married Fayette Co KY 10/27/1921 INEZ E. RAY (b 1900, d 1966).

111233251 p83 RUTH AGNES AMBURGEY, b 3/4/1922 Lexington, Fayette Co KY., married 1/10/1942 HAROLD COURTNEY JOHNSON(decd). Resides Lexington KY.

1112332511 HAROLD COURTNEY JOHNSON JR., b 4/28/1944 Lexington, Fayette Co KY., married 11/19/1970 Lincoln Park, Morris Co NJ to CAROLE MARMAR (b 8/13/1950 Rockville Center, Nassau Co NY., d/o GEORGE MARMAR and JEANNE L. GABAREE.) He is a Computer Software Engineer, she is a Community Educator.

11123325111 RACHEL LYNN JOHNSON, b 5/14/1976 Bridgewater NJ.

11123325112 EMILY CHRISTINE JOHNSON, b 6/4/1979 Bridgewater NJ.

1112332512 PATRICIA JOHNSON, b Fayette Co KY., married1 DAVID LAWSON (Div); married2 GARY SILVEY (decd). Resides Birmingham AL.

11123325121 MICHAEL LAWSON

11123325122 DAWN LAWSON

1112332513 HARVEY JOHNSON, unmarried, resides Lexington KY.

111233252 p83 CYNTHIA E. AMBURGEY, b 3/16/1924 Fayette Co KY., married HENRY BERGERON (decd). Resides St. Petersburg FL.

1112332521 — BERGERON, married DEBBIE CULLEN

11123325211 JOE BERGERON

11123325212 MELISSA CULLEN (step daughter)

111233253 p83 ISHMAEL H. AMBURGEY JR., b 10/22/1926 Fayette Co KY., d 9/6/1992 Lexington, KY., buried Lexington Cemetery, married Fayette Co KY 6/18/1946 MARY EVELYN CHASTEEN, b 10/18/1928 Fayette Co KY., d/o EARL CHASTEEN & CHARLOTTE BELL HALL). Owned & operated Amburgey Gardens 26 years (Nursery).

1112332531 SHERRY ANNE AMBURGEY, b 3/22/1947 Fayette Co KY., married Fayette Co KY 2/26/1972 ROY WAYNE NEWTON (b 1/25/1943)

11123325311 DAVID SCOTT NEWTON, b 3/20/1979

11123325312 JENNIFER BETH NEWTON, b 12/18/1980

1112332532 LESLIE EARL AMBURGEY, b 2/9/1953 Fayette Co KY., married Fayette Co KY 6/3/1973 SHIRLEY KAY BARKER (b 2/8/1951)

Continued on next page.

11123325321 CHRISTEL ERIN AMBURGEY, b 2/14/1981

111233254 p84 JANE AMBURGEY, b 8/19/1929 Fayette Co KY., married Paris KY 11/22/1947 JAMES FRANKLIN WALKER (s/o LEWIS & ELIZABETH WALKER)

1112332541 LYNDA LEE WALKER, b 7/12/1948, married Fayette Co KY 1968 CARRELL EAKLE (Div), two children; married2 Las Vegas NV 1981 JAMES KEYES

11123325411 JAMES MITCHELL EAKLE, b 4/27/1971

11123325412 RYAN CARRELL EAKLE, b 10/8/1974

Contributed by JANE WALKER, 208 Inverness Dr., Lexington KY 40517 (6/1997)

Contributed by HAROLD C. JOHNSON JR., 466 Millcrip Road., Bridgewater NJ 08807-2421 (3.1997)

Contributed by MARY AMBURGEY, 638 Nakomi Dr., Lexington KY 40503-2104 (6/1997)

11123326 p84 GRACE AMBURGEY, b 10/20/1898 Knott Co KY., d 9/13/1980, married 5/21/1925 HURAM H. PIGMON (b 8/16/1893 Knott Co KY., d 3/1976, s/o BOGEY BILL PIGMON, # 1112b94, p100 in this book)

111233261 MARGERY JEAN PIGMON, b 8/10/1930 Pemiscot Co MO., married Pemiscot Co MO 7/18/1953 ERNEST LEO LAMMERS (b 7/31/1918 Cooper Co MO). Teacher; Furniture Store Owner. Also see #1112b9471. p101.

1112332611 CHRISTINA GRACE LAMMERS, b 7/26/1954 Cooper Co MO, married Boonville MO 6/17/1979 DONALD FREDERICK ATCHLEY (b 11/24/1950 Higginsville MO)

11123326111 JACOB COLE ATCHLEY, b 5/26/1986 Boone Co MO

11123326112 PHILLIP JESS ATCHLEY, b 10/24/1990 Boone Co MO

1112332612 ERNEST DANIEL LAMMERS, b 2/3/1956 Cooper Co MO., married Westphalia KS 6/27/1980 SANDRA KAY DIEKER (b 2/9/1955 Westphalia KS). Merchant.

11123326121 ERNEST DANIEL LAMMERS II, b 7/8/1983 Kirksville MO

11123326122 SUZANNE GRACE LAMMERS, b 8/27/1985 Kirksville MO

1112332613 MARGERY TERESA LAMMERS, b 12/27/1958 Cooper Co MO., married Boone Co MO 6/11/1987 JOHN L. McCURDY (b 5/10/1950).

111233262 GLORIA GRACILE PIGMON, b 12/5/1957 Pemiscott Co MO., married 3/16/1968 ALAN EDWARD GICKLER (b 8/23/1939). Resides Clinton, Iowa. Also see # 1112b9472, p101 in this book.

1112332621 JOHN JAY GICKLER, b 12/9/1969 St. Louis County MO.

1112332622 LUCINDA ANN GICKLER, b 8/28/1872. Teacher at Fulton MO.

Contributed by MARGERY PIGMON LAMMERS, 720 6th St., Boonville, MO 65233 (2/1997)

Contributed by GRACILE PIGMON GICKLER, 717 Surrey Ct., Clinton IA 52732

11123327 p85 CURTIS AMBURGEY, b 10/16/1900 Knott Co KY., d 12/3/1941 of lung cancer, buried Mineral WA., married 4/24/1923 ALTA MADDEN (b 11/3/1906 Knott Co KY., married2 —, d/o GEORGE MADDEN & MARGARET PIGMAN).

111233271 AUDREY AMBURGEY, b 1/23/1922 Knott Co KY., d 11/27/1953 Salem OR., married 9/9/1937 LAUREL WOOD (Div); married2 — BLUMENSTEIN.

1112332711 GARNET ELAINE WOOD, b 3/30/1938 Mineral WA., married 7/4/1958 EDWIN GREEAR.

11123327111 KRISTI ELLEN GREEAR, b 2/14/1960 Chehalis WA., married 5/19/1984 JOHN MINTO.

111233271111 JOHN DAMON MINTO III, b 4/19/1992

111233271112 MCKENSI RAE MINTO, b 3/10/1994

11123327112 KAMELA GAY GREEAR, b 4/6/1962 Salem OR., married 6/5/1995 KEITH GAMMON

111233271121 DANIELLE JOY GAMMON, b 9/28/1991

11123327113 KERRI LYN GREEAR, b 11/15/1963 Salem OR., married 9/21/1986 CHRISTOPHER BOHLER.

111233271131 RACHAEL ALIANA BOHLER, b 11/30/1989

111233271132 HANNAH NOEL BOHLER, b 7/2/1991

111233271133 VALARIE NICOLE BOHLER, b 1/19/1996

1112332712 JOYCE VIRGINIA WOOD, b 6/21/1939 Kosmos WA., d 8/1/1980 Bremerton WA., married 7/1959 M. ROSS HEATHERS (decd).

11123327121 DANIEL MARK HEATHERS, b 2/11/1961 Salem OR., married Salem OR 11/15/1985 THERESA KELLEY.

111233271211 KODY ALAN HEATHERS, b 1/29/1986 Salem OR

111233271212 REESE EDWARD HEATHERS, b 1/26/1987 Salem OR

11123327122 BART NORMAN HEATHERS, b 8/4/1967 Salem OR., d 1/28/1995 Port Angeles WA

11123327123 GUY ROYCE HEATHERS, b 9/1/1965 Port Angeles WA., d 1/28/1995 Port Angeles WA

Note: Bart and Guy were killed in an auto accident. They were cremated.

1112332713 KENNETH STANTON WOOD, b 7/17/1940 Kosmos WA., married 11/3/1963 BARBARA SONNEBORNE (Div 1/1989). *Continued next page.*

11123327131 KIM AUDREY WOOD, b 7/4/1965 San Antonio TX

11123327132 SHERRY LYNN WOOD, b c1967, San Antonio TX

111233272 JACK AUBRY AMBURGEY, b 2/15/1924 Knott Co KY., married Ashford OR 6/30/1950 GRETCHEN MENZEL

1112332721 CONNIE ROSE AMBURGEY, b 10/18/1955 Morton WA., married Tacoma WA 1/12/1976 JAMES HALL "Jim".

11123327211 DEZRAEI NICOELE HALL, b 7/10/1978 Tacoma WA.

111233273 BEULAH AMBURGEY, b 10/19/1926 Knott Co KY., married Lewis Co WA 4/27/1944 EVERETT S. TALLMAN

1112332731 ROGER CURTIS TALLMAN, b 12/31/1946 Salem OR., married Salem OR 2/24/1968 CLAUDIA JOSEPHINE PERKEY (d/o HARVEY & GANEL PERKEY).

11123327311 TROY CURTIS TALLMAN, b 11/30/1968 Salem OR., married Salem OR 7/6/1996 SHANNON PETERS (d/o LARRY & JUDY PETERS).

111233273111 SHELBY FAE TALLMAN, b 1/6/1995 Salem OR.

11123327312 TRACI LINN TALLMAN, b 5/13/1971 Salem OR

1112332732 STEVEN DUANE TALLMAN, b 11/28/1949 Salem OR., married Salem OR 8/1/1970 BARBARA LaDUKE (d/o RHOLIN & BEVERLY LaDUKE).

11123327321 RYAN MICHAEL TALLMAN, b 11/10/1974 Eugene OR

1112332733 MARK ALAN TALLMAN, b 1/30/1959 Salem OR., married Salem OR 4/9/1988 JEANINE BERNING (d/o VICTOR & SHARON BERNING).

111233275 p85 LOUISE AMBURGEY, b 10/5/1931 Knott Co KY., married Salem OR., 7/31/1949 TEDDY R. PYLE.

1112332751 SUSAN LENIEVE PYLE, b 2/18/1950 Salem OR., married Salem OR 12/18/1971 REED RITCHEY.

1112332752 JANICE MARIE PYLE, b 8/12/1951 Salem OR., married 3/18/1972 GORDON J. HOFFMAN

11123327521 KORRI MICHELLE HOFFMAN, b 9/10/1974 Salem OR.

11123327522 CASEY JON HOFFMAN, b 5/11/1978 Salem OR.

1112332753 BONNIE LOUISE PYLE, b 8/12/1954 Salem OR., married1 8/4/1973 DUANE THOMAS. Div. 1986; married2 Salem OR 4/28/1993 ROGER VINYARD.

11123327531 DUSTIN DUANE THOMAS, b 7/21/1975 Los Angeles CA., married Salem OR. 5/7/1994 AMY FOREST.

111233275311 CODY OWEN THOMAS, b 5/10/1995 Ventura Co CA.

11123327532 BRADEN JOHN THOMAS, b 4/3/1977 Salem OR.

11123327533 ALLISON BLAIR THOMAS, b 4/18/1981 San Diego CA

111233276 BEUFORD AMBURGEY, b 3/26/1936 Lewis Co WA., married Salem OR 5/26/1956 LOU ANN PAWLEY (Div

1112332761 JODI RENEE AMBURGEY, b 6/18/1959 Salem OR., married Salem OR 7/21/1986 MICHAEL CONRAD.

11123327611 MATTHEW DONALD CONRAD, b 5/18/1990 Salem OR.

Contributed by BEULAH TALLMAN, 5510 Windsor Island Rd. #45, Keizer OR 97303-6154 (5/1997)

Contributed by LOUISE PYLE, 5724 Hideaway LN. S.E., Salem OR 97301 (5/1997)

FIRST COUSINS CELEBRATE 50TH WEDDING ANNIVERSARIES IN 1994.

Beulah Amburgey and Everett Tallman of Keizer, Oregon.
111233273, page 58

Kathryn Amburgey and Emerson Smith of Centerview, Missouri
111233213, page 55

Emerson and Kathryn Smith

Dorothy Jane Amburgey and Charles R. Griffith of Overland, Missouri
111232811, page 59

11123328 p85 WILEY J AMBURGEY, b 10/25/1902 (11/25/1903 KVS) Knott Co KY., d 10/22/1974 Montgomery Co KY., buried Smith Graveyard in Knott Co KY., married1 St.Clair Co IL 6/7/1923 OLINDA CHARLOTTE LOUISE BECKER AMBURGEY (b 10/10/1903 St.Louis MO., d 4/27/1988 St.Louis Co MO., buried New Bethlehem Cemetery, d/o HEINRICH CRISTOPHE BECKER & WILHELMINA CATHERINE ALWES, German immigrants). Married2 Knott Co KY 10/11/1944 LUCY VIOLA MULLINS (b 1/29/1925 Knott Co KY., d 8/5/1991, married2 AUDRE DENNIS, buried Smith Cemetery, Mallie KY.)

111233281 p85 *DOROTHY JANE AMBURGEY*, b 4/12/1924 St.Louis MO., married St Louis MO 1/8/1944 *CHARLES RAYMOND. GRIFFITH* (b 2/24/1920 Clermont Co OH, s/o RAYMOND W. GRIFFITH & RUTH ELLEN ALLEN). Compiler of Amburgey books and other genealogical books. Resides Overland, St.Louis Co MO.

1112332811 *CHARLES RAYMOND GRIFFITH III*, b 11/27/1953 St. Louis, MO., married DANA CROCKER 1975 St. Louis MO., married LAURA RITCHEY 1992 St. Louis Co MO. Resides in Overland MO. He is a Photography-computer Specialist.

11123328111 CHAD RAYMOND GRIFFITH, b 12/26/1975 St.Louis Co MO. USMC

11123328112 COREY EVAN GRIFFITH, b 2/3/1977 St.Louis Co MO.

11123328113 CARRIE RENEE GRIFFITH, b 2/23/1979 St. Louis MO.

1112332812 *MARILYN JANINE GRIFFITH*, b 7/5/1955 St. Louis MO. Married St. Louis Co MO 7/27/1973 CHARLES EUGENE HAAG "Chip" (b 9/29/54 St.Louis Co MO., s/o EUGENE HAAG & GERALDINE LEKEY MYERS.) Residence, St. John's MO. She is a Supervisor at Military Personnel Records Center.
11123328121 MELISSA JANE HAAG, b 7/1/1977 St.Louis Co MO.

11123328122 CHRISTOPHER MATTHEW HAAG, b 6/15/1981 St. Louis Co MO.

1112332813 *DIANNAH JANE GRIFFITH*, b 8/17/1965 married 1984 BILL BRYANT (Div), no children; married St. Louis Co MO 6/8/1996 TERRY LEE VOELCKER (b 9/19/1959 St.Louis Co MO.. s/o CHESTER J. VOELCKER and LUCILLE S. KRUSE). She is a receptionist, he is a machinist. Resides Overland MO.

11123328131 DALTON JAMES VOELCKER, b 7/21/1997 St.Louis Co MO.

111233282 LOIS JUNE AMBURGEY, b 8/4/1926 St. Louis MO., married St. Louis MO., 12/22/1946 BYRON WALDO BATES (decd 5/1997 in TX) (Div). He was in USCG and an aeronautical engineer, she is a retired engineer.

1112332821 MARGO LIN BATES, b 10/5/1946, married1 1/16/1964 GARY DWIGHT MARTIN (Div 1968); married2 2/14/1972 JON GEORGE SOULE (b 12/7/1941 (Div 1997), resides Poway CA.

11123328211 RICHARD LORREN MARTIN, b 9/18/1962, married 2/14/1983 APRIL FRACKEL (b 4/3/1964)

111233282111 SEAN DEREK MARTIN, b 9/14/1987 CA

11123328212 JOHN MICHAEL MARTIN, b 12/2/1966, d 11/5/1990, married 12/1986 LORI WARE

11123327213 JASON EMERY SOULE, b 11/1/1972, married 1987 JEANETTE VASQUEZ

111233272131 JASON ELLERY SOULE, b 12/24/1987 CA

11123327214 CRYSTAL GRACE SOULE, b 3/1/1976

1112332822 BARTON BATES, b 5/1951 Seattle WA., married BETTY —, resides Hutchinson KS. Machinist.

11123328221 Daughter. Adopted out.

111233283 p86 JUANITA AMBURGEY, b 7/5/1945 Louisville, Jefferson Co KY., married Montgomery Co KY 10/12/1961 HARRISON ANDERSON (b 4/14/1941 Montgomery Co KY, s/o STANLEY ANDERSON and MARY T. REDDIX). He is a mechanic, she is a cosmetologist.

1112332831 ROBERT ALLEN ANDERSON, b 2/11/1962 Montgomery Co KY., married Montgomery Co KY 11/25/1989 LEIGH ANN HART (b 7/15/1969, d/o MICHAEL HART and LOUISE MCINTOSH). Divorced 1/31/1996.

11123328311 ROBERT ANDREW ANDERSON, b 6/9/1990 Montgomery Co KY.

IOTA AMBURGEY

1112332832 RANDY RAY ANDERSON, b 12/4/1963 Montgomery Co KY., married Montgomery Co KY 7/25/1986 BARBARA ANN KILGORE (b 4/29/1964 Fayette Co KY., d/o RAY KILGORE and MARGARET CORNWELL).

11123328321 SEAN BRADLEY ANDERSON, b 12/7/1986, Irvine, Estill Co KY.

11123328322 JASON TYLER ANDERSON, b 2/15/1990 Lexington, Fayette Co KY.

1112332833 STANLEY BOB ANDERSON, b 11/17/1965 Montgomery Co KY., married 12/17/1988 TAMARA KAY GABBARD (b 1/2/1963 Montgomery Co KY).

111233284 IOTA AMBURGEY, b 2/8/1947 Louisville, Jefferson Co KY., d 8/20/1989 Montgomery Co KY, buried West Cemetery., married Montgomery Co KY 7/7/1967 MARGIE CLAY REDDIX (b 12/1/1949 Montgomery Co KY., d/o RANDALL CLAY REDDIX and MILDRED J. ANDERSON). Div. Two children. Married2 SUE MEANS 4/27/1981, no children. *Continued on next page.*

1112332841 MELISSA CLAY AMBURGEY, b 2/15/1970 Montgomery Co KY., married 7/14/1991 GRANVILLE STULL (b 11/20/1965).

1112332842 p86 KALEM AMBURGEY, b 8/14/1975 Mt.Sterling, Montgomery Co KY., married 12/11/1994 Montgomery Co KY to SHENA RENEE MILLER (b 11/11/1975 Lexington, Fayette Co KY., d/o ORVILLE MILLER JR and JANICE STULL). U.S.Marines discharge, laborer, she is a Systems Operator. Contributed by Kalem Amburgey, 206 Richmond Ave., Mt.Sterling KY 40353 (3/1997)

111233285 JUDY ELAINE AMBURGEY, b 3/14/1949 Lexington, Fayette Co KY., married Montgomery Co KY 8/23/1970 BOB G. HAMBLIN (b 1/23/1947 Harlan Co KY., s/o LEE HAMBLIN and — WOOLUM. Both are teachers and reside in Loveland OH.

1112332851 TODD HAMBLIN, b 7/25/1973 Cincinnati OH., married Portland OR 6/16/1996 ANN TRUONG (b 12/4/1972).

1112332852 KIRBY HAMBLIN, b 6/28/1977 Cincinnati OH.

1112332853 KELI HAMBLIN, b 5/8/1979 Cincinnati OH.

ELAINE AMBURGEY HAMBLIN

Contributed by JUANITA AMBURGEY ANDERSON, 9885 Levee Rd., Jeffersonville KY 40337 (3/1997)
Contibuted by ELAINE AMBURGEY HAMBLIN, 1848 W. Loveland Ave., Loveland OH 45140 (3/1997)
Contributed by KALEM AMBURGEY, Mt. Sterling KY (3/1997)
Contributed by DOROTHY AMBURGEY GRIFFITH, 9514 Minerva Ave., St.Louis, MO 63114-3912 (1997)

11123336 p87 FRED AMBURGEY, b 1/13/1904 Knott Co KY, d 5/22/1970 Gloucester VA, bur Hampton VA, m Knott Co KY 6/18/1925 MYRTLE STACY (b 4/13/1905, d 12/10/1994 Newport News VA, dau/o WILLIAM STACY & JENNIE WILLIAMS.

111233361 HERMA AMBURGEY, b 7/10/1926 Perry Co KY

111233362 Infant, b 2/2/1928, Knott Co KY

111233363 LOIS AMBURGEY, b 1/4/1933 Rowan Co KY, m 1/21/1956 WILLIAM R PAULS JR (b 6/15/1931 Poquoson VA)

111233364 PHILIP FREDDIE AMBURGEY b 11/28/1937 Knott Co KY, m 2/14/1959 Hampton VA to BESSIE LEE GRANT (7/30/1938, d/o J.C.GRANT SR & BESSIE).

1112333641 DEBORAH LOIS AMBURGEY, b 7/1/1960 Hampton VA, m 10/12/1991 RONALD ELLIOTT

1112333642 STACEY LYNN AMBURGEY, b 12/17/1964 Newport News VA, m 1992 JAMES STARR

1112333643 BECKY DENISE AMBURGEY, b 3/28/1968 Newport News VA.

Submitted by HERMA ROYALS, 8710 Cardinal Forest Circle, Laurel MD 20723

111233344 p87 CHARLES EMMETT AMBURGEY, b 11/17/1927 Hardburly, Perry, KY., d 4/5/1997 Richmond IN., buried Goshen Cemetery in Richmond IN., married 9/6/1948 Knott Co KY to JERVIS FUGATE (b 11/15/1931 Perry Co KY., d/o GUY A. FUGATE and MAGGIE MILLER). U.S.Navy., retired from Richmond Electric Co.

1112333441 BRENDA GAIL AMBURGEY, b 2/22/1949 Perry Co KY., d 10/20/1982 Richmond IN., married 12/26/– Connersville IN to MIKE MILLS (b 12/21/1940 Richmond IN)

1112333442 MICHAEL WALLACE AMBURGEY, b 1/22/1951 Knott Co KY., married 3/9/1975 Greenforks IN to TOMI COLLIS (b 9/26/1952 Spain). Resides Richmond IN.

1112333443 JERRY R. AMBURGEY, b 3/2/1953 Knott Co KY., married 2/14/1992 Richmond IN to DARLENA ELSROD (b 10/24/1956 Richmond IN). Resides Richmond IN.

1112333444 DIANA AMBURGEY, b 10/28/1957 Richmond IN., married 11/4/1989 Jacksonburg TN to JOHN KENNETH CASSELL/CASTLE (b 1/7/1947 Richmond IN). Resides in Richmond IN.

1112333445 KEITH AMBURGEY, b 4/2/1959 Richmond IN., married 12/1981 Richmond IN to SANDI RIFE (b 7/7/1959 Richmond IN). Resides in Colorado.

1112333446 RONALD AMBURGEY, b 10/2/1961 Richmond IN., married 4/1983 Georgetown, Scott, KY to TAMMY MARIE ROGERS (b 12/3/1961 Georgetown KY). Resides in Georgetown KY.

Sent by CHARLES E. AMBURGEY, 601 S.W. 5th St., Richmond IN 47374 (3/1997)

1112333 p87 ROBERT H. AMBURGEY, b 6/5/1866 Letcher Co KY., married 3/13/1896 LUCINDA ADAMS

11123335 p87 MADGE AMBURGEY, b 8/23/1906 Knott Co KY., d 3/23/1991, buried Amburgey Cemetery, Hindman, Knott Co KY., married ARTHUR PERKINS. (Son's obituary)

Continued on next page.

111233351 ARTHUR GORDON PERKINS, b 8/22/1928, d 11/11/1995 (Obit)
111233352 BILL PERKINS
111233353 BETTY PERKINS
111233354 PHYLLIS PERKINS

111233371 p88 V. CHRISTINE AMBURGEY, b 11/14/1946 Knott Co KY., married in VA 7/6/1963 BUFORD THACKER (b 8/15/1943 Knott Co KY., s/o RUFUS THACKER and IDA JOHNSON, retired from General Motors). She is an Ameritech Sales Representative.

1112333711 ANGELA THACKER, b 10/25/1964 Knott Co KY., married Troy OH 5/15/1987 DUANE ERICK HESS (b 1/30/1965 Dayton OH).

1112333712 MEGAN ELAINE THACKER, b 10/29/1986 Troy OH.

1112333713 ROBERT ERICK THACKER, b 1/14/1991 Troy OH.

1112333714 BUFORD CHRISTOPHER THACKER, b 5/12/1967 Dayton OH., married Christiansburg OH 10/21/1995 JANETTE SHROUT (b 12/24/1968 Dayton OH).

1112333715 CRAIG KIRBY THACKER, b 10/4/1969 Dayton OH., married Townsend TN 5/25/1996 TIA MARIE SHARP (b 11/6/1970 Dayton OH).

1112333716 CHRISTOPHER LEE THACKER, b 5/12/1988 Little Rock AR.

Contributed by CHRISTINE THACKER, 13528 Old Troy Pike, St. Paris OH 43072 (2/1997)

111233411 p89 ROY EDWARD AMBURGEY (I) remarried first wife, ALICE DORINE, in 1982. Retired from business in 1987.

1112334111 p89 SHEILA MARY AMBURGEY, b 4/8/1953 San Jose, Santa Clara Co CA., no marriage.*

1112334112 p89 ROY EDWARD AMBURGEY II, b 10/28/1958 San Jose, Santa Clara Co., CA. Married 5/1989 in Santa Clara Co CA to TAMARA JEAN SULLIVAN (b 7/18/1963, daughter of DAN SULLIVAN). Occupation: Laminated Plastics.

11123341121 EMILY JEAN AMBURGEY, b 2/25/1991

11123341122 WILLIAM RILEY AMBURGEY, b 9/20/1992

11123341123 GRACE MICHAELA AMBURGEY, b 7/8/1995

Contributor: ROY E. AMBURGEY, 3621 Audubon Dr., Camino CA 95709-9741
Contributor: SHEILA AMBURGEY, 738 Oakhurst Trail. Redding CA 96003-2838

1112334d p90 REBECCA AMBURGEY, b 10/28/1903 Littcarr, Knott, KY., d 10/9/1988 Minford, Scioto, OH., buried Rubyville Cemetery, Scioto Co OH., married 9/5/1925 Greenup Co KY to WILLIAM NEWSOME (b 5/16/1900 Lawrence Co KY., d 11/25/1961 Minford, Scioto, OH., s/o HARTWELL NEWSOME and MARY POTTER; N&W Railroad Worker.)

1112334d1 TROY E. NEWSOME, b 7/14/1926 Portsmouth OH., married 10/28/1944 Greenup KY to AUDREY I. BISHOP (b 4/24/1927 New Boston OH).

1112334d2 THELMA JEAN NEWSOME, b 1/14/1928 Portsmouth OH., d 1945 Minford OH.

1112334d3 CEBERT E. NEWSOME, b 1/5/1936 Minford OH., married 3/24/1940 Wheelersburg OH., to MARYLYN KAYE NINEA.

Sent by TROY E. NEWSOME, 1387 Furnace Creek Rd., Minford OH 45653-8651 (3/1997)

111233432 p90 NORMA JEAN AMBURGEY, b 1/12/1926 Ulvah, Letcher Co KY., married 12/12/1945 Chillicothe, Ross Co OH to CLYDE. F. STONE (b 12/13/1923 Portsmouth, Scioto Co OH, d 1/13/1993 Portsmouth, Scioto Co OH., s/o FRANKLIN JOHN STONE and MARY REBECCA BOSTON). He was a mechanic & foundry worker, U.S.Army Air Force WWII and is buried in Butler/Martin Cemetery in Lucasville OH. She is a clerk-buyer.

1112334321 RONALD FRANKLIN STONE, b 6/10/1947 Scioto Co OH., married 6/12/1969 in Oklahoma to LINDA KAY LEE (b 2/14/1947 IL). Married2 1/2/1980 Lucasville OH to MARILYN GAY DUNHAM (b 9/23/– Portsmouth OH).

1112334322 DONALD RAY STONE, b 12/30/1948 Lucasville OH., d 1/17/1997 Piketon OH., married 5/23/1990 Portsmouth OH to SUSANA M. HERNANDEZ (b 3/1/1948 Vera Cruz, Oriziba, Mexico). Don was President and Vice President of Amburgey Family Association at various times and entertained at its reunions. He was a Computer Specialist; she is in Television..

Contributed by NORMA STONE, 1756 Sherborne Rd., Lucasville OH 45648-8718 (3/1997)

Continued next page.

111233433 p90 SUE EMMA AMBURGEY, b 6/10/1931, married1 1948 ROBERT BURNS MYERS; married2 1982 ELMER MYERS (d 3/23/1983 St. Louis Co. MO)

111233441 p91 DARWIN LEE AMBURGEY married 10/2/198x NANCY DARLENE SHOCKLEY of New Haven MO., d/o CHARLES SHOCKLEY.

11123346 p91 ROBERT HUMPHREY AMBURGEY, b 5/28/1915 Knott Co KY., d 9/24/1986 Lucasville, Scioto Co OH., married Greenup Co KY 11/18/1939 LILLIAN ORENE REED (b 8/18/1920 Johnson Co KY., d/o DOCKIE FRANKLIN REED and MINNIE S. HOWARD). He was a carpenter and was buried Scioto Burial Park, McDermott OH.

111233461 PHYLLIS JANE AMBURGEY, b 8/23/1940 Scioto Co OH., married Scioto Co OH 6/20/1964 RAYMOND CLYDE ALLARD (b 2/24/1939 Portsmouth OH, s/o OWEN E. ALLARD and HAZEL D. HILT). U.S.Army & Natl. Guard.

1112334611 RAYMOND LEE ALLARD, b 7/4/1965 Portsmouth OH., married South Shore KY 4/24/1987 MICHELLE RENEE BROWN (b 1/13/1969 Portsmouth OH, d/o GARY L. BROWN and LINDA K. BRADLEY). Maintenance for MJ Welding, Ohio Natl. Guard.

11123346111 MATTHEW BRANDON ALLARD, b 10/6/1987 Portsmouth OH.

11123346112 RYAN CHRISTOPHER ALLARD, b 10/11/1990 Portsmouth OH.

1112334612 DARREN KEITH ALLARD, b 11/2/1969 Portsmouth OH., d 8/3/1993 Portsmouth OH.

1112334613 PHILLIP DWAYNE ALLARD, b 4/5/1973 Portsmouth OH.

11123346131 BREANA MICHELLE ALLARD, b 2/16/1997 Portsmouth OH.

1112334614 SEAN ANTHONY ALLARD, b 10/5/1977 Portsmouth OH.

111233462 ROBERT DARRELL AMBURGEY, b 8/30/1943 Scioto Co OH., married Scioto Co OH 2/22/1969 JO ANN CARVER (b 10/8/1945 Portsmouth OH, d 3/10/1984 Scioto Co OH., d/o JAMES E. CARVER and PEARLIE R. CRABTREE). Married2 5/14/1993 TARA JO ARTHUR.

1112334621 TIMOTHY DARRELL AMBURGEY, b 6/20/1971 Scioto Co OH., married McDermott OH 8/7/1992 SABRINA KAYE BRADY (b 7/15/1974 London, Madison Co OH, d/o MICHAEL L. BRADY and TARA JO ARTHUR). He is a restaurant manager, she is in elementary education.

1112334622 MELISSA ANN AMBURGEY, b 2/17/1976 Scioto Co OH.

111233463 GARY LEE AMBURGEY, b 11/26/1946 Rubyville, Scioto Co OH., married Scioto Co OH 4/26/1970 BARBARA JEAN HODGE (b 8/22/1952 Portsmouth OH, d/o CECIL HODGE and ELLA POLLARD).

1112334631 RHONDA LYNN AMBURGEY, b 7/31/1970 Scioto Co OH., married RICHARD EUGENE SHULTZ (b 1/2/1970 Scioto Co OH, s/o JOHN E. SHULTZ and MARY H. LOPEZ). He is a medical assistant.

11123346311 BRANDI DANNIELLE SHULTZ, b 11/4/1990 Anchorage Alaska.

11123346312 MARISA NIKKOLE SHULTZ, b 10/22/1993 Scioto Co OH., d 10/29/1993 Columbus OH.

1112334632 ROBERT LEE AMBURGEY, b 4/18/1972 Scioto Co OH.

Contributed by TIM AMBURGEY, 2466b Pollock Rd., McDermott OH 45652 (3/1997)

11123361 p92 JANICE AMBURGEY, b 11/14/1916 Knott Co KY., married 1/29/1940 HOMER HAYWOOD (b 4/16/1910, d 1984, s/o AMOS HAYWOOD & CALLIE PIGMON). Homer was beloved president of Amburgey Family Association before its incorporation.

11123362 p92 ELMER LLOYD AMBURGEY, b 3/12/1921, d 6/29/1989 Knott Co KY. Wife MAGGIE ADAMS.

11123363 p92 EWEL BUTLER AMBURGEY, 7/9/1923, d 7/23/1990

11123364 p93 ALONZO CARTER AMBURGEY, d 12/6/1993, age 68, buried Tazewell VA., husband of GOLDIE —. (Obit)

111233641 JESSIE AMBURGEY HARMAN.

11123366 p93 JAMIE AMBURGEY, m ROSCOE FRAZIER (b 6/19/1938 KY, d 2/7/1997 Knott Co KY, buried Amburgey Cemetery, Mallie KY) (Funeral Card)

1112337 p93 SIMEON AMBURGEY, b 11/15/1890, d 8/10/1964 Knott Co KY, married Knott Co KY 5/13/1916 MARY CORNETT (CAUDILL*) (b 10/26/1897, d 7/30/1977, d/o BILL CORNETT and ARMINTA IMMON).

11123371 WILEY J. AMBURGEY, b 1917, d 1918.

11123372 ALVERY AMBURGEY, b 3/4/1919, married MARIE BENTLEY.

111233721 ROSEMARY AMBURGEY, b 9/7/1947, married HARVEY BURTON.

111233722 JAMES E. AMBURGEY, b 4/19/1950, married REBECCA BRUCE.

111233723 HASSEL A. AMBURGEY, b 9/18/1952, married BARBARA KNOTT

111233724 FREDA MAE AMBURGEY *Continued next page.*

111233725 SHERRY A. AMBURGEY
111233726 LARRY D. AMBURGEY
111233727 WAYNE L. AMBURGEY
111233728 LORAN AMBURGEY
1112337a BEATRICE AMBURGEY, b 1/15/1922, married RAY MULLINS, married2 CERODDY COLLINS.
1112337a1 MARY A. MULLINS, married CECIL STAMPER "Teaberry"
1112337a11 GREGORY STAMPER, married SHERRY HARVEY.
1112337a12 RICKEY STAMPER, married FLO TILLEY.
1112337a121 BRANDON CHASE STAMPER
1112337a122 DALTON BLAKE STAMPER
1112337a2 BERNADINE COLLINS
1112337a3 ANTHONY COLLINS
1112337a4 LEON COLLINS
1112337a5 DIANE STURGILLE
1112337b HAZEL M. AMBURGEY, b 11/6/1924, married KEN GIBSON.
1112337b1 WILMA AMBURGEY, married BUTCH RICHARDSON
1112337b2 SHIRLEY GIBSON
1112337b3 BURCHELL RAY GIBSON
1112337b4 RITA GIBSON
11123373 WILLIAM BURCHELL AMBURGEY, b 1925, married 1946 MATTIE SEALS. (Correction, also numbered 11123378 AAA:95 in error.)
111233731 BURCHELL D. AMBURGEY, b 1947 (Correction, also numbered 111233781 AAA:95, in error.)
111233732 DERMONT AMBURGEY (May be same as above.)
111233733 TERESA AMBURGEY, married JERRY MEDDOCK
11123374 IVAL AMBURGEY, b 1/13/1930, married MICKEY RITCHIE. Children given in AFA:94.
11123375 MARIAN DONALD AMBURGEY "Donald", b 3/15/1932, married ADA V. WILLIAMS.
111233751 JENNY AMBURGEY
111233752 SHEILA AMBURGEY, married TOMMY NOE.
111233753 LAVONNE AMBURGEY, married JAMES NOE.
111233754 SIMEON AMBURGEY
111233755 SEAN AMBURGEY
1112337d MARY AGNES AMBURGEY, b 2/28/1931 Knott Co KY., married ARTHUR RICHARDSON.
1112337d1 MARTY ALLEN RICHARDSON, married VERONICA BATES
1112337d11 DAVID A. RICHARDSON
1112337d2 GERALD RICHARDSON, married RHODA SLONE
1112337d21 SHANNA D. RICHARDSON
1112337D22 KAYLAN RICHARDSON
1112337d3 KAREN RICHARDSON
1112337e RENA VAE AMBURGEY, b 10/17/1935 Knott Co KY., married FRANK LOGAN.
1112337e1 RANDY LOGAN, married CLAUDIA BURROUGHS. Children: JESSICA & BRANDY LOGAN.
1112337e2 CATHY LOGAN, married BRENT BENVIE.
11123376 HIRAM AMBURGEY, b 2/10/1938 Knott Co KY., married MABLE HYLTON.
111233761 PAM AMBURGEY, married BENNEY COLLINS.
1112337611 SHANE COLLINS
1112337612 JOSH COLLINS
111233762 NANCY AMBURGEY, married DEAN JACKSON.
1112337f NEDA LENORA AMBURGEY, b 7/5/1941 Knott Co KY., married DEAN DYER.
1112337f1 STEPHEN BOYD DYER, married CATHY RITCHIE.
1112337f11 MITCHELL DEAN DYER
1112337f12 KRYSTAL DYER

Continued on next page.

1112337f2 ROGER DEAN DYER, married LISA ALLEN.
1112337f21 DAKOTA DEANNA DYER
1112337f3 SANDRA KAY DYER
11123377 EDGAR AMBURGEY, b 4/12/1921 Knott Co KY., married VERA SMITH.
111233771 PHYLIS AMBURGEY, b 12/23/1946 Perry Co KY., married KYLE BOWEN.
1112337711 KYLE EDWARD BOWEN
1112337712 LISA BOWEN
111233772 MARY SUE AMBURGEY, b 2/16/1948 Knott Co KY., married LEWIS COUCH.
1112337721 LARRY DEAN COUCH
1112337722 PEGGY COUCH
1112337723 TIM COUCH
111233773 MICHELLE AMBURGEY
Contributed by MARY ANN STAMPER, Mallie KY (4/1997)

11123377 p95 EDGAR AMBURGEY, b 4/12/1921 Knott Co KY., married 4/30/1946 LAVERA SMITH (b 9/21/1919, d 10/2/1992, d/o WILLIAM B.SMITH and SUSIE COMBS). (Obit)

1112339 p95 WOODROW AMBURGEY, b 3/11/1895 Knott Co KY., d 9/8/1950, married 1/5/1917 ARMINTA COMBS (b 1899 Knott Co KY., d 2/18/1980, buried Amburgey Cemetery, Littcarr KY., married2 GEORGE FITZPATRICK).

1112330 p96 LEMUEL AMBURGEY, b 7/3/1899 Knott Co KY, d 2/1/1967, married 10/12/1920 OCEA COMBS "Oshie" (d 1937), married2 NANCY DIXON DAY.
11123301 GENEVA AMBURGEY, b 1/7/1937 Bath, Knott Co KY., married BEN WARD. She taught school.
111233011 MARTHA ELLEN WARD, b 5/1/1968 Knoxville TN.
111233012 ELIOT FELIX WARD, b 2/9/1970 Zelda KY., married 5/15/1993 KARA DANIEL (b 1/30/1970).
11123302 OREVA AMBURGEY (ORENA or LORENA in AAA). Name was OREVA and was officially changed to REVA 7/25/1995 in Madison Co AL Court. Born 1/7/1937 Bath, Knott Co KY., married Knott Co KY 7/2/1963 GORDON DURANT JUDY (b 6/4/1938 Reno Co KS, s/o FORREST DURANT JUDY and MARIAN ELAINE BROWN). She is a graduate of Pikeville College and taught elementary schools in Louisville KY., Orlando Fl., and Huntsville AL. Gordon was a Missile Guidance and Control Systems Engineer at Martin Marietta in Orlando FL. Both are retired.
111233021 STEPHEN DURANT JUDY, b 1/8/1968 Winter Park, Orlando Co FL.
111233022 ADELE JUDY, b 5/5/1972 Winter Park, Orlando Co FL.
Contributed by GORDON JUDY, 604 Gary Circle SE., Huntsville AL 35803-1608 (3/1997)
Contributed by GENEVA WARD, P.O. Box 2851, Pikeville KY 41502-2851 (3/1997)

111234 p97 THOMAS FRANCIS AMBURGEY, b 4/13/1825 Russell Co VA., d 2/25/1897 Knott Co KY., married 7/24/1845 MARY MADDEN "Polly" *daughter of GEORGE WILLIAM MADDEN JR and RACHEL FALLEN. (Correction to AAA:97).*
111234b p104 REBECCA AMBURGEY, b 12/10/1850 Letcher Co KY., d 5/27/1935 Knott Co KY., married 12/30/1880 NOAH JENT (b 10/15/1852, d 5/13/1935, s/o RACHEL JENT?) The name is GHENT in 1880 Letcher census.
111234b1 WILEY JENT, b 12/20/1881, d 6/28/1942, married 3/10/1907 TALLIE GAYHEART (b 9/9/1883, d 1/6/1972, d/o MARTIN GAYHEART and MARTHA FELTNER).
111234b11 GERTRUDE JENT, b 7/18/1908 Knott Co KY., d 1/24/1975, married 1/18/1933 MARION BLAIR (b 5/30/1892, d 3/27/1947, s/o ALAMANDER BLAIR "Bud" and BETTIE BACK).
111234b111 COREAN BLAIR, b 1/14/1934, married REVEL HUTCHERSON (b 12/7/1933).
111234b112 OVALENE BLAIR, b 12/3/1933, married 3/18/1955 WILLIAM DOBSON (b 10/28/1930).
111234b1121 D. BOYD DOBSON, b 2/27/1956
111234b1122 J. DENVER DOBSON, b 10/1/1957, married RHONDA JEAN FRIES.
111234b12 VIRGINIA JENT "Virgie", b 3/25/1910 Knott Co KY, married 2/21/1948 CECIL SCHOOLER (b 5/2/1910, d 3/30/1986).
111234b13 GRACE JENT, b 12/28/1911 Knott Co KY., d 3/1/1987 Knott Co KY., married 10/2/1938 WILLIAM PENN BACK (b 3/31/1895, d 1/1/1967, s/o JOHN BACK and TINA CODY).

111234b131. THOMAS RHAE BACK, b 11/24/1939 *Continued next page.*

111234b132 GALE YVONNE BACK, b 2/14/1942

111234b133 JIMMIE ALLEN BACK, b 2/6/1947, married LINDA SUE PEMERTON.

111234b1331 ANTHONY ALLEN BACK, b 7/14/1977

111234b14 HOWARD JENT, b 9/8/1913, d 8/17/1978, married 7/13/1935 OLLIE MARTIN (b 2/9/1915, d/o SAMUEL MARTIN and PHYLISS JEAN JENT).

111234b141 PHYLISS JEAN JENT, b 10/13/1936, married 1/1/1959 CLARENCE HUFF (b 5/12/1925, d 7/23/1988).

111234b142 SONDRA JOAN JENT, b 1/5/1950, married1 VICTOR BELL, married2 DAVID BOND.

111234b15 BLANCHE JENT, b 6/15/1915, d 7/9/1984, married 7/13/1935 HOWARD WEBSTER (b 8/1/1903, d 6/23/1973).

111234b16 ARTHUR JENT, b 9/25/1916, d 12/4/1989, married 7/30/1930 NADENE RICHIE (b 1/1923)

111234b161 ANITTA RUTH JENT, b 7/21/1943, d 7/21/1943.

111234b162 JOSEPHINE JENT, b 6/30/1944, married 6/8/1963 JOHNNY KALNAI.

111234b1621 ANNETTA KALNAI, b 6/30/1964

111234b163 ROSCOE JENT, b 9/15/1946, d 9/15/1946.

111234b17 ARNOLD JENT, b 11/27/1918, married 12/30/1949 FAYE JANE SMITH (b 3/28/1919, d 12/9/1975, d/o JOHN SMITH and BETTY BREEDING).

111234b18 LOUISE JENT, b 6/7/1921, married 3/28/1964 ARTHUR WALLER.

111234b181 LINDA LEE WALLER, b 3/24/1946, married1 3/28/1964 CHARLES WILLIAM HAWKINS; married2 MAX STEPHEN PEMBERTON; married3 GARY NICKELS.

111234b1811 JAMES WILLIAM HAWKINS, b 7/3/1966.

111234b1812 JOHN DAVID HAWKINS, b 12/28/1968.

111234b19 NEZZIE JENT, b 3/21/1927

111234b2 ARMELDA JENT, b 9/1884, d 6/8/1965, married WILBURN HAMPTON (b 9/5/1872, d 10/16/1942)

111234b21 MATTIE HAMPTON, b 7/20/1910, married 6/18/1946 MARTIN D. LEWIS (b 6/6/1871. d 7/14/1953); married2 J. L. BREEDING.

111234b3 RICHMOND JENT, b 3/28/1887, married 1910 IDA CORNETT (b 1893). Resided Knott Co KY 1910.

111234b211 CRAWFORD JENT, married SUE —.

111234b212 DOROTHY JENT, married HAGER SHARP.

111234b2121 BRUCE SHARP

111234b4 CAUSBA JENT, b 9/15/1888, married SAMUEL MORTON.

111234b5 BASIL JENT, b 12/21/1890, d 7/7/1911 Knott Co KY. , never married.

111234b6 MARGARET JENT, b 5/8/1893, married (after 1910) LEE ADAMS.

111234b7 ADELINE JENT, b 11/21/1883, married BONEY JENT.

111234e p107 NANCY AMBURGEY, b 12/7/1860 Letcher Co KY., d 4/25/1903 Knott Co KY., married Knott Co KY 9/16/1894 WILLIAM ELBERT WARD (b 2/14/1869 Boone Co KY., d 12/02/1946 Knott Co KY., s/o SIMON PETER WARD and AMANDA ELIZABETH SHIPLEY DAVIS; he married2 RACHEL JENT.)

111234e1 SIMON FRANCIS WARD, b 7/31/1894 VA/KY, d 9/30/1933 Brightshade KY., married1 Letcher Co KY 1/20/1917 MINNIE SEXTON (b 1/12/1900 Letcher Co KY., d 1/13/1930 Lexington, Fayette Co KY, d/o THOMAS SEXTON and POLLY ANN STIDHAM); ran off to IN with MARY ROSE STEWART (d/o HENSE & MARY STEWART) and they had 4 children; two died young..

111234e11 LESTER WARD, b 9/5/1918 Knott Co KY., d 12/6/1978 Veterans Hospital in Cincinnati OH, married Perry Co KY 6/18/1944 HELEN STIDHAM (b c1923, d/o FLOYD STIDHAM and MARY DEATON). No children. Married2 Letcher Co KY 5/18/1946 GEORGIA BLEVINS (b c1930 KY., d/o HENRY BLEVINS and LOTTIE NICKLES). 1 child.

111234e111 RONNIE WARD, b 8/16/1947 Knott CoKY., married PEARL —.

111234e1111 SHANE WARD

111234e12 LETTIE WARD, b 9/ 9/1920, married Jefferson Co KY 7/21/1941 LEO LEROY POWELL (b 10/23/1908 Livingston Co NY., d 1/3/1985 Nunda NY, s/o CHARLES POWELL and ELIZABETH LEVEY)

Continued on next page.

111234e121 LINDA SUSAN POWELL, b 12/25/1951 Danville NY., married Mt. Morris NY 1/2/1970 ROBERT LEE CRAFT (b 11/13/1950 Batavia NY).

111234e1211 RICKEY LEE CRAFT, b 7/3/1970

111234e1212 KELLY ANDREW CRAFT, b 5/10/1974 Warsaw NY., married Dalton NY 2/22/1992 KELLY M. SMITH.

111234e1213 JAMIE LYNN CRAFT, b 12/8/1978 Warsaw NY.

111234e1214 CODY ROBERT CRAFT, b 5/19/1989.

111234e122 BRENDA DAWN POWELL, b 12/4/1962 Dansville NY., married Angelica NY 6/11/1983 RICKEY BAKER SR (b 4/18/1965 Buffalo NY., s/o RICHARD DEWIT BAKER and ELIZABETH D. HUNT)

111234e1221 RICKEY TERRELL BAKER JR., b 6/12/1984 Wellsville NY.

111234e1222 CHRISTOPHER ADAM BAKER, b 9/6/1987 Dansville NY.

111234e1223 TRAVIS JON BAKER, b 4/14/1992.

111234e123 RONNIE ROYCE POWELL, b 5/29/1942 Clarksville TN., married Sonyea NY 6/6/1964 CATHERINE NAN CARLILE (b 9/21/1943 Sharon CT, d/o GORDON S. CARLILE and MARIANNA COSTELLO)

111234e1231 STEVEN MICHAEL POWELL, b 9/17/1965 Hornell NY.

111234e124 THELMA JEAN POWELL, b 11/24/1944 Nunda NY., married1 Perry NY 4/7/1962 JAMES DAVID MEADE (divorced) s/o DAVID MEADE and ALICE —; married2 Pavillion NY 1977 GORDON RICHARD RADLEY(b 4/20/1928 Batavia NY, s/o JAMES RADLEY and EDITH —). Radley had 2 children by a previous marriage. They live in Pavillion NY.

111234e1241 JAMES DAVID MEADE JR., b 7/24/1962 Warsaw NY.

111234e1242 TAMMY ANN MEADE, b 7/23/1963 Warsaw NY.

111234e1243 KIMBERLY JO MEADE, b 4/24/1972 Warsaw NY.

111234e1244 TRACY JEAN RADLEY, b 3/28/1978 Warsaw NY.

111234e13 LESLIE WARD, b 10/31/1921 Knott Co KY., d 12/3/1944 (Killed WWII, Thionsville France, Battle of the Bulge), married1 MAUDIE BELLE COMBS (d/o MONROE COMBS and **MILLIE AMBURGEY** #11123443 AAA:137; no children.); alliance2 MATTIE SEALS;

111234e131 RONNIE WARD. Three children: CINDY, ANGIE, and RHONDA WARD.

111234e14 LIZZIE WARD, b 3/10/1925 Knott Co KY., married 7/18/1942 BEN FIGLUZZI; married2 CECIL MANNING (b 11/23/1913, d 3/3/1967 Sarasota FL)

111234e141 DAVID MANNING

111234e142 LARRY MANNING

111234e143 LINDA MANNING

111234e144 SANDRA MANNING

111234e145 EARL WAYNE MANNING, b 2/14/1943 Vicco KY., never married.

111234e146 BILLIE PATRICK MANNING, b 3/19/1945 Sarasota FL., married ERSULA ROWELL. 2 children: SHELIA MANNING, ELIZABETH TRISHA MANNING.

111234e147 WANDA SUE MANNING, b 6/7/1946, married EARL MOULTON.

111234e15 LONA WARD, b 3/25/1927 Knott Co KY., married Letcher Co KY 8/11/1945 RAYMOND BENTON GIBSON(b 9/8/1923 Letcher Co KY., d 12/23/1990 Bradenton FL., s/o HARRISON GIBSON and LETHA PIGMAN CRAFT; see #1112b9f14). Lona is a Registered Nurse.

LONA WARD GIBSON

111234e151 HILDA ANN GIBSON, b 9/13/1946 Cincinnati OH., married Newport KY 3/20/1965 ROBERT LEE BROWN (b 6/24/1946 Hamilton Co OH., s/o WILLIAM BROWN and MARY SHARKEY.) "Ann" is a nurse.

111234e1511 ROBERT LEE BROWN JR.,(b 12/22/1965 Hamilton Co OH).

111234e15111 SEBASTIAN MICHAEL BROWN, b 11/5/1991

111234e15112 QUINTON RAYMOND BROWN, b 3/17/1994

111234e1512 LISA ANN BROWN, b 6/9/1967 Hamilton Co OH. Married JAMIE ALLEN WINTERS; married2 DANA SHANNON.

111234e15121 ERICA LYNN BROWN WINTERS, b 12/6/1988 Hamilton Co OH.

Continued on next page.

111234e15122 KAYLA RAYE BROWN SHANNON, b 12/6/1991

111234e1513 KEVIN LEE BROWN, b 7/24/1970 Hamilton Co OH., married CARRIE GUENTHNER VOLTZ (b 7/30/1965, married1 DAVID VOLTZ and had 2 daughters by him).

111234e15131 ALEXANDER LEE BROWN, b 4/30/1992

111234e1514 SHAWN KRISTIAN BROWN, b 9/5/1978

RAMONA SUE GIBSON BRUNNER

111234e152 RAMONA SUE GIBSON, b 8/1/1948 Letcher Co KY., married Batavia OH to STANLEY ALFRED BRUNNER (b 9/23/1946 Hamilton Co OH). She is a nurse.

111234e1521 ANGELA SUE BRUNNER, b 10/12/1965 Hamilton Co OH., married Amelia OH 11/26/1984 CHRISTOPHER W. HALL (b 5/17/1962 Amelia OH., s/o JOSEPH HALL and RITA HALL GRAVES). Resides Strafford VA. He is a Green Beret in Special U.S.Forces.

111234e15211 BRYAN CHRISTOPHER HALL, b 8/8/1986 Army Hospital Fayetteville NC.

111234e15212 ARRON RAY HALL, b 3/25/1993 Army Hospital Clarksville TN.

111234e1522 DAVID RAY BRUNNER, b 10/29/1968, married Amelia OH 7/7/1988 DAWN PETERS (divorced); married2 Bradenton FL 4/12/1997 BARBARA MARIE BORDERIEUX (d/o FRANCIS & BARBARA BORDERIEUX). Was in U.S.Army, is now Florida State Trooper.

111234e153 CATHY JANE GIBSON, b 1/27/1955 Cincinnati OH., married Newport KY 1/27/1973 MICHAEL STEVEN KISER (b 9/8/1952 Hamilton Co OH., s/o MACK LEWIS KISER and TRESSIE CARLENE HAMMONS).

111234e1531 KELLY SUZANNE KISER, b 9/18/1973 Hamilton Co OH.

111234e1532 RAYMOND MICHAEL KISER, b 10/31/1980 Hamilton Co OH.

111234e1533 STEVEN WARD HARRISON KISER, b 7/30/1988 Bradenton FL.

111234e16 HASCO LEE WARD, s/o Mary Rose Stewart, lives in IN.

111234e17 AMEY WARD, d/o Mary Rose Stewart, lives in IN.

111234e2 MELVIN SAMFORD WARD, b 12/8/1896 Knott Co KY., d 5/5/1970 Perry Co KY., married KATHERINE CAUSEY (b 1/25/1900 VA., d 5/22/1972 Perry Co KY., d/o ELIHUE CAUSEY and HANNAH COOTS). No children. She had two children when they married and he raised them as his own. They were named ALICE and IDA. He had a radio shop at Vicco KY.

111234e3 ELBERT WARD, b 10/29/1898 Knott Co KY., d 6/6/1976 Pike Co KY., married1 Letcher Co KY 2/23/1920 CORDELIA ISOM (b 4/3/1895, d 5/3/1946); married2 Letcher Co KY 9/14/1946 ADELA COLLIER (b c1907 Scotland). She had two children by a prior marriage, but none by Elbert. Divorced.

111234e31 CLARENCE WARD, b 5/4/1921, d 7/26/1921.

111234e32 MATTIE WARD, b 8/20/1922, married 8/20/1946 JAMES McGEE.

111234e321 JAMES BRIDGE McGEE, b 12/3/1947, married PATRICIA —.

111234e3211 DELANA SUNSHINE McGEE

111234e4 ELIZABETH WARD "Lizzie", b 9/22/1900 Knott Co KY., d 1/22/1985, married1 Letcher Co KY 10/31/1925 MARTIN ANDERSON married2 JOHN WESS MULLINS (b 11/25/1897).

111234e41 ROY MARTIN ANDERSON, b 1/4/1928

111234e42 ELMER McCLELLAND ANDERSON, married1 EDITH RISING, married2 IRMA —.

111234e43 ELDEN VINEYARD ANDERSON "Ben", b 1/4/1934, married JERUIS A. NICHOLS.

111234e44 BURLEY ANDERSON, b 5/24/1935, married VIRGINIA BROUGHTON.

111234e45 CORDELIA MAE ANDERSON, b 9/6/1936, married JAYE MORGAN.

111234e5 MATTIE WARD, b 1902, d 1903 Knott Co KY.

Contributed by LONA WARD GIBSON, 2011 Riverview Blvd. W., Bradenton FL 34205

1112341165 p98 DOTTIE DIMPLE AMBURGEY, b 2/12/1934 Knott Co KY., married Knott Co KY 8/20/1949 HARMON NELVA HAYS (b 2/4/1930 Perry Co KY., s/o JIDDY HAYS and MARTHA SIZEMORE). He is a Works Engineer for DuPont.

11123411651 JACK KENNETH HAYS, b 5/9/1951 Knott Co KY., d 12/30/1980 Comumbia SC.

11123411652 MACK RANDALL HAYS, b 5/2/1954 Bamberg Co SC., d 9/3/1977 Pickens Co SC., married 2/23/1972 KATHY CROFT. *Continued next page.*

11123411653 KAREN DIANNE HAYS, b 10/24/1956 Barnwell Co SC., married Pickens Co SC 8/16/1986 ROBERT RISS (b 1/31/1958 Amityville NY).

111234116531 JONATHAN MACK PRINTZ, b 5/9/1978

11123411654 KEITH HARMON HAYS, b 1/9/1963 Barnwell Co SC., married Hurry Co SC 5/15/1993 BRENDA TODD (b 7/25/1956).

111234116541 TRENTON KEITH HAYS, b 8/3/1994

111234116542 JASON THOMAS HAYS, b 10/9/1996

Contributed by DOTTIE HAYS, 12255 Highway 278, Barnwell SC 29812 (3/1997)

11123412 p99 MONROE AMBURGEY, b 9/17/1881 Knott Co KY., d 5/3/1965 Knott Co KY., married Letcher Co KY 9/6/1901 DICY COLLINS (b 8/1885, d *8/22/1931 (see date given below)* Knott Co KY., d/o FINLEY COLLINS and NANCY THOMAS). Buried Thornton Cemetery, Thornton KY.

Obituary: *DIXIE* AMBURGEY, b 9/14/1886, d 10/27/1938; marr MONROE AMBURGEY, had 4 girls & 5 boys, all living. *MIN. of INDIAN BOTTOM ASSOC 1940. Some Old Regular Baptist Church Obituaries From Church Newsletters & Meetings, Copied from book at Family History Library Salt Lake City, Utah, 1996.* Note the different death dates for Dicy (Dixie).

Obituary: MONROE AMBURGEY, b 9/17/1882, d 1934(?); s/o WILEY & BETTY AMBURGEY; marr SUSIE COLLINS 1898; had 9 children: MALLIE COLLINS, Marshall AR; CINDA HAMMONDS, Louisville KY; RAYMOND, Red Fox KY; HAYMOND, Oxford OH; WILLY, Littcarr KY; VERDA FRANKLIN, Mallie KY; LESTER, Connersville IN; BEULAH COMBS, Greensprings OH; MONROE JR, Sundance WY. Info by LEWIS F CRAFT 1966. (OLD REGULAR BAPTIST CHURCH OBITUARIES)

111234121 MALLIE AMBURGEY, b 3/5/1906 Knott Co KY., d 7/7/1985 Searcy Co AR., married 1/25/1925 JAMES R.COLLINS.

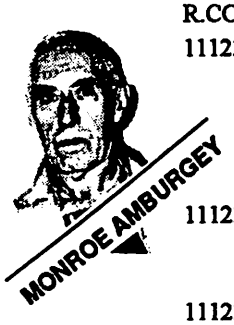

1112341211 ULYSSES COLLINS, b 1926, married 1944 PRISCILLA CHATTEN (d/o LORRIS & OLIVE CHATTEN).

11123412111 ROSA LEE COLLINS, b 1944

11123412112 GARY W. COLLINS, b 1945.

11123412113 JOHN E. COLLINS, b 1948.

1112341212 WILLARD COLLINS, b 1928, married 1951 PAULINE HORTON, married2 1992 DOLLY BRATTON.

11123412121 PATRICIA COLLINS, b 1953

1112341213 BUFFORD COLLINS, b 1930, married JO ANN —. Had CATHY, ANNETTE, JAMES, RALPH, and SHARON COLLINS.

1112341214 ELECK COLLINS, b 1932, married 1955 ESTHER J. MOODY (d/o ORVEL and DAISY MOODY).

11123412141 BILLY COLLINS, b 1956

11123412142 RANDALL COLLINS, b 1957

11123412143 JEANETTE J. COLLINS, b 1963

111234121a RALPH COLLINS

111234121b CHRISTINE COLLINS, b 1937, married 1958 BLAINE WARD (s/o HALE and OLIVIA WARD).

111234121b1 KEITH J. WARD, b 1960

111234121b2 MICHAEL E. WARD, b 1961

111234121b3 DEBRA F. WARD, b 1962

111234121b4 RANDY B. WARD, b 1963

111234121c MARLINE COLLINS, b 1938, married 1966 GERALD C. MOORE (s/o HAROLD and ANNIS MOORE)..

111234121c1 TANYA R. MOORE, b 1969

111234121d EDNA COLLINS, b 1940, married 1963 JIMMY WILSON (s/o LEMUEL and BESSIE WILSON).

111234121d1 STEVEN W. WILSON, b 1966

111234121d2 CARLA L.WILSON, b 1969

111234121e JEANETTE COLLINS, b 1942, married 1960 MELVIN EVANS (s/o CARL and MERTIE EVANS).

111234121e1 PHYLLIS K. EVANS, b 1961

111234121e2 CYNTHIA A. EVANS, b 1964

111234121e3 KENNETH M. EVANS, b 1968

Continued on next page.

111234121f SHARON KAY COLLINS, b 1944, married ROY L. YOUNG (s/o ROY E. and LENNA YOUNG), married2 RAY MCCRACKEN, married3 1985 ALVIN MCINTARE.

111234121f1 ROY L. YOUNG JR., b 1965

111234121f2 WILLARD J. YOUNG, b 1966

111234121f3 WILLIAM L. YOUNG, b 1971

111234121f4 APRIL J. MCCRACKEN, b 1978

11123412a LUCINDA AMBURGEY "Sindy", b 3/10/1909 Knott Co KY., d 1/24/1996 Knott Co KY., married 11/21/1924 ORBIN HAMMONDS (s/o ARCHELOUS and CORDELIA HAMMONDS).

11123412a1 IVA LEE HAMMONDS, b 1926, married 1944 ORBEN SHORT (s/o RUBEN and RITTER SHORT).

11123412a11 JACK L. SHORT, b 1944

11123412a12 JIMMIE N. SHORT, b 1948

11123412a13 BOBBYETTA SHORT, b 1954

11123412a2 ORBIN HAMMONDS JR., b 1928, married 1950 LILLIAN M. COSTELLO (d/o JOSEPH and LILLIAN COSTELLO).

11123412a21 JERRY HAMMONDS, b 1954

11123412a22 DENISE HAMMONDS, b 1957

11123412a3 TEDDY HAMMONDS, b 1930, married 1954 ALMA HALL (d/o SHERMAN and HATTIE HALL).

11123412a31 CHERYL HAMMONDS, b 1955

11123412a32 DEBBIE HAMMONDS, b 1957

11123412a33 JO ANNE HAMMONDS, b 1960

11123412a4 MILDRED HAMMONDS, b 1933, married 1956 JACK BURNETTE (s/o NELSON and RENA BURNETTE).

11123412a41 LYNN BURNETTE, b 1960

11123412a42 DAVID N. BURNETTE, b 1962

11123412a43 CHERYL M. BURNETTE, b 1969

11123412a5 EUGENE HAMMONDS, b 1936, married 1957 ELSIE BOWLING.

11123412a51 DAVID E. HAMMONDS, b 1960

11123412a52 THERESA HAMMONDS, b 1964

11123412a6 YVONNE HAMMONDS, b 1939, married 1959 NEAL BROWN (s/o REBA BROWN).

11123412a61 LINDA A. BROWN, b 1959

11123412a62 KAREN S. BROWN, b 1960

11123412a7 SUE C. HAMMONDS, b 1941, married 1965 GERALD GUDKESE (s/o TONY and HELEN GUDKESE).

11123412a71 TRACY GUDKESE, b 1970

11123412a8 PATRICIA HAMMONDS, b 1943, married 1965 WENDELL MCCUBBINS (s/o LORNE and WENDELL MCCUBBINS).

11123412a81 LISA MCCUBBINS, b 1965

11123412a82 CHRISTOPHER MCCUBBINS, b 1970

111234122 p99 RAYMOND AMBURGEY, b 7/11/1913 Knott Co KY., d 2/11/1969 Red Fox KY., married 1/14/1939 ELLEN SEXTON (divorced, she was named ELLEN DOOLITTLE in obituary of dau BETTY SUE, d/o DAVE & CORY SEXTON). In 1958 he married VIRGINIA ROARK.

1112341221 p99 BETTY SUE AMBURGEY, b 6/2/1940 Knott Co KY, d 4/24/1992, buried Wolfpen Cemetery, Knott Co KY., married 7/31/1955 **WARREN G. AMBURGEY** (see # 1112351233 AAA:112, and in this book.) Wolfpen Cemetery.

11123412211 DONNIE WAYNE AMBURGEY, b 1/10/1956 Hazard, Perry Co KY., married SHIRLEY CAUDILL (b 2/1/1956). (See #11123512331 AAA:112)

11123412212 MARQUETA LYNN AMBURGEY, b 11/9/1957 Louisville, Jefferson Co KY., married 3/26/1982 STEVE PATTEN of Framington MA (b 2/17/1950) (See #11123512332:112).

1112341222 DELIAH AMBURGEY, b 1944, married BILL SPROUSE. Three children: JEFF SPROUSE, BOBBY SPROUSE, KIMBERLY SPROUSE.

1112341223 GREGORY R. AMBURGEY, b 1948

1112341224 RAYMOND AMBURGEY JR., b 1965, married JANET RICKETTES (d/o RAY and BERNICE RICKETTES). One child: CATHERINE RICKETTES, b 1990 *Continued next page.*

111234123 HAYMOND AMBURGEY, b 9/12/1915 Knott Co KY., d 7/29/1989 C.Corner OH., married 12/24/1938 INA HAMMONDS (d/o GEORGE and JANIE HAMMONDS).

111234124 WILEY AMBURGEY, b 6/21/1917 Knott Co KY., married 12/10/1938 GRACE SEALS (b 7/9/1920 d/o MILLARD SEALS). (See AAA:99 for children, with following changes:

1112341241 AMANDA *JEWELL* AMBURGEY, b 9/24/1939 Knott Co KY., married1 1956 GROVER HALL; married2 1963 RAY FIELDS.

11123412411 GLORIA J. FIELDS, b 1956

11123412412 BETTY J. FIELDS, b 1957

11123412413 TERRY L. FIELDS, b 1959

11123412414 DIANAH FIELDS, b 1964

11123412415 LINDA G. FIELDS, b 1969

1112341242 CORNELL AMBURGEY, b 2/27/1941 Knott Co KY., married 1959 JO ELLEN COLLINS (d/o WILLARD & OLLIE COLLINS). See AAA:100 for other children.

11123412426 CORNELL AMBURGEY JR., b 1969 (Not listed in AFA

1112341243 CHARLOTTE AMBURGEY, b 3/14/1943, Knott Co KY., married 1960 BENNIE BANKS (s/o CURT & GERT BANKS)..

11123412431 LISA G. BANKS, b 1961

11123412432 CATHY F. BANKS, b 1964

11123412433 SHAWNDA BANKS, b 1967

11123412434 BENNIE BANKS JR., b 1970

1112341244 NEDRA *SUE* AMBURGEY, b 3/19/1944 Knott Co KY., married 1967 WILGUS BANKS (s/o CURT & GERT BANKS).

11123412441 ANGIE BANKS, b 1971

1112341245 p100 WILEY AMBURGEY. JR., b 9/3/1951 Knott Co KY., married 6/2/1971 BETTY GAY HALE (b 3/6/1952, married2 6/15/1996 BERL WILLIAMS; see elsewhere in this book). He married2 1987 LESLIE MULLINS, d/o CHARLES & BARBARA MULLINS). Following children have 2 family numbers and are listed elsewhere in this book..

11123412451 BRICE HALE AMBURGEY, b 3/26/1972, married 2/3/1994 SARAH GOUCH (b 1/24/1973)

11123412452 ARIANA HALE AMBURGEY, b 1/21/1978

111234124521 JADE VICTORIA AMBURGEY, b 11/22/1993.

11123412453 JEREMY HALE AMBURGEY, b 5/23/1980

11123412454 MATTHEW AMBURGEY, b 1987

1112341246 JAMES HAYMOND AMBURGEY, b 2/3/1955 Knott Co KY., married 1982 MARIE WEHNER (d/o CLARENCE and ROSE WEHNER).

11123412461 JAMIE AMBURGEY, b 1984

11123412462 ELIZABETH AMBURGEY, b 1987

1112341247 DEBORAH LYNN AMBURGEY, b 4/7/1957, married 1983 MENEFEE HUFF JR "Tad" (b 6/10/1959, s/o MENEFEE HUFF and BETTY SLONE).

11123412471 AMBER HUFF, b 1985

11123412472 JOSHUA HUFF, b 1991

11123412473 KATELYNN HUFF, b 1992

1112341248 JOEY HEATH AMBURGEY, b 11/10/1965, married 1987 LINDA PRATT (d/o MILES and ATLAS PRATT).

11123412481 MILES AMBURGEY, b 1988

11123412b VERDA AMBURGEY, b 10/27/1918 Knott Co KY., d 4/24/1992 Knott Co KY., buried Franklin Cemetery, Mallie KY., married 1940 ORBIN FRANKLIN (s/o WILLIAM and SARAH J. FRANKLIN) (Not listed in AAA).

11123412b1 WILLIAM FRANKLIN, b 1941, married 1965 NADINE E. JOHNSON, married 1987 B.J. (JOYCE),

11123412b11 RHONDA FRANKLIN, b 1966

11123412b12 WILLIAM FRANKLIN JR., b 1969

11123412b2 NADINE FRANKLIN, b 1943, married 1964 CLAYTON HANDSHOE (s/o ZEE and ELIZA HANDSHOE).

11123412b21 VONDA C. HANDSHOE, b 1965 *Continued next page.*

11123412b22 BRIAN S. HANDSHOE, b 1969

11123412b3 CAROLYN FRANKLIN, b 1945, married 1964 EDDIE RAY CAMPBELL (s/o CREED and EMMA CAMPBELL)..

11123412b31 KENNETH R. CAMPBELL, b 1965

11123412b32 DEBORAH K. CAMPBELL, b 1966

11123412b4 JANET FRANKLIN, b 1947, married 1967 B. J. NICKLES (s/o BURLEY and DAISY NICKLES)..

11123412b41 JEFFREY NICKLES, b 1968

11123412b42 TINA NICKLES, b 1972

11123412b5 GLENDA FRANKLIN, b 1953, married 1973 TEDDY WHITE (s/o ELLIS and ANNA WHITE).

11123412b51 TAMMY WHITE, b 1974

11123412b52 BARRY WHITE, b 1976

11123412b6 DORIS FRANKLIN, b 1954, married 1974 TAULBEY JOHNSON (s/o SQUINT and CLOIA JOHNSON).

11123412b61 BRADY JOHNSON, b 1975

11123412b62 MELISSA JOHNSON, b 1977

11123412b63 TIMOTHY JOHNSON, b 1979

11123412b64 CRYSTAL JOHNSON, b 1979

11123412b7 JAMES L. FRANKLIN, b 1957

111234125 LESTER AMBURGEY, b 2/21/1921 Knott Co KY., d 4/24/1987 Connersville IN., married 5/15/1948 GEORGIA COLLINS. (See AAA:100)

1112341251 LESTER AMBURGEY JR., b 1951, married 1975 JOYCE M. HARMEYER (d/o EDWARD and CORDELIA HARMEYER.)

11123412511 BRADLEY J. AMBURGEY, b 1980

11123412512 BRIAN S. AMBURGEY, b 1982

1112341252 WILBUR J. AMBURGEY, b 1953, married SHON FINK.

11123412521 JASON AMBURGEY, b 1974

1112341253 WANDA S. AMBURGEY, b 1954, married 1976 MICHAEL KAISER.

11123412531 KAREN S. KAISER, b 1977

11123412532 KEVIN KAISER, b 1981

1112341254 JOYCE A. AMBURGEY, b 1955, married 1972 DANNY EVANS (s/o ARTHUR and JESSIE EVANS); Married2 1989 DON MAURER.

11123412541 TIMOTHY EVANS, b 1972

11123412542 MICHAEL EVANS, b 1973

11123412543 CHRISTINA EVANS, b 1975

11123412544 JENNIFER EVANS, b 1979

11123412545 LESLIE G. MAURER, b 1989

1112341255 LARRY W. AMBURGEY, b 1957, married 1975 DEBBIE KETCHUM (d/o ROBERT and JUDY KETCHUM).

11123412551 MICHELLE AMBURGEY, b 1975

11123412552 LARRY W. AMBURGEY JR., b 1978

1112341256 ROBERT AMBURGEY, b 1966, married 1989 NANCY LUCAS (d/o STANLEY and LINDA LUCAS)

111234126 BEULAH AMBURGEY, b 5/5/1923 Knott Co KY., d 2/3/1979 Letcher Co KY., married 12/9/1942 CHESTER COMBS (s/o WILEY and ARMINTA COMBS).

1112341261 CHESTER COMBS JR., b 1943, married1 1966 THEO ABERNATHY, married2 1986 VIVIAN BOGGS.

1112341262 LESTER COMBS, b 1944, married 1963 GLADYS RUSSELL, married2 PERCEY SPENCER.

11123412621 MAHALA COMBS, b 1964

11123412622 TERESA COMBS, b 1960

11123412623 VICKI COMBS, b 1967

11123412624 DARLENE COMBS, b 1969

11123412625 SABRINA COMBS, b 1982 *Continued next page.*

1112341263 DARRELL COMBS, b 1949

1112341264 DAVID COMBS, b 1951

1112341265 KEITH AMBURGEY COMBS, b 1957, married 1978 MYRA KNIGHT, married2 1982 KATHY GREER.

11123412651 SAMUEL W. COMBS, b 1980

11123412652 BRIAN COMBS, b 1984

111234127 MONROE AMBURGEY JR., b 4/7/1929 Letcher Co KY., d 4/1995 Connersville IN., married Letcher Co KY 10/10/1949 BEULAH COLLINS; married2 1959 BERYL GAYNHAM.

1112341271 LINDA AMBURGEY, b 1951

1112341272 KAREN AMBURGEY, b 1956

Contributed by DEBORAH HUFF, HC 81, Box 364, Mallie KY 41836 (3/1997)

Contributed by LONNIE G. FRAZIER, Box 86, Premium KY 41845 (3/1997)

11123415 p101 JOHN WESLEY AMBURGEY, b 5/3/1892 Big Doubles, Knott Co KY., d 3/6/1969, buried Thornton Cemetery; married Knott Co KY 1/26/1911 CAROLINE HAMMONS "Carrie" (b 6/11/1890, d 4/24/1961 Letcher Co KY., d/o ARCHELAS HAMMONS and CORDELIA PUGH); married2 ELMA BREEDING (in nursing home, Hazard KY.)

111234151 CARMEL AMBURGEY, b 10/20/1911, d 1915, Knott Co KY.

111234152 ALPHA AMBURGEY, b 11/18/1913 Big Doubles KY., d 12/13/1931 Thornton KY.

111234153 ALMA AMBURGEY, b 4/7/1916 Big Doubles KY., married ALBERT ROSE (Div.) Married2 TILLMAN NYCUM, decd. Resides Crittenden KY.

111234154 EDRA IRENE AMBURGEY, b 9/14/1921 Big Doubles KY., married 6/25/1942 DELBERT ESTES.

111234155 GLENNIS ALBERT AMBURGEY, b 9/13/1918 Big Doubles KY., married 8/25/1947 MARGARET RAMEY.(Div.). Retired from US Army. Two daughters: RACHEL & REBECCA AMBURGEY.

111234156 EMOGENE AMBURGEY, b 4/7/1924 Letcher Co KY., married 3/22/1947 JOE SNEIDER REED (decd).

111234157 JOHN WESLEY AMBURGEY JR., b 2/26/1928 Letcher Co KY., married GENELLA BOGGS. Engineer at Oak Ridge Atomic Plant, resides Harrison TN.

11123416 p102 ESMOND *EMANUEL* AMBURGEY, b 10/10/1895 Knott Co KY., d 11/3/1956, buried Thornton, Letcher Co KY; married1 Letcher Co KY 1/29/1912 CORA HAMMONS (b 5/2/1894, d 6/20/1951, buried Thornton Cemetery, d/o ARCHELOUS HAMMONS and CORDELIA PUGH). He was a miner and a preacher. He had five children by first wife with the following omitted from AAA:102:

E.M. AMBURGEY, s/o W.F. AMBURGEY & NANCY THOMAS; b 10/8/1895, d 11/3/1956; married CORA HAMMONDS, had 5 children: ARNOLD, Thornton KY; ORA MCCLOUD, Thornton KY; ELMER, Thornton KY; BEATRICE PENCE, Ohio. He and his wife were baptized in Regular Baptist Church at Thornton KY 5/1948. Cora died 6/30/1951. He married EVA KING 3/1956. Had bros: WESLEY, Isom KY, & MONROE, Isom KY; & sis MRS. BLAINE TAYLOR of Colson KY. 1957 Minutes of Thornton Assoc. R.B.C. Some Old Regular Baptist Church Obituaries From Church Newsletters & Meetings, Copied from book at Family History Library Salt Lake City, Utah, 1996

111234161 ORA AMBURGEY, b 1/16/1914 Knott Co KY., married 7/4/1934 HAYWOOD MCCLOUD.

111234162 ARNOLD CLIFFORD AMBURGEY, b 7/31/1915 Knott Co KY., d 1/8/1983 Letcher Co KY., married Letcher Co KY 6/3/1948 MILDRED CASTLE (b 1926 Letcher Co KY., d/o SAM & MAUDIE CASTLE). *Correction: he was not married two times. First wife & children 1112341621, 1112341622, listed in AAA:102, are not a part of this family. KG*

111234163 EARL AMBURGEY, b 2/10/1917 Knott Co KY., d 11/16/1970 Letcher Co KY., married 4/10/1948 JOY CASTLE.

111234164 ELMER AMBURGEY, b 8/20/1918 Knott Co KY., d 11/27/1975 Somerset KY., married ALPHA ADAMS.

1112341641 p103 ETTA KAREN AMBURGEY, b 7/10/1944 Letcher Co KY., married 6/16/1962 Montgomery Co OH to DOUGLAS PENNY (b 1942 Montgomery Co OH., s/o GLENN PENNEY and EDYTHE MOULTON). Divorced 11/1965. One child. Married2 1/8/1966 JAMES ALBERT GRIMMETT (b 8/18/1942 Williamson, Mingo Co WVA, s/o JOSEPH GRIMMETT and VIRGINIA MAYNARD). Two children.

11123416411 TODD DOUGLAS PENNEY, b 12/12/1963 Montgomery Co OH., married 12/12/1986 TERESA HICKEY (b 10/24/1962 Columbus OH., d/o ROBERT HICKEY SR., and RITA KERNAN).

Continued on next page.

111234164111 ANDREW JAMES PENNEY, b 9/10/1991 DuPage Co IL.

111234164112 COLLEEN MARIE PENNEY, b 10/4/1994 Hamilton Co OH.

11123416412 MELISSA DAWN GRIMMETT, b 9/4/1966 Dayton, Montgomery Co OH., married 3/23/1986 PERRY RAY ROBINSON (b 1/19/1963 Shreveport LA., s/o EARL ROBINSON and WANDA CRAWFORD).

111234164121 KEAGEN DANIELLE ROBINSON, b 8/20/1987 Philadelphia PA.

111234164122 COLE BROOKS ROBINSON, b 3/27/1994 Fort Myers, Lee Co FL.

11123416413 KELLY MICHELLE GRIMMETT, b 10/4/1967 Dayton, Montgomery Co OH., married 7/26/1986 TIMOTHY MICHAEL WEGLEY (b 6/21/1962 Montgomery Co OH., s/o BYRON WEGLEY and SHARON GUENTHER). Divorced 1990. 1 child. Children named CIFERRI are of GINO GEORGE CIFERRI (b 2/17/1965 New York, s/o RODNEY CIFERRI and MARGARET DARLING).

111234164131 STEPHANIE MARIE WEGLEY, b 2/21/1987 Dayton, Montgomery Co OH.

111234164132 JAMIE NICOLE CIFERRI, b 4/5/1989 Cape Coral, Lee Co FL., d/o GINO GEORGE CIFERRI.

111234164133 JAMES TYLER CIFERRI, b 6/12/1992 Fort Myers, Lee Co FL., s/o GINO GEORGE CIFERRI.

111234165 BEATRICE AMBURGEY, b 6/18/1920 Knott Co KY., d 8/15/1987 OH., married RAEL PENCE. (Omitted from 1982 edition)

11123417 p103 LUCINDA AMBURGEY, b 2/1898 married Knott Co KY 1/23/1915 BLAINE TAYLOR

111234171 HAZEL TAYLOR, died 7/29/1992, married OSCAR KELLY. (Obit)

Contributed by KAREN GRIMMETT, 310 Meadowgrove Drive., Englewood OH 45345 (3/1997)
Contributed by LONNIE FRAZIER, Box 86, Premium KY 41845 (4/1997)

11123424 p103 DORA AMBURGEY, b 9/1880 Letcher Co KY., d 12/20/1976, married c1900 WILLIAM BLAIR.

111234241 ORNAL BLAIR, b 1901 Knott Co KY

111234241 ADA BLAIR, b 1904 Knott Co KY

111234241 ANNIE BLAIR, b 1909 Knott Co KY

111234241 WILLARD BLAIR, married MILDRED WATTS (d/o RUBY WATTS and EFFIE HAYES).

1112342411 KENNETH DOYLE BLAIR, married JEWELL MARTIN

1112342412 LARRY ALDRED BLAIR, married KAREN SHOOK

1112342413 WILLIAM JEFFERY BLAIR, married KEDITH PARKS

1112342414 GENE RANDALL BLAIR

1112342415 ANTHONY KEITH BLAIR, married CATHI KIZE.

Contributed by MILDRED BLAIR (Mrs. WILLARD BLAIR) (3/1997); also 1910 census Knott County KY.

111234422 p105 EUGENE AMBURGEY, d 2/21/1991 Houston TX., age 70, cremated.

11123443 p105 CASSIE AMBURGEY, b 9/1890 Knott Co KY., d 2/8/1912 , married Letcher Co KY 2/8/1912 BETTY ISOM (b 2/10/1891, d 12/14/1990, according to her obituary.)

111234436 p106 OTTIS AMBURGEY, b 5/1/1921, d 1/31/1975 in auto accident, married Letcher Co KY. 3/22/1947 HATTIE MAE CAUDILL (b 12/15/1924, d/o STEPHEN CAUDILL & HATTIE COMBS). WWII

1112344361 STEPHEN GREGORY AMBURGEY, b 7/28/1947, married 7/26/1969 KAY KINCER (b 10/14/1947, d/o WALLACE KINCER & MRYTLE DAVIS).

11123443611 MISSY AMBURGEY, b 8/26/1973 Boyle Co KY

11123443612 STEPHEN GREGORY AMBURGEY II, b 5/8/1975

1112344362 LARRY NEAL AMBURGEY, b 7/16/1950, married 6/1968 JAN YINGER (Div) (d/o JERRY & BEULAH YINGER).

11123443621 TANYA SUE AMBURGEY, b 1/17/1969

1112344363 PHILLIP HENRY AMBURGEY, b 6/18/1959, married GAYLE LEE FRAVERT (b 11/20/1954, d/o WILLIAM FRAVERT & W. AUTER)

1112344364 OTTIS J. AMBURGEY, b 12/7/1965

111234d p107 SUSANNAH AMBURGEY, b 11/1858 (3/1858), married GREEN CRAFT (b 1/1860 KY, s/o MARY CRAFT.) 2 ch

111234d1 BRAX CRAFT, b 9/1898 Knott Co KY.

111234d2 WILLIAM McK. CRAFT, b 4/1900 Knott Co KY.

111234e p107 NANCY AMBURGEY, b 12/7/1860 Letcher Co KY, d 2/18/1980; married WILLIAM E. WARD (b 2/14/1869 Boone Co KY., s/o SIMON F. WARD and AMANDA E. SHIPLEY; married2 c1903 RACHEL —).

111234e1 SIMON F. WARD, b 7/1895 Knott Co KY.

111234e2 MELVIN WARD, b 12/1896 Knott Co KY.

111234e3 ELBERT WARD, b 10/1898, Knott Co KY.

111234e4 ELIZABETH WARD, b 1900 Knott Co KY

111234e5 MATTIE WARD, b c 1902, does not appear in later censuses.

111234e6 NANCY WARD, b 1906 Knott Co KY

Nancy's children contributed by VERNA KAY HALLIDAY of Carrie KY., and censuses1900 & 1910 of Knott Co KY.

111235 p110 WILLIAM J. AMBURGEY "Tanner Bill", 1829-1914, tanned hides on a huge stone that can still be seen today. He had Tuberculosis.

1112351a p110 LUCINDA AMBURGEY, b 12/12/1874 Letcher Co KY., d 5/3/1909 Knott Co KY., married ROBERT LEE B.SMITH (b 6/3/1866, d 1/1/1929, s/o WILLIAM B.SMITH and SUSANNAH) (Incorrect marriage date in AAA, married c1895.) In 1900 census Knott Co KY she was b 2/1876, he was b 8/1865.

1112351a1 WILLIAM B.SMITH, b 1/1895 Knott Co KY., married SUSIE COMBS.

1112351a11 LAVENA B.SMITH (deceased)

1112351a12 LAVERA B.SMITH, married **EDGAR AMBURGEY** (b 4/12/1921, see AAA:95 #11123377, and elsewhere in this book).

1112351a13 ANNA LEE B.SMITH, unmarried, resides Sharonville OH.

1112351aa CARRIE B.SMITH, b 10/1896 Knott Co KY. Died young.

1112351a2 HIRAM B.SMITH, b 5/4/1898, d 1/14/1986, married ELIZABETH FRANCIS STAMPER (b 5/20/1899, d 11/14/1972)

1112351a21 POLLY B.SMITH, b 7/12/1927, died at 14 months of age.

1112351a22 ELNA BELLE B.SMITH, b 3/11/1929, married NICK FIELDS JR.

1112351a221 STEPHEN MICHAEL FIELDS, married BRENDA STAPLETON.

1112351a2211 MOLLY SUE FIELDS

1112351A2212 JEANELLE LYNN FIELDS

1112351a23 RUSSELL SUE B.SMITH, b 2/18/1931

1112351a24 SAMUEL C. B.SMITH, b 6/8/1932, d 2/28/1982, married GENEVA CORNETT.

1112351a241 RICHARD DIRK B.SMITH, married TERESA COLLINS.

1112351a242 CANDACE SUE B.SMITH, married TONY FUGATE.

1112351a25 JOHN ROBERT B.SMITH, b 7/18/1941, married MARILYN GRAUL

1112351a251 DENISE DAWN B.SMITH, married CURTIS TURNER.

1112351a252 MEREDITH RENEE B.SMITH

1112351a26 ADDIE STAMPER (step son), b 3/20/1922, married VOLINE YOUNG.

1112351a3 DESSIE B.SMITH, b 10/11/1907 Knott Co KY., married **ARNOLD AMBURGEY** (111235123 AAA:111, also see next.)

1112351a4 SADIE B.SMITH, died at 17 years of age.

1112351a5 MELVIN B.SMITH, died young.

Submitted by RUSSELL SUE SMITH, Mallie KY (3/1997)

111235123 p111 JAMES ARNOLD AMBURGEY, b 1908 NOV 20, d 1994 JAN 31, wife DESSIE SMITH; s/o JESSE AMBURGEY & BETTY SMITH. Survivors: Wife Dessie, Dau SHARON RUDD of Jeffersonville IN, sons JESSE LEE & WARREN (of Mallie), Sis UORTA HALE (Mallie), Bros ORAN (Enumclaw WA), BERN (Logan WV), 8 grch, 4 grt-grch. Buried AMBURGEY FAMILY CEMETERY, Mallie KY. (Obit)

DESSIE SMITH AMBURGEY, b 10/7/1907, d 8/20/1996. Buried alongside her beloved husband.

1112351232 JESSE LEE AMBURGEY, b 7/13/1934 Knott Co KY., married 12/11/1956 BETTY SMATHERS (b

Continued next page.

10/23/1938 Canton, Haywood Co NC, d/o ALDEN HYATT SMATHERS and RUBYE FISH). He is a retired Executive Director (State of KY), and she is a retired College Professor. He is President of Amburgey Family Association and has served in other offices.

11123512321 GREGORY DEAN AMBURGEY, b 2/18/1958 Maysville, Mason Co KY., married 8/28/1976 to LYNDA TAYLOR (b 2/4/1957, d/o JACK TAYLOR and FAYE TRIPLETT). Owners of Amburgey Trucking & Amburgey Upholstery.

111235123211 JUSTIN DEAN AMBURGEY, b 10/25/1978 Hazard, Perry Co KY.

111235123212 JESSICA LEA AMBURGEY, b 2/10/1986 Whitesburg, Letcher Co KY.

11123512322 JEFFREY ARNOLD AMBURGEY, b 6/4/1961 Maysville, Mason Co KY., married 8/4/1984 to CATHY CAPPS (b 2/1/1959 Louisville, Jefferson Co KY., d/o LARRY and SHIRLEY CAPPS). He is a Tax Analyst, she is a church Secretary and Aeorbic Instructor.

111235123221 ELI BENJAMIN AMBURGEY, b 5/29/1985 Lexington, Fayette Co KY.

11123512323 LeANGELA AMBURGEY, b 10/30/1970 Maysville, Mason Co KY., married 11/16/1991 STEVE DENNIS (b 2/1/1959 Louisville KY)

111235123231 SYDNEY DENNIS, b 5/15/1996 Sydney, Australia. (Twin)

111235123232 AUSTIN DENNIS, b 5/15/1996 Sydney, Australia. (Twin)

1112351233 p112 WARREN G. AMBURGEY, b 3/31/1937 Knott Co KY., married 6/10/1955 **BETTY SUE AMBURGEY** (1112341221 AAA:99) (b 6/2/1940 Knott Co KY., d 4/24/1992 in auto accident, buried Amburgey Wolfpen Cemetery; d/o **RAYMOND AMBURGEY** and ELLEN SEXTON; On Betty's obit her mother is named ELLEN DOOLITTLE.) He is a Plumber, she was a Beautician. Their family is also recorded under mother's name.

11123512331 DONNIE WAYNE AMBURGEY, b 1/10/1956 Hazard, Perry Co KY., married SHIRLEY CAUDILL (b 2/1/1956).

11123512332 MARQUETA LYNN AMBURGEY, b 11/9/1957 Louisville, Jefferson Co KY., married 3/26/1982 STEVE PATTEN of Framington MA (b 2/17/1950).

Submitted by JESSE LEE and BETTY AMBURGEY, HC 81, Box 700, Mallie KY 41836 (3/1997)

111235124 p112 UORTA SMITH AMBURGEY, b 9/15/1911 Knott Co KY., married 4/26/1942 HIRAM HALE (b 3/13/1909, d 1/22/1991 Knott Co KY). (His obituary)

1112351241 PATSY KAY HALE, b 5/10/1945 Knott Co KY., married 9/4/1966 IRVIN HALL (b 2/10/1944)

11123512411 RAFF DOW HALL, b 12/30/1967

11123512412 RYAN HOWE HALL, b 11/27/1968

1112351242 ROBERT RAY HALE, b 10/28/1946 Knott Co KY., married 6/14/1969 HAVANA SEXTON (b 8/2/1950)

11123512421 LUCY ELIZABETH HALE, b 11/22/1980

11123512422 JONATHAN HALE, b 12/14/1982

11123512423 TOBY ANN HALE, b 3/17/1984

11123512424 SETH DAVID HALE, b 8/23/1987

1112351243 NELLIE FAY HALE, b 3/25/1949, married 12/16/1978 SAM BLAIR (b 4/1/1954). No children.

1112351244 BETTY GAY HALE, b 3/6/1952, married 6/2/1971 **WILEY AMBURGEY** (1112341245 AAA:100); married2 6/15/1996 BERL WILLIAMS. Following children have double numbers. See 111234125 in this book.

11123512441 BRICE HALE AMBURGEY, b 3/26/1972, married 2/3/1994 SARAH GOUCH (b 1/24/1973)

11123512442 ARIANA HALE AMBURGEY, b 1/21/1978

111235124421 JADE VICTORIA AMBURGEY, b 11/22/1993.

11123512443 JEREMY HALE AMBURGEY, b 5/23/1980

11123514b p114 VIOLET AMBURGEY TOLLIVER, b 10/13/1916, d 2/24/1995; d/o JOHN AMBURGEY & IDA NOBLE. Married BOYD TOLLIVER. (Obit)

1112351c p114 CORNELIA AMBURGEY, b 10/30/1882, d 8/4/1974 Knott Co KY., married 1/9/1900 ROBERT S. CORNETT.

1112351c1 VIDA CORNETT, b 12/7/1900, d 1/30/1983, married DESOTA COMBS.

1112351c2 MAE CORNETT, b 9/12/1903, married GEORGE MARTIN.

1112351c3 EWEL B. CORNETT, b 2/21/1906, d 5/25/1984, married NETTIE LYLE CRAWFORD.

1112351c4 MIRIAM CORNETT, b 8/1/1908, d 1/21/1971, married CHARLES BLANKENSHIP.

Continued next page.

1112351c5 CARSON H. CORNETT, b 5/17/1911, married MARGARETTE CORNETT.

1112351c6 HESTER CORNETT, b 4/21/1914, married KENNETH SMALLWOOD.

1112351c7 LEO DICY CORNETT, b 11/11/1916, married 10/21/1939 DENNIS CLINE (b 4/17/1915 Wise, Dickenson Co VA, d 7/17/1982, buried Cornett Hill Cemetery, WWII, Missionary Minister of the Gospel). No children..

1112351c8 ZEDA A. CORNETT, b 6/11/1919, married OLLIE JAMES WATTS.

1112351c9 IRENE CORNETT, b 11/1/1921, married MACK LOVELACE.

Contributed by LEO D. CLINE, Box 32, Littcarr KY 41834-0032 (3/1997)

111235141 p115 WILLIS AMBURGEY, b 11/10/1919 Knott Co KY., d 1987, married Knott Co KY 8/12/1941 DOVIE BAILEY (b 1925, d 6/3/1981).

1112351414 p115 BOBBY AMBURGEY, b 2/23/1947 Knott Co KY., married 1966 JANETTE MARTIN (b 7/28/1949, d/o BABE & EBBIE MARTIN). Three children: BOBBY LYNN, AMIE L., and TIFFANY RUTH AMBURGEY.

Reference: History & Families of Knott County, Kentucky, page 213

111235a p117 LUCINDA AMBURGEY, b 3/2/1856 Letcher Co KY., d 1/2/1918 Red Oak OK. , married Letcher Co KY. 9/12/1878 RANDOLPH ADAMS "Randall" (b 1/24/1859 Letcher Co KY., d 7/7/1927, s/o STEPHEN ADAMS & ELIZABETH FRANCIS) She was such a large woman it was necessary to bury her in a piano crate. Family moved to Latimer Co OK., after a shooting in which a Revenue Agent was mortally wounded. Randall was caught, sentenced, and served prison time before receiving a Presidential pardon. See following #111235b.

111235a1 CORNELIA ADAMS, b 7/21/1879 Letcher Co KY., d 11/8/1946 Oklahoma City OK., buried Davenport Cemetery in Davenport OK., married LeFlore Co OK 5/5/1901 JOHN WILLIAM HICKS (b 6/19/1876 TN., d 11/28/1911 Latimer Co OK., buried Red Oak Cemetery, s/o J.C. HICKS & MARY HICKS)

111235a11 JOHN RANDOLPH HICKS, b 4/29/1902 Latimer Co OK., d 1/18/1988 Fort Worth TX., married TILLIE TUCKER.

111235a12 WILLIAM EARL HICKS, b 8/29/1904, d 11/22/1904 Latimer Co OK

111235a13 ALPHA DORIS HICKS, b 11/19/1905 Latimer Co OK., d 5/6/1989 Haskell Co OK., married Latimer Co OK 9/26/1924 LLOYD BISHOP PROCK (b 6/16/1905 LeFlore Co OK., d 4/7/1983 Oklahoma City OK., s/o JULIAN F. PROCK & AMANDA S. BISHOP).

111235a131 BILLIE LOU PROCK, b 3/23/1925 Latimer Co OK., married Creek Co OK 5/2/1947 GILBERT CLAIR CODY JR. (b 11/17/1921 Henry Co OH., s/o GILBERT CLAIR CODY & ANNA D. SHANK).

111235a1311 DAVID LLOYD CODY, b 12/8/1953 Tulsa Co OK., married Clearwater FL 1/20/1990 STACIE BELL.

111235a1312 ALAN GILBERT CODY, b 10/15/1957 Tulsa Co OK., married Haskell Co OK 7/29/1979 TERESA CAYE NEAL (b 12/17/1958 Fort Smith AR., d/o JEROME I. NEAL)

111235a13121 MARK ALAN CODY, b 6/29/1984 Tulsa Co OK

111235a13122 BRENT THOMAS CODY, b 9/19/1986 Tulsa Co OK

111235a14 CLAUDIA AILENE HICKS, b 4/16/1908 Latimer Co OK., married VELDA A. CAMPBELL

111235a15 ROY LEMAR HICKS, b 4/17/1910 Latimer Co OK., d 8/18/1983 Van Horn TX., married MARGARET ROWE.

111235a2 WILLIAM W. ADAMS, b 4/7/1881 Knott Co KY., d 11/6/1936 Latimer Co OK., married ELIZABETH A. TALLY or POLLY, buried Red Oak Cemetery, Red Oak OK.

111235a3 ELIZABETH ADAMS, b 2/14/1883 Knott Co KY., d 2/16/1960 Latimer Co OK., married THOMAS R. FRENCH

111235a4 OLLIE ADAMS, b 4/1889 Letcher Co KY., married1 HARRY COPELAND; married2 WILLIAM THOMAS

111235a5 ELIZABETH ADAMS, b 9/23/1891, d in TX., married JOSEPH C. MARTIN.

111235a6 HIRAM ADAMS, b 3/1893 Letcher Co KY.

111235a7 MONROE ADAMS, married LIZA —.

Contributed by ALAN G. CODY, 1113 Jamestown Circle, Edmond OK 73034 (1996)

Reference: Adams Collection in possession of D.A.Griffith, 5/1997

111235b p117 REBECCA AMBURGEY, b 5/24/1858 Letcher Co KY, d 1/23/1929 Compton CA, buried Pyote, Ward Co. TX. Married 2/20/1877 Letcher Co KY, to SAMUEL ADAMS (b 4/4/1857 Letcher Co KY, d c1898 Phillippine Isl (?), s/o STEPHEN ADAMS & ELIZABETH FRANCIS). Samuel Adams may have joined Army under alias of WILLIAMS COMBS and may be buried under that name in the Philippines. He fought in the Spanish American War in summer of 1898. Sam and his brother Randall were present when a Revenue Agent was killed. They fled to Oklahoma. The authorities finally located them, capturing and arresting Randall but Sam escaped and was never heard from again. See preceding #111235a.

111235b1 WILLIAM MONROE ADAMS, b 1/30/1878 Letcher Co KY, d 2/19/1944 Odessa, Ector Co, TX. Married 9/13/1911 Odessa TX to CORA DILDINE

111235b11 IMOGENE ADAMS, b 1912

111235b12 VERNON ADAMS

111235b2 UZZA ADAMS, b 8/7/1880 Letcher Co KY, d 11/4/1933 Pyote, Ward Co. TX. Married 9/1898 in Oklahoma to ALBERT D. PIGMAN,(b 1879, d 1912); married #2 ELBRIDGE BECKUM. Two sons: WILLIAM CLARENCE PIGMAN, b 1900, and JOHN LAWRENCE PIGMAN.

111235b3 STEPHEN ADAMS, b 6/1/1883 Knott Co KY., d 6/15/1894 Red Oak OK. Killed in a hunting accident.

111235b4 JESSE JAMES ADAMS, twin, b 7/17/1884 Knott Co KY., d 8/4/1939 Odessa, Ector Co TX. Married 4/4/1905 ELIZABETH MITCHELL (Div).

111235b41 ALLIE LAURA MOORE ADAMS, b 1907.

111235b42 JESSIE VELMA ADAMS, b 1909.

111235b43 AUBRY MAURICE ADAMS (ETHA), b 1912.

111235b44 STANLEY ADAMS.

111235b45 BILLY PAUL ADAMS, b 1923.

111235b46 AVONNE ADAMS, b 1926.

111235b5 RANDOLPH ADAMS "Randle", twin, b 7/17/1884 Knott Co KY., d 1/20/1913 Pyote, Ward Co TX. Heart was weakened by malaria and family moved to west Texas hoping his health would improve.

111235b6 ALICE ADAMS "Allie", b 10/28/1886 Knott Co KY., d 11/11/1952 Monahans, Ward Co TX., married 9/25/1912 EDGAR GEORGE TOBY (Div). No children.

111235ba SAMUEL ADAMS, b 3/2/1889 Knott Co KY., d 8/1889 Knott Co KY. Died of fever.

111235b7 BETTY ADAMS, b 9/23/1891 Knott Co KY., d 6/27/1978 Monahans, Ward Co TX., married 11/24/1921 Barstow, Ward Co TX., JOSEPH CARTER MARTIN.

111235b71 MABEL MARIE MARTIN, b 1922, married MURMAN GREGORY MCGOWEN (b 1922)

111235b711 MURMAN GREGORY MCGOWEN JR, b 1945.

111235b712 RANDLE MARTIN MCGOWEN, b 1950.

111235b713 KELLY CARTER MARTIN, b 1958.

111235b72 WAYLAN CARTER MARTIN, b 1926, married1 BILLIE ROSE HARPER (1927-1994); married1 OLA CALLAWAY, married2 SAUNDRA STANLEY HEFLIN (b 1942)

111235b721 JANIS MARIE MARTIN, b 1949.

111235b722 ELLEN ANITA MARTIN, b 1956

111235b723 ALICIA STANLEY MARTIN, b 1963; married DEAN AUSSEM (b 1962).

111235b73 BETTY JO MARTIN, b 1928, married BOBBY JOE MEEK (b 1928)

111235b731 REBECCA LOU MEEK, b 1959, married DONALD LEWIS (b 1950)

111235b732 BONNIE MARIE MEEK, b 1961, married ROCKY LYNN RIVES (b 1960)

111235b733 MINDY JOELEE MEEK, b 1967, married RICKEY BOYSAW (b 1963)

111235b8 JAMES HIRAM ADAMS, b 2/19/1894 Red Oak OK., d 11/11/1968 Odessa TX., married 6/28/1924 Odessa TX. to LAURA THORNTON (1905-1978).

111235b81 HARLAN CLARENCE ADAMS, (1925-1977)

111235b82 ALICE REBECCA ADAMS, b 1929.

111235b83 ALLIE LAURA ADAMS, b 1931

111235b84 J L ADAMS, b 1932

Submitted by BETTY JO MARTIN MEEK, 902 Ursila, Monahans TX 79756-7341 (3/1997)

11123536 p116 FLOYD WITT AMBURGEY, b 1/30/1902 Ector Co TX., married1 2/6/1926 NANNIE B. DAVIS ; married2 SMITHY JOY JOHNSON.

111235361 BETTY B. AMBURGEY, b 1/29/1935 Ector Co TX., married WILLIAM A. McALPINE JR. (Div.)

1112353611 WILLIAM ANDERSON McALPINE III.

Contributed by BETTY A. McALPINE, 513 Ranch Trail #121, Irving TX 75063 (4/1996)

111235d p119 MATILDA AMBURGEY, b 1/23/1867 Letcher Co KY, d 6/11/1949 Smithsboro, Knott, KY., married 1/24/1883 Knott Co KY to WILLIAM SMITH "Will", (b 10/11/1861 Smithsboro, Letcher Co KY., d 11/9/1943 Smithsboro, Knott, KY). Both are buried Carr Fork Memorial Cemetery, Knott Co KY.

111235d1 THOMAS SMITH, b 11/16/1884 Knott Co KY., d 9/3/1951 Clay Co KY., married1 Knott Co KY 8/16/1906 MARY CODY; married2 6/19/1921 CASSIE BRUMLEY.

111235d11 THOMAS HEWITT SMITH, b c1908, married EDNA MARCUM

111235d12 REYNARD GLAY SMITH, married MAVIS BOTNER

111235d13 FORREST GETTYS SMITH, married MARY ANN CASON

111235d14 VERNA SMITH, b c1922, married ANDREW WINKFEIN

111235d15 BERNARD SMITH, married EULEEN RADER

111235d16 JUANITA SMITH, married AMOEL HOOKER

111235d17 GENEVA SMITH, married FORD RUTH

111235d2 ELIZABETH SMITH (BETTY), b 9/26/1886 Knott Co KY., d 8/30/1966 Knott Co KY., married 9/1/1904 Knott Co KY to JOHN D. SMITH (b 4/29/1883 Knott Co KY, d 6/26/1967 Hazard, Perry, KY., s/o SHADRACK SMITH and POLINA COMBS).

111235d21 UARDA SMITH, b 12/30/1908 Smithsboro, Knott KY., married 8/15/1930 SHELL SMITH (decd). Resides Mallie KY..

111235d22 LOIS FORSTER SMITH, b 2/17/1912, d 12/16/1914, Smithsboro,Knott,KY

111235d23 ORAL DARE SMITH, b 4/21/1915, d 3/4/1920, Smithsboro, Knott, KY.

111235d24 ELVA IRIS SMITH, b 2/28/1918 Knott Co KY., d 1/16/1940, married 6/3/1939 MORRIS HYLTON.

111235d25 EULAH *FERN* SMITH, b 9/5/1921 Knott Co KY., d 12/15/1988, buried Rest Haven Cemetery, Jeff KY., married 7/27/1946 LOUIS WARREN.

111235d26 UVENA *JOYCE* SMITH, b 6/2/1924 Knott Co KY., married1 2/2/1946 RUDOLPH JONES; married2 MANON BLAIR. Resides Mallie KY.

111235d261 *KAREN* JOYCE JONES, b 5/11/1960 Knott Co KY.

111235d27 RUTH NELLENE SMITH, b 2/20/1929 Knott Co KY., Historian for Amburgey Family Association for many years. Retired teacher. Resides Mallie KY.

111235da WILLIAM H. SMITH, b 1/26/1889, d 7/29/1889 Knott Co KY.

111235d3 ALLIE FAIR SMITH, b 4/21/1891 Knott Co KY., d 8/3/1973, married1 7/29/1912 JOHN FRANCIS (d bef 1920); married2 8/28/1937 GREEN SLONE.

111235d31 LEON BUEL FRANCIS,b c1914, married GERTRUDE COLLINS

111235db ELIHU SMITH, b 8/8/1893, d 8/8/1893

111235d4 JOHN V. SMITH, b 10/22/1894 Knott Co KY., d 12/15/1938, married 3/21/1917 CALLIE BLAIR.

111235d41 BULAH SMITH, married HENRY MELTON

111234d42 BETTY SMITH, married JOHN HENRY FIELDS

111234c43 MILDRED SMITH, married DON ABNER

111235d5 LURANIA SMITH, b 11/22/1897 Knott Co KY., d 2/3/1969, married **JETHRO AMBURGEY** (1112338 AAA:95) buried Jeff KY.

111235d51 MORRIS AMBURGEY, b 7/3/1926, (see 1123381 AAA: 95) married GERTRUDE ALLEN MESSER

111235d6 BESSIE SMITH, b 2/20/1900 Knott Co KY., d 12/14/1985, married 4/4/1918 CRIT BACK.

111235d61 VIRGINIA BACK, b 1919 Knott Co KY

111235d62 CHARLOTTE BACK, married FLOYD COMBS JR.

111235d7 HIRAM SMITH, b 1/14/1903 Knott Co KY., d 1/11/1986, married 4/12/1936 Odessa TX to JEWELL WALKER.

111235d71 JIMMY HIRAM SMITH, b TX., married MARY AGNES RINEHART.

111235d8 BERTIE SMITH, b 8/8/1905 Knott Co KY., d 2/29/1984, married 1/4/1935 MANUEL SMITH.

Continued next page.

111235d81 VERBENA SMITH, married GEORGE OWENS JR.
111235d82 GENIA SMITH, married JACKIE ASHLEY
111235d83 WILLIAM BARNES SMITH "W.B.", married1 LINDA —; married2 EDITH —.
111235d84 PAUL DEAN SMITH, married JOYCE PATRICK
111235d9 LENORA SMITH, b 6/10/1909 Knott Co KY., d 7/17/1990, married 3/9/1929 DENNIS CORNETT.
111235d0 WATSON SMITH, b 5/30/1913 Knott Co KY., d 5/22/1973, married 5/5/1934 RHODA OWENS.
111235d01 BILLIE SUE SMITH, married JAY MULLINS
111235d02 ETTA JO SMITH, married CARL GAYHEART
111235d03 DEBBIE SMITH, married CORBETT MULLINS
111235d04 DANNY SMITH, married LINDA GAYHEART
Sent by RUTH NELLENE SMITH, HC 81, Box 345, Mallie KY 41836-9704

1112361 p 121 MATILDA AMBURGEY, b 6/5/1855 Letcher Co KY., married 11/30/1878 THOMAS TAYLOR (b 1860, s/o CALVIN TAYLOR and CHRISTINA STRONG.)
11123611 BRISTOL TAYLOR, b 9/1879 Letcher Co KY. (Ref: 1880 Letcher Census #369)
11123612 AMBROSE J. TAYLOR, b 1885, married1 c1905 RODA PIGMAN (b 1870); married2 DELLIE REYNOLDS.
111236121 EVERETT TAYLOR, b 1907 Knott Co KY
111236122 LAWRENCE TAYLOR, b 1909 Knott Co KY
111236123 CLARA TAYLOR, b 1910 Knott Co KY
Contributed by McCOY TAYLOR, P.O. Box 774, Hindman KY 41822 (3/1997). Reference: 1910 census Knott Co KY.

1112363 p121 SUSAN AMBURGEY (SUSANNAH), b 2/25/1858 Letcher Co KY., d 1/12/1920 Brinkley, Knott Co KY., married 2/9/1888 Knott Co KY to RANDOLPH BRANHAM SMITH (b 8/15/1848 Letcher Co KY., d 12/20/1908 Davenport, Lincoln Co OK, s/o JOHN ESQUIRE BRANHAM SMITH and SALLIE ADAMS. Susie was his second wife.) Randolph was a storekeeper and postmaster.
11123631 AMBROSE J. SMITH, b 6/26/1890 Knott Co KY., d 3/19/1971 Perry Co KY., married 3/31/1920 Letcher Co KY to LETTIE STAMPER (b 3/18/1893 Knott Co KY, d 12/1/1994 Sassafras KY)
11123632 LUCINDA B.SMITH, b 3/23/1892 Knott Co KY., d 4/25/1979 Virginia Beach VA, buried B.Smith Cemetery, married 3/19/1915 Knott Co KY to SHADE MULLINS (b 5/12/1877, d 10/9/1947)
11123633 MALLIE B.SMITH, b 10/10/1893 Knott Co KY., d 6/4/1920 Brinkley KY, B.Smith Cemetery, never married.
11123634 PHILAS B.SMITH, b 10/16/1895 Knott Co KY., d 12/30/1943 Anco KY, buried B.Smith Cemetery, married 12/15/1920 Knott Co KY to ICIE ADAMS (b 7/10/1904 Brinkley KY, d 2/11/1985 Lexington, Fayette Co KY.
11123635 DORA LEE B.SMITH, b 2/15/1887 Knott Co KY., d 11/9/1974 Hazard, Perry Co KY., buried Buckhorn KY., married 9/8/1923 Perry Co KY to JAMES SMITH.
Contributed by BETTY LOU SMITH, P.O. Box 66, Sassafras KY 41759-0066 (3/1997)

11123654 p122 CORSIE AMBURGEY, b 1903 Knott Co KY., d 5/29/1997, married JOHN SPANGLER.
11123655 p122 MATTIE AMBURGEY, b 2/8/1903, d 10/26/1994, wife of CORBETT AMBURGEY; d/o LIBERTY HAYES & LIZZIE BLAIR. (Obituary)

111236555 p123 FRONA AMBURGEY, b 2/9/1936 Letcher Co KY., married 7/7/1956 WAYNE PRATT (b 3/4/1934 Knott Co KY) USN, Abbott Laboratories; saleswoman.
1112365551 KEITH D. PRATT, b 4/24/1959 LaGrange IN., married Three Rivers MI 12/10/1989 SHERYL PARR. Three children: ANDRA, ALISHA, and AUSTIN WAYNE PRATT.
1112365552 MARK A. PRATT, b 5/3/1964 LaGrange IN., married LaGrange IN 3/22/1990 MARY HILL (b 8/24/1968 Sturgis MI). Three children: ASHLEY, KATIE, and MARK A. PRATT JR.
1112365553 TIMOTHY W. PRATT, b 7/26/1965 LaGrange IN
1112365554 LISA M. PRATT, b 1/12/1967 Sturgis MI
Contributed by FRONA PRATT, 63128 Fair Rd., Sturgis MI 49091 (1/1997)

11123656 p124 NANIE AMBURGEY, b 7/18/1915 Knott Co KY., d/o **AMBROSE AMBURGEY** and MARINDA GAYHEART, married Knott Co KY 12/29/1929 CLARK CHAMP POLLY.

11123656a THOMAS EDWARD POLLY, b 11/29/1932, d 12/1932

11123656b Stillborn baby, 10/13/1933

111236561 JOE POLLY, b 3/4/1934 Knott Co KY., married 6/24/1961 EVA NOBLE (b 12/5/1939 Buckhorn KY).

11123656c RINDA MARIE POLLY, b 3/7/1936 Knott Co KY., married Knott Co KY 5/12/1955 ERGLE CALHOUN (b 10/17/1927)

11123656c MARY ALICE POLLY, b 3/5/38, d 5/10/1941.

11123656d ABBIE POLLY, b 1/3/1941 Knott Co KY., married 11/8/1968 Trenton GA to RICHARD J. POTEE (b 2/21/1923 Gary IN, d 9/19/1987)

11123656e DALLAS POLLY, b 5/12/1943 Knott Co KY., married 6/4/1971 HANSEL EUGENE SKAGGS (b 9/25/1944 Garrett KY).

111236562 CLARK POLLY, b 10/14/1945, married 1/14/1989 DONNA ANN EMERSON (b 4/12/1962 Kalamazoo MI).

111236563 JAMES POLLY, b 9/6/1948 KY., married 3/26/1977 CLORA L. KNAPP (b 9/16/1953).

111236564 HELEN POLLY, b 3/27/1951 Pinetop KY., married GLENN KESSLER.

111236565 LARRY POLLY, b 4/27/1953 Pinetop KY., married 2/7/1970 TINA CHARLES of War, Wva (b 6/24/1954)

111236566 PATTY SUE POLLY, b 4/11/1955 LaGrange IN.

111236567 BETTY POLLY, b 7/11/1956 LaGrange IN., married 5/17/1974 RICHARD L. CONLEY (b 5/6/1952 KY).

111236568 DEAN POLLY, b 3/5/1959 LaGrange IN., married 7/21/1977 SUSAN L. DAVIS (b 9/7/1960 Ft.Wayne IN).

Submitted by NANIE A. POLLY, 802 Pleasant Lane, La Grange, IN 46751 (3/1997)

111237 p124 ELIZABETH AMBURGEY "Betty", b 9/28/1835 Letcher Co KY., d 1/18/1931 married Letcher Co KY 7/5/1855 BENJAMIN EVERIDGE (b 2/7/1824, d 11/15/1914, s/o JOSEPH EVERAGE & SYLVANIA HAMMONS). Both buried Charlie Logan Gap Cemetery, Bath KY.

1112371 FRANCIS MARION EVERIDGE, b 5/10/1862, d 8/21/1915, married 7/21/1881 MARY ANN STAMPER "Polly" (b 5/15/1867, d 9/3/1942, d/o WILLIAM STAMPER & DICY WILLIAMS; married2 **GREEN AMBURGEY**)

11123711 WILLIAM EVERIDGE, b 5/8/1883 Knott Co KY., d 4/20/1911, married 4/13/1905 MAGGIE PIGMAN (b 2/15/1886, d 2/22/1956, d/o HURAM PIGMAN & SARAH FRANKLIN; married2 HARRISON ANDERSON).

111237111 BOAZ EVERIDGE, b 1/6/1906, d 1969

111237112 ISHMAEL EVERIDGE, b 3/13/1907 Letcher Co KY., d 10/16/1984, married 12/27/1924 MARTHA JANE KISER.

111237113 GARLAND EVERIDGE, b 2/15/1909 Letcher Co KY., d 4/13/1992 Fairfield OH., married **ESBA AMBURGEY** See #111252212 AAA:151.

111237114 AUDA EVERIDGE, b 1/11/1911, married BECKHAM BATES

111237115 ASTOR ANDERSON, b 5/19/1919, married WANDA SEXTON

111237116 MARY ANDERSON, b 8/14/1922, married LEE POTTER

111237117 DESTA ANDERSON, b 10/23/1925, married VERLIS HALL

111237118 RUBEN ANDERSON, b 12/4/1927, married OPALENE COLLINS

111237119 CARL ANDERSON, b 6/6/1931, married FAYE RICHARDSON

11123712 HETTIE EVERIDGE, b 9/26/1884 Letcher Co KY., d 9/10/1952 Letcher Co KY., married 10/23/1902 JOHN D. COLLINS

11123713 CHARLES B. EVERIDGE, b 2/2/1886, d 7/23/1919, married1 NANNIE HUNLEY (d/o AMBROSE HUNLEY & RACHEL GIBSON); married2 5/11/1905 **ALLIE ROSE AMBURGEY**.

111237131 ERNEST EVERIDGE, married FRANKIE COOK

111237132 MYRTLE EVERIDGE

111237133 ARLIN EVERIDGE

111237124 GIRTLE EVERIDGE, married CURTIS BANKS

111237125 VERSA EVERIDGE, married BEN CRAFT

11123714 BENJAMIN F. EVERIDGE, b 6/7/1887 Letcher Co KY., d 5/14/1912, married 1906 MARY PIGMAN (one source gives her name as VIRGIE PIGMAN ADAMS, a d/o of J.W. ADAMS & ROSANNA PIGMAN).

Continued next page.

111237141 FANNY EVERIDGE, b 10/30/1909 Letcher Co KY., married 1931 JAMES OSBORNE

111237142 ANNA MAE EVERIDGE, b 1/13/1908 Letcher Co KY., married 12/13/1930 J. DON COLLINS

111237143 HARGIS EVERIDGE, b 1911, d 1925.

11123715 ELIZABETH EVERIDGE, b 1/27/1889 Letcher Co KY., d 2/14/1964, married1 1/18/1906 HENRY B. TOLLIVER; married2 10/21/1913 ELAM PIGMAN.

11123716 LOLA V. EVERIDGE, b 1/15/1893Letcher Co KY., d 1/17/1935, married DENNIS F. BLAIR.

11123717 JOHN SIDNEY EVERIDGE, b 10/1/1897, d 12/16/1976, married DESSIE PIGMAN (d/o ELAM PIGMAN). Children: STANLEY, ULA, MARY, ANNA, ROBIE, EDDIE, JAMES, JOHN JR., TOM EVERIDGE.

11123718 EZRA EVERIDGE, b 2/10/1899 Letcher Co KY., d 6/8/1972, married Letcher Co KY. 7/2/1916 ELLA PIGMAN (b 1/20/1900 Knott Co KY., d 9/20/1986, d/o WILLIAM PIGMAN & NANCY ADAMS).

111237181 GLADYS G. EVERIDGE, b 11/14/1916 Letcher Co KY., married ARNOLD HOLBROOK

111237182 DICIE EVERIDGE, b 6/9/1918, married CARL COLLINS, married2 WOODROW SMITH; married3 EDMOND JANIA.

111237182 POLLY ANN EVERIDGE, b 2/9/1920, married1 FLOYD DUNCIL; married2 CHARLIE GIBSON

111237184 EMITT EVERIDGE, b 11/25/1923, married JUANITA ADAMS

111237185 SAMANTHA EVERIDGE, b 8/4/1928, married 4/19/1947 DALE HALL. One child, KATHY LYNN HALL.

111237186 NELL L. EVERIDGE (twin), b 7/11/1934, married STEVE WILLIAMS One child, SHEILA WILLIAMS.

111237187 L. B. EVERIDGE (twin), b 7/11/1934, married NORA GRACE HALL

111237188 WILMA V. EVERIDGE, married1 CECIL FRAZIER; married2 7/3/1965 JOHN PREECE. Mine owner, business man, minister.

1112371881 JOHNRA HOLLY PREECE, married JERRY SLONE.

Contributed by WILMA PREECE of Knott Co KY.

Reference: Family Histories of Letcher County, Kentucky, Volume 1, page 250-2.

111238 p124 SUSANNA AMBURGEY, b 9/19/1841 (1/1842) Perry Co KY., d 6/27/1926 Knott Co KY., married 11/22/1859 Letcher Co KY to EMERY BRANHAM SMITH (b 2/23/1841 (12/1840) Perry Co KY., d 5/1/1900 Knott Co KY., s/o WILLIAM B.SMITH and ELIZABETH CHILDRESS). In 1990 Knott Co KY census Susanna claimed 14 children, but only ten were living.

1112381 JASPER B.SMITH, b 1860 Letcher Co KY., d 1933, married NANCY KENDRICK (b 1861).

11123811 EDNA B.SMITH, b 1883 Knott Co KY.

11123812 WILLIAM B.SMITH, b 1884 Knott Co KY.

11123813 JOSEPH B.SMITH, b 1886 Knott Co KY.

11123814 BELL DORA B.SMITH, b 1888 Knott Co KY.

11123815 ADA B.SMITH, b 1890 Knott Co KY.

11123816 OREN B.SMITH, b 1892 Knott Co KY.

11123817 MARY B.SMITH, b 1894 Knott Co KY.

11123818 MAUDE B.SMITH, b 1896 Knott Co KY.

1112381a EVA B.SMITH, b 1898 Knott Co KY.

11123819 CARL B.SMITH, b 1900 Knott Co KY.

1112382 REBECCA B.SMITH, b 1861, d 1929, had two children out of wedlock; married Knott Co KY 2/6/1890 ROBERT SEXTON (b 1869 KY)

11123821 AMBROSE B.SMITH, b 1/25/1885 Knott Co KY., married1 1909 **BERTHA AMBURGEY** (#1112332 AAA:122); married2 1946 BETTY EVERAGE PARKS. He is thought to be a son of **AMBROSE AMBURGEY** (#1112365 AAA:121).

11123822 WILLIAM B.SMITH, b Knott Co KY.

11123823 SYLVESTER SEXTON, b 1892 Knott Co KY.

Continued on next page.

11123824 FRANCIS SEXTON "Bud", b 1893 Knott Co KY.
11123825 JOHN SEXTON, b 1894 Knott Co KY.
11123825 FLOYD SEXTON, b 1896 Knott Co KY.
11123826 DEWEY SEXTON, b 1899 Knott Co KY.
11123827 CASSIUS SEXTON, b 1902 Knott Co KY.
11123828 COLONEL SEXTON, b 1906 Knott Co KY.

111238a WILLIAM B.SMITH, b 1865, d 1881 age 16.

1112383 AMBROSE B.SMITH, b 1866, d 1900, married1 JULIA PIGMAN, married2 MINNIE WHEATLEY.
11123831MYRTLE B.SMITH
11123822 JOHN B.SMITH

1112384 ANDREW B.SMITH, b 1866, d 1901, married NANNIE COOK HART (b 1874)
11123841 WORLEY B.SMITH, b 1890
11123842 TAULBEE B.SMITH, b 1892, married VADA MUSICK
11123843 ADDIE B.SMITH, b 1896
11123844 IDA B.SMITH, b 1896
11123845 LENNA B.SMITH, b 1899

1112385 WILEY B.SMITH, b 4/23/1868 Letcher Co KY., d 3/11/1932, married 1896 NANCY PIGMAN (b 8/1879 or 10/8/1878, D 2/20/1956, d/o BRAX PIGMAN & LUCINDA ADAMS)
11123851 BERNARD B.SMITH, b 1/1898 Knott Co KY.
11123852 ETHEL B.SMITH, b 1/1900 Knott Co KY., probably died before 1910..
11123853 VERTA B.SMITH, b 1902 Knott Co KY., married BILLY STAMPER
11123854 ADDIE B. SMITH, b 1906 Knott Co KY., married KELLY STAMPER
1112385a DELTA B.SMITH, b 1908 Knott Co KY.
1112385b OLA B. SMITH, b 1908 Knott Co KY., married MELVIN STAMPER
11123855 OMER B. SMITH, b 1910 Knott Co KY., married BLANCHE PHILLIP
11123856 JOHN B. SMITH, b 1912 Knott Co KY
11123857 OLIVER B. SMITH, b 1913 Knott Co KY., married VERDA COMBS
11123858 DALE B. SMITH, b 1916 Knott Co KY., married MORTON COMBS
11123859 GLENN B. SMITH, 1920 Knott Co KY., married IRENE EDDINGTON

1112386 JOHN B.SMITH, b 8/1871 Letcher Co KY., married c1898 MATILDA PIGMAN (b 12/1881). Fifteen children:
11123861 EDDA B.SMITH, b 12/1899 Knott Co KY.
11123862 GERTRUDE B.SMITH, b 1901 Knott Co KY.
11123863 ESTILL B.SMITH, b 1906 Knott Co KY.
11123864 OMA B.SMITH, b1908 Knott Co KY.
11123865 Other children: EMMA, SUSAN, ELIZABETH, DELZA, ADA, ALTA, CARLEY, CURTIS, ERNEST, CLYDE and SHELBY.

111238b BETTY JANE B.SMITH, b 1874 Letcher Co KY., d 1967, married Knott Co KY. 8/10/1895 HURAM H. STAMPER, married2 c1909 JOHN BANKS.
111238b1 OLIVER STAMPER, b 1896 Knott Co KY.
111238b2 ILA STAMPER, b 1897 Knott Co KY.
111238b3 HIRAM STAMPER, b 1900, d before 1910 Knott Co KY.
111238b4 HURAM V. STAMPER, b 1903 Knott Co KY.
111238b5 ALTA P. BANKS, b 1912
111238b6 DELMA BANKS, b 1913
111238b7 ZELMA BANKS, b 1915

1112387 BENJAMIN B.SMITH, b 5/1877 Letcher Co KY.., married1 (after 1900) DICY KELLY; married2 LUCINDA B.SMITH (b 1877)
11123871 LORETTA B.SMITH

111238c LUCINDA B.SMITH, b 1878, d 1943, married1 WILLIAM JONES,; married2 HIRAM PIGMAN.
111238c1 WILLIAM J. PIGMAN, b 1896, married JULIA GILLIAM (b 1900)

Continued next page.

111238c2 SUSAN PIGMAN
111238c3 ARNOLD PIGMAN
111238c4 IDA PIGMAN
1112388 CULLEN B.SMITH, b 1880, d 1968, married MAY NEWSOME (b 1882).
11123881 VERDA B.SMITH, b 1901, married CHARLES CORNETT (b 1901)
111238811 HARRY VERNON CORNETT, b 1922
111238812 LEXA VIRGINIA CORNETT, b 1923
111238813 CHARLES LINUEL CORNETT, b 1925
111238814 RAY GENE CORNETT, b 1928
11123882 TOLBY B.SMITH, b 1903, married MAUDE OSBORN (b 1904)
111238821 MARY SUE SMITH, b 1931, married GORDON MOORE
11123883 HOMER B.SMITH, b 1906, married ANNA CRISP, b 1906
111238831 MADELINE SMITH, b 1928, married WILLIAM THOMAS NICHOLS (b 1924)
1112388311 WILLIAM T. NICHOLS JR., b 1947, married JANICE IRENE LYON.
11123883111 WILLIAM T. NICHOLS III, b 1973
11123883112 JENNIFER JEAN NICHOLS, b 1978
1112388312 CAROL ANNA NICHOLS, b 1954
111238832 HOMER B.SMITH JR., b 1931, married GINA FAMA (b 1935)
1112388321 SHERRY LYNN SMITH, b 1957, married1 JOHN SCHNEIDER; married2 ROBERT BUTALA.
11123883211 NATHAN B. SCHNEIDER, b 1990
11123883212 AMY ANNA SCHNEIDER, b 1991
1112388322 PATRICIA DOMINICA SMITH, b 1960
1112388323 LEAH SMITH, b 1966, married ROLAND JUAREZ "Rocky"
111238833 ANITA SMITH, b 1938, married CHARLES EVERETT WHITE (b 1937)
1112388331 LISA RAE WHITE, b 1965
1112388332 CYNTHIA ELAINE WHITE, b 1965
1112388333 JOHN EDWARD WHITE, b 1968, married TRACY HOCK (b 1972)
11123883331 JESSICA LYNN WHITE, b 1992
111238834 JACQUELINE SMITH, b 1942, married CECIL FLOYD WELCH (b 1939)
1112388341 KAREN WELCH, b 1964, married ETEUATI FAAGAI (b 1958)
11123883411 JACQUELINE F. FAAGAI, b 1989
11123883412 SHANTE T. FAAGAI, b 1991
11123883413 KAREN FAAGAI, b 1993
1112388342 DIANE LYNN WELCH, b 1965
1112388343 DAVID GORDON WELCH, b 1970
1112388344 ALLAN CURTIS WELCH, b 1971
1112388345 SANDRA KAY WELCH, b 1982
111238835 REITA KAY SMITH, b 1948, married RICHARD RAY WILLIAMS (b 1948)
1112388351 ROBERT JOEL WILLIAMS, b 1966, married CINDY M. CHAPMAN (b 1963)
11123883511 ALEXANDRA M. WILLIAMS, b 1992
1112388352 RHONDA SUE WILLIAMS, b 1971
1112388353 ROGER LEE WILLIAMS, b 1981
11123884 ELIZABETH B.SMITH, b 1909, married JOHN W. MARVIN(b 1913)
111238841 JOHN KERMIT MARVIN, b 1942
111238842 ROBERT MARVIN, b 1945.
111238843 DALE MARVIN, b 1947
111238844 JAMES MARVIN, b 1951, married DIANA CHEEK
1112388441 JAMES C. MARVIN, b 1972
1112388442 ERIK VERNON MARVIN, b 1977

Continued next page.

11123885 KERMIT B. SMITH, b 1911, married NELLIE PORTER (b 1922)
111238851 MARY CATHERINE SMITH, b 1949
11123886 RUBY B. SMITH, b 1916, married WILLIAM C. JOHNSON (b 1915)
111238861 DAVID GARY JOHNSON, b 1938, married BETTY LOUISE ROSE
1112388611 GARY LYNN JOHNSON, b 1964
11123887 EMILY B.SMITH, b 1920
11123888 INEZ B.SMITH, b 1923, married HARLON LEE WILSON (b 1926)
111238881 MICHAEL LEE WILSON, b 1947
11123889 CULLEN B.SMITH JR., b 1929, married MARIE THOMPSON
111238891 ELAINE SMITH, b 1959
1112389 NEWTON B.SMITH, b 1881, d 1913, married MARY ROLAND.
111238a Stillborn infant, 1883
111238b BELLE B.SMITH, b 1884
111238c ABRAHAM B.SMITH, b 1884, d 1884.

Name of contributor not given. (3/1997)
See Historic Families of Knott County, Kentucky, page 375 for information on Wiley B. Smith
See 1900 & 1910 censuses of Knott County.

IDA AMBURGEY & DAUGHTER BESSIE
daus of AMBROSE & LUCINDA

SIMON FRANCIS WARD
s/o WM. WARD AND NANCY AMBURGEY

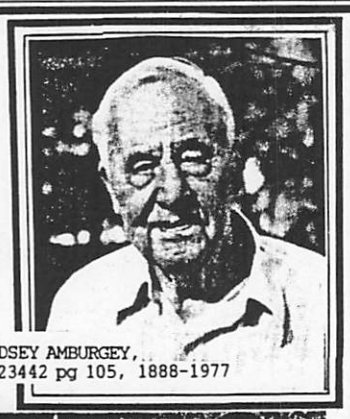
LINDSEY AMBURGEY,
11123442 pg 105, 1888-1977

SAMUEL AMBURGEY, son of AMBROSE & LUCINDA.

ADA AMBURGEY, seated
ELIZABETH AMBURGEY (head)
daus of AMBROSE & LUCINDA

WILEY J, CURTIS, GRACE, ISHMAEL & ASTOR AMBURGEY c1912, Knott Co children of 1112332 pg 84, JOHN JESS AMBURGEY & LUCY J HAGINS

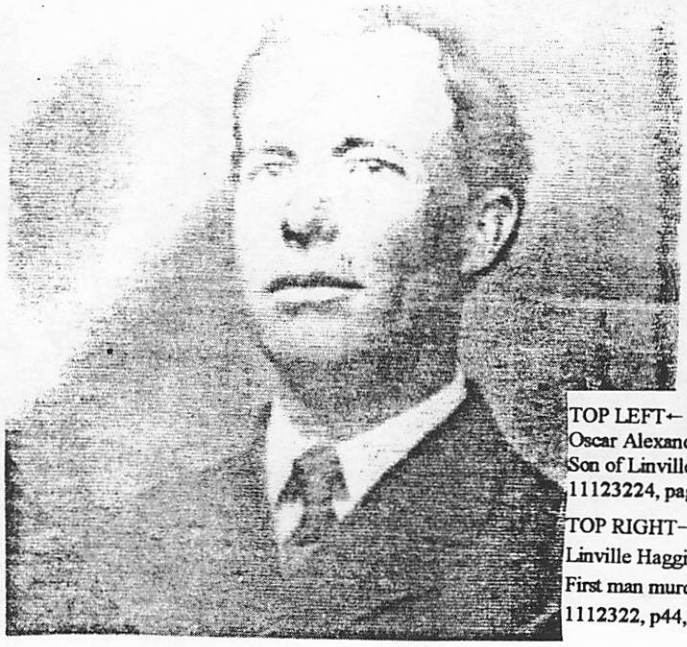

TOP LEFT←
Oscar Alexander Hagan (1882-1965)
Son of Linville Hagins & Frances Caudill.
11123224, page 44 in this book

TOP RIGHT→
Linville Haggins, 1849-1884
First man murdered in Knott County.
1112322, p44, in this book.

ABOVE ↕
Lucy Jane Haggins (Higgins) Amburgey,
Daughter of Linville Haggins &
Almedia Wheatley, widow of
John Jess Amburgey. Holding
granddaughter Gracile Pigmon
11123222 in this book. 1112332 AAA:83
TO LEFT ←
Seated: Oscar Alexander Hagan & wife
Calla Anna Crawford. Standing, left to
right: Viola, Samuel, Mabel, Bertelle,
Mildred, Fern, & O. A. Hagan Jr.
11123224, page 44 in this book.

ABOVE
Forefront: Lettie Jane Ward Powell holding daughter Brenda.
Left-to-right: daughter Linda, Leo (Lettie's husband), son Ronnie, daughter Thelma Powell. 111234e12, p65
BELOW
Siblings: Grace Amburgey Pigmon, Bertha Amburgey B.Smith, Wiley J. Amburgey

TOP RIGHT
Alamander Amburgey & George ?
11123343 AAA:90
Prince Reynolds, son of Noah, and Leslie Amburgey
11123342 AAA:89

Homer Haywood
Past President of Amburgey Family Association

George Amburgey, standing before his original painting of the Amburgey homestead. It was auctioned with proceeds going to Scholarship Fund.

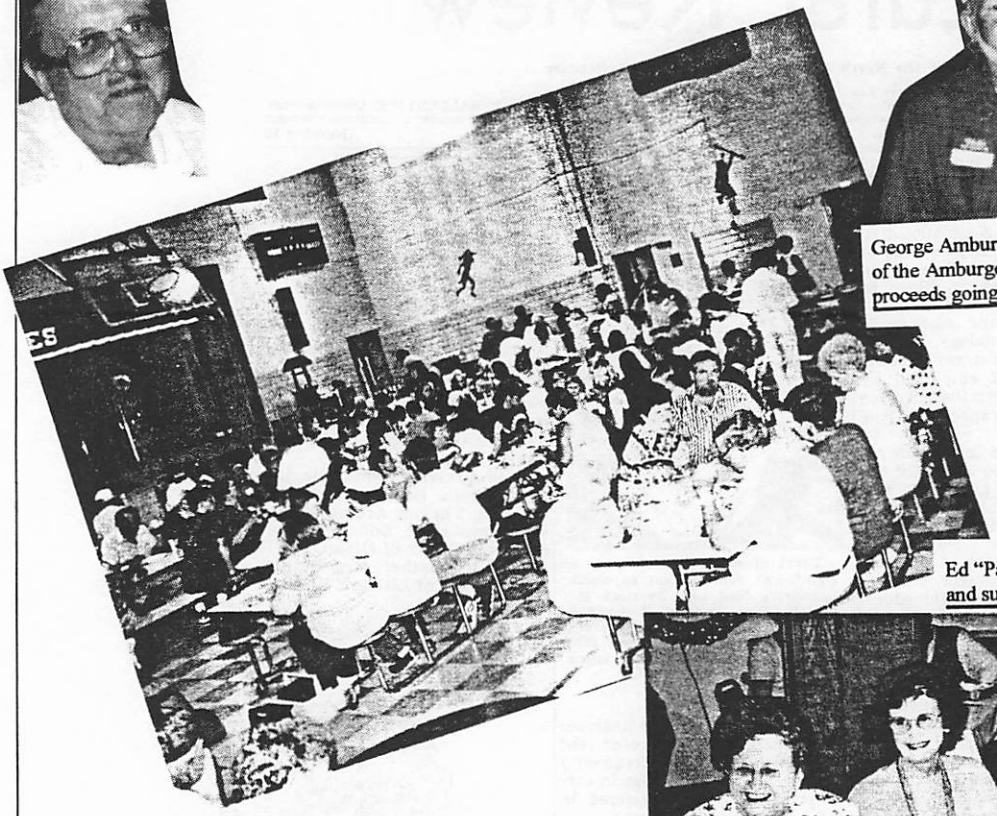

Ed "Pappy" Edwards, a steady reunion attendee and supporter of Amburgey Family Association.

ABOVE
25th Reunion dinner scene at Carr Creek Elementary School
RIGHT
Evening dinner at Parkway Mountain Inn
Ruth Nellene Smith, Dorothy Amburgey Griffith,
and President Jesse Lee Amburgey. 1995

Nannie Amburgey Polly, #11123656 AAA:124
Corsie Amburgey Polly, #11123654, AAA:122
Mattie Hays Amburgey, widow of Corbett
Amburgey, #11123655, AAA:122

Agricultural Review

Published Twice a Month by the North Carolina Department of Agriculture

Entered as Second Class Matter August 17, 1926, at the Post Office at Raleigh, N. C., under the act of June 6, 1900

't Commissione

L. Y. BALLENTINE, Commissioner

RALEIGH, N. C., MAY 15, 1960 Number 10

Veteran Feed Microscopist Dies

Linville V. Amburgey, feed microscopist in the chemistry division of the N. C. Department of Agriculture, died in Raleigh on April 26 following an illnes of several months.

A trail-blazer and pioneer in his field of technology in feed control work, Amburgey was the first microscopist employed by NCDA and has been the only one serving in that capacity in the past 22 years.

"Amburgey had long been nationally recognized as one of the very top men in his field," said Dr. E. W. Constable, state chemist and head of the department's chemistry division. "He brought to this most tedious and exacting phase of feed control work a combination of scientific education, initiative and interest that raised him far above the ranks of a mere laboratory technician.

"He has made a very specific contribution to both the feed and livestock industries in this state at a crucial period when these industries were rapidly expanding and when technological developments were multiplying the complexities of feed formulas for efficient and economic utilization of animal nutrients. He helped develop new methods and techniques for accurate analyses of an increasing variety of feed ingredients. He was frequently consulted by laboratories in other states to act as referee in cases of problem analyses.

Years of service which made a significant contribution to North Carolina's feed and livestock industries are epitomized by the above picture of L. V. Amburgey at his microscope, with the 1939 calendar in the background, taken soon after he came NCDA.

"He will be greatly missed in

(See AMBURGEY, page 2)

— Amburgey —

(*Continued from page 1*)

the Department of Agriculture, not only in his professional capacity, but as a person who had earned the affection and respect of all his co-workers."

Amburgey was a graduate of the University of Kentucky, and served briefly as an agricultural county agent in Virginia. He then returned to Kentucky where he began his career as a feed microscopist, and came to the N. C. Department of Agriculture in 1938.

He is survived by his wife, the former Della Bennett; a daughter, Mrs. Thelma Atkins of Raleigh; two sons, Donald of Raleigh, and Oliver of Miami, Florida; and his mother, Mrs. Luther J. Amburgey of Littcarr, Kentucky.

BELOW, left to right:

Ambrose Amburgey and wife Mary Elizabeth Kiser, #1112413, AAA:131

Ambrose Amburgey, son of John & Aily Amburgey, #1112413, AAA:131

Aily Amburgey Cornett and child, #111241a, AAA:124

Cameo Photo: Elizabeth Amburgey "Betty", 111241d, AAA:130

DESCENDANTS OF THE JOHN J. AMBURGEY SET

11124 p124 JOHN J. AMBURGEY, b 1/20/1794 Wilkes Co NC, d 3/5/1884 Russell Co VA., married c1818 AILY GRIZZLE (b 4/7/1794, d 9/8/1884, buried near Dante VA., d/o JOHN GRIZZLE & ELIZABETH HAMON. Her dates differ from AAA.

11124a p124 AILEY AMBURGEY, b 12/7/1841 Letcher Co KY., d 7/8/1902 West Liberty, Morgan Co KY., married1 RUSSELL CORNETT (b 10/12/1840 Perry Co KY., d 1890/1900 Perry Co KY., buried Upper Second Creek Cemetery, s/o JOHN CORNETT & RACHEL SMITH). Married2 SAMUEL JAMES SHELTON DENNIS 7/31/1884.

11124a1 AMBROSE CORNETT, b 11/28/1863 Letcher Co KY., died 7/15/1914, married1 LYDIA MARGARET MAY, married2 MARY ANN COOPER PRATHER MAY.

11124a11 CHARLES CORNETT, b c1904 Magoffin Co KY., married MAMIE JUSTICE.

11124a111 CHARLES CORNETT JR.

11124a112 BETTY MAE CORNETT

11124a113 FRENCHIE CORNETT

11124a114 DANNY BURKE CORNETT

11124a12 FLOSSIE CORNETT, b 4/11/1906 Magoffin Co KY., d 8/19/1983 Westfield IN., married THOMAS FARLEY.

11124a121 DELORES FARLEY, b 7/24/1929 Catlettsburg KY., resides Westfield IN.

11124a13 VERSA CORNETT, b c1908 Catlettsburg KY. Unmarried.

11124a2 BEN JOHN KELLEY CORNETT, b 5/20/1868 Letcher Co KY., d c1891 age 23.

11124a3 WINFIELD NOAH SCOTT CORNETT, b 5/1871, married BERTIE CORNWELL.

11124a31 EDNA CORNETT, married FRED ARNETT.

11124a32 THELMA CORNETT, married JOHN CROUCHER.

11124a33 ETHEL CORNETT, married JOSEPH CLOYD.

11124a34 LENA CORNETT, d 12/1989 Ocala FL., married EDWARD JOHNS (d before 1989).

11124a341 MYRA CORNETT JOHNS, married — MARTIN, resided Ocala FL.

11124a4 WILLIAM CORNETT, b 3/4/1866, died infant.

11124a5 RACHEL CORNETT, b 3/26/186?, died infant.

11124a6 SARAH ELIZABETH CORNETT, b 10/7/1876 Letcher Co KY., d 5/19/1966 Lexington, Fayette Co KY., buried Lexington Cemetery, married Berea KY 6/12/1905 AUGUSTUS NOAH MAY (b 8/27/1876, d 9/20/1944 Lexington, Fayette Co KY., s/o CAMPBELL MAY & REBECCA ADAMS.)

11124a61 EARL CAMPBELL MAY, b 4/28/1906 Berea, Madison Co KY., died 4/10/1989 Gainesville, Alachua Co FL., buried Evergreen Cemetery., married Danville, Boyle Co KY 8/17/1935 EMMA LEE FLEMING (b 1/6/1910 Owensboro KY., d 11/29/1973 Gainesville, Alachua Co FL., dau of JAMES JACKSON FLEMING & FREDA GLEAVES). He was a Developer, U.S.Army Major.

11124a611 JACKSON CAMPBELL MAY, b 6/19/1936 Boyle Co KY., married Alachua Co FL 11/25/1965 DELENA COURTNEY (b 4/20/1943 Waycross GA., dau of BRUCE COURTNEY & MARY INEZ HIGGINBOTHAM). Married2 Gainesville, Alachua Co FL 6/16/1984 JUANITA LUCIE LEE SARVER WEBB (b 2/18/1958, dau of FRANK A. SARVER & ELIZABETH BOWMAN).

11124a6111 JACKSON CAMPBELL MAY, b 11/15/1966 Gainesville, Alachua Co FL., d 8/29/1994 Paris, France.

11124a6112 GEOFFREY COURTNEY FLEMING MAY, b 9/4/1970

11124a6113 WINSTON AUGUSTUS MAY, b 7/27/1992 Gainesville, Alachua Co FL.

11124a6114 EMMA LEE ANNABELLA MAY, b 6/17/1996 Gainesville, Alachua Co FL.

11124a612 RICHARD FLEMING MAY, b 3/22/1938, d 5/15/1938 Morehead KY.

11124a613 DAVID FLEMING MAY, b 5/14/1944 (adopted).

11124a62 ANNA ELIZABETH MAY, b 4/24/1910 Berea, Madison Co KY, married New York City NY 8/4/1942 WILLIAM JOHN STARK (b 1/8/1905 Eckerd Mines MD., d 10/16/1978 Frostburg MD., s/o JOHN MATTHEW STARK & SARAH MORGAN).

Continued on next page.

11124a621 WILLIAM RICHARD STARK, b 4/28/1945 Lexington, Fayette Co KY., married Fayette Co KY 5/11/1968 JUDY KAY INGRAO (b 4/17/1944 Cumberland KY., dau of ANTHONY INGRAO & GENEVA HOGG). Mathematician.

11124a6211 CHRISTOPHER JON STARK, b 8/25/1971 Madison WI.

11124a63 EDITH REBECCA MAY, b 9/22/1914 Berea KY., d 12/13/1982 Lexington, Fayette Co KY., married Fayette Co KY 8/1938 JAMES SUTHERD CARROLL (b 4/16/1913 KY., d 4/17/1989 Fayette Co KY., Attorney, U.S. Marines.).

11124a631 JUDITH ANN CARROLL, b 10/2/1945 Lexington, Fayette Co KY., d 8/1988 Lexington KY., married DAVID WILSON.

11124a6311 DAVID WILSON, b 5/3/1964 Lexington, Fayette Co KY., resides Debarry FL.

11124a632 MARK SUTHERD CARROLL, b 12/8/1949 Fayette Co KY., married ZETTA LYONS (b 1948 Beattyville, Lee Co KY). U.S.Marine Officer

11124a6321 HEATHER CARROLL, b 12/19/1975 Fort Huachuca, Sierra Vista Co NV., married 6/19/1996 PAUL JACK.

11124a6322 TYSON CARROLL, b 3/20/1981 Stuttgart Germany

11124a633 SUSAN LYNN CARROLL, b 7/29/1952 Fayette Co KY., married1 CHARLES NUNN (b 1/1/1960 Winchester, Clark Co KY). Married2 CARLOS GOMEZ (b 1959 Michoacan Mexico). She is a teacher, he is a restauranteur.

11124a6331 SARAH ELIZABETH NUNN, b 6/21/1981, Lexington, Fayette Co KY.

11124a6332 ANNA MARIA GABRIELLA GOMEZ, b 1/25/1993 Lexington, Fayette Co KY.

11124a6333 GISELLE GABRIELLA GOMEZ, b 3/8/1995, Lexington, Fayette Co Ky.

Contributed by ANNA E. MAY STARK, 411 N.W. 21st St., Gainesville FL 32603 (4/1997)

111241151 p127 CHARLES TILTON AMBURGEY "CHARLIE", b 11/24/1906 Russell Co VA, d 8/8/1978, married AINO KALLIO (b 8/27/1912 Worcester Co MA, d 5/2/1994)

1112411511: LAWRENCE CHARLES AMBURGEY, b 9/17/1934 Worcester Co MA, married 2/8/1959 EILEEN GAUDETTE (b 3/30/1937 Worcester Co MA).

11124115111: SCOTT MICHAEL AMBURGEY, b 2/23/1961 Worcester Co MA, married 9/29/1984 PATRICIA DAY, of Worcester Co MA

111241151111: SETH MICHAEL AMBURGEY, b 4/26/1985 Worcester Co MA

111241151112: SARAH MARIE AMBURGEY, b 8/10/1986, Worcester Co MA

11124115112: BRIAN JAY AMBURGEY, b 6/18/1962 Worcester Co MA, married 11/02/1985 CYNTHIA MORIN of Worcester Co MA

111241151121: JENNIFER LEE AMBURGEY, b 5/3/1986 Worcester Co MA

111241151122: CHRISTINA DIANE AMBURGEY, b 8/22/1995 Worcester MA

11124115113: CRAIG FRANCIS AMBURGEY, b 1/11/1965 Worcester Co MA

Contributed by EILEEN AMBURGEY, 9 Ladd Ln., Spring Valley IL 61362 (1995)

111241152 p127 ERNEST CLAYTON AMBURGEY, b 5/2/1909 Washington Co VA, d 1/23/1954 Duffield VA, buried Minton Cemetery, s/o MARION AMBURGEY & MARY HOLBROOK; married Gate City VA 8/21/1941 MARTHA BOWEN (b 4/15/1920 Duffield VA, d 1/10/1996, buried Minton Cemetery, Duffield VA, d/o LOUIS F BOWEN & CATHERINE WILLIS)

111241152A WILLIAM CLAYTON AMBURGEY b&d 6/20/1942 WVA

1112411521 SHIRLEY MAY AMBURGEY, b 5/26/1943 Mabe VA, married 5/4/1962 ESTER LEE BAKER, Gate City VA. Resides Duffield VA.

11124115211. JEFFREY LEE BAKER, 12/9/1963

11124115212. JASON L BAKER, 11/26/1978

1112411522 GEORGE KENNETH AMBURGEY, b 12/2/1944 Kingsport TN, married 11/2/1967 Clintwood VA to BETTY ANN MORELOCK (b 12/29/1941). Resides Kingsport TN.

11124115221. CLAYTON HOWARD AMBURGEY, 11/18/19--

11124115222. DENISE MICHELLE AMBURGEY, 1/19/--

11124115223. ANTHONY KENNETH AMBURGEY, 2/1/197-, received Bachelor of Arts in Studio Art, 5/12/1996 from College of William and Mary in VA.

Continued on next page.

1112411523 BETTY SUE AMBURGEY, b 10/6/1946 Mabe VA, married 11/4/1983 JOHN RENFRO, Gate City VA. Resides Weber City VA.
11124115231 MISTY DAWN AMBURGEY, 4/21/1977
11124115232 KRYSTAL LEIGH RENFRO 2/13/1983
1112411524 PEGGY JEAN AMBURGEY, b 1/31/1948 Mabe VA, married1 1/31/1971 ROBERT K BALDWIN, C.S.; married2 ROGER DULIN. Resides Summersville SC.
1112411525 JOHNNIE RAY AMBURGEY, b 8/6/1950 Duffield VA, married 4/1/1972 CLAUDIA MILLER, Gate City VA. Resides Duffield VA.
11124115251. JOHNNY LOUIS AMBURGEY, 12/5/1973
11124115252. TRINA LEIGH AMBURGEY, 6/15/1977
1112411526 BOBBY JOE AMBURGEY, b 3/12/1951 Duffield VA, married 6/10/1979 ROBIN BLAIR, Gate City VA. Resides Nickelsville VA.
11124115261. NICHOLAS CLINE AMBURGEY, b 8/11/198-
1112411527 MARY CAROLYN AMBURGEY, b 7/18/1952 Duffield VA, married Kingsport TN 8/6/1971 JOHN H ROACH
11124115271. ANTHONY J ROACH, 12/23/1975
11124115272. TRAVIS H ROACH, 3/23/1980
1112411528 MARION FRANKLIN AMBURGEY, b 7/20/1953 Duffield VA, married MELISSA JESSEE.
1112411529 DORA ERNESTINE AMBURGEY, b 8/3/1954 Kingsport TN, resides Weber City VA
Contributed by GEORGE K. AMBURGEY, P.O.Box 1272 Gate City VA 24251 (1995)

111241154 p127 MILLIE AMBURGEY, b 9/12/1913 Russell Co VA., married FRANK DOBASH (b 3/2/1913, Catholic). Two children:
1112411541 FRANK DOBASH JR., b 1/23/1933 Akron OH., married 9/20/1956 CONNIE BADOUR
1112411542 HELEN DOBASH, b 9/17/1935 Akron OH., married ROBERT SPICER.

111241155 p127 MARION CARSON AMBURGEY, b 3/22/1910 Russell Co VA., married 10/7/1942 EDITH STELLA LAVOIE.
1112411551 LEONARD LOUIS AMBURGEY, information same as in book except had twins, after 25 years.
11124115511 BENJAMIN RUSSELL AMBURGEY, b 8/17/1996 (twin)
11124115512 REBECCA KATHLENE AMBURGEY, b 8/17/1996 (twin)
1112411552 MARY ANN AMBURGEY, same data.
1112411553 CARSON FRANCIS AMBURGEY, divorced from CAROL TAYLOR in 1995.
1112411554 MICHAEL CHARLES AMBURGEY, divorced 10/9/1985 from PATRICIA KIMBALL; married2 JANICE GUINARD 11/6/1987 in Worcester Co MA.
11124115541 MICHAEL CARSON AMBURGEY, b 8/23/1991, Lunenberg, Middlesex Co MA.
111241155 42 RYAN ROBERT AMBURGEY, b 2/19/1994 Lunenberg, Middlesex Co MA

Contributed by EDITH S. AMBURGEY., 10 Sunset Ave., Lunenburg MA 01462 (9/1996)

11124123 p128 MARION S AMBURGY, maintenance superintendent of American Rolling Mill, died at midnight last night on his farm in Coal Grove Ohio. He was 54 years old. He had been seriously ill for two months, but his death deeply shocked his many friends in Eastern KY and Ohio. He was born at Frenchburg KY, and served the rolling mills as superintendent the past 27 years. He came to this section in 1922 and became a member of the Pollard Baptist Church and Ashland Masonic Lodge...

Surviving are the widow, Mrs. Cora Amburgey; 3 daus, Mrs. N.J.SEEGER of Coal Grove, Mrs. JOHN T HUGHES, Coal Grove; & Miss MABEL AMBURGY, Coal Grove; on son, JACK AMBURGY at home; 3 bros BOYD A AMBURGY, Flint MI; and TROY & JOE AMBURGY of Frenchburg KY; 1 sister, Mrs W J DENNIS of Ironton OH, & 4 grandchildren, DORIS, BOBBY & JACK SEEGER, & CHARLES R HUGHES, all of Coal Grove. Burial will be at Rosehill Cemetery. Ashland KY Newspaper Obituary, 11/8/1940. From the above we can add the following family:

11124123 p128 MARION S AMBURGEY, p 128, b 8/1886 Menifee Co KY, Frenchburg; d 11/8/1940 Coal Grove OH, married 4/13/1907 Menifee Co KY to CORA ELLEN COPE. Menifee Census 1900:2:43; Menifee MR R4:410. Cora was living in Lawrence Co OH in 1947 when the daughter Lotus applied for a delayed birth certificate.
111241231 LOTUS AMBURGEY, b 2/1/1909 Menifee Co KY., married N. J. SEEGER, res Coal Grove OH 1940
111241232 unknown dau, m JOHN T HUGHES, res Coal Grove Oh 1940
111241233 MABEL AMBURGEY, res Coal Grove OH 1940
111241234 JACK AMBURGEY, res Coal Grove OH 1940

1112413 p131 AMBROSE AMBURGEY, b 12/16/1853 Letcher Co KY., married Russell Co VA 3/11/1875 MARY ELIZABETH KISER. Mary had another son whose paternity is questioned. He went by the name of Kiser and was married as FRED KISER, but later changed his name to **AMBURGEY**. His descendants use Amburgey. Ambrose deserted the family when the children were small. He came back for a short visit 20 years later. Mary had remarried HUSTON KISER and had a girl named HATTIE KISER who

Continued on next page.

married ARCHIBALD KISER and moved to Glen Rock PA. Some folk say Fred was born after Ambrose left Mary and returned to Kentucky where he married another woman. *Contributed by MOLLIE KISER, Copper Creek Apts., Rt.4, Box B-3, Lebanon VA 24266*
MARY ELIZABETH KISER AMBURGEY (b 8/15/1859, d 4/19/1928, d/o NIMROD KISER & MARTHA CHILDRESS; married2 11/5/1885 HIRAM ASHBROOK KISER, and had six children by him.) *Conributed by GARY KLINEDINST, 206 W. Forrest Ave., Shrewsbury PA 17381 (7/1983)*

11124131 p131 THOMAS GREENBURY AMBURGEY, b 2/11/1877 (3/1879) Russell Co VA., d 12/14/1942, married Russell Co VA 6/21/1899 MARY JANE KISER (b 12/18/1882, d 4/27/1970, d/o LILBURN KISER & FRANCES SUTHERLAND).
11124131a IRIS GLENN AMBURGEY, b 3/29/1900, d 3/23/1971.
11124131b LONA AMBURGEY, b 10/7/1901
11124131d GRACE T. AMBURGEY, b 3/19/1905, married SAMUEL PILKENTON, married2 FRANK S. PIPPEN.
11124131e GLADYS AMBURGEY, b 11/28/1907
111241312 FRED AMBURGEY, b 1/26/1913, d 10/11/1927.
111241313 EVERETT AMBURGEY, b 6/16/1915, d 11/13/1977.
111241314 THEMAN AMBURGEY, b 9/25/1917, d 4/14/1934.
111241315 VERA FRANCES AMBURGEY, b 9/3/1919.
111241316 AVAH INEZ AMBURGEY, b 4/9/1922, d 9/12/1937.
Contributed by ANNA C. FLEMING, Bristol TN. (Before 1990)

111241321 p132 LACY AMBURGEY, married MARY —, had two children: SHELBY JEAN & PATRICIA ANN AMBURGEY.

111242 p135 ELIZABETH AMBURGEY "Betty", b 3/13/1821, married J.M. LARK "Mack" (b 4/10/1828, d 3/30/1907). Lived near Artrip VA., Children: JOHN, ELLA, GEORGE, WILLIAM LARK.
111244 p135 JOHN HAMON AMBURGEY, born 4/1/1825, d 1/27/1911, age 85 yrs. 9 mos. 26 days. *Tombstone near Dante VA.*

11124511 p135 DAVID M. AMBURGEY, d 12/18/1948, 74 years, 8 mos., 16 days of age, of heart failure. Born Wayne Twp KY., s/o ELIC AMBURGEY & MARY PIGMAN. Lived Pleasant Plain OH., Clermont Co OH Death Record.

11124512 p136 NANCY JANE AMBURGEY, b 2/1878 Letcher Co KY., d 5/1926, married1 THOMAS GRIZZLE (1 child, died young); married2 Knott Co KY 2/23/1893 SAMUEL FRANCIS DAY (b 7/1873, s/o WILLIAM DAY & MARINDA —). Had 7 children, 6 living in 1910 (1). Married2 Russell Co VA 11/4/1911 THOMAS MUSICK (b 1883). Had 1 child by him that died young.
111245121 MAIDA LEE DAY, b 12/7/1894 Knott Co KY., d 3/26/1990, married 8/21/1916 OLLIE J. SMITH (b 5/20/1889, d 8/12/1954). See family #11124612 following. (This family is double numbered.)
1112451211 OLLIE J. SMITH JR., b 8/4/1914, d 9/8/1985 (See family #11124612)
1112451212 LUCILLE SMITH, b 9/22/1919, married 8/5/1939 JAMES H. SCOTT, had 3 children. See #11124612
11124512121 LINDA LOU SCOTT, b 3/19/1940
11124512122 WILLIAM D. SCOTT, b 2/9/1942, married DONNA —.
11124512123 JAMES W. SCOTT, b 12/3/1946, married PAMELA LANE.
1112451213 WILLIAM SMITH, b 3/3/1921, d 6/1986. (See family #11124612).
1112451214 PEGGY M. SMITH, b 11/29/1927 (See family #11124612).
111245122 EDWIN *LESTER* DAY, b 9/13/1897 Knott Co KY., married WINNIE PIGMAN, had 4 children.
111245123 BERTHA DAY, b 9/13/1899 Knott Co KY, married BURNIS JONES, had 5 children.
111245124 CHRISTOPHER G. DAY, b 1905 Knott Co KY. (1) Had 1 daughter, MARY G. DAY
111245125 BEATRICE DAY, b 3/27/1907 Knott Co KY., married ALLEN DORSEY TURNER (d 1954).
1112451251 MILDRED EVELYN TURNER, b 7/7/1924, d 12/10/1977.
1112451252 CLYDE RICHARD TURNER, b 8/27/1926
1112451253 MABEL MADELINE TURNER, b 12/6/1926?
1112451254 GEORGE HUSTON TURNER, b 2/21/1934, d 4/12/1995
1112451255 PAUL RUSSELL TURNER, b 1/31/1948
111245126 LEWIS BACK DAY, b 7/17/1909 Knott Co KY.(1), d 10/1/1991, had 4 children.
111245127 CLAUDIA LILLIAN DAY, died young (1)
Submitted by LUCILLE SCOTT and PEGGY WYRICK, 212 Gravely Rd., Kingsport TN 37665 (4/1997)
(1)..1910 census Knott Co KY., Precinct 1, Family 158

1112454 p137 REBECCA JANE AMBURGEY, b 5/19/1860 Russell Co VA., d 11/12/1940, married 10/28/1879 Russell Co VA to CHARLES WASHINGTON FRANKLIN (#1112251 in this book, b 11/3/1855, d 4/24/1907, s/o JOHN FRANKLIN & SARAH KIZER.)

111246 p137 MARY AMBURGEY "Pop", b 1/1829, d 10/29/1917, married 4/18/1858 JAMES HARMON SMITH (b 1837, killed at Manassas 1864; Confederate States Army, s/o JOHN SMITH & REBECCA FINNEY).

1112461 JOHNNY BONAPARTE SMITH, b 1859 VA (1863-1926), married Russell Co VA to LUCINDA G. PRUNER. (d/o GEORGE ALEXANDER PRUNER) . Had 4 children.

11124611 BESSIE HARMON SMITH, b 1887, d 1935, married 1910 JOHN H. TAYLOR (b 3/26/1889, d 12/12/1956).

111246111 WILLIE C. TAYLOR, b 1913, d 1948.

111246112 CLAUD S. TAYLOR, b 1920

111246113 BASCOM TAYLOR, b 2/17/1918, d 7/9/1957

111246114 LEWIS TAYLOR, b 7/12/1922 (6/23/1922) , d 4/3/1965.

11124612 OLLIE J. SMITH, b 5/24/1889, d 8/12/1954, married 8/21/1916 MAIDA LEE DAY (see above #111245121)

111246121 (1112451211) OLLIE J. SMITH JR., b 8/4/1917, d 9/8/1985

111246122 (1112451212) LUCILLE SMITH, b 9/22/1919, married 8/5/1939 JAMES H. SCOTT, had 3 children.

1112461221 (11124512121) LINDA LOU SCOTT, b 3/19/1940

1112461222 (11124512122) WILLIAM D. SCOTT, b 2/9/1942, married DONNA —.

111246123 (11124512123) JAMES W. SCOTT, b12/3/1946, married PAMELA LANE.

111246123 (1112451213) WILLIAM F. SMITH, b 3/3/1921, d 6/1986.

1112461231 BEVERLY D. SMITH

1112461232 JOHN E. SMITH

111246124 (1112451214) PEGGY M. SMITH, b 11/29/1927, married1 GEORGE ISON JR 1/12/1946; married2 THOMAS R. WYRICK 10/18/1950.

1112461241 STEVEN J. ISON, b 4/4/1947

1112461242 RONALD L. ISON, b 2/8/1949

1112461243 THOMAS R. WYRICK JR., b 5/10/1951

1112461244 CATHERINE D. WYRICK, b 10/18/1951, d 6/15/1982.

1112461245 GARY L. WYRICK, b 2/2/1955

1112461246 DEBORAH L. WYRICK, b 1/25/1957

1112461247 MICHAEL D. WYRICK, b 1/30/1959

11124613 EASTER SMITH, b 1891, d 1891.

11124614 ROBERT G. SMITH, b 1893

Submitted by LUCILLE SCOTT and PEGGY WYRICK, 212 Gravely Rd., Kingsport TN 37665 (4/1997)

111247 p137 AILY AMBURGEY, b 2/12/1832, d 12/7/1918, married 3/10/1853 NOAH COUNTS (b 4/26/1831, d 12/1/1898, s/o JOSHUA COUNTS & MARTHA KIZER; Civil War, Confederate Army)

1112471 ISABEL VICTORY COUNTS, b 1/11/1854, d 3/11/1924, married 4/8/1876 JOSHUA P. SUTHERLAND (b 1/21/1851, d 3/9/1906, s/o WILLIAM SUTHERLAND & SYLVIA COUNTS)

1112471a MONROE SUTHERLAND, b 5/6/1878, d 4/4/1881

11124711 ROSA ALICE SUTHERLAND, b 1/1877, d 10/12/1888

11124713 TIVIS COLLEY SUTHERLAND, b 2/12/1880, d 10/21/1960

11124714 PIERCE SUTHERLAND, b 6/11/1882, d 8/21/1889

11124715 LYDIA SUTHERLAND, b 4/19/1884

11124715 MAY SUTHERLAND, b 9/12/1886

11124716 FLETCHER SUTHERLAND, b 8/19/1888, d 6/4/1891

11124717 DAISY SUTHERLAND, b 6/28/1892, d 4/22/1901

11124718 JOSHUA HOGE TYLER SUTHERLAND, b 6/3/1897

1112472 MARGARET COUNTS, b 1/9/1856 Russell Co VA, d 2/29/1954, married 5/20/1875 DANIEL BOONE

Continued next page.

SUTHERLAND (b 2/12/1848, d 8/22/1943, s/o JAMES SUTHERLAND & NANCY COUNTS). They lived in Dickenson Co VA. Children: PROSPER B., IDA, EUNICE, ROLAND B., KEMPER BANNER, WADE HAMPTON, AILY, TRIGG MILLER and FANNIE BELLE SUTHERLAND.

1112473 ELIHU KISER COUNTS, b 10/3/1857, d 7/4/1947, married 4/15/1882 ELIZABETH SUTHERLAND (b 1/19/1865, d 3/11/1957, d/o NOAH B. SUTHERLAND & MARGARET J. COLLEY). Lived Dickenson Co Va until 1908 when they moved to Russell Co VA. Children: LEE, WILLIAM LETCHER, NOAH MONROE, PARIS, JAMES HOLLIDAY, VIRGINIA TENNESSEE, AILY, ALTA JANE, KILBY PALMER, EFFIE, LOUISA, ELIHU GERMAN, GRACIE EVA "Dollie", and VERNIE MADGE COUNTS.

1112474 JOHN LETCHER COUNTS, b 5/21/1861, d 4/3/1944, married 2/16/1888 PHOEBE R. SUTHERLAND (b 10/20/1866, d 6/16/1955, d/o NOAH B. SUTHERLAND & MARGARET J. COLLEY. Resided in Dickenson Co VA. Children: GEORGE WASHINGTON, NOAH STANFORD, ELIHU EMMIT MALEY, WILLIAM ARTHUR, SOPHIA BELLE, JAMES HARLAND TAULBEE, EMMA ELIZABETH, FITZHUGH LEE, AILY DELLA, MILTON REMINES, and NANCY VIOLET COUNTS.

1112475 ELIZA JANE COUNTS, b 3/12/1863, d 11/7/1942, married 5/2/1881 WILLIAM BEAUREGARD SUTHERLAND (b 2/24/1861, d 10/29/1944, s/o WILLIAM SUTHERLAND & SYLVIA COUNTS.) Lived near Tiny VA.

11124751 JOHN MORGAN SUTHERLAND "Cuba", b 1/29/1882, d 1/9/1944,

1112475a NOAH CLEVELAND SUTHERLAND, died in infancy

11124752 ELIHU JASPER SUTHERLAND, b 12/22/1885, d 7/9/1964

11124753 FITZHUGH LEE SUTHERLAND, b 12/19/1887

11124755 ISABEL SUTHERLAND, b 1/26/1890, d 10/16/1955

11124756 PHOEBE JANE SUTHERLAND, b 3/12/1893

11124757 LILLIE MAY SUTHERLAND, b 2/18/1895

11124758 DANIEL ELLYSON SUTHERLAND, b 5/30/1897

11124759 JUDGE MORRISON SUTHERLAND, b 12/23/1898

11124759 SYLVIA AILY SUTHERLAND, b 11/20/1900

11124759 TROY KILBY SUTHERLAND, b 10/28/1902

11124759 WILLIAM GREEAR SUTHERLAND, b 6/12/1905

1112476 JOSHUA WASHINGTON CLINTON COUNTS, b 2/10/1866, d 3/7/1951 Churchill TN., married 11/1/1900 LOUISA ELLEN COLLEY (b 8/27/1884, d 1963, d/o LEWIS COLLEY & ANNIE SHORTRIDGE). Children: JEFFERSON GARFIELD, WEBSTER CLAY, THEODORE ROOSEVELT, STUART VANDERBILT, NOAH HALEY COMET, AILY ISABEL ATTRESS, WILLIAM RALEIGH, and VIRGINIA ELSIE GLADYS COUNTS.

1112477 ELIJAH SHELBY COUNTS, b 7/22/1868, d 12/19/1953, married1 6/4/1890 CLENSA PLUTINA EDWARDS (b 11/23/1868, d 3/13/1928, d/o ANDREW J. EDWARDS & CHRISTINA DEEL) Resided Dickenson Co VA. Children: VICTORIA, BESSIE, LAWRENCE HADLEY, PRINCIE GERTRUDE, and HATTIE CUSTIS COUNTS. On 5/15/1930 he married2 CORA EDWARDS STANLEY (b 5/15/1898, d/o JOHN T. EDWARDS & HETTIE COCHRAN). Children: ELIJAH SHELBY (b&d 1931), WILLIAM COUNTS.

1112478 NANCY COUNTS, b 11/12/1870, d 11/25/1926, married1 9/26/1889 CHARLES DEEL ANDERSON (b 9/10/1870, d 2/5/1919, s/o JOHN ANDERSON & SARAH DEEL); married2 1920 JESSE JEFFERSON GRIZZLE (b 8/5/1860, s/o WILLIAM F. GRIZZLE & MARY RASNICK) . Resided Dickenson Co VA. Children by husband #1: JOHN MORGAN, GROVER CLEVELAND, NOAH WALDRON, CHARLES CARL, ALFRED DEWEY, and MARJORIE ANDERSON.

1112479 MARTHA VIOLET COUNTS, b 8/1/1873, d 7/5/1907, married 5/2/1894 ROY MILTON WRIGHT (b 2/1870, d 3/11/1941, s/o ELIZABETH WRIGHT). Children: EUGENE ERNEST, MYRTLE MAY and GENEVA GEORGIA WRIGHT.

1112479 NOAH TILDEN COUNTS, b 5/28/1876, d 6/24/1957 Cocoa FL., married 11/27/1897 ELIZABETH COUNTS (b 5/22/1878, d 10/13/1957, d/o JOSEPH COUNTS & DIDEMA HAY; Div. 191-). Children: WADE HAMPTON, ARVIL B., WILLARD, GEORGIA, and LENA COUNTS.

Reference: Early collection of Judge Elihu J. Sutherland of Clintwood VA.

1112454 p137 REBECCA JANE AMBURGEY, b 5/19/1860 Russell Co VA., d 11/12/1940, married 10/28/1879 Russell Co VA to CHARLES WASHINGTON FRANKLIN (#1112251 in this book, b 11/3/1855, d 4/24/1907, s/o JOHN FRANKLIN & SARAH KIZER.)

111240 p139 WILLIAM HAMON AMBURGEY, b 5/19/1840 Russell Co VA., d 3/12/1916, married1 Russell Co VA 11/20/1860 SARAH RASNICK (b 12/25/1844, d 3/12/1916, d/o JONAS RASNICK & RACHEL LAFORCE). Div. Married2 Russell Co VA 1/18/1876 NANCY K. KELLY (b 10/1839, d/o PETER & SUSAN KELLY). See AAA for children not listed below.

1112403 p142, Elder COWAN A AMBURGEY, b 5/30/1871, d 4/26/1950, buried Amburgey Rose Garden Cemetery, Laurel Co KY. "Father of CORY L, JAMES W., JEFF C., MYRTLE J., WORLEY E., CONNIE S., MORDIE C., STELLA A., LULA B., CLIFFORD C., DACIE E, SOPHIA

VIRGINIA E AMBURGEY, b 4/4/1872, d 1/11/1948, buried Amburgey Rose Garden Cemetery, Laurel Co KY.

1112403a CORA AMBURGEY, b 1/1/1892, d 1/1/1892. Buried Rose Garden Cemetery, Laurel Co KY

11124031 J. W. AMBURGEY (JIM) 4/20/1893 8/18/1967, buried Rose Garden Cem., Laurel Co KY.

11124032 JEFFERSON C AMBURGEY, b 5/25/1895, d 10/26/1927, buried Amburgey Rose Garden Cemetery, Laurel Co KY.

11124033 W. E. AMBURGEY, b 4/20/1893, d 10/26/1960 Buried Rose Garden Cemetery, Laurel Co KY

11124035 MORT S AMBURGEY, b 3/22/1900, d 2/1/1973, buried Rose Garden Cemetery, Laurel Co KY

1112405 NELLIE E. AMBURGEY, b 2/28/1878 Russell Co VA., d 3/10/1958 Wise Co VA., married Russell Co VA 6/13/1900 WALTER VINCENT GIBSON. Both buried Edwards Cemetery, Hearld, Wise, VA.

11124051 CECIL FREEMONT GIBSON, b 1/20/1903 Wise Co VA., d 5/11/1962 Wise Co VA., married Wise Co VA 7/18/1924 EVELYN PAINTER ALLEN.

111240511 CECIL FREEMONT GIBSON JR., b 11/17/1924 Wise Co VA., married Wise Co VA 5/15/1947 MARY ANN HALL (d/o CLARENCE HALL & EDNA GREEAR).

1112405111 YVONNE LYNN GIBSON, b 6/13/1949 Washington Co VA., married San Diego Co CA 12/1/1979 RICKIE LEE MIZE. Resides Ozark AL in 1997.

11124051111 DERRICK GIBSON MIZE

11124051112 HEATHER LYNN MIZE

1112405112 CECIL FREEMONT GIBSON III, "Monty", b 1/13/1948

1112405113 ANN CHERIE GIBSON, b 3/13/1957, married CONTRERAS

1112405114 JAMES ALLAN GIBSON, b 3/15/1962

11124052 GARCIA O. GIBSON, b 4/14/1901

11124053 DELPHIA GIBSON, b 1911

11124054 WALTER VINCENT GIBSON JR., b 3/31/1917

Contributed by YVONNE LYNN MIZE, 209 Joseph Dr., Ozark AL 36360 (5/1997)

Reference: Cemetery Book, 1991, by Laurel County Historical Society.

11124063 p144 ROBERT LEE AMBURGEY, b 2/16/1920 Russell Co VA., d 1/8/1992, buried Russell Memorial Cemetery, Lebanon VA.

Left to Right

Ann Cherie Gibson Contreras, 1112405113

Cecil F. Gibson III 1112415112

James Allan Gibson 1112405114

Yvonne Lynn Gibson Mize 1112405111

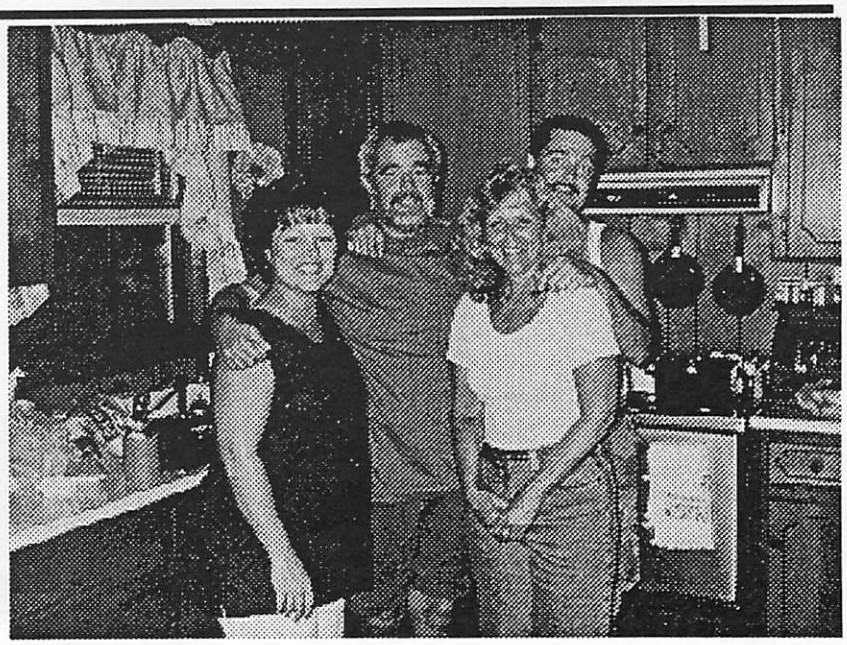

TOP ROW, Left to right:
John J Amburgey, with cane. Civil War Veteran, note eye defect. Other persons unknown. 1112411 AAA:125

Marion Carson Amburgey, standing. Marion Amburgey, seated, 1884-1927. 11124115 AAA:127

Nellie E. Amburgey Gibson, center. Left is her son Walter Vincent Gibson Jr., and on the right is grandson Cecil Freemont Gibson Jr. #1112405 page 91

ABOVE
Wedding photo of Walter Vincent Ward & Nellie E. Amburgey June 13, 1900 #1112405, page 91

Utah A. Amburgey & wife Tessia Kiser, children Vonceil and Clyde Amburgey, about 1915, #1112406, AAA:144

LEFT: Cowan Amburgey, #1112414. Next photo is of his wife, name not given.

DESCENDANTS OF THE ROSANAH AMBURGEY PIGMAN SET

**NOTE: Numbers given are not same as in AAA:144*

1112b p144 ROSANAH AMBURGEY, b 11/17/1795 Wilkes Co NC., d 3/19/1885 Knott Co KY., married Russell Co VA 3/20/1816 JOHN WESLEY PIGMAN (b 1/15/1794 Chatham Co NC., d 3/8/1884 Knott Co KY., s/o LEONARD PIGMAN & PATIENCE THOMPSON). *Some references from JOHN PIGMAN AND HIS DESCENDANTS by Kelleher, Funk, Young & Witt, 1991.*

1112b1 ELIZABETH PIGMAN, b 3/20/1817 Russell Co VA., married H. ADAMS of Letcher Co KY.

1112b2 SARAH PIGMAN, b 1819 Russell Co VA., married Perry Co KY 3/10/1836 RUBEN SLONE. 12 children.

1112b2a MARY SLONE b 1837

1112b21 ISOM SLONE b 1838

1112b22 ROSANAH SLONE b 1840

1112b23 LEANNAH SLONE b 1842

1112b24 JASPER SLONE b 1844

1112b25 NEWTON SLONE b 1845

1112b26 JOHN PIGMAN SLONE b 1846

1112b27 HENRY C. SLONE b 1848

1112b28 MORGAN SLONE b 1850

1112b29 REUBEN SLONE b 1859

1112b20 GREENVILLE SLONE b 2/2/1862

1112b3 WESLEY PIGMAN, b c1821 Russell Co VA., married1 SARAH ADAMS (no children); married2 c1844 MARY CORNETT "Polly" (b 1823, d 1869, d/o JESSE CORNETT & NANCY SMITH), had 10 children; married3 c1875 MARTHA HUGHES.

1112b31 JOHN LAWRENCE PIGMAN, b 1845 Letcher Co KY., married DICY THOMAS

1112b311 HIRAM H. PIGMAN, b 5/1869 Letcher Co KY., married Knott Co KY 11/28/1895 LUCINDA B.SMITH (b1870).

1112b311 WILLIAM BRYAN PIGMAN, b 12/11/1896, d 2/14/1970, married1 ESSIE GIBSON, married2 JULIA GILLIAM.

1112b312 WORLEY PIGMAN, b 1/30/1899, d 1902.

1112b313 IDA STAMPER PIGMAN, b 1900, d 1922, married DAVE GILLIAM.

1112b314 ARNOLD LEE PIGMAN, b 12/14/1902 Knott Co KY., married Fayette Co KY 1/7/1927 JEAN ELAINE HOYT. Resided Lexington KY., had 4 children.

1112b315 SUSIE PIGMAN, b 3/6/1904, married NICHOLAS MELNICK.

1112b312 FRANKLIN PIERCE PIGMAN, b 4/15/1871 Letcher Co KY., d 1954 Ward Co TX., married Knott Co KY 2/19/1891 SAFRONA ELIZABETH ADAMS (b 11/20/1864, d 11/1946 Ward Co TX).

1112b3121 CLARENCE PIGMAN, b 10/17/1891, d 1/2/1892 Knott Co KY.

1112b3122 MATILDA PIGMAN, b 1/2/1893, married JAMES WYLEY.

1112b3123 HIRAM H. PIGMAN, b 1/11/1895 Knott Co KY., married Knott Co KY 5/2/1915 **MARY AMBURGEY** "Ollie" (b 12/30/1895, d/o **HIRAM H. AMBURGEY** & LEODICY ADAMS). See AAA:116 #1112351j.

1112b3124 JOHN DIXON PIGMAN, b 11/19/1896 Knott Co KY., married Ward Co TX 7/28/1919 CASSIE CHERRY WILLIAMS.

1112b32 JESSE PIGMAN, b 1847. In 1910, unmarried, he was living with his sister NANCY FRANCIS #1112b3b

1112b33 DOCTOR DUDLEY PIGMAN, b 12/1849, married Letcher Co KY c1873 RACHEL CALHOUN (b 1859)

1112b331 AURORA PIGMAN, b 1875 Letcher Co KY.

1112b332 AMANDA PIGMAN, b 1878 Letcher Co KY.

1112b333 MARY PIGMAN, b 6/1879 Letcher Co KY.

1112b34 GARRETT PIGMAN, b 1852

1112b35 WILBURN PIGMAN, b 1855 Letcher Co KY., married DOROTHY CORNETT. *Continued on next page.*

1112b36 CAMPBELL PIGMAN "Conrad", b 1856 Letcher Co KY

1112b3a NANCY A. PIGMAN, (twin) b 1859 b Letcher Co KY., married c 1878 KELLY FRANCIS (b 1858 KY). Had 9 children. This is a partial list from censuses of Letcher Co 1880, and Knott Co 1900 & 1910.

1112b3a1 HARLAN FRANCIS, b 1879 Letcher Co KY.

1112b3a2 HURALIS FRANCIS, b 1888 Knott Co KY.

1112b3a3 SAM FRANCIS, b 1894 Knott Co KY.

1112b3a4 JOHN FRANCIS, b 1896 Knott Co KY.

1112b3a5 ADA FRANCIS, b 1900 Knott Co KY.

1112b3b ROSANA PIGMAN "Rosie" (twin) b 1859, married1 DAUD VANCE; married2 1899 **JOHN S. AMBURGEY**, See #1112523 AAA:163

1112b3b1 **GARLAND AMBURGEY**, b 9/18/1904, married ADA BLAIR. See AAA:163 # 11125236.

1112b3c ELIZA PIGMAN, b 10/1862, married AUSTIN C. VANCE (b 3/1842 KY). She was his 2nd wife .

1112b3c1 BENJAMIN VANCE, b 5/1882 Knott Co KY.

1112b3c2 FLY VANCE, b 7/1883 Knott Co KY.

1112b3ca CATHLENA VANCE, b 10/1884 Knott Co KY.

1112b3cb FLORENCE VANCE, b 1/1886 Knott Co KY.

1112b3c3 RICHARD VANCE, b 5/1887 Knott Co KY.

1112b3c4 AUSTIN VANCE, b 7/1889 Knott Co KY.

1112b3c5 JOSEPH VANCE, b 8/1890 Knott Co KY.

1112b3c6 KELLY VANCE, b 9/1890 Knott Co KY.

1112b3c7 MARION VANCE, b 12/1892 Knott Co KY.

1112b3c8 LEE VANCE, b 3/1895 Knott Co KY.

1112b3c9 FLOYD VANCE, b 6/1896 Knott Co KY.

1112b3cc MAGGIE VANCE, b 2/1900 Knott Co KY.

1112b37 WESLEY PIGMAN II, b 3/7/1864 Letcher Co KY., d 7/17/1943, married Knott Co KY 3/7/1864 **LURANIE AMBURGEY** (b 2/1/1859 Letcher Co KY., d/o **WILLIAM H. AMBURGEY** & MARY ANN SCALF). AAA: 3, 15; #11121126

1112b371 KELLY PIGMAN, b 1/10/1890 Knott Co KY., d 7/7/1962 Pennington Gap VA., married Knott Co KY 2/26/1913 **REBECCA AMBURGEY** (b 2/2/1894 Knott Co KY., d/o **JOHN S. AMBURGEY & JANE AMBURGEY**). See AAA:156, 163 & 71; #1112523, 1112523c & # 111233c.

1112b3711 MARTHA PIGMAN (adopted), married CHARLES CALLAHAN JR.

1112b3d DICY PIGMAN, b 1876 Letcher Co KY.

1112b3e CORDELIA PIGMAN, b 1879, married Letcher Co KY 1905 JERRY LUCAS.

1112b3f MARY PIGMAN "Polly", b 2/1883 Letcher Co KY.

1112b37 JAMES F. PIGMAN, b 12/1884 Knott Co KY.

1112b4 JOHN AMBURGEY PIGMAN "Burgie"., b 1824 Russell Co VA., married Letcher Co KY 3/10/1843 NANCY CORNETT (b 4/13/1820 Clay Co KY, d/o JESSE CORNETT & NANCY SMITH).

1112b41 JESSE B. PIGMAN, b 5/1844 Letcher Co KY., married 1872 SARAH POTTER; married2 Knott Co KY 1/4/1897 MARGARET COLLINS (b 10/1874)

1112b411 JUDAH PIGMAN, b 1874, married Knott Co KY 3/16/1893 AMBROSE B.SMITH.

1112b412 RICHARD PIGMAN, b 1876 Letcher Co KY.

1112b413 WILLIAM BEE PIGMAN, b 10/1879 Letcher Co KY., married ELLEN DYER.

1112b414 MATILDA PIGMAN, b 1881, married 3/30/1898 JOHN B.SMITH.

1112b415 BRAXTON PIGMAN, b 1/1886 Knott Co KY.

1112b41a MARY A. PIGMAN, b 8/1888 Knott Co KY.

1112b416 FULTON PIGMAN, b 11/1890 Knott Co KY.

1112b417 CLARENCE PIGMAN, b 7/1892 Knott Co KY. (Possible JOHNNIE PIGMAN)

1112b418 LUCINDA PIGMAN, b 3/1899, d 5/1/1971, married Knott Co KY 9/16/1915 **OBA AMBURGEY** (b 1845, d 12/19/1978). See AAA:66 #11123164 for children.

1112b41b MINTIA PIGMAN, b 1901 Knott Co KY.

1112b41c ADA PIGMAN, b 1904 Knott Co KY.

Continued on next page.

1112b419 ARVILE PIGMAN, b 1906 Knott Co KY.

1112b42 JOHN CORNETT PIGMAN, b 1845 Letcher Co KY., d 8/1893 married 1884 MARY VANCE (d/o AUSTIN C. VANCE & MARY ATTIE HALL).

1112b43 ROBERT PIGMAN "Rob", b 5/13/1849 Letcher Co KY., married1 Letcher Co KY 1/6/1874 SUSANNAH HAMILTON (b 1/6/1847, d 2/3/1888 Knott Co KY., previously married to WILLIAM B.SMITH, d/o ROBERT HAMILTON). Married2 c1899 SALLY DAY (b 11/1842 KY)

1112b431 ROBERT L. PIGMAN, b 1868 Letcher Co KY.

1112b432 MARY B. PIGMAN, b 1870 Letcher Co KY.

1112b433 MARGARET PIGMAN, b 1871 Letcher Co KY.

1112b434 SARAH PIGMAN, b 1873 Letcher Co KY.

1112b435 FLORA PIGMAN, b 1876 Letcher Co KY.

1112b436 JOHN C. PIGMAN, b 1879 Letcher Co KY.

1112b44 BRAXTON PIGMAN "Brax", b 8/1850 Letcher Co KY., married1 Letcher Co KY 5/5/1870 LUCINDA ADAMS (b 2/5/1854 Letcher Co KY, d/o STEPHEN ADAMS & ELIZABETH FRANCIS); married2 c1897 Letcher CoKY., **ELIZA AMBURGEY** (b 2/23/1849 or 12/1848 Letcher Co KY., d/o THOMAS FRANCIS AMBURGEY & MARY MADDEN). See AAA:104 #111234a.

1112b441 SARAH M. PIGMAN, b 1871 Letcher Co KY.

1112b442 DICY PIGMAN, b 1874 Letcher Co KY.

1112b443 MARY PIGMAN, b 1877 Letcher Co KY.

1112b444 NANCY B. PIGMAN, b 1879 Letcher Co KY.

1112b45 WILLIAM AMBURGEY PIGMAN, b 1852. At home 1880

1112b46 MARGARET PIGMAN "Peggy", b 1854, married 1872 A. H. STEWART

1112b461 ROBERT L STEWART, b 1873

1112b462 ROCHAMBEAU STEWART, b 1875

1112b47 SARAH PIGMAN "Sallie", b 1856, married1 RICHARD VANCE, married2 NATHANIEL STURGILL (b 10/1860 KY). Ref: 1900 Knott Co census: Precinct 2:256.

1112b47a MAGGIE VANCE, b 11/1878 KY

1112b47b DAISY VANCE, b 7/1883 KY

1112b47c IDA VANCE, b 9/1885 KY.

1112b47d NANCY VANCE, b 10/1887 KY

1112b471 JOHN STURGILL, b 9/1889 Knott Co KY

1112b472 SHERWOOD STURGILL, b 1/1894 Knott Co KY.

1112b473 RALPH STURGILL, b 5/1896 Knott Co KY.

1112b474 IRVIN STURGILL, b 3/1898 Knott Co KY.

1112b48 MARY ANN PIGMAN "Polly", b 1/1858, married c1880 WILLIAM SARGENT (b 4/1844 KY, s/o CHRISTENA SERGENT).

1112b481 JOHN W SARGENT, b 1/1881 Knott Co KY.

1112b482 FLOYD SARGENT, b 6/1882 Knott Co KY.

1112b483 ALEXANDER SARGENT, b 4/1884 Knott Co KY.

1112b484 ELIZABETH SARGENT, b 6/1885 Knott Co KY.

1112b485 NANCY SARGENT, b 3/1888 Knott Co KY.

1112b486 RITER SARGENT, b 6/1890 Knott Co KY.

1112b487 ROBERT A. SARGENT, b 12/1892 Knott Co KY.

1112b488 ADA SARGENT, b 3/1895 Knott Co KY.

1112b489 HILLARD SARGENT, b 8/1896 Knott Co KY.

1112b480 IDA SARGENT, b 1/1900 Knott Co KY.

1112b4a TENNESSEE PIGMAN, b 1860 Letcher Co KY

1112b49 MATILDA PIGMAN, b 1862 Letcher Co KY.

1112b5 WILBURN PIGMAN, b 1826 Russell Co VA., d 1897, married Letcher Co KY 9/27/1872 MARGARET PATTON or POTTER (b 1844). In 1910 Knott census she claimed to have had 8 children, but one had died.

1112b51 LEONARD D. PIGMAN, b 1875 Letcher Co KY., Knott Co. Merchant in 1910. Incomplete listing.

1112b52 MALLIT PIGMAN, b 1877 Letcher Co KY., married 1904 MARY — .

Continued on next page.

1112b53 DORA PIGMAN, b 1878 Letcher Co KY.

1112b54 BROWNLOW PIGMAN, b 1880 Letcher Co KY.

1112b55 BENTON PIGMAN, b 1881 Letcher Co KY.

1112b6 HUMPHREY PIGMAN, b 1827 Perry Co KY., d 8/10/1897 Rowan Co KY., married Letcher Co KY 10/17/1847 ELIZABETH CORNETT (b 1829, d/o JESSE CORNETT & NANCY SMITH).

1112b61 MARIAH PIGMAN, b 1848 Letcher Co KY., unmarried.

1112b62 WESLEY PIGMAN, b 6/28/1850 Letcher Co KY., d 5/19/1925 Rowan Co KY., buried Pine Hill Cemetery Morehead KY., married 1877 LYDA F.B.SMITH.

1112b63 ROSA PIGMAN, b 4/16/1853 Letcher Co KY., married in Rowan Co KY to JAMES A. CLARK.

1112b64 HIRAM M. PIGMAN, b 1855 Letcher Co KY., d 11/27/1888, buried Old Town Cemetery, Morehead KY., married Rowan Co KY 9/8/1888 LARA A. LOGAN

1112b65 MARINDA PIGMAN "Emma", b 5/27/1855, d 12/6/1926, buried Crescent Hill Cemetery, Ceredo WV., married WELLS COTTLE JONES (b 1848 Morgan Co KY., s/o ISAAC JONES & NANCY MCDANIEL)

1112b651 WILLIAM F. JONES, b 1872 Rowan Co KY., d 12/3/1961, buried Lyons Cemetery Rowan Co

1112b65a HIRAM JONES, b 1874 Rowan Co KY. Died young.

1112b652 HUMPHREY M. JONES, b 4/30/1875 Rowan Co KY., d 3/3/1902, married1 Boyd Co KY 12/6/1893 TERESA GRIESBECK (b 1871 KY); married2 Lawrence Co OH 8/27/1900 HAZEL BROWN (d/o U.S. BROWN & ELLA CARTMAIL)

1112b653 ELIZABETH JONES, b 1877, d 3/1965 Chillicothe OH, married HENRY RIGGS.

Children: MAMIE, EVELYN D., HENRY, DOROTHY L (CLARK)., JUANITA R., LILLIAN G., BERNICE M., PAUL M. RIGGS

1112b654 CHARLOTTE L. JONES, b 2/16/1880 Rowan Co KY., d 7/9/1958, buried Docks Creek Cemetery in Wayne Co WV., married1 Boyd Co KY 9/19/1901 STROTHER JONES MAYS (b 4/25/1862, d 6/22/1922 Cabell Co WV., s/o HENRY MAYS & MALINDA DIAMOND; married2 SARAH E. WALTERS; married3 LUCY WOODARD) ; married2 4/3/1898 GEORGE STEDMAN (Div); married3 Wayne Co WV 12/19/1932 WILLIAM T. WALLACE (b 6/26/1866 Lawrence Co KY., d 2/11/1945 Wayne Co WV)

1112b6541 THEODORE S. MAYS, b 3/18/1904 Wayne Co WV., d 3/3/1964 Columbus OH., buried Hillcrest Cemetery in Wayne Co WV., married Wayne Co WV 9/15/1934 GEORGIA MAE HAMPTON (b 1/27/1910 Wayne Co WV., d 7/23/1993 Wayne Co WV).

1112b65411 BILLIE KATHRYN MAYS, b 2/21/1928, married RAY CRABTREE (b 7/25/1923, s/o CLYDE CRABTREE & SARAH LYCANS).

1112b654111 TEDDEE CRABTREE, b 4/20/1951, married STEPHEN ASHWORTH. Children: STEPHANIE & TODD ASHWORTH.

1112b654112 RAY CRABTREE JR., b 12/20/1955, married LESLIE ROBINSON. Child: CLAYTON M. CRABTREE.

1112b654113 CATHY A. CRABTREE, b 4/30/1957, married RANDY WRIGHT. Children: AMANDA & NOLEN WRIGHT.

1112b6542 KATHLEEN MAYS, b 9/16/1906 Wayne Co WV., d 5/7/1973, buried Docks Creek Cemetery in Wayne Co WV., married Boyd Co KY 7/22/1926 JAMES HENRY STALEY (b 10/25/1899 Wayne Co WV., d 5/31/1976 Huntington WV)

1112b65421 JAMES D. STALEY, b 11/29/1927 Huntington WV., married JOANNA D. BAKER (b 7/20/1930, d/o JOSEPH BAKER & MABEL BINGHAM).

1112b654211 JAMES J. STALEY, b 1/11/1950 Ironton Oh., married SYLVIA BRAMMER. Two children by her previous marriage.

1112b654212 DARYL A. STALEY, b 4/30/1958 Ironton OH.

1112b65422 PERRY L. STALEY, b 11/11/1930 Lawrence Co OH., married JEAN DAVIDSON (b 3/10/1932, d/o VERNON DAVIDSON & ESSIE TOPPING).

1112b654221 PATRICIA K. STALEY, b 2/27/1954 Ironton OH., married PHILLIP R. RICE (s/o Bess Rice). Son ANTHONY RICE.

1112b654222 PERRY L. STALEY, b 4/10/1957 Ironton OH., single.

1112b65423 SALLY A. STALEY, b 8/13/1933 Ironton OH., d 10/5/1990 Ironton OH.,

Continued on next page.

buried Docks Creek Cemetery, Wayne Co WV., married LARRY D. STONE. (Div). One son, JOHN R. STONE, b&d 1968.

1112b654231 DAVID J. STONE, b 2/15/1964

1112b65424 MARY K. STALEY, b 8/13/1935 Lawrence Co OH., married ROBERT RADER (b 7/22/1935 Scioto Co OH., s/o GEORGE H. RADER & DIXIE MCKENZIE).

1112b654241 PAUL P. RADER (Rev), b 8/8/1957 Ironton OH., married2 LINDA FEARING. She had two daus. by a previous marriage.

1112b654241 THOMAS RADER, b 1990

1112b654242 KARLA E. RADER, b 1/8/1963 Ironton OH., married BENNY SAUNDERS (s/o RALPH & GERALDINE SAUNDERS) Div. Son SETH SAUNDERS, b 1988

1112b654243 JAN K. RADER, b 6/25/1965 Ironton OH., Firefighter.

1112b65425 ROBERT H. STALEY, b 1/15/1948 Lawrence Co OH., married in Springfield VT to KATHARINE WINTHROP.

1112b6543 WILLIAM HOWARD MAYS, b 10/27/1909 Wayne Co WV., d 5/19/1966 5/19/1966 Columbus OH., buried Woodland Cemetery, Ironton OH, married Boyd Co KY 1/29/1931 HAZEL QUILLIN (d/o W.A. QUILLIN & FLORENCE LAKE). Div. Married2 MARGUERITE HUGGER (d/o GEORGE HUGGER & JESSIE B.JONES). Children: SALLY MAYS (b&d 1931)

1112b65431 BEVERLY S. MAYS b 10/14/1935 Wayne Co WV., d 1987 in FL., married 12/16/196 in Dillon SC to RICHARD IRONS.

1112b654311 STACEY IRONS

1112b6544 WOODROW WILSON MAYS, b 9/10/1913 Wayne Co WV., d 1/20/1991 Ironton, Lawrence Co OH., buried Woodland Cemetery in Ironton; married Lawrence Co OH 8/27/1943 MARJORIE ROBERTS (b 2/6/1913 Lawrence Co OH., d/o FRED G. ROBERTS & BERTHA C. PAUL). WWII.

1112b65441 MARJORIE ELAINE MAYS, b 10/21/1944 Lawrence Co OH., married1 1963 GERALD RICHENDOLLAR; married2 1973 RONALD E. WINKLER.

1112b654411 ERIC W. RICHENDOLLAR, b 10/8/1963 Lawrence Co OH., married Athens Co OH 8/4/1990 LAURA A. SERNA-MAYTORENA (b 6/11/1967 Athens OH, d/o JANE TUMAS-SERNA & MANUEL A. SERNA-MAYTORENA)

1112b6544111 ALEXANDER T. RICHENDOLLAR, b 9/3/1995

1112b6544112 CHRISTOPHER F. RICHENDOLLAR, b 8/28/1996 Marietta OH. (Twin)

1112b6544113 NICHOLAS A. RICHENDOLLAR, b 8/28/1996 Marietta OH. (Twin).

1112b654412 ROBERT P. RICHENDOLLAR, b&d 7/20/1964 Ironton OH.

1112b6544413 AMY J. WINKLER, b 2/7/1974 Lawrence Co OH.

1112b6545 MERLIN MILES MAYS, b 6/30/1919 WAYNE Co WV., d 3/1/1920, buried Docks Creek Cemetery in Wayne Co WV.

1112b65b MARY JANE JONES, b 1881 Rowan Co KY., married Boyd Co KY 11/29/1899 TOM BALL (b 1877 Echo WV). She died young.

1112b655 ENOLA JONES, b 3/1884 Rowan Co KY., d 2/4/1932 Wayne Co WV., married HENRY NOE

Children: LEON, HUMPHREY, HENRY JR., ULYSSES "JACK", MADGE, LUCILLE, LOTTIE, ERNESTINE, LORAINE, LULA, MAE, MAGGIE NOE.

1112b656 NEOLA JONES, b 3/1884 Rowan Co KY., , d 11/8/1919, buried Browning Cemetery in Wayne Co WV., married Boyd Co KY 12/28/1904 KADY BROWNING (b 5/18/1879, d 4/23/1961, s/o PARIS BROWNING & MARY CURRY; married2 REBECCA CRUM)

1112b6561 PARIS R. BROWNING, married DOLLIE MCKEAND (d/o NELSON MCKEAND & MALVINA THOMPSON). Children: NELSON & NEOLA BROWNING.

1112b6562 CARLOS W. BROWNING, married BLANCHE PATTERSON. Children: ALFRED E., WILMER C., OLA M. BROWNING.

Continued on next page.

1112b6563 KADY E. BROWNING, married WILLA J. CORNWELL. Children: BETTY J., BEVERLY K., JOE EDWARD BROWNING.

1112b6564 WALTER BROWNING, died in infancy.

1112b6565 MARY M. BROWNING, married EVERETT YATES. Children: BARBARA C., CHARLES E. YATES.

1112b6566 LUCIAN BROWNING, married1 RUTH BYARD (mother of children); married2 LOUISE STEWART. Children: DAVID L., ROBERT P., JOHN T. BROWNING.

1112b6567 INEZ MAY BROWNING, married WILLIAM G. DIXON "Buck" (s/o ANTHONY & KATE DIXON). Children: MARILYN I., WILLIAM A., STEPHANIE A., KEVIN C., SIDNEY BROWNING.

1112b6568 NEOLA BROWNING, died at age of 5.

1112b6569 JOHN B. BROWNING, b 12/22/1915 Wayne Co WV., d 2/10/1997 Huntington WV., buried Browning Family Cemetery, Wayne Co WV., married PAULINE AKERS Child: SANDRA BROWNING (married SHERIDAN BRYSON).

1112b657 MAGGIE JONES, b 1887 Rowan Co KY., d 1/7/1897, buried Crescent Hill, Wayne Co WV

1112b658 WALTER A. JONES, b 2/1890 Rowan Co KY

1112b659 BESSIE JONES, b 4/1/1892 Wayne Co WV, d 10/12/1978 Sampson Co NC., married Boyd Co KY 6/5/1912 WILLIAM O. MAYNARD (b 3/28/1892 Sampson Co NC., d 6/6/1949)

1112b6591 RUTH MAYNARD, married1 JAMES G. HARGROVE; married2 GLENN D. DENNING. Child: KENNETH I. HARGROVE

1112b6592 EVELYN MAYNARD, married1 HUBERT JERNIGAN; married2 JOHN O. HOWARD. No children.

1112b6593 EMOJEANNE MAYNARD, married JAMES T. BALKCUM. Children: JAMES T. JR., WILLIAM A., CHARLES M., JEFFREY M., LAUREN J. BALKCUM.

1112b66 MARION G. PIGMAN, b 5/16/1860 Letcher Co KY., d 3/1941, buried Epperhart Cemetery, Rowan Co KY., married Lawrence Co OH 5/25/1882 SARAH M. EPPERHART "Maggie" (b 11/1/1864)

1112b661 ELIZABETH PIGMAN, b 7/1884 Rowan Co KY

1112b67 MARGARET PIGMAN, b 10/1863 Letcher Co KY., married Rowan Co KY 12/24/1884 A. W. VINTON

1112b671 CARL VINTON, b 2/1886 Rowan Co KY

1112b672 WILLIAM VINTON, b 2/1886 Rowan Co KY

1112b673 WAYNE C. VINTON, b 12/1899 Rowan Co KY

1112b68 JOHN PIGMAN, b 5/1865 Letcher Co KY , married Rowan Co KY 1887 LAURA — (b 6/1870 KY)

1112b681 NELLIE D. PIGMAN, b 8/1888 Rowan Co KY

1112b682 MINNIE PIGMAN, b 4/1890 Rowan Co KY

1112b683 ETHEL PIGMAN, b 1893 Rowan Co KY

1112b684 CLARK PIGMAN, b 11/1896 Rowan Co KY

1112b685 JESSIE L. PIGMAN, b 1903 Rowan Co KY

1112b69 MARY PIGMAN "Polly", b 1867 Letcher Co KY

1112b6a ELIZABETH PIGMAN, b 4/1870

1112b7 CAMPBELL PIGMAN, (twin) b 1/13/1830 Perry Co KY. , d 2/9/1888 Knott Co KY., married 10/28/1847 MARY ANN CORNETT (b 1833, d/o SAMUEL CORNETT & POLLY ADAMS).

1112b8 JAMES MADISON PIGMAN, (twin) b 1/13/1830 Perry Co KY., married Letcher Co KY 11/27/1847 RHODA CORNETT (b 6/8/1830, d/o JOHN CORNETT & RACHEL SMITH).

1112b81 CAMPBELL PIGMAN, b 5/5/1849 Letcher Co KY., married 1869 EMILY PRIDEMORE (b 1849 VA).

In 1910 Knott Co KY census Campble claimed to be 100, married 41 years, with 12 children born and 7 of them living. Knott: Precinct 1:99. The following list is missing children born 1880-1890.

1112b811 LUCINDA PIGMAN, b 1873 Letcher Co KY.

1112b812 EVAN R. PIGMAN, b 1875 Letcher Co KY.

1112b813 MILTON PIGMAN, b 1877 Letcher Co KY.

1112b814 PARTHENA PIGMAN, b 1879 Letcher Co KY.

1112b815 ANNA PIGMAN, b 1891 Knott Co KY.

1112b816 MARTHA PIGMAN, b 1893 Knott Co KY.

Continued on next page.

1112b82 ROBERT PIGMAN 'Robin", b 1852 Letcher Co KY., married 1879 ELIZABETH STAMPER (b 1861 KY). 1880 Letcher Co KY census, Precinct 8, House 504.

1112b821 RHODA PIGMAN, b 1880 Letcher Co KY.

1112b83 MILTON PIGMAN, b 1854 Letcher Co KY., married c 1877 ELIZA ANN —. (1880 Letcher Co KY census, Precinct 8, House 503.

1112b831 MARY PIGMAN b 1878 Letcher Co KY.

1112b832 EMILY PIGMAN b 1879 Letcher Co KY.

1112b84 MARY PIGMAN, b 1855, married Letcher Co KY 1/16/1873 **ALEXANDER AMBURGEY** (s/o **MARTIN AMBURGEY** & MARY CHILDRESS). See AAA:135 #1112451 for children.

1112b85 WILBORN PIGMAN, b 5/23/1860 Letcher Co KY., married 1886 MARY BELLE B.SMITH (b 5/1869, d/o WILLIAM B.SMITH & SUSANNAH HAMILTON).

1112b851 ROBERT L. PIGMAN, b 4/1887 Letcher Co KY.

1112b852 CHRISTOPHER PIGMAN "Crit", b 8/1889 Letcher Co KY.

1112b853 ENIS PIGMAN, b 9/1891 Letcher Co KY., d 3/28/1971, married 7/11/1914 IRA J. FRANCIS (b 5/30/1899, d 11/17/1971, s/o SAMUEL FRANCIS & LETTIE MULLINS). He was a dentist.

1112b854 DEWITT PIGMAN, b 2/1894 Letcher Co KY., married DAISY BOWENS (b8/1895, d/o JOSEPH BOWENS & JEMIMA NOBLE)

1112b8541 GLEN PIGMAN, b 5/6/1921 Knott Co KY., married RUTH HYLTON (b 3/22/1922 Cody KY., d/o JESSIE HYLTON & MATILDA YOUNG).

1112b85411 GLEN RALPH PIGMAN, b 9/4/1942

1112b85412 HAROLD PIGMAN, b 5/1/1944

1112b85413 FLORENCE RUTH PIGMAN, b 10/1945

1112b85414 ROGER LLOYD PIGMAN, b 5/14/1947 Knott Co KY., married Clintwood VA 9/28/1973 NANCY ADAMS (b 6/10/1954, d/o SIDNEY ADAMS & **VINTA AMBURGEY** #11125231d AAA:157. Also see Historic Families Knott County, Kentucky, p333

1112b854141 ACACIA LEE PIGMAN, b 10/1975

1112b854142 JOSHUA LLOYD PIGMAN, b 1/1979

1112b854143 JORDAN SCOTT, b 2/1981

1112b855 LILY MAE PIGMAN, b 5/1896 Letcher Co KY.

1112b856 EUNIE PIGMAN, b 6/1899 Letcher Co KY.

1112b857 WINNIE PIGMAN, b 10/20/1901, married LESTER DAY (s/o SAMUEL F. DAY & **JANE AMBURGEY. See** #11124512 AAA:136, and *History & Families of Knott County, KY* (1994), p264.

1112b8571 ASTOR WARREN DAY, single

1112b8572 SAMUEL BYRON DAY, single

1112b8573 PAULINE DAY, married ALPRO J. GARRETT. One daughter.

1112b8574 MARY EVELYN DAY, married KENNETH SLONE. Two sons.

1112b858 EVELYN PIGMAN

1112B859 FLARA PIGMAN

1112b86 ELHANNON PIGMAN "E.H.", b 7/17/1862 Letcher Co KY., d 6/26/1946 Knott Co KY., married Knott Co KY 6/28/1886 SARAH JANE PIGMAN (b 8/14/1869, d 6/9/1950 Knott Co KY).

1112b861 BERTHA PIGMAN, b 1888 Knott Co KY.

1112b862 ROSCO PIGMAN, b 1890 Knott Co KY.

1112b863 LESLIE PIGMAN, b 1892 Knott Co KY.

1112b864 STEWART PIGMAN, b 1893 Knott Co KY.

1112b865 IDA PIGMAN, b 1896 Knott Co KY.

1112b866 ALGOR PIGMAN, b 1897 Knott Co KY.

1112b867 MARGARET PIGMAN, b 1901 Knott Co KY.

1112b868 GERTRUDE PIGMAN, b 1905 Knott Co KY.

1112b869 GRACE PIGMAN, b 1909 Knott Co KY.

1112ba QUEENTINA PIGMAN "Christina" "Tina" , (twin) b 12/19/1832 Perry Co KY., married Letcher Co KY 8/16/1849 ANDREW JACKSON B.SMITH (d in Civil War Prison Camp).

Continued on next page.

1112ba1 NATHANIEL B.SMITH (b 1851, married c1876 RACHEL V. —; per 1880 Letcher Co KY census).

1112ba2 WILLIAM B.SMITH (b 1852, married c1876 NANCY —; per 1880 Letcher Co KY census).

1112ba3 JOHN B.SMITH

1112ba4 JOSEPH B.SMITH

1112ba5 MARY B.SMITH

1112b9 WILLIAM PIGMAN "Billy", (twin) b 12/19/1832 Perry Co KY., d 1884, married Letcher Co KY 1/4/1855 REBECCA B.SMITH (b 9/21/1838 Floyd Co KY., d 11/12/1929, d/o WILLIAM BRANHAM SMITH & ELIZABETH CHILDERS) According to 1910 Knott Co census she had 12 children and 6 were living.

1112b91 JOHN PIGMAN, died young

1112b92 HURAM PIGMAN, b 1/13/1856 Letcher Co KY., d 6/24/1928, married1 c1877 SARAH FRANKLIN HAMILTON (b3/15/1848, d 3/29/1914); married2 Knott Co KY 1/27/1916 MINERVA BENTLEY (b 7/13/1883). Had 10 children; 9 were living in 1910.

1112b921 WILLIAM HAMILTON, b 1870 KY.

1112b922 MARY E. PIGMAN, b 1878 Letcher Co KY.

1112b923 MONROE PIGMAN, b 1/1884 Knott Co KY.

1112b924 MAGGIE PIGMAN, b 3/1886 Knott Co KY.

1112b925 LUCINDA PIGMAN, b 9/1888 Knott Co KY.

1112b926 JASPER PIGMAN, b 8/1890 Knott Co KY.

1112b9a LAVINIA PIGMAN "Leathy", b 1856, d young, Letcher Co KY.

1112b9b MARY ANN PIGMAN "Pop", b 1857, married JOHN BATES "Ringer".

1112b9c MARGARET PIGMAN, b 1858 Letcher Co KY., died young..

1112b93 ELIZABETH JANE PIGMAN "Betty", b 1859 Letcher Co KY., married1 widower **WILEY FRANCIS AMBURGEY** "Little Wiley" (b 6/12/1846 Perry Co KY., d 5/14/1930 Knott Co KY). See AAA:99 #1112341 for 4 children..

1112b94 WILLIAM PIGMAN "Bogie Bill", b 5/15/1860 Letcher Co KY., d 11/30/1939 married1 Letcher Co KY 1878 NANCY ADAMS (b 1/20/1864, d 1/19/1920); married2 Knott Co KY 1920 ELLEN SLONE. Had 14 children; 12 were living in 1910.

1112b941 ALLIE PIGMAN, b 11/17/1879 Letcher Co KY., d 12/13/1936 Knott Co KY., married MARION McINTOSH.

1112b942 ELAM PIGMAN, b6/3/1881 Knott Co KY., d 10/18/1940, married1 c1901 MARY FRANKLIN, married2 ELIZABETH EVERIDGE. In 1910 had 3 children, two living.

1112b9421 DESSIE PIGMAN, b 1902 Knott Co KY.

1112b9422 DIXON PIGMAN, b 1904 Knott Co KY.

1112b943 GUS PIGMAN, b 2/11/1883 Knott Co KY., d 12/22/1963 Ripley Co IN., married 7/1/1903 EUNICE COLLINS (b3/14/1884, d 2/17/1953 Ripley Co IN., d/o GREEN COLLINS & TENA HONEYCUTT).

1112b9431 LUTHER PIGMAN, b 1905 Knott Co KY.

1112b9432 ROSCO PIGMAN, b 1906 Knott Co KY.

1112b9433 ARTHUR PIGMAN, b 1908 Knott Co KY.

1112b9434 CLYDE PIGMAN, b 1910 Knott Co KY.

1112b9435 CLOVIA PIGMAN, b 1912 Knott Co KY.

1112b9436 CLARA PIGMAN, b 1914 Knott Co KY.

1112b9437 ALTA PIGMAN, b 1915 Knott Co KY.

1112b9438 ESTHER PIGMAN, b 1917 Knott Co KY.

1112b944 SAMUEL PIGMAN, b 11/13/1884 Knott Co KY., d 3/16/1959, married1 c1904 LUCINDA ADAMS; married2 DEMIA REYNOLDS.

1112b9441 FAIRS PIGMAN, b 1907 Knott Co KY. (Son)

1112b945 WILLIAM PIGMAN "Willie" , b 8/25/1886 Knott Co KY., d 11/19/1941, married JANE NOBLE.

1112b94a LUCINDA PIGMAN, b 4/4/1888, d 6/27/1889 Knott Co KY.

1112b946 ELIZABETH PIGMAN, b 2/4/1890 Knott Co KY., d 10/28/1947, married1 ANDREW FRANKLIN; married2 12/21/1909 **ALEX AMBURGEY** (b 6/1879 Letcher Co KY., d 12/14/1917 Knott Co KY., see AAA:150 #11125221 for children); married3 Letcher Co KY

Continued next page.

10/6/1918 JASPER BABE COLLINS; married4 ANDY ISAACS; married5 FLOYD RISNER.

1112b94b DELZA PIGMAN, b 12/10/1891, d 1894.

1112b947 HURAM H. PIGMON, b 8/16/1893 Knott Co KY. , d 3/5/1976 Pemiscot Co MO., married 5/21/1925 **GRACE AMBURGEY** (b 10/20/1898 Knott Co KY., d 9/13/1980. See AAA:84 #11123326, and elsewhere in this book.)

1112b9471 MARGERY JEAN PIGMON, b 7/16/1934 Pemiscot Co MO., married 7/18/1953 EARNEST LEO LAMMERS (b 7/30/1913). Resides Boonville MO. He is a retired furniture stores owner.

1112b94711 CHRISTINA GRACE LAMMERS, b 7/16/1954 Cooper Co MO.

1112b94712 EARNEST DANIEL LAMMERS, b 2/3/1956

1112b94713 MARGERY TERESA LAMMERS, b 12/17/1958

1112b9472 GLORIA GRACILLE PIGMON, b 12/5/1957 Pemiscot Co MO., married 3/16/1968 ALAN EDWARD GICKLER (b 8/23/1939). Resides Clinton IA.

1112b94721 JOHN JAY GICKLER, b 12/9/1969 St.Louis County MO.

1112b94722 LUCINDA ANN GICKLER, b 8/28/1972.

1112b948 OWEN PIGMAN, b 1/3/1895 Knott Co KY., married1 MINNIE —, married2 FLORENCE —.

1112b94c JESSIE PIGMAN, b 6/24/1896, d 4/16/1912 Knott Co KY.

1112b949 CULLEN PIGMAN, b 1/3/1898 Knott Co KY., married LILLIE ASHLEY.

1112b94d DICIE PIGMAN, b 12/19/1899, married1 SHERD STURGILL; married2 — SWINDELL; married3 ART COLGREN.

1112b94e ELLA PIGMAN, b 1/20/1900 Knott Co KY., married 2/7/1916 EZRA EVERIDGE

1112b9d SUSANNAH PIGMAN, b 1861 Letcher Co KY., not found in 1870.

1112b95 PAUL PIGMAN, b 1863 Letcher Co KY., not found in 1870.

1112b9e LUCINDA PIGMAN, b 1865 Letcher Co KY., married 1880 JOHN VENCIL (b 1853 VA).

1112b9f ROSANAH PIGMAN "Rosey", b 2/3/1864 (1866?) Letcher CoKY., buried Amburgey Cemetery at Steer Fork in Knott Co KY., married1 JOHN ARLAN CRAFT (d 4/7/1919 Letcher Co KY); married2 WESLEY NEAL, married3 HENRY ADKINS.

1112b9fa LEONARD CRAFT, b 1881, d 6/10/1921 Pike Co KY. He was gassed in WW1. Unmarried.

1112b9fb LANDFORD CRAFT, b 6/6/1882, d 1918 from flu in U.S.Army

1112b9fc JOHN ARLAN CRAFT "Bob", b 6/17/1885, d 7/13/1941 Richmond IN in auto wreck, married Letcher Co KY 1913 NANCY CALHOUN (b 11/13/1893, d 2/27/1952, d/o JOHN C. CALHOUN & AMANDA G. BATES).

BENJAMIN AND VIRGIE PIGMAN EVERIDGE

1112b9fc1 OKRA CRAFT, married JUANITA —.

1112b9fc2 WALTER CRAFT, b 4/2/1917

1112b9fc3 MILDRED JANE CRAFT, b 1/20/1919, married1 RICHARD MORTON; married2 CHARLES —. Lives in Reno NV.

1112b9fc31 RICHARD MORTON JR., b 1/20/1935 Knott Co KY., married PHYLIS HARTLEY.

1112b9fc32 ANNA MAE MORTON, b 1/9/1937

1112b9fc4 JOHN ARLAN CRAFT, b 8/1/1928

1112b9fc5 GLENN CORBETT CRAFT

1112b9fd VIRGIE PIGMAN CRAFT, b 12/7/1888, married1 BENJAMIN EVERAGE; married2 JASPER NEACE.

1112b9f1 LETHA CRAFT, b 12/7/1888 Knott Co KY., d 2/23/1958 Letcher Co KY., married Letcher Co KY 4/11/1915 HARRISON EMMETT GIBSON (b 10/10/1892 Letcher Co KY., d 9/4/1968 Letcher Co KY., s/o JOSEPH GIBSON & ELIZABETH NEACE).

1112b9f11 OMA GIBSON, b 1/5/1916 Letcher Co KY., d 3/17/1974 Clermont Co OH., married Letcher Co KY 5/2/1933 HERSHEL TAYLOR (b 2/9/1914 Letcher Co KY., s/o HARRISON TAYLOR & CORA HAMPTON).

1112b9f111 HARVEY TAYLOR, b 4/23/1934 Letcher Co KY.

1112b9f112 PAUL TAYLOR, b 4/16/1943 Letcher Co KY.

1112b9f113 MAX DANNY TAYLOR, b 8/5/1945 Letcher Co KY.

Continued next page.

1112b9f114 PHYLISS TAYLOR

1112b9f115 BARBARA TAYLOR

1112b9f12 FAMIE GIBSON, b 11/29/1917 Letcher Co KY., married Letcher Co KY 8/27/1937 J. C. COLLINS "Buster". Three children: TERRY, WANDA RAYE and MITCH COLLINS.

1112b9f13 MABEL GIBSON "Alta Mae", b 9/9/1919 Letcher Co KY., married Letcher Co KY 3/2/1940 CURT COMBS (b 3/1/1913 Letcher Co KY., d 6/1973 Clermont Co OH, s/o VAN COMBS & DICY COLLINS). Remarried 8/3/1946 Letcher Co KY.

Rosanah Pigman
#1112b9f, see page 101

1112b9f131 LINDA ROSE COMBS, b 10/17/1940 Letcher Co KY., married1 BILL FRAKES; married2 BILL H. DAY (s/o WILLIAM RILEY DAY & SARAH —). Resides in Bethel OH.

1112b9f1311 KIMBERLY DEBBIE FRAKES, b 8/29/1960, married TONY KRETZER.

1112b9f132 RONALD WAYNE COMBS, b 2/26/1947, married 4/16/1966 MARGARET HATTON (d/o TOMMY & ELIZABETHc HATTON).

1112b9f1321 KENNETH WAYNE COMBS, b /27/1969, married MELINDA COOK.

1112b9f1322 TOMMY CURTIS COMBS, b 1/27/1977

1112b9f133 MICHAEL COMBS, b 5/20/1950 Letcher Co KY., married 8/14/1974 SHIRLEY MAGGARD (d/o JOHN & ELLEN MAGGARD).

1112b9f134 MILTON COMBS, b 5/20/1950, d 11/19/1950 Letcher Co KY.

1112b9f135 SHELIA LYNN COMBS, b 1/31/1953 Letcher Co KY., married 6/26/1975 HERBERT DWAYNE GRIFFIE (d 2/15/1990 Letcher Co KY., s/o HERBERT & IMOGENE GRIFFIE).

1112b9f1351 MELODY DAWN GRIFFIE, b 8/26/1976

1112b9f1352 JASON DWAYNE GRIFFIE, b 8/19/1981

1112b9f136 VICKIE CAROL COMBS, b 3/31/1957 Letcher Co KY., married 11/4/1978 JAMES M. BRASHEAR.

1112b9f14 RAYMOND BENTON GIBSON, b 9/8/1923 Letcher Co KY., d 12/23/1990 Bradenton FL., married Letcher Co KY 8/11/1945 LONA WARD. See elsewhere.

1112b9f141 HILDA ANN GIBSON, b 9/13/1946 Hamilton Co OH., married Newport KY 3/20/1965 ROBERT LEE BROWN.

1112b9f142 RAMONA SUE GIBSON, b 8/1/1948 Letcher Co KY., married Batavia OH to STANLEY ALFRED BRUNNER.

1112b9f143 CATHY JANE GIBSON, b 1/27/1955 Hamilton Co OH., married Newport KY 1/27/1973 MICHAEL STEVEN KISER.

1112b9f15 RALPH GIBSON "Remus", b 8/29/1924 Letcher Co KY., d 5/7/1958 Hamilton Co OH., married1 Letcher Co KY 7/1/1949 MAXINE HENSLEY (d c1960 Clay City KY., d/o MONROE HENSLEY & RENA COMBS) Div.; married2 CORA LOU SEXTON.

1112b9f151 BILLIE DEAN GIBSON, b 6/11/1950 Letcher Co KY., married WANDA JEANNE CAUDILL.

1112b9f1511 SHERRI GIBSON

1112b9f1512 TAMMY GIBSON

1112b9f152 SHELBY GENE GIBSON, b 9/7/1952 Letcher Co KY., married1 JEANNE ANN CAUDILL (Div)., married2 BARBARA ROSE.

1112b9f1521 STEVEN ANTHONY GIBSON, b 11/21/1978

1112b9f153 BRENDA JOYCE GIBSON, b 12/19/1954 Letcher Co KY., married Letcher Co KY 11/24/1973 TERRY MORGAN (b 11/6/1954 Neon KY., s/o DELMER & MARIE MORGAN).

1112b9f1531 TIMOTHY MORGAN, b 9/5/1974 Letcher Co KY.

1112b9f1532 MELLISSIA MICHAEL MORGAN, b 12/31/1979 Muhlenberg Co KY.

1112b9f16 RUTH GIBSON "Cora", b 8/29/1924 Letcher Co KY., married HILLIARD

Continued next page.

COLLINS (b 7/9/1916 Knott Co KY., d 7/13/1986 Tampa FL, buried Myrtle Hill Cemetery, Tampa FL., s/o JIM COLLINS "Wes" & EVA THOMAS).

1112b9f161 PATRICA COLLINS, has a children's nursery in Tampa FL.

1112b9f162 PHILLIP COLLINS

1112b9f163 ROBIN COLLINS, in U.S.Air Force

1112b9f164 TIMOTHY COLLINS.

1112b9f17 JUNE GIBSON, b 2/20/1927 Letcher Co KY., married Covington KY 5/11/1945 ROBERT EDWARD HOLLAND (b 5/15/1919, s/o MONROE HOLLAND & MARTHA McINTOSH).

1112b9f171 ROGER DALE HOLLAND, b 9/28/1946, married 4/12/1969 VICKIE HAUKE (b 8/27/1946, d/o ELBURN & MABEL HAUKE).

1112b9f1711 KRISTA HOLLAND, b 9/16/1972

1112b9f1712 TERRY DALE HOLLAND, b 2/8/1975

1112b9f172 SANDRA GAYE HOLLAND, b 1/31/1948, married1 RICHARD PARKER (Div); married2 — YOUNG.

1112b9f173 PEGGY LOU HOLLAND, b 6/9/1950, married1 DAVID CRANFIELD; married2 — RING.

1112b9f174 MICHAEL EDWARD HOLLAND, b 3/24/1951, married 9/1970 DEBBIE OSBORNE (b 5/25/1954, s/o JUNIOR & MAXIE OSBORNE).

1112b9f1741 WANDA HOLLAND, died at age 3 years.

1112b9f1742 TAMMY HOLLAND, b 2/22/1971

1112b9f1743 MICHAEL ROBERT HOLLAND

1112b9f175 RICK RANDALL HOLLAND, b 2/17/1953 Ohio, married MYRNA DITTMAN (b 1951 New Richmond, Clermont Co OH., d/o EDWARD DITTMAN & MARY F. GRIFFITH). Rick adopted Myrna's son by a previous marriage.

1112b9f1751 CHRIS HOLLAND, b 1976 Clermont Co OH. Resides in FL.

1112b9f17a PAMELA KATHLEEN HOLLAND, b 12/24/1954 Hamilton Co OH.

1112b9f176 PAULETTE HOLLAND (twin), b 8/30/1956, married 9/4/1976 LINK SMITH (b 8/7/1954, s/o JOHN & DELPHIA SMITH).

1112b9f1761 SHANNON KATHLEEN SMITH, b 1/17/1980

1112b9f177 ANNETTE HOLLAND (twin), b 8/30/1956, married 6/26/1976 EDDIE DYER (b 3/26/1955).

1112b9f1771 HOLLY RENE DYER, b 1/10/1984.

1112b9f17c ANTHONY HOLLAND, b 2/7/1958, d 9/1961 Bethel OH.

1112b9f178 ALLEN DREW HOLLAND, b 1/21/1960, married 1978 CONNIE LYNN LESTER (b 2/9/1960, d/o ERNEST & ELEANOR LESTER)

1112b9f1781 RYAN ALLEN HOLLAND, b 9/12/1985

1112b9f1782 AMANDA NICHOLE HOLLAND, b 1/8/1987

1112b9f179 DANNIE LEE HOLLAND, b 5/7/1966.

1112b9f18 ILDA GIBSON "Fannie", b 1/16/1932, married 1/8/1953 JAMES WALKER.

1112b9f2 WALTER ADKINS (s/o ROSANAH PIGMAN & HENRY ADKINS of Pike Co KY) was raised by WALTER HANKS and went by the name of BUD HANKS all his life. He lived at Vicco KY. Alice Pigman Hanks, a daughter of WILLIAM PIGMAN & REBECCA B.SMITH, raised him. He and his wife are buried in the cemetery at Lothair, Perry Co KY.

1112b95 ARAMINTA PIGMAN, b 1869, married1 TIM DUNCAN, married2 FRANK BROWN.

1112b9g NEWLEY PIGMAN, b 1870 Letcher Co KY., d before 1880.

1112b96 JASPER PIGMAN, b 1871 Letcher Co KY., married NELLIE VIDA SMITH

1112b9h SABRINA PIGMAN, b 1873, d c1893.

1112b97 ALICE PIGMAN, b 1878 Letcher Co KY., married c1893 WALTER HANKS (b1876 VA)

1112b971 ESTHER HANKS, b 1900 Knott Co KY.

Contributed by LONA WARD GIBSON, 2011 Riverview Blvd. W., Bradenton FL 34205

Descendants from Humphrey Pigman and Elizabeth Cornett, contributed by ELAINE WINKLER, 815 S. 5th St., Ironton OH 45638

Also references: *JOHN PIGMAN and HIS DESCENDANTS*, by Polly Kelleher, John Funk, Robert C. Young, & James W. Witt (1991)

Minnie Sexton Ward, wife of Simon Francis Ward #111234e1, page 65

Letha Pigman Craft Gibson. Oma Gibson, standing. Famie Gibson, baby. #1112b9fd, page 101

Children of Harrison Gibson and Lethia Pigman Craft: Left: Raymond, Famie holding twin Ruth, Oma holding twin Ralph, and Mabel Gibson. #1112b9fd, page 101

Virgie Pigman, #1112b9fd, page 101

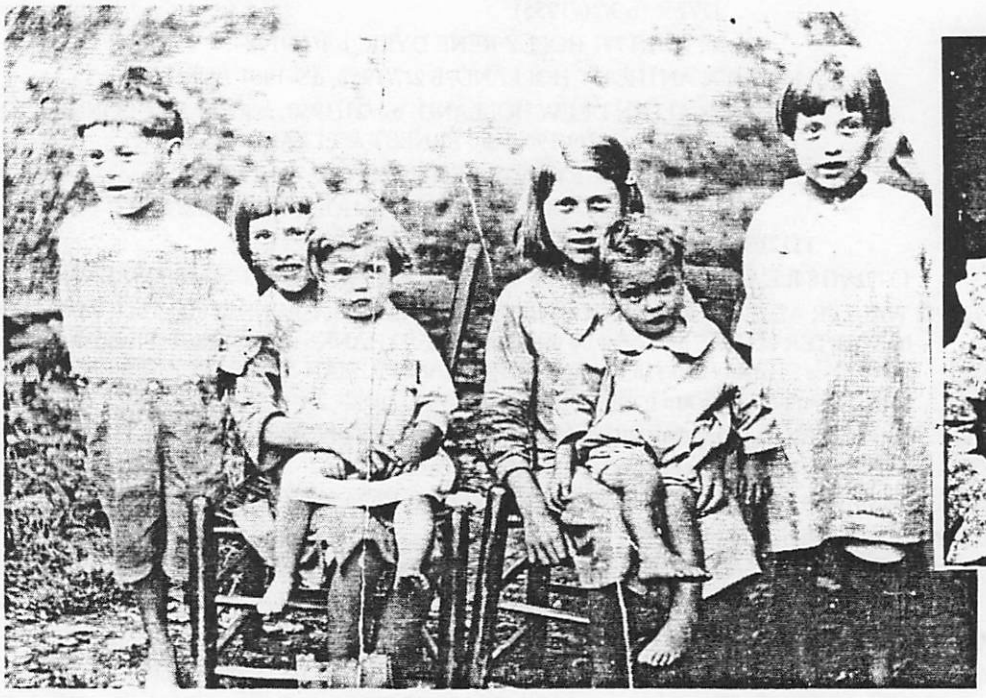

DESCENDANTS OF THE ROBERT (ROBIN) AMBURGEY SET

11125 p145 ROBERT AMBURGEY, b 3/27/1798 Wilkes Co NC., married Russell Co VA c1822 ELIZABETH FULLER.

111251911 p147 WILLIAM AMBURGEY, b 3/1888 Knott Co KY., married Knott Co KY 5/29/1908 MARTHA THORNSBURY

111251911 LAWRENCE AMBURGEY, b 10/21/1911, d 8/29/1991, buried Buckingham KY., married ARTA THORNSBURY.

1112519111 EZRA AMBURGEY "Hickory", b 7/25/1931 Knott Co KY, married 12/26/1953 MARY LOUISE KING; married2 JOYCE KNIGHT 11/1976.

11125191111 RANDELL GENE AMBURGEY, b 10/23/1956, d 1/1957

11125191112 TERRY LEE AMBURGEY, b 6/12/1958

11125191113 DONALD RODNEY AMBURGEY, b 2/6/1960

11125191114 BRADWICK LAWRENCE, b 11/16/1977

1112519112 JAMES CLIFFORD AMBURGEY (M.L.), married 5/18/1959 MAGGIE WILL LOCKE.

11125191121 DONNA SUE AMBURGEY, b 1/7/1960

11125191122 ALLEN DREW AMBURGEY, b 3/23/1963

11125191123 JAMES RONALD AMBURGEY, b 11/13/1970

1112519113 WILLIS LEE AMBURGEY, b 9/13/1935, d 2/10/1952

1112519114 MARVIN AMBURGEY, b 6/6/1937, married 6/29/1957 JUNE MAUREEN WILSON.

11125191141 RICHARD LEE AMBURGEY, b 2/4/1958

11125191142 KAREN AMBURGEY, b 11/22/1960

11125191143 LINDA BETH AMBURGEY, b 5/7/1968

111251911a LORETTA AMBURGEY, b 11/10/1939, married 1.14/1961 WILLIAM D. KEIBLER

111251911a1 WILLIAM KEIBLER, b 1961

111251911a2 JULIE KEIBLER, b 1965

111251911b EMMA JEAN AMBURGEY, b 9/13/1941, married 8/25/1958 LARRY E. ELDER

111251911b1 LARRY E. ELDER JR., b 1960

111251911b2 MICHAEL K. ELDER, b 1/20/1965

1112519115 KENNETH PAUL AMBURGEY, b 2/20/1944, married 1964 to SARAH JO SCOTT

11125191151 JANNETT ALLISON AMBURGEY, b 7/31/1965

11125191152 MISTY DAWN AMBURGEY, b 12/30/1966

11125191153 KENNETH P. AMBURGEY, b 1/8/1969

11125191154 KATIE JO AMBURGEY, b 10/1971

1112519116 CURTIS RAY AMBURGEY, b 1/1/1946, d 2/12/1978

111251911c MARCELLA AMBURGEY, b 1/31/1948

111251911d SHIRLENE AMBURGEY, b 1/7/1950, married 4/13/1974 BOBBY ANDRE SKAGGS.

111251911d1 NATASHA SKAGGS, b 1977

111251911d2 CHRISTOPHER SKAGGS, b 1980

1112519117 DAVID AMBURGEY, b 2/21/1952, married 6/3/1980 DEBORAH KAYE MOORE

11125191171 BRANDON CURTIS AMBURGEY, b 12/11/1980

111251911e JUDITH ANN AMBURGEY, b 7/22/1954

1112519118 DANNY AMBURGEY, b 8/12/1958, d 7/26/1978

1112519115 (is assigned in AAA, p147, to FRANKLIN DELANO AMBURGEY. Franklin is a s/o VERNA AMBURGEY (111251913, p148) & ARNOLD HALL. Verna never married. She died when Franklin was eighteen months old, and he lived with Lawrence and Artie (111251911).

Submitted by MARVIN AMBURGEY, 141 Wildwood Tr., Pineville KY 40977.

1112521 p149 ROBERT AMBURGEY "ROBIN" "STILLER BOB", b 6/27/1848 Letcher Co KY., d 2/25/1941, married 1/6/1872 Letcher Co KY to NANCY MARTIN (b 9/23/1854, d 3/26/1917, d/o WYATT MARTIN & JANE STUMBO).

1112521b p149 MARY AMBURGEY, b 7/18/1878, d 1949, married 5/21/1899 JAMES L. COBURN (b 11/1876 KY)

1112521b1 NORA COBURN, b 2/1900 Knott Co KY., married ALVIN PATRICK.

1112521b11 BETH PATRICK, b 6/22/1922, married ELMER ROBINETTE.

1112521b12 MARK PATRICK, b 1923, married FAYE —.

1112521b13 IRENE PATRICK, b 1925, married — WOODS.

1112521b2 JOHN C. COBURN, b 9/29/1901, married GRACE BOLEN "Tish".

1112521b21 RUBY COBURN, b 12/1/1922, married WALTER COX. Children: KEN and ELAINE COX

1112521ba OWEN COBURN, stillborn.

1112521b3 SHIRL COBURN, b 2/7/1906, d 1967, married 12/24/1925 Knott Co KY., to SUSIE TRIPLETT (b 6/16/1904, d 5/9/1958). Three children.

1112521b31 RHEBA MARGARET COBURN, b 2/7/1927, married FRENCH CASEBOLT (b 4/1/1920, d 1966). Two children.

1112521b311 LARRY ELBERT CASEBOLT, b 8/17/1947, married AMY SMITH (b 6/16/–)

1112521b3111 JOHN ANTHONY CASEBOLT., b 12/6/1966

1112521b3112 FELECIA CASEBOLT, b 9/26/1970

1112521b312 MARCENE CASEBOLT "Marcy", b 8/18/1949, married BRUCE CULBRETH III (b 3/31/1946)

1112521b3121 CASEY PAGE CULBRETH, b 5/21/1986.

1112521b32 RAY E. COBURN, b 12/26/1929, married MAYOMA JACKSON (b 2/9/1935).Two children.

1112521b321 MARK COBURN, b 12/10/1957, married CHRISTINE SCOTT.

1112521b3211 SHANE MATTHEW COBURN, b 11/21/1985

1112521b3212 STEPHANIE MICHELLE COBURN, b 8/9/1989

1112521b322 BRYAN COBURN, b 2/8/1961, married DEBRA CURRY.

1112521b3221 BRYAN CHASE COBURN, b 1/3/1984

1112521b3222 JUSTIN SCOTT COBURN, b 10/12/1986

1112521b33 HOWARD VERNON COBURN, b 1934, married MAXINE WATTS. Children: CHARLES, GARLAND, and STEPHANIE COBURN.

1112521b4 OAKLEY COBURN, b 3/7/1909 Knott Co KY.,, d 12/19/1971, married NELLIE SMITH (b 12/9/1913, d 10/24/1980). Five children.

1112521b41 BILLY PAUL COBURN, 7/28/1942, married CHRISTINE HYLTON (b 6/2/1964). Children: JAMES and SUSAN COBURN.

1112521b42 BETTY COBURN, b 7/28/1943, married ODELL ANDERSON. Had one daughter.

1112521b43 OAKLEY HERMAN COBURN, b 3/2/1949, married LOUISA VERMILLIAN. One son.

1112521b44 JOHN COBURN, b 3/15/1953, married JANET HERMAN. Had two children.

1112521b45 LINDA COBURN, b 1/23/1955, married JACK LOGAN.

1112521b5 ETHEL COBURN, b 12/7/1909, d 1984, married EDGAR MARTIN. Two children.

1112521b51 ANNA B. MARTIN, b 6/25/1932, married JOSEPH CRAWFORD

1112521b511 STEVEN CRAWFORD, b 4/17/1957

1112521b512 CAROLINE CRAWFORD, b 9/19/1961

1112521b52 ARTA LEE MARTIN, b 9/1/1933, married GORDAN EDDY

1112521b521 CINDY EDDY, b 4/26/1957

1112521b522 MISSY EDDY, b 7/25/1962

1112521b6 BURNAM COBURN, b 1912, d 1976, married THELMA COMPTON (b 10/23/1917). One daughter, CAROLINE COBURN..

1112521b7 ELSIE COBURN, b 1913, married HURST WEBB. Four children.

1112521b71 MARY SYBIL WEBB, b 1933 (HERR)

1112521b72 JAMES HURST WEBB, b 8/1936

1112521b73 SOLOMON WEBB, b 2/11/1937

1112521b74 MYRA WEBB, b 1941 (TAYLOR)

Continued on next page.

1112521b8 CHESTER COBURN, b 6/13/1918, married 1936 to MARY JANE HALL. Three sons.
1112521b81 CHESTER MORRIS COBURN, b 4/3/1937, married DOROTHY —.
1112521b82 JAMES EARL COBURN, b 3/25/1939, married LINDSEY PHELPS.
1112521b83 EDGAR GENE COBURN, b 7/18/1942, married PEGGY BLACKFORD.
Contributed by RHEBA CASEBOLT, HC 31, Box 143, Larkslane., Garner KY 41817-0143 (3/1997)

11125222 p150 ALEC AMBURGEY, b 6/1879 Letcher Co KY., d 1917, married1 1898 ELIZAN FRANKLIN; married2 ELIZABETH FRANKLIN (d/o WILLIAM FRANKLIN & DICIE ADAMS).
111252221 p151 PEARL AMBURGEY, b 1911, d 1987, Pinetop KY, married 1945 VIRGIL L. EVERSOLE. Obituary.
111252224 p151 NETTIE AMBURGEY WATTS, b 5/29/1914 Knott Co KY., d 9/5/1995; d/o MARYLAND AMBURGEY & MARTHA SMITH. (Obit) NETTIE AMBURGEY, married 10/10/1931 ALONZO WATTS (b 2/27/1908, d 8/13/1989, s/o GEORGE WATTS & ELIZABETH FRANCIS). *History and Families of Knott County, Kentucky, page 395*

111252231 p152 LONNIE AMBURGEY, b 10/21/1909 Knott Co KY, d 2/15/1997 Warsaw IN., married Knott Co KY. 7/31/1936 HATTIE ADAMS
1112522312 ANNIE AMBURGEY, b 7/29/1938 Knott Co KY., married — CORNETT
1112522313 LOTTIE JEAN AMBURGEY, b 8/7/1940 Knott Co KY.
1112522314 LAURA L. AMBURGEY, b 3/28/1942 Knott Co KY., married — SLONE
1112522315 BENJAMIN AMBURGEY, b 10/21/1945 Knott Co KY., married 1/25/1969 BETTY J. MADDEN
1112522316 BETTIE SUE AMBURGEY, b 5/20/1945 Knott Co KY., married — CRAFT
1112522317 VERDA AMBURGEY, b 2/7/1947 Knott Co KY., married CRAFT
1112522318 WILLIAM K. AMBURGEY, b 4/2/1949 Knott Co KY., resides Pinetop KY
11125223181 REJENA L. AMBURGEY, married Knott Co KY 8/21/1992 CHRISTOPHER P. CONLEY (s/o PAUL CONLEY). Newspaper marriage announcement.
1112522319 ALLEN AMBURGEY, b 4/19/1950 Knott Co KY.
1112522310 CHARLES AMBURGEY, b 3/28/1956 Knott Co KY.
Reference: Obituary of Lonnie Amburgey (2/1997)

.111252226 p152 JOHN D. AMBURGEY, b 12/10/1916 Sassafras, Knott Co KY., d 2/22/1985 Redfox, Knott Co KY., married 10/13/1955 Knott Co KY to CORA MULLINS (b 2/21/1931 Knott Co KY., d 4/26/1996 Knott Co KY., d/o HERMAN MULLINS & CALLIE STACEY). Both are buried in Eldridge Vance Cemetery, Knott Co KY. U.S.Army retired.
1112522261 ALONZO AMBURGEY, b 7/14/1956 Norfolk VA.
111252226a LAWANA JANE AMBURGEY, b 2/2/1958 Knott Co KY., married 10/1/1977 Knott Co KY to MARVIN THORNSBERRY (b 2/20/1956)
1112522262 JONNIE DALE AMBURGEY, b 11/10/1959 Knott Co KY., married 11/10/1978 Knott Co KY to BARRY RANDALL WRIGHT (b 12/16/1954).
1112522263 MARTHA LYNN AMBURGEY, b 11/7/1961 Knott Co KY.
111252226b BETTY LOU AMBURGEY, b 6/19/1963 Knott Co KY., married 7/25/1981 Knott Co KY to LEO THORNSBERRY (b 8/7/1951).
1112522264 MONA WAKESHA AMBURGEY, b 9/9/1965 Knott Co KY., married 6/18/1983 Jeremiah KY to ROBERT SAMMONS (b 7/7/1963).
Contributed by BETTY THORNSBERRY, HC 79, Box 787, Raven KY 41861 (3/1997)

1112522315 p152 BENJAMIN HARRISON AMBURGEY, b 10/21/1943 Knott Co KY.., married Knott Co KY. 1/25/1969 BETTY JEAN MADDEN (b 4/29/1948 Knott Co KY.., d/o GORDON MADDEN & DICIE MULLINS).
11125223151 BENJAMIN SCOTT AMBURGEY, b 7/1970
11125223152 BRANDON AMBURGEY, b 4/1979
11125223153 BROCK AMBURGEY, b 3/1981
Reference: History and Families of Knott County, Kentucky, p213

1112522b p153 ARZELLA AMBURGEY,"Doll", b 8/31/1884 Knott Co KY.., d 7/26/1965 Letcher Co KY.., married1 c1904 HASADORE KING (s/o JAMES KING & SALLY BATES) Div.; married2 c1912 GEORGE WASHINGTON FERGUSON (s/o GEORGE FERGUSON & — HENSLEY)

1112522b1 CARLES KING, b 1/7/1905 Knott Co KY.., d 10/21/1933

1112522b2 SADIE KING, b 3/9/1907 Knott Co KY.., d 11/30/1989 Madison IN., married LEONARD HALL. Five children: PAUL, SILAS, PATRICIA, MARGIE & CLAIRE HALL.

1112522b3 ARLIE FERGUSON, b 11/18/1913 KY., d 11/28/1986 Madison IN., married JEAN —. Two children: SHIRLEY JEAN (b 1937), and SUE FERGUSON.

1112522b4 CHARMA FERGUSON, b 2/14/1917 Ivan KY., d 7/16/1988 Madison IN., married KY c1936 MILLARD ADAMS (s/o CHAMILLIS ADAMS & MARY HALL).

1112522b41 JAMES EDWARD ADAMS, b 4/6/1937 KY., married1 in Lexington IN 1956 EDNA MAE MILES; married2 c1975 NANCY —; married3 c1990 BETTY —. Children: JAMES BRYAN and PATRICIA ADAMS. Stepchild: NANCY RAE ADAMS.

1112522b42 SHELBY JEAN ADAMS, b 12/24/1939 KY., married Lexington IN 1/3/1960 KENNETH EUGENE MILES (s/o ELZA MILES).

1112522b421 ANTHONY EUGENE MILES, b 6/2/1964

1112522b422 KERRY MILES, b 7/27/1965 Indianapolis IN

1112522b423 TERRY MILES, b 7/27/1965 Indianapolis IN., married 3/24/1989 DEBBIE —.

1112522b4231 BARTHOLOMEW ALLEN MILES, b&d 10/10/1990 Indianapolis IN

1112522b4232 HAZEL ANNABELLE ENID MILES, b 7/27/1992

1112522b424 MIKE LEE MILES, b 10/24/1966 Indianapolis IN., married Brownsburg IN 4/20/1991 MELANIE BEAR.

1112522b4241 JASPER REED MILES, b 11/23/1992

1112522b4242 MELINA MILES, b 5/9/1994

1112522b425 DAVID MILES, b 2/21/1973

1112522b43 BENNETT AUTHOR ADAMS, b 3/25/1942 KY., d 11/2/1995 Madison IN., married1 PATTY —; married2 SHELIA —. One known child by first wife: JONATHAN ADAMS

1112522b44 BARBARA ADAMS, b&d 1944 KY

1112522b45 HENRIETTA ADAMS, b 6/17/1946 KY., married JAMES LIGHTLE.

1112522b46 DUEL DOUGLAS ADAMS, b 5/6/1948 May KY., married in Sharon PA 10/16/1971 SUSAN MARIE GASPARICH (d/o ANTHONY GASPARICH & MARGARET BATTYANYI).

1112522b461 MICHELLE RENEE ADAMS, b 6/8/1977 Columbus IN

1112522b462 DOUGLAS ANTHONY ADAMS, b 6/14/1979 Columbus IN

1112522b5 KNAWHA FERGUSON, b 3/10/1919 May KY., d 8/6/1996, buried Dupont Cemetery, Dupont IN., married IDA SMITH. WWII USN, Retired Testing Range Supervisor of Jefferson Proving Ground at Madison IN. Seven children:

1112522b51 MARTHA LOUISE FERGUSON, resides Dupont IN

1112522b52 FAY ETTA FERGUSON, married — RUSSELL, resides Dupont IN

1112522b53 ARZELLA ANN FEGUSON, married — HUSEMAN, resides Lenexa KS

1112522b54 BRENDA CAROL FERGUSON, married — ADAIR, resides Hanover IN

1112522b55 SHARON KAY FERGUSON, resides Bloomington IN

1112522b56 DEBBIE SUE FERGUSON of Dupont IN

1112522b57 KNAWHA JR FERGUSON, died before father.

1112522b6 DORA ETTA FERGUSON, b 7/16/1921 KY., married1 in TN c1940 HENRY CAYCE; married2 Madison IN c1966 DALLAS KEITH DINSMORE, resides Madison IN. Writer of *The Flower of the Mountains*, as a tribute to her mother, Arzella "Doll" Amburgey Ferguson.

1112522b7 NOVA FERGUSON, b 7/24/1924 KY, married COLUMBUS SEXTON. Resides Lexington KY. Two children: SANDRA SUE and KIMBERLY SEXTON.

1112522b8 EAST LYNN FERGUSON, "Lynn", b 6/6/1927 KY, married ALICE LOUISE SMITH (d/o VICTOR SMITH & HETTIE COMBS). Resided DuPont IN. Two children.

1112522b84 LYNDA LOIS FERGUSON, married RICHARD DAY. Child: TRAVIS DAY.

1112522b85 EAST LYNN JR FERGUSON, married1 DEBRA KAY SHEPHARD; married2 NANCY KATHRYN

Continued next page.

ESHAM. Child by first wife: ELISHIA FERGUSON.
Contributed by DOUG ADAMS, 621 S. 525 W., Columbus IN 47201 (6/1997)
Contributed by DORA DINSMORE, 279 W. Skyline Dr., L232, Madison IN 47250 (1997)

11125224 p153 ROBERT AMBURGEY, s/o WILLIAM S AMBURGEY & NERVINNA PRATT, b 9/20/1888 d 4/9/1961; married MARYLIZ BENTLEY. 3 sons died in infancy; surviving children: LLOYD, Omaha KY; REMUS, Puncheon KY; EMIL, Omaha KY; DELPHENIA, Omaha KY; ORBIN, Omaha KY; OLGA FAY STAMPER, Omaha KY. Joined O.R.B.C. 4/2/1961 at his home. Fellowship, Mallet Fork Church. Some Old Regular Baptist Church Obituaries From Church Newsletters & Meetings, Copied from book at Family History Library Salt Lake City, Utah, 1996

1112522451 p154 CLEDITH RAY AMBURGEY married ALLENE COLLIER
- 11125224511 BRIAN RAY AMBURGEY, b 4/13/1973 Richland Co OH.
- 11125224512 KEVIN LEE AMBURGEY, b 1/28/1977 Richland Co OH.
- 11125224513 ADRIAN WAYNE AMBURGEY, b 5/23/1981 Shelby, Richland Co OH.
- 11125224514 SCOTT ALAN AMBURGEY, b 2/20/1984 Shelby, Richland Co OH.

11125226 p155 JOHN S. AMBURGEY married PEARLIE COMBS. In AAA:155 his brother JEFF AMBURGEY #11125226 is recorded as wed to PEARLIE COMBS. The Knott County marriage is recorded: J.D. AMBURGEY, 28, married PEARL COMBS, 21, September 9, 1923. Who married Pearl?
- 111252261 WILLIAM AMBURGEY JR (?), b 10/20/1929, d 6/28/1995. Parents given as JOHN S. AMBURGEY & PEARLIE COMBS in his obituary.
- 111252262, ASTER "KASH" AMBURGEY, b 1/1/1928, d 12/8/1994; parents given as JOHN S AMBURGEY & PEARL COMBS. Single (Obituary) See #11125225 AAA:155. Was he erroneously placed?

1112522d p155 SEATT AMBURGEY "Attie", b 1891 Knott Co KY., married Knott Co KY 12/21/1909 GEORGE WASHINGTON VANCE "Wash" (b 2/10/1888 WV, s/o WILLIAM VANCE & ROSIE PIGMAN)
- 1112522da OMA VANCE, married WILLIE BLAIR
- 1112522db ODA VANCE, married **CARLOS AMBURGEY**.#11125365 AAA:180. They had 18 children.
- 1112522d1 JOHN C. VANCE, married OLIVE HONEYCUTT. Six children.
- 1112522d2 LETTIE VANCE, married CLARK HAYS. Seven children.
- 1112522d3 ALPHA VANCE, married CARL BANKS. Two daughters.
- 1112522d4 ESKIE VANCE, married OTIS MULLINS. Seven children.
- 1112522d5 O.C. VANCE, married ETHEL THORNSBURY. Eight children.
- 1112522d6 BILL VANCE, married MAGGIE HALL. Three children.
- 1112522d7 JUNIOR VANCE, married REBA DURHAM. One daughter.
- 1112522d8 GRADA VANCE, married1 BEN CLOUD, five children; married2 JOHN HICKS.
- 1112522d9 ELDRED VANCE, married JANICE HALE (d/o ELAM HALE & CARRIE HALL)
  - 1112522d91 BRENDA VANCE, married GARLAND CENTERS. Children: SHAWN & ZACHARY CENTERS
  - 1112522d92 KATHRYN VANCE, married EVERETT HOLLIFIELD. Child: CLINT HOLLIFIELD

111252264 p156 WILLIAM AMBURGEY JR. b 10/20/1929, d 6/28/1995, s/o JOHN S AMBURGEY & PEARLIE COMBS. (Obit)

11125231 p156 WILEY J. AMBURGEY, b 6/17/1877 Letcher Co KY., married1 Knott Co KY 8/4/1898 NANCY HONEYCUTT (b 6/18/1876, d 1924); married2 IDA MAE VANCE WALLEN, see following obituary.

11125231 p158 IDA MAE AMBURGEY, d/o RICHARD VANCE & SARAH PIGMAN; b 3/30/1885, d 8/17/1959; m#1 WOOTS WALLEN, had daus MONNIE & ONA. WOOTS. Married2 **WILEY AMBURGEY** 6/20/1924. Survived by husband & 2 daus, WILEY, MONA WALLEN & DULCIE AMBURGEY. Joined Old Regular Baptist 11/3/1940. *Some Old Regular Baptist Church Obituaries From Church Newsletters & Meetings*, Copied from book at Family History Library Salt Lake City, Utah, 1996. Written by WILEY J AMBURGEY.

111252311 p156 LESTER M. AMBURGEY, b 8/24/1899, d 1967, married1 Knott Co KY 4/2/1921 BEATRICE HAYWOOD (Div).
- 1112523113 p156 JAMES M. AMBURGEY, b 9/1/1927 Letcher Co KY., married RUTH ERDMANN (b 6/14/1930 Springfield, Sangamon Co IL.) Resides Montvale NJ.
- 11125231131 KAREN AMBURGEY, b 5/10/1955 Queens NY.
- 11125231132 KIM AMBURGEY, b 8/9/1958 New Brunswick NJ., married 12/31/1995 Wallington NJ to JOHN ZAUNCZKOWSKI.
- 11125231133 KEITH AMBURGEY, b 4/5/1968 Montvale NJ., married 10/9/1994 Philippines to ANNETTE BAYOD.

11125231b p157 GERTA AMBURGEY, b 10/13/1905, d 12/13/1990. Knott Co KY. (Obit) Never married, but her n ieces and nephews were her children. *Continued next page.*

11125231c p157 LOTTIE AMBURGEY, b 12/19/1910 Knott Co KY., married Floyd Co KY., 4/25/1936 ESTILL MARTIN (b 5/3/1903, s/o ROBERT & MARY MARTIN). Five children.

11125231c1 HUGH LLOYD MARTIN, b 9/8/1940, married 1962 WANDA THOMPSON. Two children.

11125231c11 MICHAEL SEAN MARTIN, b 9/6/1963, married JANIE NASH. Two children.

11125231c111 GARRETT MARTIN, b 7/1993

11125231c112 LOGAN MARTIN, b 1996

11125231c12 TRACEY MARTIN, b 10/1965, married STEVE HALL. Three children.

11125231c121 LAUREN HALL

11125231c122 MICCA HALL, b 1993

11125231c123 LUKE MARTIN, b 1996

11125231c2 MARCELLA MARTIN, b 8/3/1942, married Knott Co KY. 1959 DONALD RAY RICHARDSON. Three ch.

11125231c21 BARRY DALE RICHARDSON, b 10/1959, lives Fulton MO.

11125231c22 DONNA DARLENE RICHARDSON, b 6/27/1962, married DAVID KEY. One son.

11125231c221 ALAN KEY, b 5/30/1987

11125231c23 RODNEY RICHARDSON, b 10/1964, married VIRGINIA ADAIR. One son.

11125231c231 TAYLOR RICHARDSON, b 9/6/1988

11125231c3 GARY D. MARTIN, b 9/12/1944, married JOANNE GAYHEART (d/o BERTHA GAYHEART). Three children.

11125231c31 KEVIN MARTIN, b 1963, married AMIE —. Two children.

11125231c311 ZACHERY MARTIN, b 1994

11125231c312 KYLIE MARTIN, b 1996

11125231c32 KELLY MARTIN, b 196-

11125231c33 KRISTI MARTIN, b 9/1975

11125231c4 LINDA GAYLE MARTIN, b 11/15/1946, married ARNOLD HOOK. Two children.

11125231c41 CHRISTOPHER HOOK, b 2/16/1981

11125231c42 ANGELA HOOK, b 5/1986

11125231c5 PEGGY SUE MARTIN, b 7/16/1948, resides Louisville KY. Works in Veterans Hospital.

11125231d p157 VINTA AMBURGEY, b 8/6/1913 Knott Co KY., married Knott Co KY 10/05/1940 SIDNEY ADAMS (b 9/13/1910, s/o ROBERT ADAMS & SUSAN KING). Three children.

11125231d1 STANLEY GORDON ADAMS, b 7/19/1941 Knott Co KY., married ERMADEAN HAYS (d/o GEORGE & MARIE HAYS)

11125231d11 PAUL GORDON ADAMS, b 7/11/1964, married ANNA —. Three children.

11125231d111 MATTHEW ADAMS, b 10/1989

11125231d112 CASSIE ADAMS

11125231d113 JARED ADAMS, b 8/1995

11125231d12 DEANNA *ROBIN* ADAMS, b 1/7/1966, married JAKE EMBRY, resides Nicholasville KY

11125231d13 TAMMY LYNN ADAMS, b 5/22/1969, has one daughter, DAWN SYDNEY ADAMS, b 9/1991.

11125231d2 RUDEAN ADAMS, b 9/15/1943, married 9/5/1965 SUE WATTS (d/o RUBY & EFFIE WATTS). Resides Knott Co KY. Three children.

11125231d21 SANDRA LADEAN ADAMS, b 2/17/1970 Knott Co KY.

11125231d22 BRYAN EDWARD ADAMS, b 3/23/1973 Knott Co KY.

11125231d23 JILL SUZANNE ADAMS, b 6/17/1976 Knott Co KY.

11125231d3 NANCY SUE ADAMS, b 6/10/1954, married ROGER LLOYD PIGMAN (s/o GLEN PIGMAN & RUTH HYLTON). Three children.

11125231d31 ACACIA LEE PIGMAN, b 10/9/1975

11125231d32 JOSHUA LLOYD PIGMAN, b 1/29/1979

11125231d33 JORDAN SCOTT PIGMAN, b 2/26/1981

11125231f p158 DULCIE AMBURGEY, b 11/1/ 1927 Knott Co KY., d 10/14/1976 in auto accident, married1 10/23/1948 CHARLES WILSON (Div); married2 12/12/1953 FRED CAUDILL

11125231f1 MICHAEL WILSON, b 11/19/1949, married JOY BOWLING of Perry Co KY., resides Greensburg KY.

11125231f11 INDIA WILSON, b 2/10/1971, married STEVEN HOOKS. One son.

11125231f111 BRAXTON HOOKS, b 1996

Continued next page.

11125231f12 MICHAEL ELIJAH WILSON, b 2/13/1980
Contributed by VINTA ADAMS, Box 95, Littcarr KY 41834 (2/1997)
Descendants of Lester Amburgey contributed by JAMES M. AMBURGEY, Box 380, Cornwall NJ 12518 (3/1997)

11125233 p158 JOHN S. AMBURGEY, b 3/1882, d 1/27/1953, married c1898 MAGGIE PIGMAN (b 3/7/1881, d 9/28/1967)

111252332 p159 ARNOLD AMBURGEY, b 1/14/1912, d before 1990, married 3/24/1932 GLADYS SLONE. An abstract of her obituary follows: GLADYS MARIE AMBURGEY, d 11/27/1990, widow of ARNOLD, d/o TROY & MAGGIE TAYLOR, buried Amburgey Cemetery, Colson KY. (Obituary) Note: In Letcher County Marriage Records she is recorded as GLADYS SLONE.

1112523321 CHESTER AMBURGEY, b 4/28/1935 Knott Co KY., d 12/1990 in Florida.

11125233e p160 LULA AMBURGEY "Lulie", b 10/13/1915 Knott Co KY.., d 10/16/1971, married 8/6/1931 LEANDER SEXTON (his 2nd marriage, b 2/2/1871, d 2/12/1951, s/o NAT & NELLIE SEXTON); married2 7/3/1947 TROY GIBSON (b 1922, s/o PHILLIP SEXTON & IDA COLLINS).

11125233e1 HOBART SEXTON, b 2/28/1932, married CLAIRE CORNETT

11125233e2 HARLAN SEXTON, b 6/11/1935, married1 LOIS HOSKINS; married2 AMANDA CALDWELL

References: History and Families of Knott County, Kentucky, page 345, and Gladys Amburgey obituary.

11125234a p161 BONNIE AMBURGEY, b 9/8/1904, d 9/28/1954, married ONAWANDER PRATT. Six children.

11125234a1 LEONARD MORRIS PRATT, b 1/15/1937; d 1/4/1996. (Obituary)

11125236 p163 GARLAND AMBURGEY b 9/18/1904 Knott Co KY., married 9/11/1924 ADA BLAIR

111252362: WINFRED AMBURGEY b 2/18/1927 Knott Co KY, married1 Knott Co KY 5/22/1948 VIRGINIA LOUISE MOLLETT (b 4/5/1927 Floyd Co KY., d 8/26/1970 Johnson Co KY., d/o WILLIAM MADISON MOLLETT & JEANNETTA JUNE BRANHAM); married2 1972 RELLA (HOWARD) PRESTON.

1112523621 ROGER DALE AMBURGEY, b 7/3/1949 Montgomery Co OH, married 1967 KAREN SUE BURTON (b 1949, d/o LAWRENCE BURTON & PAULINE STRAFFORD)

11125236211: CHARLES ALAN AMBURGEY (CHUCK), b 1/5/1968, married APRIL —

11125236212: ROGER CHRISTOPHER AMBURGEY (CHRIS), b 10/23/1969 Maine, married BILLIE –

11125236213: KEVIN MATTHEW AMBURGEY, b 1975 NOV 12, Johnson Co KY.

1112523622: SUSAN LYNNETTE AMBURGEY, b 12/1/1959 Knott Co KY, married1 1977 HERSHEL DAVID GOBLE; married2 1981 CRAIG KEITH KING; married3 1986 KENNETH WAYNE BAKER.

11125236221: BRADLEY DAVID GOBLE, 12/13/1978 Lawrence Co KY

11125236222: TROY CRAIG KING, 5/29/1982 Orleans Parish LA

11125236223: KELLY BYRDICE KING, 8/23/1983, Tangipahoa Parish LA

11125236224: JOSHUA HARLEY BAKER, 7/22/1987 San Bernardino Co CA

1112523623: ADRIAN VAN AMBURGEY, b 6/22/1965 Johnston Co KY, married 12/23/1988 Indiana, to MARIA JOSEPHINE "Joji" of Phillipines.

Contributed by SUSAN AMBURGEY, P.O. Box 895, Selma OR 97538 (1995)

11125245 p166 ALVINA AMBURGEY :Melvina" "Vina", b 2/20/1886 Knott Co KY., d 9/4/1966, married Knott Co KY. 1/29/1908 BLAINE COLLINS (b 7/14/1886, d 2/7/1948 Colson KY, s/o JASPER COLLINS "Babe" & NANCY COLLINS)

111252451 DELLA COLLINS, b 10/31/1909, d 10/26/1931, married HENRY TOLLIVER

1112524511 CLARENCE TOLLIVER, b 10/3/1930, married ROXIE —.

111252452 CARLOS COLLINS, b 6/6/1912, d 3/1955, married 1938 DICY EVERAGE (d/o E.Z. EVERAGE & ELLIE PIGMAN)

1112524521 MAXINE COLLINS, b 1/1940, married LAWRENCE RITCHIE

1112524522 EDGAR DALE COLLINS, b 9/1948, married LINDA —.

111252453 MYRTLE COLLINS, b 5/9/1914, married ROBERT COLLINS (b 12/17/1912, s/o WILL A. COLLINS & ERA THOMAS).

1112524531 ROGERT B. COLLINS, b 4/23/1945, married VERA GREATHOUSE

1112524532 RANDALL W. COLLINS, b 7/16/1946

1112524533 RODNEY P. COLLINS, b 12/18/1947

Continued next page.

1112524534 LESTER COLLINS, b 6/28/1949, drowned.

1112524535 VAUGHNETTA RUTH COLLINS, b 11/18/1950

1112524536 LARRY DOUGLAS COLLINS, b 6/24/1953

1112524537 SHELBY OWEN COLLINS, b 5/28/1956

111252454 LAWRENCE COLLINS, b 6/28/1916, married 1941 ELLEN WEISE (b 6/29/1920). Children: LARRY, BETTY and ALLEN COLLINS.

111252455 LOVELL COLLINS, b 8/15/1918, married LUCILLE HORTON. Children: DELLA & GERALD COLLINS.

111252456 HERSHELL COLLINS, b 9/24/1924, d 9/28/1925

111252457 WILLARD COLLINS, b 10/19/192-, married JEANETTE EVERAGE

1112524571 WILLARD DARRELL COLLINS, b 9/3/1953

1112524572 ELLIS DEAN COLLINS, b 9/3/1953

1112524573 DONNA COLLINS, b 1955, married LENNIE LANSFORD

111252458 CLOVIA COLLINS, b 7/7/1931

Reference: Appalachian Crossroads, The Caudill Family, by Cox. Vol..3:1334, 1340.

11125246 p166/7 ROBERT AMBURGEY, killed in auto collision 1974 Clermont Co OH; married1 MARY ANNABELLE C. BAKER (d c 1915); married2 11/22/1917 GERTRUDE QUILLEN (d 3/27/1997 Nashville TN., d/o R. QUILLEN & CARRIE VENTERS). Eight children..

111252461 p166 CARL EDWARD AMBURGEY

111252462 p167 CULLEN WYLEY AMBURGEY

111252463 p167 BERTHA AMBURGEY, known professionally as MINNIE ONEIL, sang with Coon Creek Girls at Renfro Valley and on Grand Ole Opry, b 9/17/1918 Burdine, Letcher Co KY., married 3/16/1940 CHARLES WOODRUFF JR., (d 3/1982); married2 Davidson Co TN 6/19/1986 ROBERT LEONARD GARCIA (b 6/15/1928 Rocky Ford CO., s/o REUBEN GARCIA & ANTOINITTA MALDONATO).

1112524631 SANDRA WOODRUFF, b 3/29/1942 Hamilton Co OH., married MARVIN SMITH, Wilkesboro NC.

1112524633 SHIRLEY KAY WOODRUFF, b 7/4/1944 Hamilton Co OH., married ROBERT MORRIS FERRY, Canton OH.

1112524632 CHARLES MICHAEL WOODRUFF, b 8/13/1948 Hamilton Co OH.

111252464 p167 IRENE AMBURGEY, known professionally as MARTHA CARSON, sang solo, and with Coon Creek Girls at Renfro Valley and Grand Ole Opry. Hit song "Satisfied". Married1 JAMES ROBERTS,s/o county music's DOC ROBERTS, no children; married2 XAVIER COSSE (d 1990).

1112524641 ANDRE MICHEL COSSE, b Nashville, Davidson Co TN.

1112524672 RENE PAUL COSSE, b Nashville, Davidson Co TN.

111252465 p167 OPAL JEAN AMBURGEY, d 8/19/1995 Lung cancer, known professionally as JEAN CHAPEL, sang with Coon Creek Girls at Renfro Valley and Grand Ole Opry. Married1 BRUCE WOODRUFF, div., 1 son; married2 in Atlanta GA to FLOYD HOLMES "Salty", div, had 1 child; married3 JEFFREY COLOGNE

1112524651 KENNY WOODRUFF, b Cincinnati, Hamilton Co OH.

1112524652 LANA RONDELL HOLMES, married — KOLB, lives in Port Orange FL.; no children.

111252466 p167 GLEN AMBURGEY, b 5/18/1929 Letcher Co KY., married Clermont Co OH to FLORENCE GOODMAN, had 12 children. Brick & stone mason, resides Amelia OH.

111252467 p167 LLOYD F. AMBURGEY, professionally known as DON CHAPEL, married1 KATHLEEN BAKER and had 3 children; married2 Ringold GA 1966, VIRGINIA WYNETTE PUGH BYRD (TAMMY WYNETTE), Div. 1969; married3 1974 PEGGY WEST, Div 1975, no children; married4 Dakota City NE 1976 BETH MARLENE WEYERICH, Div. 1994, 2 children; married5 Nashville TN 1995 GOBIE L. BALL (Married1 — TINKER, had 7 children). Lloyd has written many country songs, six making the #1 charts and sung by such artists as GEORGE JONES, TAMMY WYNETTE, and 27 other top artists.

1112524671 DONNA KAY AMBURGEY, b 1953

1112524672 LLOYD MICHAEL AMBURGEY, b 1955

1112524673 GARY LEE AMBURGEY, b 1962. Name changed by adoption in Plainview MN to LEHNERTZ.

1112524674 ROBERT BRANDON AMBURGEY, b 5/20/1982 Nashville, Davidson Co TN.

1112524675 ALISON LEIGH AMBURGEY, b 6/22/1987 Nashville, Davidson Co TN.

111252468 p167 Delete child named ROBERT MARTIN AMBURGEY. His mother, Gertrude, planned to name him Robert but changed it to CONLEY. However, the doctor sent the birth certificate without the name change.

Continued next page.

111252469 p168 CONLEY MARTIN AMBURGEY, b 11/7/1935 Letcher Co KY., married1 DOROTHY GIBSON (who had a son by a by a previous marriage and is not an AMBURGEY. Omit 1112524691 DONALD AMBURGEY); married2 Moultrie GA to BEVERLY BERRY, had 2 daus; married3 CHARLOTTE YORK, had 1 dau, Div; married4 MARY ANNE YARBROUGH of Birmingham AL, no children.

1112524691 CONNIE JO AMBURGEY, Moultrie Co GA

1112524692 CINDY AMBURGEY, Moultrie Co GA

1112524693 SHARON V. AMBURGEY, b Nashville, Davidson Co TN.

Contributed by LLOYD AMBURGEY, 6701 Old Hickory Blvd., Whites Creek TN., 37189 (3/1997)

Contributed by BERTHA GARCIA, 405 Seneca Ct., Donelson, TN 37214 (3/1997)

★★A FAMILY OF COUNTRY MUSIC STARS★★

In the 1950s MARTHA CARSON was the reigning queen of country gospel music. Her hit recording of her own composition, "Satisfied," was responsible for her becoming a member of the Grand Ole Opry and a frequent guest on television programs. At the same time MINNIE WOODRUFF was the female voice heard on some of BILL CARLISLE's biggest hits. Meanwhile, JEAN CHAPEL, also known as MATTIE O'NEIL, was to become a successful composer of songs to be sung by EDDIE ARNOLD, DEAN MARTIN, and other well known artists.

Mattie, Minnie, and Martha, were at one time members of the Coon Creek Girls band. They were the first all-sister string band to perform widely on stage, radio, and records. They later recorded under the name *THE AMBER SISTERS*.

They were daughters of ROBERT AMBURGEY and GERTRUDE QUILLEN who were of hardy mountaineer stock, from the coal mining region of Letcher County, Kentucky. Their house was the next to last one up the holler out from Neon, KY. Robert was a carpenter and a brattice man, builder of coal mine support structures. Gertrude kept house, looked after cows and chickens, and tended her six children, plus two sons of Robert by his deceased former wife.

The family was musically talented. Robert played the banjo, the Quillens were gospel singers. Gertrude persuaded Robert to join the Quillen Quartet which traveled the east Kentucky church circuit.

The children grew up loving string instruments. They were impressed by church audiences their parents performed before. But there was no money for instruments. Irene traded a pet cow for a used guitar and learned to play with the help of an uncle. Opal took up the mandolin and tuned it to sound like a banjo. Her Dad sold some of his tools to buy her a real banjo and she learned how to play from watching him. Bertha traded eight hens for a dust covered fiddle found in a pawn shop. She is self taught. A month after getting the fiddle she entered a fiddler's contest in Whitesburg and won $15.

Gertrude used the money to buy fabric and made three matching dresses for the sisters. They began practicing and singing together. By 1936 they had become the Sunshine Sisters and were in demand as entertainers. They played for churches and politicians. They made $15 a week. In harmonizing Opal (age 11) was lead singer, Irene (age 15) sang alto, Bertha (age 18) sang soprano.

In 1938 they entered an amateur contest given by a Lexington radio station and were invited to stay. Without pay. Rent and food was paid for. They were on the radio every day and also performed at nearby towns. In 1939 they went back home to Letcher County. It wasn't long before they went to Bluefield WVA and another amateur contest, which they won. A brief stay at a radio station there netted them attention and a call to Renfro Valley, Kentucky, to become Coon Creek Girls.

The next move was to a radio station in Atlanta Georgia, where they were known as the Hoot Owl Hollow Girls and renamed Bertha "Minnie", Opal "Mattie", and Irene "Martha". They stayed there for two years. They dressed in full-skirted gingham dresses and high-top shoes and made personal appearances with other Barn Dance acts in many small towns in the south. The trio's repertoire included folk songs, spirituals, gospels, and shout tunes, as well as instrumentals.

Irene had married while in Lexington to mandolin player JAMES ROBERTS, a s/o DOC ROBERTS, and they specialized in gospel duets, using the name of CARSON. Hence, Martha Carson.

In 1941 the Hoot Owl Girls ceased to be an all-sister act when Minnie married CHARLES WOODRUFF "Ducky" and moved to Cincinnati. There she continued making guest appearances on various radio shows.
When Martha's solo career took off Minnie and Ducky moved to Nashville and worked with her for a while. In 1954 they retired from show business to stay with their children. They both took government jobs. He died March 1982. In 1990 Minnie married BOB GARCIA and they reside near Nashville in Donelson.

Continued next page.

In 1943 Mattie went to Cincinnati and joined Minnie at radio WKRC. Returning to Atlanta she joined the WSB Barn Dance cast. It was here she met and married SALTY HOLMES. They worked night clubs, did some radio and television work and made some records. They had a daughter and divorced. She moved to Nashville and chose JEAN CHAPEL as a professional name. She became a songwriter and several of her songs were sung by famed soloists. She remarried and moved to Florida. She died of lung cancer August 19, 1995 at Port Orange, Florida.

Martha and James Carson enjoyed popularity as a duet and made several recordings while in Atlanta. In 1950 they took a job in Knoxville but divorced shortly afterwards. She went solo and had a highly successful career in gospel music. Her most successful song was "Satisfied". She married Xavier Cosse, a country music promoter. They had two sons. He died in 1990. She resides in Donelson, near Nashville.

But the family talent does not end here. Younger brother, LLOYD AMBURGEY, continues the family tradition in country music, under the name of DON CHAPEL. He has performed on the same bill with most major artists in country music today. He is a consummate song writer and received nomination for County Music Association's "Song of the Year" award for "When the Grass Grows Over Me" which was recorded by 28 country artists. He has written at least seven songs that were #1 on the music charts.

REFERENCES:

Part of above was abstracted from The Amburgey Sisters, Pioneer All-Female String Band, *BLUEGRASS UNLIMITED*, February 1995
Contributor: LLOYD F. AMBURGEY, 6701 Old Hickory Blvd., Whites Creek TN 37189-9205
Obituary of Opal Jean Amburgey, The Renfro Valley Bugle, October 1995.

111253225 p172 CARY DALE AMBURGEY, b 1919 Logan WVA., married ANNA LEE DALTON
1112532251 ANDREA AMBURGEY, b 1953 Logan Co WV., resides Asheville NC.

NOTE: 11123314 p73 WILLIAM M. AMBURGEY, b 1885-1952, *DID NOT marry Knott Co KY 10/6/1888 MARTHA TERRY (1867-1900/05).* Married1 Letcher Co KY 2/4/1903 SARAH AMBURGEY (1888-1911)

1112533 p173 WILLIAM WILBURN AMBURGEY, b 1867, d 1915, (1862-1921), married 1888 MARTHA TERRY, married2 **SARAH AMBURGEY** (1112522a p150, b 3/1878, d/o WILLIAM S. AMBURGEY "Greasy Bill" & MINERVA PRATTE)
NOTE CORRECTION TO AMBURGEY ANCESTRY IN AMERICA, 1982. Children listed under WILLIAM M. AMBURGEY (11123314 p73, 1885-1952) should be listed under second marriage of WILLIAM WILBURN AMBURGEY. (William W. and William M. both married a **SARAH AMBURGEY**, but several years apart). The following censuses help document these changes. Also see article following censuses.

1900 Knott census: #42
WILLIAM 38, b 1862
MARTHA 32, b 1867
WILBURN 11 (b 1889)
MANDY 9 (b 1891)
WILLIAM M. 7 (b 1893) where in 1910?s
LOUERNEST 6 (b 1894) where in 1910?
ISOM 3 (b 1897) where in 1910?
TROY b 1/1900
Living next door to parents WILLIAM & MINERVA

1910 Knott census: #175
WILLIAM 45 (b 1865) 2nd marriage, 5 ch, 5 living
SALLIE 30 (b 1880) (b 1878)
SAMUEL 11 (may be her son by previous husband.)
NORMAN 8 (?)
VESTER 5
JAMES E. 3
ALBURT 3 mos
Note: ISOM & TROY were living with sister AMANDA & her husband, HIRAM COX.

1910 Knott Co KY census #171
MARTHA AMBURGEY, 55 (b 1855), widow (of Jesse Amburgey 111251), 5 ch, 5 living (Bates, prob her 2nd marr)
JOHN AMBURGEY 23 (Bates in 1900 cn)
DONA AMBURGEY, 17 (Bates, in 1900 cn)
CATHERINE AMBURGEY, 13
She is probably the Martha who died in 1915.

1910 Knott Co KY #132
HIRAM F. COX 26 married 1 yr 0 ch
AMANDA COX 18 wife 0 ch
ISOM 11 brother
TROY 8 brother

1920 Knott census:
W.M. 55 b1865 (Should be W.W.)
SALLY 30 b1890, m 1905 (note she did not age)
LESTER 15 b 1905 (Vester) (Sylvester)
ELLIS 13 b 1907 (James E.)
ALBERT 10 b 1910
THURSTON 6 b1914
EVA 4 b 1916
CORDELIA 1 b 1919
SAMUEL 19 b 1901

1112533 p 173, WILLIAM WILBURN AMBURGEY, b 4/1862 Letcher Co KY., d 1921, married 10/6/1888 Knott Co KY to MARTHA TERRY(b 9/1867, d 1902?). Married2 2/4/1903 **SARAH AMBURGEY** (1112522a p150, b 1878 Letcher Co KY., d/o **WILLIAM S. AMBURGEY** "Greasy Bill" & NERVINNIE PRATT). The son **SAMUEL AMBURGEY**

Continued next page.

(11125337--not listed in AAA) may be hers before marrying WILLIAM WILBURN AMBURGEY.

11125331 WILBURN AMBURGEY, "Charles Wilburn", b 7/11/1888 Knott Co KY., married 2/12/1909 ROSETTA COLLINS (1893-1966, d/o JASPER COLLINS & RACHEL —.)

111253311 p174 HENRY AMBURGEY, b 1/1/1911 KY, d 7/6/1993 Brawley CA., buried Melrose Abbey Memorial Park, Anaheim, CA. *(Obituary sent by daughter MARY of Santa Ana CA.)*

1112533a AMANDA AMBURGEY, b 8/1891, married 1/6/1909 HIRAM COX. (Formerly numbered 11125332)

1112533b WILLIAM MARTIN. AMBURGEY, b 2/1893 Knott Co KY., died young. (Formerly numbered 11125333)

11125332 LOUERNEST AMBURGEY "Lou", b 1/11/1896 Knott Co KY., d 1/1931, married 1912 SUSANAH MULLINS 'Susie' (b 1896); married2 c1919 Breathitt Co KY to DORA M. HATTON (b 1900).(Formerly #11125334)

111253321 MARY MAGALINE AMBURGEY (Former #111253341)

111253322 MARTHA AMBURGEY, b 3/22/1915. (Former #111253342)

111253323 THELMA M. AMBURGEY, b 9/27/1920 (Former #111253343)

111253324 IRA J. AMBURGEY, b 10/24/1921. (Former #111253344)

111253325 SYLVESTER AMBURGEY, b 2/8/1924. (Former 111253345)

111253326 WILLIAM HENRY AMBURGEY, b 1/11/1926. (Former #111253346)

1112533261 DONALD R. AMBURGEY, b 6/16/1947. (Former #1112533461)

1112533262 LINDA G. AMBURGEY, b 3/2/1952. (Former #1112533462)

111253327 ERNEST AMBURGEY, b 3/3/1929. (Former #111253347)

1112533271 VICKIE S. AMBURGEY, b 1954. (Former #1112533471)

111253328 WAUNETIA AMBURGEY, (Juanita) b 1/10/1930. (Former #111253348)

111253329 BEATRICE AMBURGEY, b 3/26/1935. (Former #111253349)

11125333 p 176 ISOM AMBURGEY, b 6/7/1897 Knott Co KY., d 8/11/1957 Franklin, Warren Co OH., married Breathitt Co KY 4/23/1917 to MOLLIE COMBS (b 7/28/1898 Breathitt Co KY., d 8/21/1993 Kettering, Montgomery Co OH., d/o FRANK COMBS & ISABELLE CARPENTER.) Both are buried Springboro Cemetery, Springboro, Warren Co OH. He was a miner and farmer. (Former #11125335)

111253331 MIMA AMBURGEY, b 5/15/1918 Noctor, Breathitt Co KY., married Breathitt Co KY 3/23/1938 to MATT BOYD SMITH (b 6/20/1918 Breathitt Co KY., d 2/19/1964 Middletown, Butler Co OH). (Former #11125335a). Employed General Motors. Mima resides Franklin, Warren Co OH.

1112533311 GEORGIA VIVIAN SMITH, b 8/26/1938 Breathitt Co KY., married1 4/27/1957 Franklin, Warren Co OH to CLAUDE RILEY (b 2/20/1928 Perry Co KY., d 7/3/1975 Perry Co KY., buried Springboro Cemetery, Springboro OH). Married2 Warren Co OH 12/21/1979 to CARL REICHENBACH (b 7/23/1930 Montgomery Co KY., married1 1947 to NORMA JEAN GOMIA). Claude was in U.S.Army Korean War. Vivian is retired from Wright-Patterson AFB.

11125333111 CHERYL LYNN RILEY, b 5/11/1958 Butler Co OH., married 6/11/1983 Jefferson Co IN to ROBIN MARK PETRY (b 3/27/1959 Indianapolis, Marion Co IN., s/o EARL PETRY & MARILYN MIDKIFF). Air Force Reserves 1986-89, Factory worker. She is a teacher..

111253331111 BENJAMIN MARK PETRY, b 12/3/1984 Louisville, Jefferson Co KY., d 12/31/1984 Dayton, Montgomery Co OH.

111253331112 JARED MATTHEW PETRY, b 12/1/1986 Kettering, Montgomery, OH

111253331113 LAUREN DANAE PETRY, b 11/31/1990 Kettering, Mongomery, OH.

11125333112 ROBIN RENEE RILEY, b 1/23/1968 Butler Co OH., married 6/17/1986 San Bernardino Co CA to KEVIN LEE MCKENZIE (b 5/25/1967 Greene Co OH., s/o PATRICK MCKENZIE & CONNIE LOU VAUGHN). US Air Force 1985-89, Electrician. Robin works in a cleaning business.

111253331121 MOLLIE SARA MCKENZIE, b 11/8/1992 Kissimmee, Orange, FL.

1112533312 VADA MARY KATHLEEN SMITH, b 5/22/1940 Breathitt Co KY., married Warren Co OH HERSHEL G. HALE (b 11/13/1936 Madison Co KY., d 10/19/1986 Butler Co OH) Divorced 1984. Buried Springboro Cemetery, Springboro OH. Employed in Paper factory. She resides in Carlisle, Warren Co OH.

11125333121 HERSHEL G. HALE JR., b 2/1/1960 Butler Co OH., married 7/24/1980 Montgomery Co OH to ALBERTA GRUBBS (b 5/12/1960 Harlan Co KY., d/o LOUIS GRUBBS & EMILY ANN SKIDMORE). He works for a roofing company, she is an Associate Planner.

Continued next page.

111253331211 ANDREA MICHELLE HALE, b 5/29/1980 Pontiac, Oakland Co MI.

111253331212 DUSTIN G. HALE, b 6/21/1985 Kettering, Montgomery Co OH.

11125333122 SHERRIE DAWN HALE, b 6/22/1961 Butler Co OH., married 9/18/1982 Butler Co OH to SCOTT HERALD (b 1/28/1962 Butler Co OH, s/o THOMAS HERALD & GENEVA TURNER) He is a Welder, she is an Assembler..

111253331221 IAN SCOTT HERALD, b 11/6/1986 Kettering, Montgomery Co OH.

11125333123 DONNIE RAY HALE, b 9/10/1963 Butler Co OH., married 2/25/1984 Warren Co OH to JANET RENEA SPENCER (b 6/28/1964 Butler Co OH., d/o JAMES SPENCER & NORMA NORMAN). He works in Paper Factory, she has a Cleaning Business; they live in Franklin, Warren Co OH.

111253331231 JOSHUA RAY HALE, b 4/17/1988 Dayton, Montgomery Co OH.

111253331232 ZACHARY JAMES HALE, b 3/31/1992 Dayton, Montgomery Co OH

11125333124 PAUL WANSLEY HALE, b 8/18/1965 Butler Co OH., married 5/19/1990 Butler Co OH to ALENE RENE SPURLOCK (b 6/6/1967 Butler Co OH. d/o DONALD SPURLOCK & DONNA C. GROSS; married1 to DONALD NICKELL and had dau BRITTANY RASHELLE NICKELL). They reside in Franklin, Warren Co OH. He is a general manager.

111253331241 TYLER WANSLEY HALE, b 5/10/1991 Kettering, Montgomery OH.

1112533313 RONALD RAY SMITH, b 7/31/1942 Warren Co OH., married 2/21/1964 Wayne Co IN to NANCY JEAN HETZLER (b 7/25/1944 Butler Co OH., d/o RICHARD HETZLER & BETTY ZINK). Divorced 1973. US Army 1960-63, Manufacturer's Representative. She was a Beautician. Married2 8/10/1974 Mason, Warren Co OH to ROBIN LESLIE MCCRAY (b 9/19/1953 Montgomery Co OH., d/o PAUL MCCRAY & DIANE DEVERAUX). Divorced 1985. Ron lives in Sarasota FL.

11125333131 RONALD RAY SMITH JR., b 7/7/1964 Montgomery Co OH.

11125333132 RAE JEAN SMITH, b 3/12/1966 Dayton, Montgomery Co OH., married 8/15/1986 Montgomery Co OH to DUANE SEBASTIAN NOTARO (b 11/9/1957 Buffalo, Erie Co NY, s/o SEBASTIAN NOTARO & ROSALIE —). Divorced. Married2 8/3/1981 Key West, Monroe Co FL to ROBERT KEVIN MORRIS (b 5/9/1991 Okaloosa Co FL., s/o WILLIAM MORRIS & DOROTHY BALTHROP). She is a nurse, Kevin is a car salesman.

111253331321 APRIL JEAN NOTARO, b 4/13/1987 Buffalo, Erie Co NY. April was adopted by Kevin Morris in 1992.

111253331322 KAILEY RAE MORRIS, b 3/5/1992 Naples, Collier Co FL.

11125333133 HEATHER DIANE SMITH, b 4/14/1974 Cincinnati, Hamilton Co OH.

1112533314 MATT BOYD SMITH JR., b 9/26/1949 Butler Co OH., married 6/14/1969 Butler Co OH to JOYCE KAY HOWARD (b 3/3/1951 Montgomery Co OH., d/o GEORGE HOWARD & DIXIE WEBB). He is in Produce Business, she in Cleaning Business.

11125333141 KEVIN BOYD SMITH, b 11/15/1971 Butler Co OH., married 2/6/1993 Butler Co OH to SHARON RENEE BYRD (b 7/21/1972 Montgomery Co OH., d/o JACK BYRD & SHARON KINNEY). He is employed in an automotive plant, Renee is a nurse.

111253331411 CODY RYAN SMITH, b 9/3/1995 Dayton, Montgomery Co OH.

11125333142 DAVID GEORGE SMITH, b 2/11/1975 Butler Co OH., married 10/5/1996 Warren Co OH to MERIDETH LYNN JONES (b12/21/1974 Richland Co OH., d/o ALTON LYNN JONES & DIANA LYNN VIAN). He is a machinist, she is a factory worker.

111253332 VIRGIL AMBURGEY, b 3/4/1920 Millstone, Letcher Co KY., d 2/25/1995 Middletown, Butler Co OH., married1 Warren Co OH 2/8/1947 to GENEVA BLEVINS (b 6/10/1930 Perry Co KY, d/o WILLIE BLEVINS & JUDY PENNINGTON) Div. 2/1973. Married2 Warren Co OH 7/18/1976 to JUANITA JOHNSON NEASE (b 2/2/1918 Perry Co KY, d/o CAM JOHNSON & ELLEN SMITH). US Army WWII, Bronze Star; employed at Appleton Paper Co. (Former #111253351) He is buried Woodhill Cemetery, Franklin, Warren Co OH.

1112533321 MARY FRANCES AMBURGEY, b 10/3/1950 Butler Co OH., married1 5/16/1967 Kenton Co KY to JOHN EDWARD RICHARDS (b 4/1/1951 Butler Co OH., s/o WILLIAM F.

Continued next page.

RICHARDS & STELLA MONTJOY). Divorced 5/18/1974. (Former #1112533511)

Married2 10/23/1981 Montgomery Co OH to RANDOLPH RAY MCCLURE (b 10/20/1951 Montgomery Co OH., s/o IVAN EARL MCCLURE & WILMA LOU HOSSIER). Machinist; National Guard.

111253331211 SHELIA YVONNE RICHARDS, b 12/7/1967 Montgomery Co OH., married 12/21/1987 Butler Co OH to ROGER DEAN KEITH (b 12/6/1956 Montgomery Co OH).

1112533322 SHELBY JEROME AMBURGEY, b 3/28/1954 Butler Co OH., married 1/26/1974 Warren Co OH to ADA MARIE CUMMINS (b 11/7/1957 Montgomery Co OH., d/o ORVILLE CUMMINS & WANDA LEE MORRIS). He works in Maintenance. US Army. (Formerly #1112533512)

11125333221 MICHAEL BRIAN AMBURGEY, b 9/14/1974 Montgomery Co OH., married 5/25/1996 Montgomery Co OH to CHRISTINA LYNETTE HACKER (b 11/8/1976 Montgomery Co OH., d/o SAMUEL HACKER & LINDA TURNER). (Former #11125335121)

11125333222 BENJAMIN J. AMBURGEY, b 8/25/1979 Hinesville, Logan Co GA. (Former #11125335122)

111253333 JAY HARDIN AMBURGEY, b 3/1/1922 Carbon Glow, Letcher Co KY., married Ripley Co IN 3/23/1946 to MARY JANE WALTERS (b 3/20/1923 Breathitt Co KY., d 2/28/1994 Germantown, Montgomery Co OH., d/o CHARLES WALTERS & MEDIA BACK). Worked in Paper Mill., U.S.Army WWII. (Former #111253352)

1112533331 ANTHONY WAYNE AMBURGEY, b 2/4/1947 Butler Co OH., married 11/2/1968 Montgomery Co OH to VENEDA ROBERTS (b 2/21/1949 Montgomery Co OH., d/o GEORGE E. ROBERTS & REVA LONG). (Former #1112533521) Minister of Church of God & Inspector with General Motors. Lives in Germantown OH.

11125333311 CHRISTA BETHANY AMBURGEY, b 8/5/1969 Montgomery Co OH., married 3/26/1987 Warren Co OH to JEFFREY C. SPARKS (b 7/24/1966 Montgomery Co OH., s/o C.C. SPARKS & IMAJEAN SMITH). She lives in Franklin OH.

111253333111 ZACHARY CURTIS WAYNE SPARKS, b 10/14/1988 Dayton OH.

111253333112 ERIN PAIGE SPARKS, b 5/29/1992 Dayton, Montgomery Co OH.

1112533332 JAQUELINE SUE AMBURGEY, b 1/1/1952 Butler Co OH., married 9/15/1969 Montgomery Co OH to JOE SPARKMAN (b 10/31/1950 Harlan Co KY., s/o LESTER SPARKMAN & LENORA BOGGS). Divorced 1971. (Former #1112533522) She lives in Germantown OH.

11125333321 JEREMY SHANE SPARKMAN, b 1/4/1970 Butler Co OH., married 1/25/1997 Gatlinburg, Sevier Co TN to HOLLY BRUNO (b 11/14/1976 Cincinnati, Hamilton Co OH., d/o DAVID J. BRUNO & BEVERLY BURKETT). He works for Middletown Paperboard, she for an insurance company. Lives in Germantown OH.

111253334 LESTER AMBURGEY, b 8/5/1924 Carbon Glow, Letcher Co KY., d 1/12/1991 Germantown, Montgomery Co OH., buried Highland Memorial Cemetery, Miamisburg OH., married 1957 LOMIA PURKEY PARTAN (b 10/15/1912 Sneedville, Hancock Co TN., d 6/29/1995 Miamisburg, Montgomery Co OH., d/o Rev. ISSAC S. PURKEY & MARTTLEY PURKEY). She had 2 children by ROBERT L. PARTAN.

11125334 p177 TROY AMBURGEY, b 2/29/1900 Knott Co KY., d 9/6/1969, married1 3/23/1919 DELLIE COLLINS; married2 Letcher Co KY 10/22/1921 IRA J. HALE married2 LINA BLAIR. (Former #11125336)

11125335 SAMUEL AMBURGEY, b 1901 KY., is listed as age 11 in 1910 Knott Co Ky census, and 19, son , in this family in 1920 Census of Knott Co KY. He may be her son.

11125336 VESTER AMBURGEY "Sylvester", (formerly # 111233141 p73) b 11/26/1904, d 1/24/1971, buried Greasy Amburgey Cemetery, Knott Co KY., married Letcher Co KY 6/15/1925 to ANNIE GIBSON (b 1909, d/o J.R. GIBSON).

11125336x MALLIE AMBURGEY, b 4/13/1925 Knott Co KY. (Omitted from AFA in error.)

11125336a MATREVA AMBURGEY, b 6/14/1928 Knott Co KY. (Former #111233141a)

11125336b MANDY AMBURGEY, b 1/23/1930 Kenton Co KY. (Former #111233141b)

11125336c PEARLIE AMBURGEY, b 2/15/1932 Knott Co KY. (Former #111233141c)

11125336d GENOMIA AMBURGEY, b 3/5/1934 Knott Co KY., (Former #111233141d)

111253361 ORBIN AMBURGEY, b 5/15/1936 Knott Co KY., (Former #1112331411)

Continued next page.

11125336e MONA AMBURGEY, b 9/24/1938 Knott Co KY. (Former #111233141e)
11125336f MYRNA LOIS AMBURGEY, b 1/20/1941 Knott Co KY. (Former #1112331411)
111253362 LOREN AMBURGEY, b 8/18/1943 Pinetop, Knott Co KY., married 11/19/1971 Wise, Wise Co VA to BETTY LOU SLONE (b 8/26/1947 Mallie, Knott Co KY). US Army 1964-66. (Former #1112331412)
1112533621 RICKY DALE AMBURGEY, b 9/16/1977 Dayton, Montgomery Co OH.
111253363 BRISTOL AMBURGEY, b 7/12/1947 Knott Co KY. (Former #1112331413)
11125336g SADIE AMBURGEY, b 8/19/1950 Knott Co KY. (Former #111233141g)
11125336h VIRGINIA AMBURGEY, b 4/13/1952 Knott Co KY. (Former #111233141h)
11125337 ELLIS AMBURGEY, b 1907 Knott Co KY., married Knott Co KY 11/29/1931 to TILDA BENTLEY (b 1913). (Incorrectly placed as # 111233142 p74)
11125338 ALBERT AMBURGEY, b 1910 Knott Co KY., married Knott Co KY 3/11/1935 SALLIE SLONE (b 9/12/1920, d 1/6/1965, d/o CLEVELAND SLONE & ROSA —. (Incorrectly placed as # 111233143 p74)
111253381 ANNA AMBURGEY, b 4/23/1936 Knott Co KY. (Former #1112331431)
111253382 ESTON AMBURGEY, b 4/24/1938 Knott Co KY. (Former #1112331432)
1112533821 LESHIA LYNN AMBURGEY, b 4/13/1960 Knott Co KY., married 12/2/1977 DWIGHT D. AMBURGEY (1112523425, b 10/13/1953, s/o ARLIE AMBURGEY & FLOSSIE KING). (Former #1112331432a)
111253383 AGNEL AMBURGEY, b 12/28/1940 Knott Co KY. (Former #1112331433)
111253384 JOYCE D. AMBURGEY, b 1/14/1943 Knott Co KY. (Former #1112331434)
111253385 KERMIT R. AMBURGEY, b 1/20/1945 Knott Co KY. (Former #1112331435)
111253386 BALLARD AMBURGEY, b 1/7/1947 Knott Co KY. (Former #1112331436)
11125338a ANNIE AMBURGEY, b 5/5/1950 Knott Co KY. (Former #111233143a)
11125338b MARIE E. AMBURGEY, b 3/13/1951 Knott Co KY. (Former #111233143b)
111253387 JAMES A. AMBURGEY, b 2/27/1955 Knott Co KY. (Former #1112331437)
11125339 THURSTON AMBURGEY, b 1914 Knott Co KY.
1112533c EVA AMBURGEY, b 1916 Knott Co KY.
1112533d CORDELIA AMBURGEY, b 1919 Knott Co KY.

Submitted by GEORGIA V. REICHENBACH, 124 Morgan Ct., Franklin OH 45005 (3/1997)

11125342 p177 DELCIE AMBURGEY, b 2/11/1906 Wise Co VA., married Letcher Co KY 10/22/1921 IRA J. HALE (b 1897 Wise Co VA)
1112533421 RODNEY HALE
1112533421 RHONDA HALE, married — ARTMAN, resides Beavercreek OH.
1112533422 DUDLEY HALE
Information gleaned from letter written by RHONDA ARTMAN, 2129 S. Tulane Dr., Beavercreek OH 45431 (7/1992)

1112536 p177 HOWARD AMBURGEY, b 5/3/1869, d 2/24/1939; married AGGIE JANE HALL, had 7 boys & 1 girl, all living except one. Howard joined the Mallet Fork Regular Baptist Church. Written by son IRVIN AMBURGEY. Some Old Regular Baptist Church Obituaries From Church Newsletters & Meetings, Copied from book at Family History Library Salt Lake City, Utah, 1996

1112536 p177 AGGIE JANE HALL AMBURGEY, b 6/19/1880, d 12/16/1956; married HOWARD AMBURGEY 4/19/1899; children: CREED, Pine Top KY; IRVING, Hindman KY; CARLES, Pine Top KY; DELZA, Mallie KY; FRED, Mallie KY; CALLIE, Omaha KY; SIDNEY, New Carlisle OH.; Written by dau CALLIE AMBURGEY, Minutes of Annual Indian Bottom Assoc of O.R.B.C. 1956 Some Old Regular Baptist Church Obituaries From Church Newsletters & Meetings, Copied from book at Family History Library Salt Lake City, Utah, 1996

11125361 p177 CREED AMBURGEY, b 9/7/1900 , s/o HOWARD AMBURGEY & AGGIE JANE HALL; married LUZONA MULLINS 1921. Children: STELLA COMBS, VIRGIL; COLLEEN FIELDS; IVAN J.; LOUISE HYLTON; VERNA MAE AMBURGEY; FLOSSIE FLANNERY; OBERENE; SIDNEY WILLIS. Mother, AGGIE JANE HALL, died of cancer at 48 yrs; attended Old Reg. Bapt.; Married SINDA FIELDS who belonged to O.R.B.C. & were married 18 yrs; she d of cancer. CREED joined O.R.B.C. 12/16/1956; he also died with cancer. Written by COLLEEN FIELDS. Some Old Regular Baptist Church Obituaries From Church Newsletters & Meetings, Copied from book at Family History Library Salt Lake City, Utah, 1996

111253614 p178 IVAN J. AMBURGEY, b 12/6/1930 Knott Co KY., married Pike Co KY 2/26/1949 MAYWOOD MARTIN (b 12/10/1931 Knott Co KY., d/o IBRE MARTIN & MARIE HALL). Old Regular Baptist Minister and grocery store owner Pinetop KY.

1112536141 THERESA LYNN AMBURGEY, b 11/20/1958 Cuyahoga Co OH., married Fayette Co KY 8/16/1980 SCOTT GRIMES (b 10/1/1958 Dade Co FL., s/o CHARLES H. GRIMES & CAROL J. FREELS). He is with Dept. Of Justice/Prisons, she is an Assistant Principal.

11125361411 JACQUELINE MICHELLE GRIMES, b 12/11/1983 Henderson Co KY

11125361412 STEVEN SCOTT GRIMES, b 7/16/1989 Fayette Co KY

1112536142 SUSAN ANN AMBURGEY, b 4/20/1962 Cuyahoga Co OH., married Knott Co KY 12/27/1980 PHILLIP MAURICE HICKS (b 3/6/1961 Franklin Co OH., s/o IRVIN HICKS & VONDA LEE SMITH). He is employed by American Electric Power, and she by Knott County Board of Education.

11125361421 AUSTIN PHILLIP HICKS, b 7/16/1981 Pike Co KY

11125361422 AUTUMN SUZANNE HICKS, b 10/24/1983 Pike Co KY

Contributed by IVAN J. AMBURGEY, HCR 76, Box 500, Pinetop KY 41843 (3/1997)

11125362 p179 IRVIN AMBURGEY, b 1/20/1903 Wise Co VA, d 4/17/1997 Knott Co KY. Nursing Home, buried Greasy Burgey Cemetery at Pinetop KY., married 3/13/1923 DESSIE HONEYCUTT (died before husband). Following information taken from newspaper obituary.

111253621 RUDEAN AMBURGEY, died before 1997
111253622 JOELLA AMBURGEY, married — CRASE, resides Winchester OH
111253623 CLARABELL AMBURGEY, married — HALL, resides Springfield OH
111253624 ROSETTE AMBURGEY, married — MULLINS, resides Colston OH
111253625 SHIRLIE AMBURGEY, married — SMITH, resides Detroit MI
111253626 VIRGINIA D. AMBURGEY, married — DIXON, resides Garner KY
111253627 ODANIEL AMBURGEY
111253628 FELICIA AMBURGEY, married — NICKLES, resides Detroit MI
111253629 TIMOTHY AMBURGEY, resides Vest KY
111253620 PATRICIA AMBURGEY
11125362a ELAINE AMBURGEY, married — HOLLAND, resides Detroit MI
11125362b BENNETT AMBURGEY, d before 1997

111253623 p179 CLARA BOU AMBURGEY, b 12/6/1933 Knott Co KY., married Knott Co KY 1/25/1949 KERMIT D. HALL. (Given name incorrect in AFA)

11125362a BENNETT AMBURGEY, b 5/6/1936 Knott Co KY., d 4/2/1938. (Omitted in AFA.)

Submitted by ROSETTA MULLINS, 516 Mt. Zion Rd., Jackson OH 45640 (3/1997)

11125365 p180 CARLAS AMBURGEY, b 7/19/1908 Knott Co KY.., married Knott Co KY. 12/29/1927 ODA VANCE (see elsewhere in this book).

111253651 HOMER AMBURGEY, married BONNIE GIBSON (b 2/3/1928, d 7/6/1993 per obituary).

1112536511 ABIGAIL AMBURGEY

11125367 p182 FRED AMBURGEY, b 11/24/1913, d 12/9/1991, buried Greasy Burgey Cemetery, Pinetop KY., married NELLIE SEXTON.

111253673 p182 IRA AMBURGEY, b 10/12/1943 Knott Co KY.., d 3/11/1997 Perry Co KY.., buried Greasey Burgey Cemetery at Pinetop KY., married MAE AMBURGEY. Information from newspaper obituary.

1112536731 TRACEY AMBURGEY, resides Mallie KY

1112536732 KATRINA AMBURGEY, married — COMBS, resides Leburn KY

11125367c p183 DEWANA AMBURGEY, married — PATRICK

11125381 p186 JERRY ALBRO AMBURGY, b 12/21/1890, d 2/21/1970 Osceola, Stark Co IL, buried Osceola Cemetery. Married 4/20/1915 IVA HARDING (b 3/20/1889 Jeffersonville, Menifee Co KY, d 11/24/1966 Osceola IL, d/o WILLIAM HARDING & AGNES MILLER).

111253811 MABEL AMBURGY, b 2/16/1916 Stark Co IL., d 3/27/1983 Mountain Home AR., married 1953 CHARLES ROTH (decd), married2 ALVIE HARDING c1978.

1112538111 OPAL AMBURGY, b 6/27/1937, married ROBERT NELSON.

111253812 WOODROW AMBURGY, b 4/29/1917 Stark Co IL., d 10/13/1977 Osceola, Stark Co IL., married 10/12/1940

Continued next page.

TONA SHEA KING (b 3/31/1945 San Bernardino CA, d/o LAWSON KING & BETTY J. BROCK)

11125381221 LAWSON LEE AMBURGY, b 11/7/1966 Yokosuka Japan, married Baton Rouge LA 10/18/1986 TANYA MARIE OLINDE. (b 10/14/1958 Baton Rouge LA., d/o EARL J. OLINDE & SANDRA G. SENN). He is a cabinet maker.

111253812211 CHLOE RICHELLE AMBURGY, b 5/30/1989 Baton Rouge LA.

11125381222 PHILLIP LEROY AMBURGY, b 12/13/1967 Burbank CA., married1 Baton Rouge LA. 6/9/1990 SARAH DAWN STANLEY, Div 1992; married2 6/5/1993 MICHELE LEE PIERCE.

111253812221 SUMMER DANIELLE AMBURGY, b 1/24/1991 Baton Rouge LA

111253812222 JOHN CHRISTOPHER LEWIS AMBURGY, b 1/11/1992 Baton Rouge LA

111253812223 PHILLIP LEROY AMBURGY JR., b 8/19/1993 Baton Rouge LA

111253812224 JOHN WOODROW AMBURGY II, b 4/26/1997 Baton Rouge LA

1112538123 JANICE MARIE AMBURGY, b 2/9/1943, married 9/25/1965 JOHN A. KING. Two children: SHANNON KING, WILLIAM KING

111253813 LUCILLE AMBURGY, b 7/22/1918 Stark Co IL., married 4/30/1938 WILLIAM HAROLD MORRIS (b 11/24/1914). Three children: AUDREY J. MORRIS, MARTHA M. MORRIS, CLIFFORD MORRIS

111253814 DOROTHY AMBURGY, b 8/28/1924 Modena, Stark Co IL., married 7/29/1943 WILLIAM CLIFFORD HARLOW (b 12/3/1922 Kewanee, Henry Co IL.)

1112538141 JUDITH ANN HARLOW

1112538142 JOSEPHINE LEE HARLOW

1112538143 JEAN ELAINE HARLOW

1112538144 JACKIE RAE HARLOW

Submitted by DOROTHY AMBURGY HARLOW, 108 S. Vine St., Kewanee IL 61443 (1991)
Contributed by JOHN WOODROW AMBURGY, 4316 S. River Rd., Port Allen LA 70767 (6/1997)

1112555 p191: JASPER AMBURGEY, b 5/1873 Rowan Co KY., d 1949 Rowan Co KY., married Morgan Co KY 11/10/1898 HETTIE MARIE FUGATE,(b 6/12/1878 Morgan Co KY., d 1942 Rowan Co KY, d/o ZACHARIAH TAYLOR FUGATE & MARY LOU FRAZIER) They were buried at Brown Cemetery, Rowan Co . KY *From The Fugate Family of Russell County, Virginia, Page 339, by Davis Faris (c)1986, in Family History Library, Salt Lake City, Utah*

11125554 LYDIA MARIE AMBURGEY, b 12/22/1904, d 6/7/1966 Morehead KY., married MERTON M. RIDGE (buried Hillside Cemetery, Whitewater WI)

111255541 HETTIE M. RIDGE, b 1/12/1937 Atlanta GA, married Las Vegas CA 11/14/1955 KURT A. J. SAWATZKE.

111255411 CHRISTINE M SAWATZKE, b 7/10/1958 Santa Monica CA, married ANDRE GUILLERMO

111255412 DAVID A. SAWATZKE, b 11/16/1960 Santa Monica CA

111255413 DANIEL K. SAWATZKE, b 9/18/1962 Santa Monica CA

111255414 MARIANNA K. SAWATZKE, b 4/30/1965 Santa Monica CA

111255415 ALEXANDER E. SAWATZKE, b 5/21/1974 Santa Monica CA

Sawatzke information from HETTIE SAWATZKE, 14343 Califa St., Van Nuys CA 91401 (1982)

1112557 p193 ROBERT AMBURGEY, b 1882 Rowan Co KY., married Breathitt Co KY 9/22/1903 LULA BAILEY (b 1886 Wolfe Co KY., d/o GABE BAILEY & PAULINE —). Moved to Washington state.

11125571 ROBERT JAMES AMBURGEY, b 10/8/1920 Sedro-Woolley WA., d 10/16/1970 Orinda CA., married 3x. Married3 c1958 DOROTHY GENE CAVAGNA (b 10/20/1923 Alameda Co CA., d 1/23/1983, d/o ADOLPH J. CAVAGNA & HARRIET MCCUTCHEON). In Navy 1944-1951, stationed Farragut ID, Oakland CA, Presidio CA, Utah, Bremerton WA, discharged San Francisco CA; 1 known child by each wife.

111255711 JUDY AMBURGEY, b c1945, lived in Oregon in 1983.

111255712 KAREN AMBURGEY, b c1950, marr 1969 Bakersfield CA

111255713 ROBERT JOHN AMBURGEY, b 8/9/1959 Oakland CA., married Warsau NV 8/30/1979 PAMELA LYNN BARR (b 8/27/1962 Springfield OH., d/o GARY A. BARR & LEONAWILLIAMSON). (Div. 11/13/1989). Glazier, Optical Technician.

1112557131. SHANNON MARIE AMBURGEY, b 1/21/1981 Napa Valley CA

1112557132 MICHAEL LEE AMBURGEY, b 2/8/1985 Phoenix AZ

1112557133 JEREMY ALLEN AMBURGEY, b 8/9/1989 Phoenix AZ , has Spinal Biffida

1112557134 NICHOLAS ADAM AMBURGEY, 11/24/1991 Phoenix AZ

Contributed by ROBERT AMBURGEY, 3535 W. Camelback #281, Phoenix AZ 85019 (Would like to hear from descendants.)

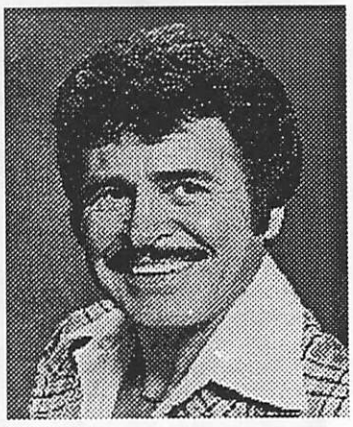

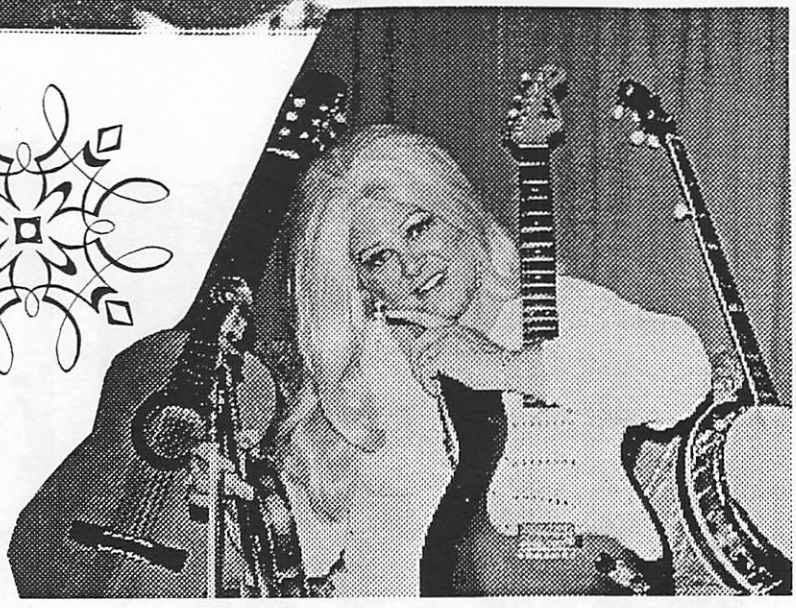

FIRST ROW:
Fiddler and singer, Irene Amburgey, stage name Martha Carson. #111252464 AAA:167, p112 in this book.
Musician-song writer, Lloyd F. Amburgey, professionally known as Don Chapel. #111252467 AAA:167, p112 in this book.
SECOND ROW:
Esba & Alvin Amburgey, #111252211 & 2, AAA:150-1
Opal Jean Amburgey, known professionally as Jean Chapel. #111252465 AAA:167, p112 in this book.
LEFT: Engagement photo of Theresa Lynn Amburgey & Scott Grimes. 1980. #1112536141, AAA:178, p

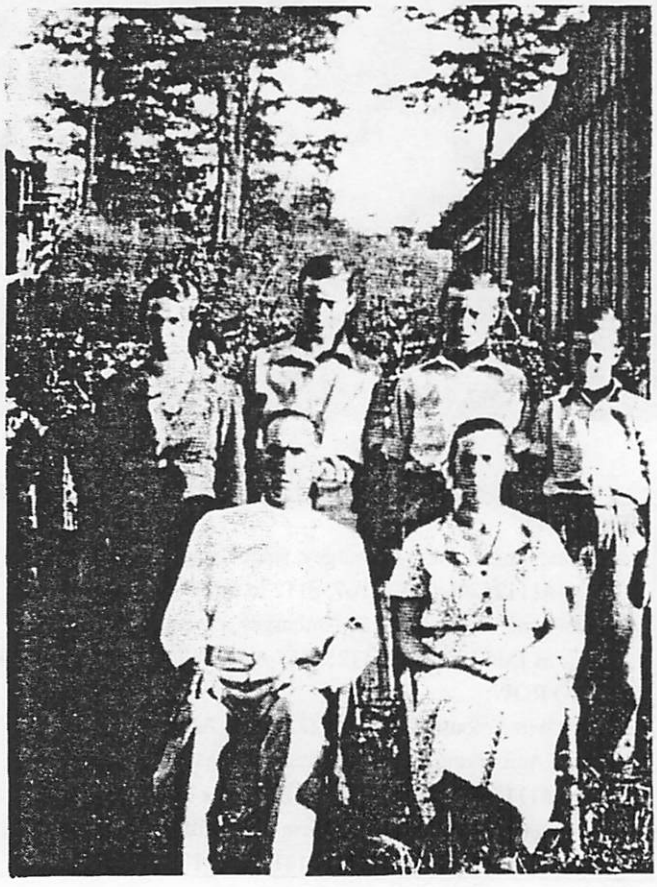

TOP ROW:
Minnie Amburgey Holland, #11125233h, AAA:160

John S. Amburgey with bucket, John S. as young man; inset Maggie Pigman Amburgey, wife of John S. #11125233 AAA:158, p111 here.
LEFT:
Isom Amburgey & Mollie Combs family; Mima, Virgil, Jay & Lester Amburgey. #11125333 AAA:176, p115 in this book.
ABOVE:
Vinta Amburgey Adams, Lottie Amburgey Martin #11125231d, AAA:157. See p110 herein.

DESCENDANTS OF THE UMPHREY AMBURGEY SET

11126 p194 UMPHREY AMBURGEY "Humphrey", b 2/26/1800 Wilkes Co NC., d c1848 Letcher Co KY., married Perry Co KY 9/5/1833 FANNIE JOHNSON.

111263 p203 JOHN WALKER AMBURGEY, 1837-1893, married 1/18/1866 Letcher Co KY to SARAH HUFF.

1112635 SUSANNAH AMBURGEY, b 4/30/1881 Letcher Co KY., d 10/29/1918, buried Click Cemetery, Garner, Knott Co KY., married before 1898 EZEKIEL CLICK (b 6/15/1866 Nicholasville, Scott Co VA., d 3/27/1966 Garner, Knott Co KY., s/o JOHNATHAN CLICK & RACHEL NICKLES; married1 Knott Co KY 8/29/1891 ELIZA JANE CHAFFINS; married3 BIRDIE DYER; married4 MATILDA SHORT; married5 MARTHA COLLINS).

11126351 MARY CLICK, b 4/6/1899 Knott Co KY., d 4/4/1994 Perry Co KY., married 5/10/1918 Knott Co KY to ESTILL COX "Eck" (b 8/15/1894 Knott Co KY., d 4/19/1967 Bath, Knott Co KY., s/o PARIS COX & JOSEPHINE COMBS). He was a farmer, coal miner. Both are buried Turner Cemetery, Dema KY.

111263511 WILLIE COX "Bud", b 1/28/1919 Mousie, Knott Co KY., d 2/15/1985 Knott Co KY., married1 VURLEY CRUM, Div.; married2 SHIRLEY HICKS; married3 2/6/1947 Knott Co KY to IRENE DEATON (b 2/1/1929 Decoy KY). He was a coal miner. Buried Turner Cemetery, Dema KY.

1112635111 KATHELINE COX "Kat", b 8/10/1948, married JAY W. PRIESS (b 4/25/1937, d 7/31/1980).

1112635112 MARY MAGELINE COX "Maggie", b 1/11/1950, married APER HALL.

1112635113 LINDA COX, b 12/12/1953, married LARRY WATTS.

1112635114 BRENDA COX, b 7/19/1955, married GARY WATKINS.

1112635115 EDDIE COX, b 8/7/1959, married KIMBERLY RAMEY.

1112635116 BARBARA ANN COX, b 12/31/1962 (twin), married BEN MILLER.

1112635117 DONNA SUE COX, b 12/31/1962 (twin), married JACK MERLE.

1112635118 GARY COX, b 5/4/1967 McDowell, Floyd Co KY., d 2/26/1995 Mousie, Knott Co KY., married VICKY RAMEY.

111263512 LOU COX, b 4/6/1923 Knott Co KY., d 7/22/1992 Williamsburg, Clermont Co OH., married 3/23/1937 Floyd Co KY to TROY GIBSON (b 7/30/1911 Floyd Co KY., s/o MARTIN GIBSON).

1112635121 MARY MAGELINE GIBSON, b 7/3/1938, d 7/4/1938 Mousie, Knott Co KY.

1112635122 MILDRED GIBSON, b 7/24/1940 Mousie, Knott Co KY., married GRANVILLE RUST "Sonny".

1112635123 PHYLLIS A. GIBSON, b 6/6/1944 Wayland, Floyd Co KY., d 3/27/1987 Marimont OH.

1112635124 BARBARA JEAN GIBSON "Bobby", b 3/10/1947 Wayland, Floyd Co KY., married JOHN VALENTOUR.

111263513 LOLA COX, b 2/20/1925 Knott Co KY., d 8/9/1992 Knott Co KY., married EDGER THORNSBERRY (b 10/28/1922, d 11/29/1986 Knott Co KY., Gibson Cemetery on Martin Branch.).

1112635131 JIMMY THORNSBERRY

1112635132 CHARLES EDGER THORNSBERRY "Junior"

1112635133 JANET THORNSBERRY, b 4/25/1958 McDowell, Floyd Co KY., married 1977 Clintwood VA to TOMMY COLLETT (b 1/29/1957 Floyd Co KY). Two sons: ED and BARRY COLLETT.

111263514 HATTIE COX, b 7/16/1927 Mousie, Knott Co KY., married 1/28/1948 Knott Co KY to PEARL MOORE (b 12/10/1927 Handshoe, Knott Co KY., s/o KELLEY MOORE & OMA TRIPLETT). He is a retired plastics foreman and coal miner.

1112635141 JOANNE MOORE, b 5/9/1949 Martin, Floyd Co KY., married 8/28/1965 Chicago, Cook Co IL., to WILLIE JAMES VERMILLION (b 10/16/1945 Perry Co KY., s/o JESSE VERMILLION & MARTHA JONES)

Continued on next page.

11126351411 GAYLE VERMILLION, b 9/29/1967 Chicago, Cook Co IL., married 9/21/1991 CHRISTOPHER ADAM WILLIAMS (b 11/1/1967). Divorced.

111263514111 KATIE WILLIAMS, b 9/7/1993.

11126351412.STEVEN VERMILLION, b 3/23/1970 Chicago, Cook Co IL.

111263514121 ALLEN STEVEN VERMILLION, b 2/23/1990.

1112635142 JACK MOORE, b 3/29/1951 Martin, Floyd Co KY., married 8/31/1974 Chicago, Cook Co IL., LOUISE CSAPO (b 6/2/1950 Germany, d/o ELMER CSAPO & MARIA SPEIS).

11126351421 MICHAEL MATHEW MOORE, b 8/4/1983 Wauekgan, Lake Co IL.

11126351422 MELISSA MARIE MOORE, b 1/28/1987 Waukegan, Lake Co IL.

1112635143 PAMELA JEAN MOORE, b 6/7/1954 Floyd Co KY., married 12/15/1973 Chicago, Cook Co IL., JIMMY DALE COZART (b 3/29/1949 Bruce, Calhoun Co MS., s/o GARNET LESLIE COZART & FRANCES ODELL DAVIS).

11126351431 KIMBERLY LYNNE COZART, b 10/25/1975 Texarkana, Bowie, AR.

11126351432 KELLI ANNE COZART, b 6/3/1983 Chicago, Cook Co IL.

1112635144 DARRELL EDWARD MOORE, b 3/27/1957 McDowell, Floyd Co KY., married NORA RIVERA, divorced; married2 5/18/1994 Waukegan, Lake Co IL., LAURIE KERR (b 6/29/1967 Chicago, Cook Co IL., d/o LUIS KERR & MARY MATHEISO).

11126351441 CHRISTY MOORE, b 9/19/1974 Chicago, Cook Co IL.

11126351442 DARRELL MOORE JR., b 3/31/1980 Honolulu, Hawaii.

11126351443 MATHEW DAVID MOORE, b 8/19/1991 Libertyville, Lake Co IL.

11126351444 SHAINA CATHERINE MOORE, b 8/9/1992 Libertyville, Lake Co IL.

11126351445 JACOB KELLY MOORE, b 7/7/1993, Racine, Racine Co WI.

11126351446 SYDNEY JOHANNA MOORE, b 6/10/1995 Racine, Racine Co WI.

11126351447 HEATHER MOORE, b 9/25/1996 Chicago, Cook Co IL.

1112635145 SANDY SUE MOORE, b 10/31/1959 McDowell, Floyd Co KY.

11126351451 JASON MICHAEL MOORE, b 3/3/1979 Chicago, Cook Co IL.

1112635146 BOBBY LYNN MOORE, b 6/20/1961 McDowell, Floyd Co KY., married c1979 Cook Co IL., MISTY DILLON, Div.; married2 1/5/1987 Cook Co IL, CONSTANCE MILLER, Div.; married3 DEBORAH SIMPSON, 3/31/1995 Waukegan, Lake Co IL (b 12/31/1968 Waukegan Co IL., d/o RICHARD SIMPSON & NANCY STUTTLE).

11126351461 CRYSTAL LYNN MOORE, b 4/2/1980 Chicago, Cook Co IL.

11126351462 MORGAN SUZANNE MOORE, b 5/21/1996 Highland Park, Lake Co IL.

1112635147 JEFFERY MOORE (twin), b 2/19/1963 Chicago, Cook Co IL., married 8/24/1985 Chicago IL., DONNA LEE WEDDING (b 10/24/1966 Covington, Kenton Co KY., d/o BERNARD EARL WEDDING & BEVERLY SUE BRAMLAGE). He is a Chemical Operator, she is a Medical Recorder.

11126351471 MICHELLE LYNN MOORE, b 8/23/1988 Chicago, Cook Co IL.

1112635148 JAMES MOORE "Pete" (twin), b 2/19/1963 Chicago, Cook Co IL., married 3/31/1990 LaGrange, Cook Co IL., ANGELA KAY KEITH (b 1/2/1967 Chicago, Cook Co IL, d/o DALE RAY KEITH & JUDY KAREN HIME). He is a Physical Therapy Technician.

11126351481 AMANDA RENEE MOORE, b 5/29/1991, Cape Girardeau Co MO.

11126351482 SARAH MOORE, b 8/8/1996, d 8/8/1996 Wichita, KS.

111263515 DELIA COX, "Dellie", b 10/20/1930 Floyd Co KY., married1 3/6/1948 Knott Co KY., LEWIS MOORE (b 4/19/1930 Knott Co KY, s/o KELLEY MOORE & OMA TRIPLETT). Div.: married2 BOB POLLOCK.

1112635151 ANNA LEE MOORE, b 5/4/1949 Knott Co KY.

1112635a Infant, born and died c1900.

11126352 JOHNATHAN CLICK, b 5/8/1902 Knott Co KY., d 2/11/1991 Columbus OH., married 4/7/1924 Knott Co KY to LOLA PARKS "Lollie" (b 5/11/1906, d 9/8/1995 Columbus OH). Both buried Click Cemetery, Garner KY.

111263521 MAXINE CLICK, b 4/25/1925 Knott Co KY., married 3/3/1947 Pikeville, Pike Co KY to GERALD LEROY OLSON (b 6/30/1927 San Francisco CA., d 1/3/1991 Miami FL.)

1112635211 BRENDA CAROL OLSON, b 12/23/1947

Continued on next page.

1112635212 GERALD RANDALL OLSON, b 6/16/1955

111263522 EVELEE CLICK, b 3/7/1927 Garett KY, married 5/6/1949 Pike Co KY to EUGENE KIMP DIXON (b 5/27/1927 Weeksbury KY.)

1112635221 DAVID MICHAEL DIXON, b 1/18/1959 Columbus OH.

1112635222 CRYSTAL ANN DIXON, b 3/24/1961 Columbus OH.

11126353 GRACIE CLICK, b 10/20/1904 Knott Co KY., married 10/12/1921 JOHN WESS SPARKMAN (b 6/1/1901, d 12/18/1995 Prestonsburg, FloydCo KY, s/o URIAH SPARKMAN & ELIZABETH SMITH).

111263531 VIOLET SPARKMAN, b 10/28/1922 Garner KY., d 5/21/1994 Prestonsburg KY, married JOHN LANGLEY TURNER.

111263532 JOHN SPARKMAN, b 2/13/1924 Mousie, Knott Co KY., d 3/22/1924.

111263533 MARIE SPARKMAN, b 2/9/1925 Mousie, Knott Co KY., married 7/11/1953 LEE HESSLING (b 7/25/1925).

111263534 EDWARD SPARKMAN, b 12/9/1926 Mousie, Knott Co KY., d 11/1995, married 5/24/1947 DORA MAE ASHER; married2 MILDRED HAMMER.

111263535 EDGAR SPARKMAN, b 1/2/1929 Mousie, Knott Co KY., d 7/22/1932 same place.

111263536 JUANITA SPARKMAN, b 2/10/1932 Mousie, Knott Co KY., married 8/20/1955 WILLIAM DARRELL HAGAN (b 3/23/1935, d 11/13/1993).

111263537 EVELEE SPARKMAN, b 9/1/1934 Lackey KY., d 2/5/1992 Louisville, Jefferson Co KY., married CALVIN REEDER.

111263538 HAWLEY SPARKMAN, b 3/19/1936 Mousie, Knott Co KY., d 7/14/1936 same place.

1112635b DELLA CLICK, "Dellie", b 12/10/1908 Knott Co KY., d 12/30/1918 KY.

11126354 ESTILL CLICK, b 7/13/1910 Knott Co KY., d 7/16/1992 McDowell, Floyd Co KY., married LULA CALTON; married2 8/15/1938 Knott Co KY to LAUDRA MOSLEY "Lollie" (b c1916 Knott Co KY). He was a carpenter.

11126355 EDGEL CLICK, b 11/9/1913 Knott Co KY., married ELLENA KILBURN, lives in Avawam KY.

11126356 NELLIE CLICK, b 2/20/1916 Knott Co KY., married 5/10/1932 Knott Co KY to ODIS COX (b 11/28/1905 Knott Co KY., d 2/13/1973 Perry Co KY, s/o PARIS COX & JOSEPHINE COMBS) Div.; married2 Leslie Co KY 5/25/1940 DAVE BOWLING

111263561 ELZA COX, b 9/17/1933 Lackey, Knott Co KY., d 2/7/1938, same place.

111263562 CECIL BOWLING, b c1941

11126357 WILLIAM CLICK, b 1918 KY., d 1969 FL., married NERVIE CARROLL.

Contributed by JEFF MOORE & DONNA WEDDING-MOORE, 2822 Aberdeen Ave., Latonia KY 41015 (3/1997)

1112636 p205 ROSANA BELLE AMBURGEY "Rosa", b 1/1/1885 Knott Co KY.., married Knott Co KY. 11/13/1902 JONAS SALYERS (b 1879 VA).

11126361 LONA SALYERS, b 1903 Knott Co KY.., married ESTILL SMITH. Had dau JEANETTE SALYERS.

11126362 TONI SALYERS, married FRENCH COMBS. Had five children.

11126363 ALBERT SALYERS, had one son.

Reference: History and Families of Knott County, Kentucky, page 343

1112637 p205 HENRY CLAY AMBURGEY, b 9/11/1890 Knott Co KY., married 1/12/1916 HATTIE SLONE. When he applied for a delayed birth certificate his birth date was recorded as 3/22/1890). He gave names of four oldest children and their birth dates and some of those dates slightly conflict with Records of State Vital Statisics.

11126371 EDWARD R. AMBURGEY, 11/30/1916VS (11/28/1916)

11126372 OPAL AMBURGEY, b 8/6/1920VS (8/6/1920), married — CRAFT

11126373 CLARENCE AMBURGEY, b 7/8/1922VS (8/8/1922)

11126374 ILENE AMBURGEY, b 4/23/1924VS (4/23/1924), married WALTER MOORE

11126375 ANNA *FAY* AMBURGEY, b 8/27/1930, married — MESSER

11126373 p205 CLARENCE AMBURGEY, b 8/8/1922 Sassafras KY, d 8/14/1992 at Veterans Hospital in Lexington KY. Buried Hayes Cemetery, Hueysville KY. WWII Purple Heart and Bronze Star. S/o HENRY AMBURGEY & HATTIE SLOAN. Brothcr to EDWARD AMBURGEY (Ncwport Ncws VA), OPAL CRAFT (Frankfort), FAYE MESSER (Portcr IN), ILENE MOORE (Cookeville TN). (Obituary)

1112638 p206 HESTER AMBURGEY "Ester", b 10/8/1891 Knott Co KY., married TOM MARTIN (b1887)

11126381 RALPH MARTIN, b 1911 Knott Co KY

11126382 GENEVA MARTIN, b 1912 Knott Co KY

Continued next page.

11126383 WINNIE MARTIN, b 1915 Knott Co KY
11126384 JUNE MARTIN, b 1916 Knott Co KY
11126385 GERALDINE MARTIN, b 1918 Knott Co KY
11126386 HOWLEY MARTIN, b 1920 Knott Co KY

111264 p206 MAHALA AMBURGEY "Haley", b 1839, married JOHN JESS SPARKMAN; had several children.
1112641 ANDERSON SPARKMAN, b 3/7/1865 Letcher Co KY., d 11/1964 Olive Hill KY., married LIZZIE MARGARET MESSER. Their daughter, LOUADA SPARKMAN, married JOHN EDEN.
Contributed by EVELYN EDEN ROSE, P.O.Box 314, Olive Hill KY 41164

111265 p207 ANDERSON AMBURGEY, later known as MAJOR JOHNSON, died 2/13/1923 Warsaw, Benton Co MO as Major Johnson. Refer to story in Amburgey Ancestry in America, 1982, page 207. Married **JANE AMBURGEY "Jenny"**, (b 12/09/1844 Letcher Co KY., d 7/7/1916 Warsaw MO., d/o JOHN AMBURGEY & RACHEL HALL). See #111231b AAA:40

1112651 MARGARET AMBURGEY JOHNSON, b 1868 Letcher Co KY., married MANFORD BENTLEY. Four children: CLAY, MELVIN, LAWRENCE and OSCAR BENTLEY.

1112652 MAHALA JANE AMBURGEY JOHNSON, b 5/1870 Letcher Co KY., married1 c1885 **FRANCIS MARION AMBURGEY, "Bud"** (#1112345 AAA:108); married2 C1900 ALBERT PATE.

11126521 ELLA AMBURGEY, b 6/14/1886 Benton Co MO., d 5/1980, married SAMUEL F. HART. See #11123451 AAA:109.

11126522 WILLIE AMBURGEY "Pete", b 9/1891 Benton Co MO. See #11123453 AAA:109.

11126523 JANE A. AMBURGEY "Janie", b 5/1894 Benton Co MO, married 12/12/1912 DAVID R. PROCTOR. See #11123454 AAA:109

1112653 NANCY JANE AMBURGEY JOHNSON, b 1871, married JOHN CHRISTY. Eight children: JIMMY, MAGGIE, MARY, FRANK, ROBERT, ALBERT, GRACE and GOLDIE CHRISTY.

1112654 SEYMOUR R AMBURGEY JOHNSON, b 2/15/1876 Letcher Co KY., d 8/21/1959, married 12/26/1900 LILLIE BELLE DICKEY (b 8/12/1884 Smith Co KS., d 8/29/1971).

11126541 EMMETT WENDALL JOHNSON, b 12/25/1910, d 1/25/1981, married in Calhoun MO 11/5/1930 to THELMA MARGARETTE MILLER.

1112655 SELENA BELLE AMBURGEY JOHNSON, b 5/3/1878 Letcher Co KY., d 5/6/1962 Clinton MO., married 11/12/1899 FRANCIS MARION LAIRD (b 4/3/1874 Sumner IL., d 2/19/1946 Clinton MO., s/o GEORGE W. LAIRD & LORRAINE —)

11126551 EMMA LAIRD, b 11/6/1900, married FRANK CLARENCE ROBERTSON (b 1/19/1889).

111265511 JUANITA VONCILLE ROBERTSON, b 4/5/1920, married 8/1938 HARLEY CLYMER

1112655111 VERONA CLYMER, b 1/23/1940, married Mr. DUNN.

111265512 GERALDINE BERNICE ROBERTSON, b 3/1922, d 1931.

111265513 ELEANOR PAULINE ROBERTSON, b 6/16/1923 Greeley CO., married 6/28/1943 CARL W SIMIANER (b 12/1/1924). 1112655131 UNNAMED CHILD, b 1/1945

1112655132 CAROL SUE SIMIANER, b 5/18/1946, married DALE JOHNSON, CLAUDE QUENTIN COOK.

1112655133 VICKI LYNN SIMIANER, b 9/30/1954 Astoria OR., married1 DISTON LAGNAS, married2 WILLIAM F SIMS.

11126551331 AMBER LEE SIMS, b 5/28/1977.

1112655134 AMY LOU SIMIANER, b 10/06/1957 Longview WA., married 6/5/1982 GEORGE MARK RIDDLE.

11126551341 ADRIANE NICOLE RIDDLE, b 10/8/1985.

111265514 BEVERLY JEAN ROBERTSON, b 7/5/1929 Greeley CO., d 10/27/1992, married1 04/26/1949 ROBERT L. LAYLAND, married2 10/8/1972 HAROLD E SCHMER (d 1990).

1112655141 JERRY LAYLAND

1112655142 GALE C LAYLAND married — COLLINS.

1112655143 CINDY J LAYLAND, married — HAY.

111265515 PATSY LEE ROBERTSON, b 11/15/1939, married 3/25/1956 STANLEY ELMER FOSTER (d 8/1971).

1112655151 DARRELL LEE FOSTER, b 10/5/1957

1112655152 DOUGLAS ALLEN FOSTER, b 6/19/1959

Continued next page.

1112655153 DIANE CHRISTINE FOSTER, b 5/2/1961

11126552 JOHN MAJOR LAIRD SR., b 3/2/1904 Warsaw MO., married 6/17/1932 Kansas City MO to BERNICE ALVERDA HART (b 9/20/1903, d/o GEDNEY DAVIS HART & MINNIE DAISY EOFF.)

111265521 JOHN MAJOR LAIRD JR. (Dr.), b 7/28/1935 Sedalia MO., married1 ROSALIE DEBORAH MOSES (b 1/24/1936 Quaker MO) Div.; married2 , Warsaw MO 9/9/1956 CAROL YVONNE CHRISTY (b 1/9/1938, d/o HARVEY CHRISTY & SYBIL BLACKWELL); married3 6/12/1969 MARY LOU CLONINGER. (b 9/25/1947, d/o LOUIS CLONINGER & LELA BRANGERBERG). Internal Medicine, Missouri Baptist Hospital St. Louis.

1112655211 JOHN DAVID LAIRD, b 2/23/1958 Columbia MO, married —PEEMIN.

11126552111 NIKKI LAIRD, b 6/1/1994

11126552112 LUCAS RYAN LAIRD, b 5/11/1997

1112655212 CHRISTY ANN LAIRD, b 5/17/1960.

1112655213 RODNEY ALAN LAIRD, b 6/21/1961 St.Louis MO, married SARAH —.

11126552131 PETER LAIRD, b 9/24/1991

11126552132 NOAH ZACHARY LAIRD, b 5/21/1995

1112655214 ANDREW DALE LAIRD, b 10/27/1965, married 6/17/1990 MAUREEN —.

1112655215 JOHN MAJOR LAIRD III, b 7/16/1972

1112655216 JAMES MICHAEL LAIRD, b 3/1/1975

1112655217 JOSEPH MERLE LAIRD, b 5/6/1980

1112655218 JENNIFER MARA LAIRD, b 7/12/1981

1112655219 JARED MATTHEW LAIRD, b 2/15/1984

111265522 MARCIA SUE LAIRD, b 11/13/1942 Sedalia MO., m 6/27/1965 Warsaw MO to JERRY RAY LUCIETTA (b 7/26/1938 Nevada MO).

1112655221 CHADLEY JAY LUCIETTA "Chad", b 2/27/1970, married Westlake OH 8/18/1995 to MAURENE ELIZABETH O'DEE.

1112655222 AIMEE ANNE LUCIETTA, b 4/3/1972

11126553 HENRY PAUL LAIRD, b 5/10/1908 Warsaw MO., d 12/23/1991 Hutchinson KS., married Warsaw MO 6/27/1931 to AUDRA WILMA EDWARDS (b 10/10/1909, d 10/4/1974 Hutchinson KS).

111265531 MARY BELLE LAIRD, b 3/20/1935, married CARROLL L MONTGOMERY

1112655311 LAWRENCE MITCHELL MONTGOMERY, b 7/10/1959.

1112655312 BLYTHE MEGAN MONTGOMERY, b 5/7/1962 Salt Lake City UT

111265532 ROSEANNE LAIRD, b 4/12/1943, married GARY C FOWLER.

1112655321 JILL KIMBERLY FOWLER, b 2/23/1964 Columbia MO

111265533 JANET SUE LAIRD, b 3/8/1948 Hutchinson KS., married — WALDORF.

1112655331 KARLA JOE WALDORF, b 5/9/1970

11126554 EDWARD ASA LAIRD, b 7/1/1910, married 12/12/1934 CLEVA ALICE DAVIS (b 9/1/1912)

111265541 BLANCHE MARIE LAIRD, b 6/12/1935, married 8/18/1954 RAYMOND A SIMONS (b 2/14/1922)..

1112655411 EDWARD WILLIAM SIMONS, b 5/31/1955, married 7/29/1978 ELAINE HARPER (b 10/10/1957).

11126554111 MATHEW EDWARD SIMONS, b 4/16/1981.

11126554112 JACLYN ELAINE SIMONS, b 10/14/1983.

1112655412 STUART DOUGLAS SIMONS, b 11/27/1956, married1 SANDRA SUE ERWIN; married2 9/25/1988 KIM JOHNSON FITZPATRICK.

11126554121 SHANE DOUGLAS SIMONS, b 8/4/1978

11126554122 ASHLYN FITZPATRICK, b 9/3/1986.

11126554123 STORM MARIE FITZPATRICK, b 10/25/1990

1112655413 PATRICIA LYNNE SIMONS, b 11/8/1957, married 12/11/1976 EDWARD CLYDE PICKENS (b 2/28/1957).

11126554131 CARLY SUE PICKENS, b 11/28/1981

11126554132 ALYSSA RAYANNE PICKENS, b 3/4/1987

1112655414 KATHLEEN MARIE SIMONS, b 3/15/1961, married 10/7/1991

Continued next page.

RICHARD JOHNSON (b 5/16/1953).

111265542 VIRGINIA NELL LAIRD, b 8/14/1937, married 6/22/1958 ALLEN RAY CUSICK.

1112655421 RAY ALLEN CUSICK, b 5/22/1963

1112655422 JILL RENEE CUSICK, b 7/14/1966, married 9/21/1985 CHRISTOPHER RAY MABRY (b 6/9/1963).

11126554221 ERICA MORGAN MABRY, b 3/11/1987

11126554222 ERIN LYN MABRY, b 5/7/1989

111265543 ALETA DARLENE LAIRD, b 2/2/1939, married1 9/6/1958 THOMAS RAY KNOWLES (b 9/3/1937); married2 3/19/1977 PAUL MICHAEL BROWNFIELD (b 8/28/1958).

1112655431 CYNTHIA LYNN KNOWLES, b 12/19/1959

1112655432 KELLY MICHELE BROWNFIELD, b 11/28/1977

1112655433 CARRIE LYNN BROWNFIELD, b 12/14/1981

1112655434 STACY MARIE BROWNFIELD, b 4/20/1987

11126555 ELMER MARION LAIRD, b 3/12/1915, married 12/26/1974 MARY BUSH LUMPE (b 11/15/1909).

Three children: HERBERT, FRED, and JEANETTE LAIRD.

1112656 ANDERSON AMBURGEY JOHNSON, b 12/29/1880 Letcher Co KY., d 4/23/1941, married Warsaw MO 10/08/1905 MAUDE ETHEL HURD (b 9/23/1888 Iowa, d 10/09/1980 Sweet Springs MO).

11126561 LEONA ISABELLE JOHNSON, b 10/08/1906, married WILLIAM DEAN WINSTON.

11126562 ALBERT JOHNSON, b 12/29/1908, married FERN WOLFE.

11126563 ETHEL LAVON JOHNSON, b 3/26/1911, married Sweet Springs MO. 4/21/1934 RICHARD LESLIE ELSEA.

11126564 LOICE LUEVA MAY JOHNSON, b 6/16/1913, d 12/31/1990, married WILLIS WALKER FORBES.

Contributed by MARCIA LAIRD LUCIETTA, 30924 Walker Rd., Bay Village OH 44140

Contributed by Dr. JOHN MAJOR LAIRD JR., 3009 N. Ballas Rd., Creve Coeur MO 63131.

1112686 p209 JOHN AMBURGY, b 9/20/1884 Knott Co KY., married REBECCA ALLEN (b 11/29/1882), Resided Willard OH 1951.

1112686a STELLA AMBURGY, b 1/6/1909, never married. (Former number 11126865, AAA:210.)

1112686b ROSE MARIE AMBURGY, b 4/11/1912, married Mr. HORNE (number formerly 11126864, AAA:210)

1112686c ALMA AMBURGY, b 5/3/1914, married1 LUTHER BENTLEY, married2 DELMAR KINNARD. (Former number 11126862, AAA:209.)

1112686d NELLIE MAE AMBURGY, b 5/3/1914, d 10/26/1918 (number formerly 11126861, AAA:209)

11126861 HAROLD AMBURGY, b 10/26/1918 (number formerly 11126866. AAA:210)

11126862 RALPH AMBURGY, b 6/11/1922 (Omitted in AAA)

11126863 ARNOLD AMBURGY, b 11/6/1926 Floyd Co KY, married — CREECH.

111268631 DONALD DEAN AMBURGY, b 10/31/1946 Huron Co OH., d 5/12/1986, married MARJORI T. WISE (b 6/10/1950 Willard OH).

1112686311 ERIC EDWARD AMBURGEY, b 3/1/1973 Willard OH.

1112686312 KEVIN KEITH AMBURGEY, b 5/26/1976 Willard OH.

1112686313 MARIA MICHELLE AMBURGEY, b 2/23/1981 Sandusky OH.

111268632 JOHN KEITH AMBURGY, b 1/9/1948, d 12/1948, Huron Co OH.

111268633 JANICE LYNN AMBURGY, b 3/4/1950 Huron Co OH., married DANNY L. WESTBROOK (b 1946 Willard OH.

1112686331 JOSHUA EDWARD WESTBROOK, b 3/25/1983 Tiffin OH.

111268634 CLARENCE EDWARD AMBURGY, b 7/1/1951, Huron Co OH., d 7/16/1978 Willard OH., married CATHERINE RAE (b 7/21/1952 Norwalk OH).

111268635 DIANA JOYE AMBURGY, b 10/29/1953 Huron Co OH., d 4/29/1975 Willard OH., married EDWIN LYKINS (b 12/31/1950 Willard OH).

1112686351 REBECCA LYNN LYKINS, b 8/18/1972 Willard OH., married KEVIN W. LILLO (b 1/22/1966 Willard OH).

11126863511 MARISSA ELAINE LILLO, b 1/4/1993 Norwalk OH.

11126863512 DEREK JACOB LILLO, b 11/15/1996 Norwalk OH.

Continued next page.

1112686352 MELISSA ANN LYKINS, b 9/4/1973 Naples FL., married SAM A. COTTON (b 12/8/1964 Cleveland OH).

11126863521 NIGEL ANTHONY COTTON, b 4/25/1994 Mansfield OH.

11126863522 NICOLE.ANN COTTON, b 11/7/1995 Mansfield OH.

111268636 BEATRICE LEIGH AMBURGY, b 2/4/1956 Huron Co OH., married RANDOLF MICHAEL INGRAM (b 7/9/1954 Elyria OH).

1112686361 MICHELLE LEIGH INGRAM, b 8/9/1978 Sandusky OH.

1112686362 TODD MICHAEL INGRAM, b 3/7/1980 Sandusky OH.

1112686363 RACHEL LYNN INGRAM, b 12/26/1984 Sandusky OH.

111268637 ALECIA JO AMBURGY, b 5/13/1959 Huron Co OH., married DANIEL DEAN BAILEY (b 5/31/1960 Elyria OH).

1112686371 KEITH FREDRICK BAILEY, b 8/1/1980 Sandusky OH.

1112686372 DANIELLE KRISTIN BAILEY, b 7/19/1982 Sandusky OH.

111268638 PATRICIA KAY AMBURGY, b 5/13/1959 Huron Co OH., married MONTE LANE MARSH (b 7/5/1954 New London OH).

1112686381 RYAN LEWIS MARSH, b 8/24/1980 Sandusky OH.

1112686382 ALEX LANE MARSH, b 4/20/1984 Sandusky OH.

1112686383 KENT JOSEPH MARSH, b 3/13/1989 Sandusky OH.

111268639 TIMOTHY AMBURGY, b 3/2/1963 Huron Co OH., married LUCINDA C. AMBURGY (b Cleveland OH).

1112686391 TYLER TIMOTHY AMBURGY, b 7/13/1983 Ashland OH.

1112686392 JEREMY ALLEN AMBURGY, b 12/24/1985 Ashland OH.

1112686393 TAYLOR DREW AMBURGY, b 4/4/1994 Oberlin OH.

1112686394 JACOB JORDAN AMBURGY, b 3/16/1995 Oberlin OH.

111268630 ARNOLD AMBURGY JR., 8/1/1979 Erie Co OH.

11126864 JUANITA JO REED AMBURGY, b 6/25/1928

Sent by ARNOLD AMBURGY, 105 New London Ave., New London, OH 44874 (1994, & 3/1997)

Sheriff of Lawton, Oklahoma, Carl Arza Amburgey, getting his mustache measured in a mustache contest. #1112812, AAA:214. See p129 in this book.

TOP, left to right-
Lula Mae Christian and Sharon E. Reynolds, #111281261, p130.
Chastity Ann Christian; Lucinda Marie Christian, standing.

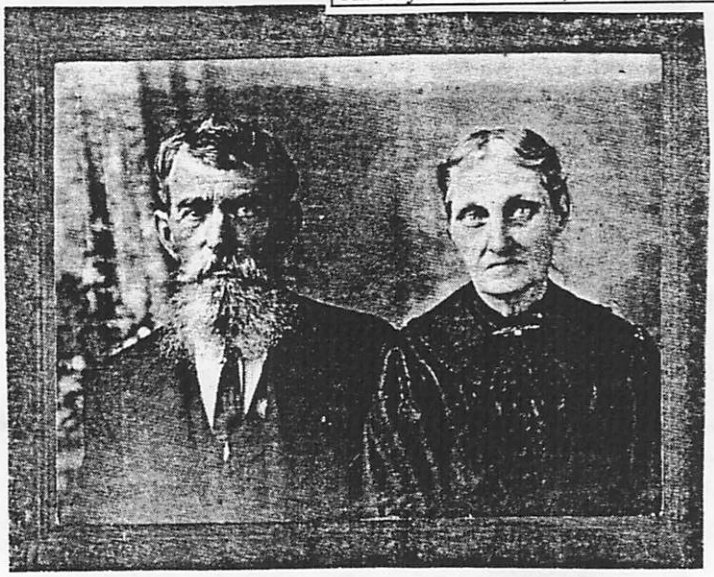

LEFT:
John Wesley Amburgey and wife, Nancy Christian. He is #111281, AAA:211; she is #1112d6 p137 in this book.

BELOW:
Hildreth Kidd, standing beside Amburgey monument. #1112d3312, page 135
Carl Arza Amburgey as a young Oklahoma cowboy. Indian imposter unknown. #1112812, AAA:214. Also see pages 127, 129 & 140 in this book. His wife was Lucinda Christian #1112d97.

DESCENDANTS OF THE WILBURN AMBURGEY SET

11128 p211 WILBURN AMBURGEY, b 2/10/1804 Wilkes Co NC., d 1859 Rowan Co KY., married Perry Co KY c1835 ELIZABETH FRANCIS, who is said to have been previously married to — REYNOLDS.

111281 JOHN WESLEY AMBURGEY, b 7/31/1836 Perry Co KY., d 11/25/1914, married1 Letcher Co KY., 4/1/1862 NANCY CHRISTIAN (b 1/7/1842 Letcher Co KY., d 9/8/1895, d/o THOMAS CHRISTIAN & MARY AMBURGEY); married 2 LYDIA BENTLEY (b 1832). They had 11 children, see list in AAA.

111281a p211 MARCENA EMMAZELLA AMBURGEY, b 2/2/1865 Rowan Co KY., married Rowan Co KY 7/6/1889 JOHN HURLEY.

111281a1 Daughter HURLEY, married JOHN DICE.

1112811 JOHN ERASTUS AMBURGEY JR., b 11/17/1874 Rowan Co KY., married AMANDA PORTER. See list of children AAA:212.

11128113 JOHN ELZIE AMBURGEY, b 1900 Rowan Co KY., d 11/28/1942 Montgomery Co KY., married 4/1/1919 EMMA ELIZABETH CREECH (d 3/14/1993)

111281134 EDWARD LEE AMBURGEY, b 5/1/1923 Carter Co KY., married 1946 AUDREY JEWELL HALL (b 6/22/1928)

1112811341 LINDA YVONNE AMBURGEY, married 2/15/1986 GENE RAYE JONES. Rawlings VA., Mechanicsville, Charlottesville VA.

1112811342 MELISSA ANN AMBURGEY, married 9/6/1984 DAVID LENOX (he died 1/29/1989). Richmond VA.

111281136 CARL HARMON AMBURGEY, b 7/21/1929 Floyd Co KY., d 11/6/1983

111281137 JOHN DEE AMBURGEY, b 9/18/1933 Montgomery Co KY., d 5/14/1976

1112812 p214 CARL ARZA AMBURGEY "Arzie", b 4/28/1876 Rowan Co KY., d 1/25/1955 Lawton OK., buried Highland Cemetery., married Rowan Co KY 1/16/1899 LUCINDA CHRISTIAN (b 5/1878, d 7/5/1963 Wichita Falls TX., buried Highland Cemetery in Lawton OK., d/o WILLIAM WINCHESTER CHRISTIAN & ARMINA PATTON). They had 7 children.

1112812a ANNA AMBURGEY, b 1900, d 1903., buried Highland Cemetery, Lawton OK.

11128121 CHARLES WILEY AMBURGEY, b 6/26/1904 Rowan Co KY., married Comanche Co OK 11/25/1925 PEARL RUTH PALES (b 8/20/1906)

111281211 JOHN WAYNE AMBURGEY, b 1/7/1935 Comanche Co OK., married 9/2/1956 SANDRA JEAN ROGERS (b 1940).

1112812111 MELODY LYNN AMBURGEY, b 9/4/1957, married DAVID P. KIRK

11128121111 COLIN RANDOLPH KIRK

11128121112 NATALIE JOY KIRK

1112812112 ERICK WAYNE AMBURGEY, b 10/9/1961 Tarrant Co TX., married SHERRY RENE HINDS (b 1962)

11128122121 JORDON CHARLES AMBURGEY

1112812113 MARK WESTON AMBURGEY, b 10/1/1966 Dallas Co TX

11128122 CONEY MAE AMBURGEY, b 9/7/1906, married1 ELTON LAROCHE; married2 DANIEL HERRING; married3 JOHN MCCABE..

111281221 CARL LAROCHE, married IVA —. 2 children: CARYLIN S. & CRAIG LAROCHE

111281222 PHILBERT LEE HERRING, married 3/14/1950 WANDA FLEMMING.

1112812221 JAMES EDWARD HERRING, b 12/31/1950,

111281223 STEVEN PHILLIP HERRING, b 2/14/1953 (deceased)

111281224 JAMES EARL HERRING, married1 PATRICIA SILLMAN. 2 children. Married2 MARYLIN SCOTT, 2 children.

1112812241 RENEE ANN HERRING, b 9/30/1953

1112812242 RICHARD DANIEL HERRING, b 8/29/1954

1112812243 JIMMIE LYNN HERRING, b 11/1957

1112812244 MARITTA MAE HERRING, b 4/1959

Continued on next page.

11128123 ARLIS JESSIE AMBURGEY, b 1909, d 1952.

11128124 FRED EDWARD AMBURGEY, b 10/13/1913 Comanche Co OK., d 4/29/1988, buried Highland Cemetery, Lawton OK., married EDNA QUINN (d 1/22/1979).

111281241 JANET AMBURGEY b 7/3/1942 Lawton OK., married1 PAUL J. VEST; married2 4/6/1984 WILLIAM N. RHODES

1112812411 TONYA YVETTE VEST, b 6/25/1969

11128125 LEROY AMBURGEY, b 11/28/1917 Comanche Co OK., d 7/15/1967, married1 ESTHER GAMIN; married2 MARY WYNELL STALLINGS (previously married to — MARTIN)

111281251 CAROLINE VALREE AMBURGEY

111281251 LYNDA CHARLEAN AMBURGEY

11128126 ESTHER MARIE AMBURGEY, b 7/20/1920 Comanche Co OK., married1 CLEADIS BALL (b 1920); Div 1944; married 2 H. D. RHODES.

111281261 LULA MAE BALL, b 7/3/1944 Lawton OK., married1 TOMMY RAY ADAMS. She had a child by H.D. RHODES named CHRISTINA RAE ADAMS. Tommy married her to give the child a name. Married2 Clovis NM 6/13/1963 DONALD JOE WILLETT; married3 JACKIE D. MILLER. Lula Mae, adopted Lucinda and Chastity and changed their name to CHRISTIAN.

111281261 CHRISTINA RAE ADAMS

1112812611 LUCINDA MARIE STEPHENS/CHRISTIAN, b 10/3/1980 Fort Sill OK

1112812612 CHASTITY ANN MCKENZIE/CHRISTIAN, b 4/16/1983 Ft. Sill OK.

111281262 DAVID LOREN WILLETT, b 2/17/1964

111281f p215 NANCY ELIZABETH AMBURGEY, b 9/11/1877 Rowan Co KY., d 6/30/1940 Pekin IL of cancer, married 1896 FLEMING SKAGGS. Four children:

111281f1 DEWEY ESTIL SKAGGS, b 12/9/1898, d 1/4/1966, married ROSE ANNA PACK (b 4/7/1903, d 3/8/1949 New Boston OH). Both died of heart failure.

111281f11 GARNET ELIZABETH SKAGGS, B 6/5/1921 New Boston OH., married JOSEPH W. BRICKEY. One adopted son, LARRY R. THOMPSON.

111281f12 NOLA MAXINE SKAGGS, b 2/3/1923, married three times, last to MELVIN COSNER. Had ten children. Widowed twice.

111281f13 DEWEY ESTELL SKAGGS JR., b 2/15/1924, married ETNA HORSLEY. Four children: JOHN, DONALD, LETITIA, and TIMOTHY SKAGGS.

111281f14 CLYDE HARRISON SKAGGS, b 1/1/1928, married BERNICE HAYES. Five children: DANNY, CLYDE JR., BRENDA, KENNETH and EDWARD SKAGGS.

111281f15 EMMA JEAN SKAGGS, b 6/8/1930, married JOHN PAYNE. Five children: CONNIE, RONALD, GARY, KEVIN and JANIS PAYNE.

111281f2 LABAN HARRISON SKAGGS, b 3/29/1901, married twice, no children.

111281f3 CHESTER SKAGGS, b 1903, d 1905

111281f4 RUFUS SKAGGS, b 4/17/1906, d 7/1971, married1 NELLIE — and had RUFUS JR., ESTHER, and EDWARD; married2 GERTRUDE — and had RANDY. Lived Pekin IL..

1112813 p215 ELIZAPHON FRANCIS AMBURGEY "Bud", b 5/9/1881 Morehead, Rowan Co KY., d 12/2/1913 Clark Co KY, buried Siloam Cemetery, Rowan Co KY., married Rowan Co KY 4/12/1900 SARAH MAGNOLIA ROYSE "Maggie" (b 4/8/1878 Rowan Co KY., d 3/7/1956 Lucasville OH, d/o JEFFERSON ROYSE & MARY ELLEN HUNT. She married 2nd Elliott Co KY 11/12/1915 to DANIEL BOONE DEBORD).

11128131 ORA FRANCIS LEE AMBURGEY, b 1/25/1901 Rowan Co KY., d 1987 Hanover MI., married MYRTLE ELVA JONES.

111281311 p216 FRANCIS C. AMBURGEY, b 12/1/1923, d 4/1989 Tujunga CA, married WANDA LEFFEL.

11128132 FLORA ELLEN AMBURGEY, b 11/16/1904 Rowan Co KY., died young..

11128133 ROBERT EDWARD B. AMBURGEY, b 2/26/1907 Rowan Co KY., married 1928 DORIS IRENE TONJES.

11128134 ADDIE MIRL DAISY AMBURGEY, b 4/10/1909 Rowan Co KY., d 7/8/1983, buried Woodside Cemetery Middletown OH., married Rowan Co KY 8/15/1924 to HURBY WILLS (b 1/8/1906 Rowan Co KY, d 9/18/1961 Middletown, Butler Co OH, s/o ALBERT WILLS &

Continued on next page.

CATHERINE STATON).

111281341 VIRGINIA RUTH WILLS, b 12/2/1924 Salt Lick, Bath Co KY., married 1/1942 SAMUEL ELWOOD ABRAMS JR. (b Morgan Co KY, d in CA). Div.

1112813411 ARTHUR LEE ABRAMS, b 10/9/1942 Middletown, Butler Co OH.

11128134111 CHRISTOPHER HURBY ABRAMS, b 12/1961

111281342 CARL EDWARD WILLS, b 8/9/1926 Bath Co KY, d 5/18/1978, buried Union Cemetery, Placerville CA., married1 MILDRED SHEPHERD. Div.; married2 c1960 MILDRED RILEY (b 10/7/1933)

1112813421 LINDA SUE WILLS, b 4/12/1947 Middletown, Butler Co OH, married JERRY GUIDO

11128134211 SUE ANN GUIDO, b 1965 Butler Co OH.

11128134212 JEFF GUIDO, b 1968 Butler Co OH.

11128134213 BRENDA GUIDO, b 1971 Butler Co OH.

11128134214 BRETT GUIDO, b 1971 Butler Co OH.

1112813422 BARBARA ELAINE WILLS, b 11/29/1949 Middletown, Butler Co OH.

1112813423 BILLIE KAY WILLS, b 11/25/1952 Texas.

1112813424 ROBIN EDWARD WILLS, b 12/21/1960 Butler Co OH., d Placerville CA., married JULIEANN HAMNER (b 8/22/1961 Placerville CA). Div.

11128134241 RILEY THOMAS WILLS, b 9/25/1983 Placerville CA.

1112813425 CARLA LANAI WILLS, b 9/26/1965 Sacramento CA.

1112813426 KEITH LANCE WILLS, b 9/26/1965 Sacramento CA., married 11/26/1993 Ryce CA to MELINDA JAYNE GRIBSKOV.

111281343 EUGENE WILLS, b 5/15/1928 Bath Co KY., d 10/7/1932, buried Lower Salt Lick Cemetery, Bath Co KY.

111281344 RUBY LOUISE WILLS, b 2/13/1932 Bath Co KY., d c1949 Middletown OH, married HOMER HERALDON JESTICE.

1112813441 EUGENE JESTICE, b 6/1949 Butler Co OH, married KAREN —. Two daughters: SUSAN and REBECCA JESTICE.

1112813442 RICKEY LYNN JESTICE, b 6/1950, married BETTY —. One child: RICKY LYNN JESTICE

1112813443 CLIFFORD WAYNE JESTICE, b 1952 Butler Co OH., married Columbus OH to BARBIE BASLER. Div. One child: HEATHER JESTICE

1112813444 RANDY JESTICE, b 1958 Butler Co OH.

111281345 BILLY WILLS, b 10/12/1933, d 10/12/1933, buried Lower Salt Lick Cemetery, Bath Co KY.

111281346 SHIRLEY MAE WILLS, b 7/31/1935, d 1/15/1936, buried Lower Salt Lick Cemetery, Bath Co KY.

111281347 PEGGY ROSE WILLS, b 10/8/1936 Middletown, Butler Co OH., married1 3/22/1954 Richmond IN to RICHARD ALLEN TERMUHLEN (b 7/26/1935 Hamilton Co OH, s/o HENRY TERMUHLEN & ELEANOR MARIE LAUCH). Div.; married2 Butler Co OH 12/22/1957 RAYMOND DANIEL SPENCER (b 5/15/1934 Butler Co OH) Div.; married3 12/9/1976 DONALD RICHARD NEWKIRK (b 1/5/1927 Butler Co OH).

1112813471 DEBRA LYNN TERMUHLEN, b 12/15/1954 Butler Co OH., married Columbus OH 5/12/1983 HUGH DEAN MAXWELL (b 4/25/1955 Franklin Co OH, s/o HUGH FRED MAXWELL & HELEN ARLENE KAUFFELD). Div.

11128134711 MITCHELL DEAN MAXWELL, b 3/12/1986 Columbus, Franklin Co OH.

1112813472 RAYMOND DANIEL SPENCER II, b 11/1/1959 Butler Co OH, married PENNY BARNETT (b 2/3/1959).

11128134721 LINDSEY RAYE SPENCER, b 1/29/1982 Franklin Co OH.

11128134722 RAYMOND DANIEL SPENCER III, b 12/20/1983 Franklin Co OH.

Continued on next page.

1112813473 STEPHANY ANN SPENCER, b 12/25/1961 Columbus, Franklin, OH.

11128135 MINNIE DeBORD, half sister

11128136 BESSIE DeBORD, half sister

11128137 JEPTHA DeBORD (BUS), half brother

111282 REBECCA AMBURGEY, b 1839 Perry Co KY., d after 1880 Rowan Co KY.

111283 SUSAN ANN AMBURGEY, b 1841 Perry Co KY., married 1858 WILLIAM FOUCH (b 1840 Elliott Co KY)..

1112831 TOM FOUCH, b c1859

1112832 LONNIE FOUCH, b c1860

1112833 FLORENCE FOUCH, b c1861

1112834 CORA FOUCH, b c1863

111284 p216 NANCY AMBURGEY, b 1846, married c1870 FREEMAN HAMILTON (b 1838 Big Mud Creek, Floyd Co KY. Private in Union Army/Civil War, married after war). Following family in 1880 census of Floyd Co KY, household 92.

1112841 ALAIRY HAMILTON, b 1871 Floyd Co KY

1112842 UNY HAMILTON, b 1873 Floyd Co KY

1112843 ANDREW HAMILTON, b 1876 Floyd Co KY

1112844 MINNY HAMILTON, b 1879 Floyd Co KY

(One source gave following information: NANCY B. AMBURGEY, b 1843 Letcher Co KY., d 1905, married Rowan Co KY c1859 FREEMAN HAMILTON.

1112841 REBECCA FRANCES HAMILTON, b c1860, d 1905, married E. J. TUSSEY (b1860)

11128411 NORMAN TUSSEY, b c1882

11128412 CHRISTOPHER TUSSEY

11128413 FREEMAN TUSSEY

1112842 UNA HAMILTON, b c1861

1112843 MARY HAMILTON, b c1863

111285 ELIZABETH AMBURGEY, b 1846 Letcher Co KY., in Rowan Co KY in 1856

111286 ISABEL AMBURGEY, b 7/6/1852 Letcher Co KY., died before 1859.

Contributed by GLENN WILLIAMS, 301 N.W .Baldwin, Lawton OK 73505 (3/97)

Contributed by LULA MAE CHRISTIAN, 3026 Merts Dr., Indianapolis IN 46237 (3/97)

11128113-111281134 Contributed by ED & AUDREY AMBURGEY of Highland Springs VA (1996)

Descendants of 1112813 Contributed by PEGGY WILLS NEWKIRK, 6770 Masefield St., Worthington OH 43085-3075 (3/1997)

Skaggs information from GARNET SKAGGS BRICKEY, Rt. 4, Box A172, Portsmouth OH 45662 (1978)

Hometowns plan huge turnouts for hijack victims

By Dennis Cook, AP

FINALLY HOME: Victor Amburgy of San Francisco hugs his niece Danelle Kruse of Kewaunee, Wis., after his arrival.

Special for USA TODAY

Returning hostages will find parties, applause and warm welcomes when they finally arrive home.

■ The U.S. military plane carrying the hostages out of Damascus, Syria, to West Germany left in such a rush Sunday that about 50 pieces of luggage remain in Damascus.

The pilot, concerned about reports that radical Shiite Moslems had followed the Red Cross convoy to Damascus, took off quickly, said U.S. Air

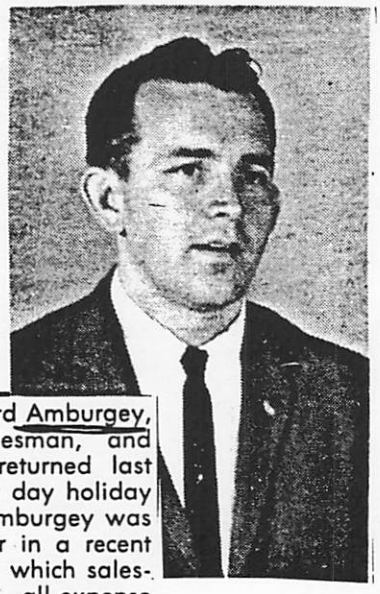

WINNER: Rex Ford Amburgey, Collins Ford salesman, and Mrs. Amburgey returned last week from a four day holiday in Las Vegas. Amburgey was a regional winner in a recent Ford promotion in which salesmen were given all-expense paid holidays in Las Vegas.

DESCENDANTS OF THE ELIZABETH AMBURGEY COUNTS SET

1112c p217 ELIZABETH AMBURGEY "Betsy", b 6/7/1806 Wilkes Co NC., d c1851, married c1824 Russell Co VA to EZEKIEL COUNTS (b 7/6/1805 Russell Co VA., d 7/24/1871, s/o JOHN COUNTS & MARGARET KELLY; married2 8/18/1853 ABIGAIL DYER). Had a large family but only the following are given.

1112c1 JOHN BUNYAN COUNTS "Jack", b 2/4/1825, d 8/29/1874, married1 c1847 ELIZABETH CHILDRESS (6/30/1826, d 6/12/1869, d/o GOOLSBY CHILDRESS); married2 12/16/1870 LAVINA FLEMING KEEL, widow of MARSHALL KEEL, d/o JOHN J. FLEMING & MARY MULLINS)

1112c11 GOOLSBY COUNTS,b 1848
1112c12 EZEKIEL COUNTS, b 1847
1112c13 HENRY COUNTS, b 1850
1112c14 JOSEPH COUNTS, b 4/28/1852, d 3/24/1931
1112c1a ABRAHAM COUNTS
1112c15 SHADRACH WILLIAMS COUNTS, b 7/7/1857
1112c16 JOHN BUCHANAN FLOYD COUNTS, b 10/2/1859, d after 1936
1112c17 ROLAND COUNTS, b —, d 12/3/1934
1112c1b ELIJAH SHELBY COUNTS, b 6/19/1866
1112c18 ANDREW JACKSON COUNTS, b 1/3/1872, living in 1936
1112c19 NOAH COLUMBUS COUNTS, b 9/27/1874, living in 1936

1112c2 MARGARET COUNTS, b 1828, d 2/13/1892, married c1843 HENRY SUTHERLAND (s/o HENRY SUTHERLAND & AGNES LAFORCE).

1112c21 ELIZABETH SUTHERLAND, b 3/1/1845, d 5/22/1905
1112c22 ZACHARY TAYLOR SUTHERLAND, b 3/5/1847, d 12/18/1923
1112c2a MARY SUTHERLAND "Polly", b 1849, d 3/1/1853
1112c23 JOHN M. R. SUTHERLAND, b 7/6/1851, d 10/19/1929
1112c24 EZEKIEL SUTHERLAND, b 3/21/1853, d 1900
1112c2b SYLVIA SUTHERLAND, b 3/6/1856, d after 1936
1112c25 NAPOLEON BONAPARTE SUTHERLAND, b 1858
1112c26 STEPHEN DOUGLAS SUTHERLAND, b 1860
1112c27 MARTHA A. SUTHERLAND, b 4/23/1863, d 12/15/1910
1112c28 HENRY WALKER SUTHERLAND
1112c29 GARLAND BRUCE SUTHERLAND, b 1867, d 4/2/1900

Reference: Early collection of Judge Elihu J. Sutherland of Clintwood VA. (Incomplete)
A COUNTS family book has been published.

AMBURGY CLAN A BIG, BIG FAMILY

SOUTH LEBANON — Kash D. Amburgy, operator of Kash's Big Bargain Barn, just may need a big barn for family gatherings from now on.

Tonight at 7 o'clock at the Bible Church of God, Amburgy, who is pastor of the church, will perform a marriage ceremony uniting his mother, Mrs. Jalah Amburgey, and his uncle, Lee Amburgy.

Kash's mother, who is 71, was widowed a little over a year ago. Around that same time, Mrs. Amburgy's only sister, Effie, who was married to Kash's father's brother, died, leaving Lee Amburgy a widower.

The confusion doesn't end there, Jalah, tonight's bride, is the mother of 11 children and 25 grandchildren. Her new husband (he will still be her brother-in law, too) who is 70, is the father of 12 children and 35 grandchildren.

That adds up to 85 people in the immediate family. And adding on Jalah's and Lee's brothers and sisters, that makes 98.

But pity Kash, who is having a hard time keeping track of whom he's related to and how many times.

"Believe it or not, my mom is now my Aunt Mom," he said, "and my Uncle Lee is now my Uncle Pop."

SON MARRIES MOTHER TO UNCLE

A marriage of Ambergeys, not related, created a family of 23 children at Lebanon, Ohio, and thereby hangs a tale. Kash Ambergey (left), known to thousands throughout the country as "The Old Country Preacher" through his radio broadcasts, presided at the wedding of his mother, Mrs. Jalah Ambergey, 71, to his uncle, Lee Ambergey, 70. Both were widowed. Lee was the brother of Mrs. Ambergey's first husband.

Dulcimer craftsman continues tradition

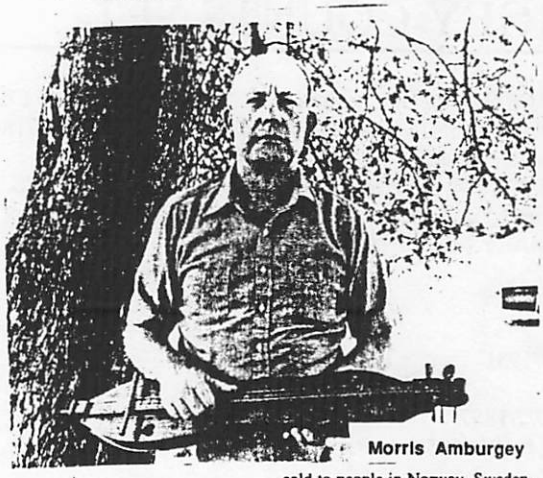

Morris Amburgey

By KAREN STAMPER

Though he has traveled extensively since his graduation from Hindman High School in 1944, Morris Amburgey is still very much in tune with the traditions and values of his native Knott County. Amburgey, a participant in the Hindman Settlement School Folk Week, has several times taken part in that annual event. Following in the footsteps of his father, Jethro Amburgey, he is also a craftsman of the dulcimer, a traditional musical instrument used to accompany folk songs.

One of the activities in the Settlement School's Folk Week (which ended last Friday) was construction of a dulcimer under the instruction of Morris Amburgey. His father, Jethro Amburgey, was a renowned craftsman of the instrument, and his dulcimers have been sold to people in Norway, Sweden, England — all over the world.

Jethro Amburgey learned dulcimer making from Knott Countian Ed Thomas, Morris says. I.D. Stamper, another well-known dulcimer maker and musician, made a slightly different style.

The simple instrument uses three banjo strings and violin pegs for tuning. Morris Amburgey says there are many sizes and shapes. "The beauty of the dulcimer is that there is no 'right way' to make it or to play it, so don't believe anyone who says otherwise. Also, don't believe anyone who claims to know where the instrument originated — nobody does; there are a dozen theories."

Before his death in 1971, Jethro Amburgey made and numbered 1,389 dulcimers. He kept a book in which he recorded the name and address of each buyer, along with the number of the dulcimer purchased. Morris Amburgey has the last two dulcimers that Jethro made.

Though his father always expressed a desire for Morris to continue his craft, it was not until after Jethro's death that he developed a strong interest in making the instrument. With five orders for dulcimers unfilled and his father gone, Morris Amburgey decided to apply the skills Jethro had taught him, and after he had made four of the five, he decided he enjoyed the work!

Though his ties with Knott County remain strong, Amburgey has spent most of his adult life in other parts of the country. He left eastern Kentucky at age 17 when he volunteered for duty in the Air Force. His tour in service was followed by enrollment in the college of engineering at UK and graduation as a civil engineer. He met his future wife, Gertrude, a Perry County native, on a Greyhound bus while traveling home; she was studying nursing in Lexington. Morris began graduate school but after one semester was persuaded to start work for Spalding Engineering in North Carolina.

As an engineer for the state highway department, Amburgey returned to eastern Kentucky for a period. Then during a vacation with his wife's relatives in Dayton, Ohio, he discovered that the City of Dayton needed an engineer, and like many Knott Countians, he accepted employment in the north.

For 15 years Amburgey remained in Dayton with the Bureau of Highways, where he designed streets and special projects. He then took a position at Lancaster, Ohio as City Engineer. This city, Morris relates, is known for two things — its preservation of the civil war era in a museum and a block of buildings called Square 13; also, Lancaster is the headquarters of the Anchor-Hocking Glass Corp.

Soon Gertrude Amburgey faced heart surgery, and as she was prepared for the operation, her husband told her, "When you recover, we'll travel any place you want to go." Though it was an early retirement, he kept his word, and the couple bought a motor home and began to explore. Whenever the route passed near Kentucky, their treks have always included visits at home.

Their first two winters of travel were spent in Florida, but Amburgey says, "There weren't enough Southerners there!" Their next excursion was to Canada and out west. The comfort of the motor home allowed them to adopt a leisurely mode of travel; they could stop in any place that captured their interest and spend as much time there as they wished.

From the Cascades Mt. Range on the Washington/Canada border, to Vancouver, Washington, to the Olympic Peninsula, the Amburgeys enjoyed new experiences. They picked Bing cherries, fished, spent a week on the ocean, stayed at the beach and learned much about sea

Troublesome Creek Times

Wednesday, June 17, 1987

111235- 7/12/1979

The Knott County News —

William "Tanner" Amburgey sits outside of Lindsey Amburgey's house on Carr. If this photograph brings to mind any memories you would like to share, or any old photographs of historical interest that you would not mind us copying, please contact Chip Martin at Alice Lloyd College, 368-2101, extension 285.

Jethro Amburgey
Hindman, Ky.

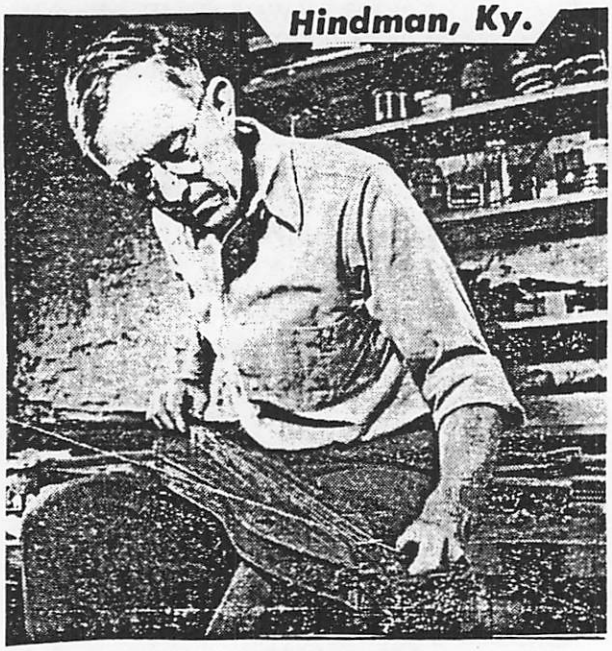

Appalachian Dulcimer

DESCENDANTS OF THE MARY AMBURGEY CHRISTIAN SET

1112d p217 MARY AMBURGEY (POLLY), b 6/24/1809 (7/27/1808) Wilkes Co NC., d 3/31/1883 Rowan Co KY., buried Open Fork Cemetery., married c1830 THOMAS CHRISTIAN JR. (b 5/10/1809 New River VA (now WVA), d 4/21/1884 Rowan Co KY, s/o THOMAS CHRISTIAN SR & REBECCA MARGARET PINE).

1112da SARAH REBECCA CHRISTIAN "Bexey", b 1831 Perry Co KY., married Letcher Co KY 1/23/1851 DAVIS CORNETTE (b 1824 KY)

1112d1 JOHN B. CHRISTIAN, b 5/29/1832 Perry Co KY., d 10/17/1896 Rowan Co KY., married Letcher Co KY 7/16/1852 ELIZA BRANHAM.

1112d2 THOMAS W. CHRISTIAN, b 1833 Perry Co KY., married Carter Co KY 11/27/1855 MORGAN MARY PARKER

1112db ELIZABETH CHRISTIAN, b 1835 Letcher Co KY., d 1908 Rowan Co KY., married Rowan Co KY 7/1/1858 JOHN W. NANCE (b 1835)

1112dc ROSANNA CHRISTIAN, b 1836 Letcher Co KY., married Letcher Co KY 1/20/1854 DAVID CAUDILL (b 1832 Perry Co KY)

1112d3 ROBERT PARIS CHRISTIAN, b 11/6/1839 Letcher Co KY., d 1/8/1916 Rowan Co KY., married 5/12/1864 LEAH SHORT (b 6/16/1839 Wise Co VA., d 10/24/1917 Rowan Co KY., d/o ANDERSON SHORT (or CHARLES SHORT) & ANNIE MULLINS).

1112d31 JOHN WILSON CHRISTIAN, b 7/12/1865 KY, d 12/12/1936 Rowan Co KY., married1 Rowan Co KY 5/16/1889 ROSE BRENEGAR, had 1 child; married2 DEMPY PATTON, had 3 children.

1112d311 BESSIE CHRISTIAN

1112d312 RHODELLE CHRISTIAN, married WILLIAM FULTZ

1112d313 HAZEL CHRISTIAN, married — STEWART

1112d314 LADY CHRISTIAN, married1 NEEL HARRIS; married2 JIM MCCARTY

1112d32 THOMAS ALLEN CHRISTIAN, b 9/22/1866, d 10/19/1918, married NANCY SMITH (NANNIE B.SMITH)

1112d321 DAN CHRISTIAN

1112d322 ETHEL CHRISTIAN, married RICHARD GHEE

1112d323 ALLEN CHRISTIAN, married — PIGMAN

1112d324 LILLE CHRISTIAN, married1 — BUTLER; married2 — COOPER

1112d33 WILLIAM DAVIS CHRISTIAN, b 3/22/1870 Rowan Co KY., d 2/10/1955 Dayton, Montgomery Co OH., married 12/1892 SARAH ELIZABETH LEWIS (b 12/28/1873, d 6/19/1931 Rowan Co KY, d/o FRANCIS H. LEWIS & AMANDA ANGELINE HARRIS); married2 7/13/1934 GIPSY PETTIT. Children:

1112d331 CLELLA JASON CHRISTIAN, b 12/8/1893 Rowan Co KY., d 3/24/1969 Rowan Co KY., married Rowan Co KY 12/27/1917 LIZZIE SUSAN BARRACKS (b 12/15/1899 Carter Co KY., d 4/26/1990 Rowan Co KY., d/o BURTON BENJAMIN BARRACKS & MALINDA STANLEY)

1112d3311 ORVILLE CHRISTIAN, b&d 4/20/1918 Rowan Co KY

1112d3312 EULAH **HILDRETH** CHRISTIAN, b 11/30/1919 Rowan Co KY., married Rowan Co KY 12/10/1937 JAMES LOWREN KIDD (b 2/26/1918 Rowan Co KY., d 2/11/1970 Ft.Thomas, Campbell Co KY., buried Rowan Co KY., s/o LESLIE L. KIDD & DAISY M. RICE)

1112d33121 KATHLEEN KIDD, b 8/28/1938 Rowan Co KY., married Rowan Co KY 5/17/1957 ISHMAEL Z. LEWIS. (b 11/2/1937 Morgan Co KY)

1112d331211 ANDREW DAVID LEWIS, b 12/21/1959 Franklin Co OH

1112d331212 AMY CATHERINE LEWIS, b 1/26/1962 Morgan Co KY., married Covington KY 9/2/1989 STEVE NEIDENBACK.

1112d33122 ANDREW LOWREN KIDD, b 5/2/1940 KY., married Wolfe Co KY 3/31/1961 LEVA HALCOMB (b 6/25/--)

1112d331221 NANCY LEAH KIDD, b 12/30/-- Fayette Co KY, married Pendleton Co KY to DAVID LAWSON.

Continued on next page.

1112d331222 ANDREW JASON KIDD, b 12/19/–, married Pendleton Co KY to DEBBIE —.

1112d331223 CLAYTON EDWARD KIDD, b 5/13/–

1112d33123 HAZEL MAVOURNEEN KIDD, b 10/13/1941 KY., married Rowan Co KY 8/12/1959 JAMES EARL DAVIS (b 5/18/1934 Rowan Co KY., s/o WILLIAM J. DAVIS & ODA H. PADGETT)

1112d331231 JAMES CHRISTOPHER DAVIS, b 8/13/1960 Rowan Co KY., married Franklin Co OH 7/21/1989 LORI BORROR (Div).

1112d331232 CHARLES MICHAEL DAVIS, b 5/2/1962 Rowan Co KY., married Athens Co OH 12/29/1990 CATHY NEARING.

1112d331233 REBECCA LAURA DAVIS, b 2/18/1965 Rowan Co KY., married CLIFFORD HANCOCK.

1112d33124 PATRICIA ANTOINETTE KIDD, b 6/24/1943 KY., married Wolfe Co KY 7/11/1964 WILLIE LEE HURT (b 9/4/1936 Wolfe Co KY).

1112d331241 PATRICIA LOUISE HURT, b 7/17/1966 Montgomery Co OH, married MICHEL WALDEN.

1112d331242 JULIA HILDRETH HURT, b 2/14/1977 Rowan Co KY

1112d33125 EULAH MARGUERITE KIDD, b 1/2/1945 KY., married Oil Springs KY 1966 JONATHAN DAVID WEBB (b 1/4/1945 Johnson Co KY., s/o JONATHAN WEBB & CAVALOU PHILLIPS)

1112d331251 MARGUERITE ROSALIE WEBB, b 5/23/1967 Fayette Co KY

1112d331252 DAVID JONATHAN WEBB, b 8/9/1968 Fayetteville NC., married TAMMY —.

1112d33126 NANCY ROSALIE KIDD, b 11/11/1946, d 11/12/1946 Rowan Co KY

1112d33127 JAMES NATHANIEL KIDD, b 9/10/1947, d 9/11/1947 Rowan Co KY

1112d33128 DOROTHY CHLOE KIDD, b 8/9/1948 Fayette Co KY

1112d331281 PAUL MICHAEL KIDD, b 7/29/1968 Fayetteville NC

1112d33129 BETTINA ELOISE KIDD, b 6/17/1950 Fayette Co KY

1112d3313 LILLIAN RUTH CHRISTIAN, b 5/14/1921 Rowan Co KY., married Rowan Co KY 5/18/1940 GEORGE W. McBRAYER

1112d3314 ANDREW JACKSON CHRISTIAN, b 3/25/1930 McLean Co IL., d 5/31/1951 Korea, buried Christian Cemetery, Rowan Co KY

1112d332 ELIZABETH LILLIAN CHRISTIAN "Libbie", b 11/3/1895 Rowan Co KY., d 10/24/1948 Richland Co OH., married Rowan Co KY 4/15/1916 JOSEPH CLIFTON WILSON

1112d333 LELA ETHEL CHRISTIAN, b 3/1898 Rowan Co KY., d c1973 WVA., married Rowan Co KY 1/21/1916 JAMES ROSCOE WILSON

1112d334 ALLIE CORBETT CHRISTIAN, b 11/8/1900 Rowan Co KY., d 4/30/1986, married Crown Point IN 10/11/1930 CORINNE DAVIS

1112d335 ANNA ESTELL CHRISTIAN, b 4/2/1905 Rowan Co KY., d 12/22/1985 Montgomery Co OH., married1 Rowan Co KY 8/2/1924 VERNER SPENCER; married2 SAMUEL THOMAS.

1112d336 ADDIE D. CHRISTIAN, b 3/13/1906 Rowan Co KY., d 11/17/1983 Rowan Co KY., married Rowan Co KY 10/26/1934 DIXIE LEE BUTTS (b 1/27/1916 Rowan Co KY).

1112d3311 SUE LAVERNE CHRISTIAN, b 6/16/1946 Rowan Co KY.

1112d337 LILLY FRANCES CHRISTIAN, b 7/16/1908 Rowan Co KY., married1 Rowan Co KY 9/23/1926 CHARLES EARLEY; married2 3/3/1945 RUSSELL BROWN.

1112d33a VIVIAN CHRISTIAN, b 3/9/1911, d 3/9/1911 Rowan Co KY

1112d338 WILLIAM ROSCOE CHRISTIAN, b 7/13/1912 Rowan Co KY., d 9/7/1933 in Indiana

1112d339 VADA MYRTLE CHRISTIAN, b 4/22/1915 Rowan Co KY., d 1/31/1971 Adams Co CO., married Carter Co KY 11/9/1933 EARL DEE CLINE.

1112d33b VIRGIL AMBURGEY, b&d 7/10/1919 Rowan Co KY

1112d34 HENRY ALBERT CHRISTIAN "Scottie", b 10/22/1868, d 1949, married1 ALICE HARRIS, no children; married2 ALWILDA CAUDILL, no children; married3 Rowan Co KY 5/7/1891 FRANCES COX, 4 children: BIAS, BILL, FRANK. HILTON CHRISTIAN.

Continued on next page.

1112d3a CORDELIA LOADEMIA RODEMSIS CHRISTIAN, b 3/9/1871 (twin), married Rowan Co KY 7/13/1888 IRA SPARKMAN (b 1860, d 1930). Ten children: JOHN ROBERT, DOVIE LEE., BERTHA ELIZABETH, GEORGE EUGENE, MAE, TROY EARNEST, NORA, ALMA, REBIA, EDGAR SPARKMAN.

1112d35 HORACE GREELY JAMES CHRISTIAN, b 3/9/1871 (twin), married 8/1904 SARAH STIGALL., resided New Boston OH.

1112d351 VESTA CHRISTIAN

1112d352 DORA CHRISTIAN, married WILLIS NEWBURY

1112d353 CECIL CHRISTIAN, married E. NEWBURY

1112d36 OSKER VANSTINE CHRISTIAN, b 5/10/1874, d 1959, married1 12/1893 MATTIE CLICK "Moat", had 2 children: JOHN & RUFUS CHRISTIAN; married2 —, had 5 unknown children, resided Coeburn VA.

1112d37 MAUDE VANCE CHRISTIAN "Mirandy", b 10/23/1876, d 1959, married1 HIRAM SPARKMAN. One child: EVA SPARKMAN; married2 AMBROSE SHEPPARD and had 8 children: ARTIE, CHARLIE, MILLARD, IKE, LIZZIE, VIOLA, ANNIE, RUTH SHEPPARD. Married3 ISAAC CAUDILL, no children.

1112d38 ELIZABETH MAY CHRISTIAN, b 11/20/1878, d 1/7/1945, married Rowan Co KY 11/16/1893 TOBIAS COX (b 12/18/1871)

1112d381 ZORA COX

1112d382 DOC COX, married GINNY BARICKS

1112d383 MERTIE COX, married CALVIN MAYBERRY

1112d384 OLIVA COX, married ROY STURGILL

1112d385 JESSIE COX

1112d386 ARTHUR COX

1112d39 MARY ANN CHRISTIAN, b 6/4/1881 Rowan Co KY., d 9/26/1972 Rowan Co KY., married Rowan Co KY 3/27/1909 RUBEN PHILLIP ELDRIDGE (s/o WILLIAM ELDRIDGE & MARGARET PAYNE). 4 children:

1112d391 ORA ROLLAND ELDRIDGE, b 2/14/1906 Rowan Co KY., married1 SARA BLACK; married2 ANNABELL —.

1112d392 JEWELL FAYE ELDRIDGE, b 1/29/1910 Rowan Co KY, married OSCAR JACKSON in Rowan Co KY., no children.

1112d393 EULA ELIZABETH ELDRIDGE, b 3/5/1912 , d 1/6/1913 Rowan Co KY.

1112d394 MAYME PEARL ELDRIDGE, b 3/18/1914 Rowan Co KY., married ROLLIE ESTILL SMITH (b 7/9/1907, s/o NELSON SMITH & LOTTIE THOMAS).

1112d3941 AGNES SMITH, b 4/11/1930, married 4/30/1948 JAMES STEWART WILLIAMS.

1112d39411 DEBORAH LEE WILLIAMS, b 3/15/1950, married TERRY W. CAUDILL. Children: JAMES BRISCOE & AMANDA CHRISTIAN CAUDILL.

1112d39412 LESLIE LYNN WILLIAMS, b 3/15/1953

1112d39413 SONDRA STEWART WILLIAMS, b 8/15/1954

1112d3942 ROLLIE ESTILL SMITH JR., b 12/23/1935, d 4/26/1965

1112d395 JESSE ORVILLE ELDRIDGE, b 5/25/1916 Rowan Co KY., married MARGRET FODAR.

1112d6 NANCY CHRISTIAN, b 1/7/1842 Letcher Co KY., d 9/8/1896 Rowan Co KY., married Rowan Co KY 4/1/1862 **JOHN WESLEY AMBURGEY** (b 7/1/1836 Perry Co KY., d 11/24/1914 Rowan Co KY) See #111281 AAA:211.

1112d7 MARY CHRISTIAN 'Polly", b 2/8/1844 Letcher Co KY., d after 1862, married 12/27/1860 JOHN W. HAMON (b 8/27/1836 Perry Co KY., d 10/22/1862)

1112d8 QUINTENA CHRISTIAN "Tena", b 1/14/1845 Letcher Co KY., d 10/23/1919 Barton Co KS., married c1864 SAMUEL CAUDILL

1112d9 WILLIAM WINCHESTOR CHRISTIAN, b 5/11/1849 Letcher Co KY., d 5/3/1922 Comanche Co OK., buried Highland Cemetery in Lawton OK., married c1868 ARMINA PATTON (b 9/15/1853 Breathitt Co KY., d 1/6/1929 Lawton OK.d/o GRANVILLE PATTON & MARY MORRIS).

1112d91 MALLIL L. CHRISTIAN, b 5/30/1870, d 11/17/1948 Lawton OK., buried Highland Cemetery in Lawton, married Carroll Co AR 1891 SARA FRANCES WITHERSPOON "Fannie"(b 1871 Carroll Co AR, d 1/12/1939, buried Fairview Cemetery, Apache OK., d/o WESLEY B. WITHERSPOON & MARGARET C. COMPTON). Seven children:

Continued on next page.

1112d911 WESLEY WILLIAM CHRISTIAN, b 6/1/1892 Carroll Co AR., d 7/29/1963, buried Fairview Cemetery in Apache OK., married Anadarko OK 4/22/1920 JESSIE E. DAVIS (b 7/23/1895 TX., d 1/22/1973 Apache OK). USN WWII.

1112d9111 GLENN CHRISTIAN, b c1922, d 1995 in Cleveland OH., wife unknown.

1112d91111 KATHLEEN CHRISTIAN, b c1970 OH., married Cleveland OH c1990 J. P. MORGAN III.

1112d9112 JOE SAMUEL CHRISTIAN, b 11/19/1924

1112d9113 PAUL CHRISTIAN, b c1925, d in Cleveland OH

1112d9114 DARLENE CHRISTIAN, b c1926

1112d9115 IRENE CHRISTIAN, b c1928

1112d912 CLARENCE H. CHRISTIAN, b 2/10/1894 Carroll Co AR., d 2/21/1969 Caddo Co OK., buried Fairview Cemetery in Apache, married Comanche Co OK 1/20/1944 GUSTA ASLEE KENNEDY (b 9/20/1909 Comanche Co OK., d 3/13/1976 Apache OK.. No issue.

1112d913 ROBERT LEE CHRISTIAN, b 3/21/1896 Greene Co MO., d 12/3/1964 Caddo Co OK., married 10/22/1921 MARY E. JOHNSON (b 11/24/1905 Alden OK., d 1/8/1985 Comanche Co OK., buried Fairview Cemetery, Lawton OK).

1112d9131 HAROLD L. CHRISTIAN, b c1928 Caddo Co OK

1112d9132 ALFRED P. CHRISTIAN, b c1929

1112d9133 RAYMOND CHRISTIAN, b c1934, d Cleveland OH

1112d9134 ROSEMARY CHRISTIAN, b c1936 Apache OK., married L. D. ZIMMERMAN.

1112d914 OTIS ROY CHRISTIAN, b 6/21/1898 Vinita OK.,, d 8/5/1982 Lawton OK, buried Highland Cemetery in Lawton, married Denton TX 1919 LILLIAN KATHERINE GERLAND (b 7/30/1899 Burleson Co TX., d 7/15/1974 Lawton OK., d/o CHARLES W. GERLAND & ANNE M. SOMERLATTE). WWI.

1112d9141 MILDRED KATHLEEN CHRISTIAN, b 4/11/1920 Manhattan KS., married1 Lawton OK 12/1939 HERBERT G. WILLIAMS (b 1919 Hunt Co TX., s/o JAMES O. WILLIAMS & DORTHY D. MITCHEL, married1 JEAN DUFF). 1 child. Married2 Lawton OK 1947 NORMAN N. RASKIN (b 5/31/1926 Bronx NY., s/o JACOB RASKIN & FANNIE LANDRES). 3 children.

1112d91411 HERBERT GLENN WILLIAMS JR., b 6/17/1941 Comanche Co OK., married1 Walters OK 11/1964 DONNA E. LEWALLEN (b 5/6/1942 Walters OK, d/o DANIEL W. LEWALLEN & MAE LUKE.) Married2 Alamance Co NC 8/1987 ANNE E. KLICK (Dr) (b 12/3/1951 Evergreen Park IL., d/o HENRY G. KLICK & HELEN MARICH). USAF

1112d914111 STACI DENISE WILLIAMS, b 1/4/1970 Lawton OK., married 8/5/1988 FRANK F. LION (b 6/14/1968 Fort Dix NJ., s/o FRANK H. LION & MILDRED M. WILLIAMS).

1112d91111 BRANDI RENE LION, b 11/2/1989

1112d91112 AARON C. LION, b 9/17/1991

1112d914112 KATHERINE A. WILLIAMS, b 1/18/1988 Lawton

1112d91412 HOLLY LILIANE RASKIN, b 12/29/1950 Ft Sill OK., married Long Beach NC 1994 KENNETH RANDY STONE (b 5/24/1959 Wilkes Co NC., s/o KENNETH STONE & JUDY WILLIAMS).

1112d91413 MARC LANDRES RASKIN, b 4/5/1953 Great Lakes Naval Base IL.

1112d91414 BRUCE CHRISTIAN RASKIN, b 9/21/1955 Frankfurt Germany, married Alamance Co NC 8/1982 RHONDA M. LINENS (b 2/22/1957 Alamance Co NC). Children: ALLISON R. & LESLIE M. RASKIN

1112d91411 HERBERT GLENN WILLIAMS JR. b 6/17/1941

1112d9142 RALPH LAVERN CHRISTIAN, b 3/24/1924 Mountain Park OK., married Edmond OK 11/24/1948 WANDA L. WALTER (b 12/2/1926 Okemah OK., d/o HARRY G. WALTER & RUBY ROACH).

1112d91421 LISA A. CHRISTIAN, b 12/1/1957 Oklahoma City OK, married 1985 VICTOR D. LONG (b 12/20/1955 Norman OK)

1112d914211 ALEXA ANN LONG, b 1/1/1993

Continued on next page.

1112d914212 VICTOR CLEVELAND LONG, b 2/3/1996

1112d91422 KURT A. CHRISTIAN 7/9/1963 Oklahoma City OK.

1112d915 HARVEY G. CHRISTIAN, b 1/10/1901 Apache OK., d 3/7/1922 Demming NM., buried Fairview Cemetery in Apache OK., married Lawton OK 4/6/1921 BESSIE KEELER (b 1903)

1112d916 ARMENTA C. CHRISTIAN, b 11/3/1904 Abilene OK., d 7/11/1988 Berryville, Carroll Co AR., married 9/5/1921 MERLE L. SELLECK (d 7/10/1988 Berryville AR)

1112d9161 HUBERT M. SELLECK, b 12/8/1924. WWII USMC

1112d9162 LAWRENCE C. SELLECK, b 1/14/1928

1112d9163 RONALD D. SELLECK, b 8/5/1938

1112d917 NANNIE S. CHRISTIAN, b 5/15/1906 Shawnee OK., d 8/4/1985 Lawton OK., married Walters OK 10/19/1931 ROSCOE R. SELLARS (b 12/20/1905 Jacksonville TX, d 3/14/1986 Caddo Co OK).

1112d9171 NATALIE SELLARS, b 5/31/1925, married JOE MEDINA. No issue.

1112d92 WILLIAM WILSON CHRISTIAN, b c1871

1112d93 THOMAS CHRISTIAN, b c1872 KY

1112d94 NANCY CHRISTIAN, b c1874 KY., d Meeker OK., married c1892 EARL ALLENBAUGH (b 1874)

Children: VIRGIE, ALPHA, EDRIS ALLENBAUGH.

1112d95 BIZZIE LELL CHRISTIAN "Bessie", b 6/1875 KY., married Letcher Co KY., 1890 CAIN TOM TRUMBO (b 7/1867 KY). Children: DELLA, ELLA, CHARLIE E. TRUMBO. This family was in 1900 Bath Co KY census and living with them was brother-in-law **ARZEY AMBURGEY**, b 6/1876, and his wife LULEY b5/1880. (See 1112d97 below).

1112d96 EARNEST ROY CHRISTIAN, b c1876 KY., d Elgin OK., married MAUD CURTIS in AR (b 7/23/1893 Carroll Co AR., d 5/7/1929 Shawnee OK). Shot and killed himself.

1112d961 HORACE WILSON CHRISTIAN "Bill", b 5/29/1913 Lincoln Co OK., married Comanche Co OK 6/25/1938 DOROTHY MAE BENNETT.

1112d9611 BARBARA MARIE CHRISTIAN, b 3/11/1940 Lawton OK., married 11/15/1957 GERALD A. CHAVEZ

1112d96111 KIMBERLY MICHELLE CHAVEZ, b 8/12/1958 Huntington Park CA., married1 Lawton OK 7/9/1976 RAYMOND CONKLIN JR.; married2 Wichita Falls TX 8/7/1985 RAY HARDIN (b 3/13/1960 McRae GA)

1112d961111 NICOLE RENEE CONKLIN, b 2/2/1977 Ft. Sill OK, adopted her stepfather's name HARDIN.

1112d9611111 ALEXUS MARIE FLORES, b 5/31/1996 Wichita Falls TX.

1112d96111112 ANTHONY FLORES

1112d961112 KELLI MICHELLE CONKLIN, b 1/13/1980 Temple TX, adopted her stepfather's name HARDIN.

1112d961113 CAMERON CHRISTIAN HARDIN, b 3/6/1989 Tipton GA

1112d962 JUANITA CHRISTIAN, b 6/23/1914 Lincoln Co OK, married RAYMOND W. HONEYCUTT (b 9/24/1932 Comanche Co OK).

1112d9621 HELEN G. HONEYCUTT, b 10/24/1939, married ROBERT R. ELROD 1957.

1112d96211 PEGGY JO ELROD, married1 ERIC CHATMAN; married2 PAUL KLEIN. Children: JASON CHATMAN, PEGGY & PAULA KLEIN.

1112d96212 PAMELA RAE ELROD, married JOHN FETTER III. Children: JOHN FETTER IV., JAMIE M. FETTER.

1112d963 EUNICE BEATRICE CHRISTIAN, b 8/11/1917 Johnson Co AR., married Stephens Co OK 4/19/1934 JOHN W.L. ANDERSON (b 5/9/1914 Comanche Co OK)

1112d9631 DORIS YVONNE ANDERSON, b 11/22/1927, married Comanche Co OK 1956 HARVEY LEE COMBS. 1 child:

1112d96311 BETH ANN COMBS, b 9/4/1957, married1 BOB HIGGS; married2 1981 THOMAS H. HUTSON.

1112d9632 BILLY JOE ANDERSON, b 1934, d 1935 Comanche Co OK

1112d9633 MARGIE FAYE ANDERSON, b 12/9/1935 Stephens Co OK., married1 KENNETH

Continued on next page.

J. HOOVER (b 6/19/1955 Comanche Co OK); married2 Oklahoma City OK 1973 GEORGE T. HULL

1112d96331 RAE LYNN HOOVER, b 1/3/1956 Comanche Co OK., married1 Oklahoma City OK 1973 GARY D. ADAMS (b 2/7/1957 Bryon Co OK); married2 MICHAEL R. MCCAULEY 1980.

1112d963311 DARIN KEITH ADAMS, b 1/7/1974

1112d963312 CLINTON WAYNE ADAMS, b 3/7/1978

1112d96332 STEVEN KEITH HOOVER, b 4/19/1957 Comanche Co OK., married Oklahoma City OK 11/22/1980 BRENDA G. CLYMER. Child: STEVEN K. HOOVER, b 8/27/1984

1112d9634 HOWARD EUGENE ANDERSON, b&d 1941 Comanche Co OK

1112d964 HELEN MAE CHRISTIAN, b 2/15/1919 Comanche Co OK., married Cotton Co OK 5/30/1937 MERRILL L. MALLOW.

1112d9641 HELEN JEANETTE MALLOW, b 2/25/1938 Comanche Co OK

1112d9642 MERRILYN MALLOW, b 10/1/1940 Comanche Co OK

1112d965 EVELYN DELORES CHRISTIAN, b 7/4/1920

1112d966 ERNEST ROY CHRISTIAN JR. "Jay". b 1924, married c1944 LYNA —. Children: TONJIA KAY & TERESA CHRISTIAN.

1112d967 LOREN CHRISTIAN "Corky" b 1926., married DORIS ANN VOWELL. Children: JUANITA GALE, LOREN DEWAYNE, SHELLY CHRISTIAN.

1112d968 RAYMOND HENRY CHRISTIAN, b 1928

1112d97 LUCINDA CHRISTIAN "Luley" "Lucinday" , b 9/3/1878 KY., d 7/5/1963, married1 Rowan Co KY 1/16/1899 **CARL ARZA AMBURGEY** (See #1112812 AAA:214 for this family; also elsewhere in this book.) Arzy & Luley appear in 1900 Boyd Co Ky census living with her sister and brother-in-law; see #1112d95 above)

Contributors: HILDRETH C., KIDD, 2145 Seas Branch Rd., Morehead KY 40351 (1996)
HERBERT GLENN WILLIAMS, 7301 N. W. Baldwin, Lawton OK 73505
LULA MAE CHRISTIAN, 3026 Merts Dr., Indianapolis, IN 46237
SUE L. CHRISTIAN, 916 Old Flemingsburg Rd., Morehead KY 40351 (1997)

"$ave Cash with Kash"

KASH D. AMBURGY
The Ol' Country Boy

Low Priced Modern Homes for the Working Man

If you make $75.00 or more per week you can qualify for one of our 2 & 3 Bedroom Frame Modern Homes priced from $8,950 to $13,950.

No Down Payment With Immediate Possession

Extra! ! ! ! You may also include the purchase of all new furniture & appliances selected from our big stock here at Kash's Bargain Barn and pay only approximately $10 per week additional with no down payment.

This is the offer of a lifeti

FOR RENT
MODERN HOMES
$65.00 to $75.00
Per Month
Immediate Possession

Call or See
Kash D. Amb
Phone Collect
SOUTH LEBAN

HOLY LAND TOUR
personally escorted by
Kash D. Amburgy
"The Country Preacher"

COME! SEE! HEAR!
IN PERSON
Kash D. Amburgy
"The Country Preacher" from Lebanon, Ohio
Pastor • Evangelist • Radio Speaker
Businessman

DESCENDANTS OF THE QUEENTENA AMBURGEY REYNOLDS SET

1112e p218 QUEENTENA AMBURGEY "Christina" "Tena", b 5/17/1811 Wilkes Co NC., d after 1880 Letcher Co KY., married Perry Co KY c1832 JOSEPH REYNOLDS (b 1805 VA, d before 1880). Had 12 children.

1112e1 p218 JOHN REYNOLDS, b 12/23/1837 Perry Co KY., d 3/11/1907 Knott Co KY, married RUTH HYLTON (b 1839 VA, d/o JESSE HYLTON & MARTHA A. MONTGOMERY) 10 children

1112e11 CHRISTINA REYNOLDS, b 4/17/1862 Letcher Co KY., married ADAM SLONE (b 1862, s/o TANDY SLONE & ANNA SALMONS)

1112e12 JOHN WESLEY REYNOLDS, b 1/20/1864 Letcher Co KY., d 6/9/1935, married Knott Co KY 9/1/1890 MARY STACY (b 4/1861 KY)

1112e121 RHODA HELEN REYNOLDS, b 2/28/1890 Knott Co KY., married 1908 SAM ALLEN (b 2/7/1882, s/o JACKSON & LOURANIA ALLEN). *History & Families of Knott Co KY, p:211*

1112e1211 ALONZO ALLEN , b 1909, d 12/1985, married LETTIE L. SLONE

1112e121a LOUREZA ALLEN, b 8/11/1910, d 4/8/1928

1112e1212 WOODROW ALLEN. b 12/23/1912, d 11/1989, married MABEL WELLS SPEARS

1112e1213 FLORA ALLEN, b 4/21/1915, married CORDUS WALLEN

1112e1214 POLLY ALLEN, b 4/24/1917, married GEORGE DIEHLS.

1112e1215 LINDA MAVIS ALLEN, b 10/11/1920, married FOREST CORNETT of Viper KY

1112e1216 STANLEY D. ALLEN, b 8/11/1927, married1 JEAN KENNETT (died); married2 SHIRLEY LITTEL. Resides Milan IN.

1112e122 RUTH REYNOLDS, b 11/1891 Knott Co KY

1112e123 IRA J. REYNOLDS, b 4/1893 Knott Co KY

1112e124 ISAAC REYNOLDS., b 7/1895 Knott Co KY

1112e125 SHADERACH REYNOLDS, b 1/1898 Knott Co KY

1112e13 BARBARA REYNOLDS, b11/5/1865 Letcher Co KY., married1 ISOM SLONE "Fat"; married2 ISOM SLONE "Kitteneye"; married3 GARFIELD WRIGHT

1112e14 JOSEPH REYNOLDS, b 2/27/1868 Letcher Co KY., d 11/30/1937, married c1893 LAURA TERRY (b 3/1870 KY). Children: MARTHA E., RUTHY, ELISHA, TONA REYNOLDS

1112e15 MARTHA A REYNOLDS, b 1870 Letcher Co KY., d 10/3/1942, married HENRY WATSON (b 1853)

1112e16 JESSE REYNOLDS, b 4/17/1871 Letcher Co KY., d 1/31/1935, married TESSIE STAMPER

1112e17 WILLIAM REYNOLDS, b 8/7/1873 Letcher Co KY., d 12/27/1939, married c1895, POLLY THORNSBERRY (b 4/1877 KY). Children: MATTIA, DEWEY, WILLIAM REYNOLDS.

1112e18 ROSANAH REYNOLDS, b 1875 Letcher Co KY., d 11/1939, married WILLIAM THORNSBERRY

1112e19 SARAH A REYNOLDS, b 1/1877 Letcher Co KY., married GEORGE TUTTLE (b 1874, s/o RILEY & CYNTHIA TUTTLE)

1112e19 MARION REYNOLDS, b 3/1/1880 Letcher Co KY., d 11/26/1946, married 11/13/1902 LOUANNA MAGGARD (d/o WILLIAM MAGGARD & POLLY CAMPBELL)

1112eb SARAH ELIZABETH REYNOLDS, b 1835, d 1903, married 1852 IRA SPARKMAN (b 1823, s/o WILLIAM SPARKMAN) See *History & Families of Knott County, Kentucky,* page:377.

1112eb1 DRUCILLA SPARKMAN, b 1854, married LEE THOMAS (b 1853, s/o GREENBERRY THOMAS & CELTANA SEXTON)

1112eb2 WILLIAM SPARKMAN, b c1855, d 1914, married CATHERINE JACOBS (b c1858, d/o HENRY JACOBS & ELIZABETH HICKS).

1112eba TENCY SPARKMAN, b&d 7/11/1858 (twin)

1112ebb TEENY SPARKMAN, b 7/11/1858, d 9/3/1858

1112eb1 JOSEPH SPARKMAN, b 4/8/1859, d 1881

1112eb2 JOHN SPARKMAN, b 1860, d 1921

1112ebb URIAH SPARKMAN, b 1861

1112eb3 REBECCA SPARKMAN, b 1865, married — McKINNEY.

1112eb4 WESLEY SPARKMAN, b 1866, d 1937

1112eb5 POLLY SPARKMAN, b 1868, d 1960, married — JACOBS

1112eb6 JASPER SPARKMAN, b 1871, d 1939

1112eb7 SAMPSON SPARKMAN, b 11/19/1874

1112eb8 NANCY SPARKMAN, B 1876, D 1945, married — HAMILTON

1112ec NANCY REYNOLDS, b 1839 Perry Co KY., d 7/15/1878 in childbirth, married WILSON SHORT (b1843 VA, d 2/11/1912, s/o DAVID E. SHORT & POLLY CANTRELL; married2 NANCY SLONE and had 13 children by her.) See *History and Families, Knott County, Kentucky,* page 349. *Continued on next page.*

1112ec1 JOHN WESLEY SHORT, b 1861 Letcher Co KY., married CAROLINE MARTIN or CAMPBELL
1112eca TENNESSEE SHORT, b c1862 Letcher Co KY., not in 1870 census.
1112ec2 HENRY SHORT, b 1865 Letcher Co KY, married AMANDA MARTIN
1112ecb ROSANAH SHORT, b 1866, married REUBEN SLONE
1112ec3 CHARLEY SHORT, b 3/27/1868; married 5/30/1889 SUSAN STURGILL (b 10/1/1867, d/o DANIEL STURGILL & MARTHA SLONE)
1112ecc SARAH ALBERT LATICIA SHORT, b 1869 Letcher Co KY, d 10/29/1875
1112ecd WILSON SHORT, b 1870 Letcher Co KY, died young
1112ec4 JACKSON SHORT, b 1871
1112ec5 ALEXANDER SHORT, b 8/10/1872, d 1/10/1940, married JEMIMA STURGILL (d/o DANIEL STURGILL & MARTHA SLONE)
1112ece CADGIE SHORT, b 1873, married WILSON SLONE.
1112ecf JOSEPHINE SHORT, b 8/20/1875, married 8/26/1893 LENZIE MOSLEY
1112ec6 TACKETT SHORT, b 1877, d 1932, married MATILDA HUFF
1112ecg DORA BELLE SHORT, b 7/15/1878, married 3/3/1898 WILLIAM SLONE.
1112e2 WESLEY REYNOLDS, b 3/22/1841 Letcher Co KY., d 1/18/1906, married Letcher Co KY c1/6/1870 ELIZABETH BRANHAM SMITH (b 3/11/1842 KY., d 6/17/1939, d/o JOHN B.SMITH & SARAH ADAMS)
1112e21 JOSEPH REYNOLDS, b 3/1869 Letcher Co KY., married 6/15/1891 Knott Co KY., ELIZABETH SLONE (b 1/1875)
1112e211 NOAH REYNOLDS, b 1892 Knott Co KY., married c1917 LURANIE —
1112e2111 EVERETT REYNOLDS, b 1918 Knott Co KY
1112e2112 COLONEL REYNOLDS, b 1919 Knott Co KY
1112e212 MARY REYNOLDS, b 1893 Knott Co KY
1112e213 BETHANY REYNOLDS, b 1894 Knott Co KY
1112e214 ALVERTIA REYNOLDS, b 1898 Knott Co KY
1112e215 TROY REYNOLDS, b 1899 Knott Co KY
1112e216 CURTIS REYNOLDS, b 1901 Knott Co KY
1112e217 ARMINTA REYNOLDS (ARMERITA), b 1904 Knott Co KY
1112e218 AMANDA REYNOLDS, b 1905 Knott Co KY
1112e219 OZA REYNOLDS, b 1907 Knott Co KY
1112e219 ESSIE REYNOLDS, b 1909 Knott Co KY
1112e219 ARTHUR REYNOLDS, b 1915 Knott Co KY
1112e219 BORDEN REYNOLDS, b 1917 Knott Co KY
1112e22 MARY REYNOLDS, b 1871 Letcher Co KY., married Knott Co KY 11/26/1889 JAMES HUGHES
1112e23 NANCY REYNOLDS, b 1874 Letcher Co KY
1112e24 JOHN REYNOLDS, b 1875 Letcher Co KY
1112e25 TINA REYNOLDS, b 3/1879 (3/1880) Letcher Co KY., married c1897 JOHN SLONE (b 9/1864)
1112e251 VIOLA SLONE, b 11/1897 Knott Co KY
1112e26 JONAS **TILDEN** REYNOLDS, b 6/24/1881 (5/1883) Knott Co KY., d 8/1971, married 2/25/1902 ROSE BELLE SHORT (b 3/5/1855, d 8/1969, d/o HENRY SHORT & AMANDA MARTIN)
1112e6A CANTON REYNOLDS, b 1903 Knott Co KY., d 1985, retired from USArmy.
1112e61 CEVESTER REYNOLDS, b 1904 Knott Co KY., d 1973, married MARY MARTIN (d/o ALEX MARTIN & MINERVA JACOBS)
1112e611 LILA REYNOLDS, married — BLACKBURN, resided Ypsilanti MI
1112e612 RAY DANIEL REYNOLDS, lives in Prestonsburg KY
1112e613 REGGIE REYNOLDS, resides Ft. Myers Beach FL
1112e614 GARR REYNOLDS, b 8/14/1931, married REGINAL FOSTER (d/o VELTON FOSTER & SEATTA CHAFFINS) resided Ft. Myers Beach FL 1991
1112e6141 GARY MICHAEL REYNOLDS. Resides Cincinnati OH
1112e61411 AMY MARIE REYNOLDS
1112e61412 CHRISTOPHER MICHAEL REYNOLDS
1112e6142 BRIAN DAVID REYNOLDS
1112e615 HAZE REYNOLDS, (1959-1981) resided Ypsilanti MI
1112e616 GOTTO REYNOLDS, resides Ironton KY
1112e61a BETTY ROSE REYNOLDS, married1 — HARRIS; married2 — PARKER
1112e61b ANNA LORETTA REYNOLDS, married1 — CRAYCRAFT; married2 — WOODRUM. Resides Gainesville GA
1112e61c NARCISSUS REYNOLDS, married1 — FARMER; married2 —THOMPSON
1112e617 RANDOLPH REYNOLDS, resides Paintsville KY
1112e61d KATHY REYNOLDS, resides Prestonsburg KY

Continued on next page.

1112e61e MARY LYNN REYNOLDS, married — LITTLE, resides Prestonsburg KY
1112e62 NARCISSUS REYNOLDS, b 1907 Knott Co KY., married1 — SMITH; married2 — QUIGLEY. Lived Detroit MI
1112e6a LANDIS REYNOLDS, b 1909 Knott Co KY
1112e6b MCCOY REYNOLDS, b 1918, killed 1942 in WWII in Guadal Canal, Solomon Islands; battleship named in his honor.
1112e63 RAYNOR REYNOLDS, resides Marquette MI
1112e6c AMANDA REYNOLDS, married — SLONE, resides near Nashville IN
1112e6d ELIZABETH REYNOLDS, married — VENTERS,resided Winchester IN in 1991
1112e64 CANTRELL REYNOLDS, resides Lynchburg VA
1112e27 RUTHA REYNOLDS, b 5/1887 Knott Co KY
1112e28 MARYLAND REYNOLDS, b 8/1888 Knott Co KY., married Knott Co KY 1910 NANCY EVELYN HUFF "Dollie". See *History and Families of Knott County, Kentucky*, page 277.
1112e281 LULA REYNOLDS, b 6/7/1911 Knott Co KY., d 12/6/1982, married 2/6/1929 KAY GIBSON (b 6/4/1908 Knott Co KY., d 4/1/1993, s/o W.M. GIBSON "Bill" & LIDDY THORNSBERRY)
1112e2811 CURTIS GIBSON, b 4/26/1930, married MARY ALICE COMBS, lives Jacksonville FL. Two children: CAROLYN & GARY S. GIBSON
1112e2812 AILEEN GIBSON, b 3/18/1932, married — HICKS. Resides Pippa Passes KY. Six children: MARY LOU, MARGARET E., PEGGY S., JUDY, JANICE, & KENNETH HICKS.
1112e2813 LYDIA EVELYN GIBSON, b 7/27/1935, married BALLARD REYNOLDS, resides in Apopka FL. Two sons: KEITH RANDALL & JOHN NELSON REYNOLDS.
1112e2814 EUGENE GIBSON, b 5/4/1938, married ANNA BROGUNIER, resides in Clinton MD. Three children: CHRISTINE, DANIEL RAYMOND, & JASON KAY GIBSON.
1112e2815 BENNIE GIBSON, b 2/2/1943, married WINNIFRED NAPIER, resides in Lexington KY.
1112e2816 EDDIE GIBSON, b 3/13/1947, married PATRICIA D. COMBS, resides Pippa Passes KY.
1112e29 RANDOLPH B. REYNOLDS, b 7/1890 Knott Co KY
1112e20 ALICE REYNOLDS, b 1903 Knott Co KY (when her mother was 51?)

1112ea p218 ELIZABETH REYNOLDS, b c1834 Perry Co KY., buried Reynolds Cemetery, Mallie, Knott Co KY., married c1852 ALFRED HONEYCUTT (b 10/1832 NC, d 1/11/1911 Knott Co KY., married1 ELIZABETH AMBURGEY, see AAA:145 #11125)
1112ea1 ROBERT HONEYCUTT, b 6/1852 Letcher Co KY., married1 Letcher Co KY 1/20/1870 POLLY REYNOLDS; married2 c1875 SUSAN —., married3 2/1/1895 CLOVA (Cora?) RITCHIE (b 5/1872 KY., d/o IRVIN RITCHIE and SUSAN RITCHIE).
1112ea11 ELIZABETH HONEYCUTT, b 1877 Letcher Co KY
1112ea12 SARAH HONEYCUTT, b 1884 Knott Co KY
1112ea13 BRAX HONEYCUTT, b 1886 Knott Co KY
1112ea14 NANCY HONEYCUTT, b 1888 Knott Co KY
1112ea15 NEVADA HONEYCUTT, b 1896 Knott Co KY., married STEVE COLLIER
1112ea16 WILBURN HONEYCUTT, b 1897 Knott Co KY
1112ea17 VIRGIE HONEYCUTT, b 1899 Knott Co KY., married 1/3/1922 OSCAR REEDY
1112ea18 ELIJAH HONEYCUTT, b 1902 Knott Co KY., d 1945
1112ea19 LEONA HONEYCUTT, b 1904 Knott Co KY
1112ea2 PHOEBE JANE HONEYCUTT, b 1/8/1854 Letcher Co KY., d 5/14/1939 Knott Co KY , .married Letcher Co KY 11/5/1868 FREELIN HEISON THOMAS (b 1/28/1847 Letcher Co KY., d 12/10/1943 Knott Co KY., buried Pigman Cemetery, Pinetop, Knott Co KY., s/o GREENBERRY THOMAS and CELTANA SEXTON) , He was a farmer.
1112ea21 ALEXANDER THOMAS, b 11/5/1869 Letcher Co KY., d 12/31/1940., married KATHERINE DAMRON.
Children: JULIA, FLORA (married EDGAR EVERS), TROY, SAMUEL, RUSH THOMAS.
1112ea22 ELLEN THOMAS (also given as MARTHA E), b 4/15/1871 Letcher Co KY., d 3/5/1911 Knott Co KY., buried Pigman Cemetery at Pinetop KY., married Knott Co KY 8/8/1886 JOHN JACKSON HARRIS (b 8/4/1862, d 8/4/1934 Knott Co KY., s/o WILLIAM HARRIS and POLLY ANN VANCE; married2 LANEY JOHNSON MULLINS (b 1870, d 10/1937, d/o A. J. JOHNSON and REBECCA ISAACS, married first to DOCK MULLINS).
1112ea221 JAMES H. HARRIS, b 1/28/1885 Knott Co KY
1112ea22a ARMINDA HARRIS "Minnie", b 8/1887, married1 c1907 EDWARD GARRETT (b 1884 KY; married2 TOM HALL.

Continued on next page.

1112ea22a1 HERMA GARRETT, b 1908 Letcher Co KY
1112ea22a2 SUDALEE GARRETT, b 1910 Letcher Co KY
1112ea22a3 ALBROW GARRETT
1112ea22a4 BROWNLOW GARRETT
1112ea22a5 ISABEL GARRETT

1112ea222 SAMUEL FREELIN HARRIS, b 1889 Knott Co KY., married c1910 MARTHA ELLEN REYNOLDS
1112ea2221 PAUL HARRIS, b 1911
1112ea2222 ESTON HARRIS, b 1914
1112ea2223 OLIVE HARRIS "Ollie", b 1917
1112ea2224 RAYMOND HARRIS, b 1918
1112ea2225 DENVER HARRIS
1112ea2226 ORVILLE HARRIS
1112ea2227 WAYNE HARRIS, married BONNIE GIBSON

1112ea223 WILLIAM LAWRENCE HARRIS, b 3/8/1891 Knott Co KY., married SINA THORNSBERRY
1112ea2231 GERMAN HARRIS, married GRACE ISAACS
1112ea2232 MELTA HARRIS, married— ISAACS
1112ea2233 ELVA HARRIS, married — STANFORD
1112ea2234 MARCONA HARRIS, b 6/5/1916, d 1/1/1988, married BESSIE MOORE
Children: LARRY, FLORETTA, MARY EVELYN, VENA HARRIS.
1112ea2235 ONAIS HARRIS
1112ea2236 AUSTIN HARRIS, married MARIE BATES
1112ea2237 ADA HARRIS, married — MUSIC.

1112ea224 HENRY HARRIS, b 3/17/1893 Knott Co KY., d 5/26/1978 Madison WVA., buried Memory Gardens, Madison WVA., married1 FLORA THORNSBERRY, married2 ALAFAIR NEWSOME (b 5/30/1910. d 7/25/1989 Madison WVA).
1112ea2241 ISHMAEL HARRIS, b 12/8/1914, d 9/13/1980, married PARRIOT SMITH.
1112ea2242 DANIEL HARRIS, b 9/23/1921, d 3/4/1996, married OPAL LITTLETON
1112ea2243 MILLARD HARRIS, married JOHNNIE —.
1112ea2244 CRITT HARRIS, b 2/18/1929, d 4/4/1993
1112ea224a VIRGINIA HARRIS "Ginny", married BILLY COOK
1112ea2245 CLYDE HARRIS, b 1936, married JOAN —.
1112ea2246 CHARLES HARRIS, married BEULAH —.
1112ea224b HERMAN HARRIS, b 9/18/1940, d 11/2/1983
1112ea224c MARCELLA HARRIS "Sue", b 3/23/1943, married PAT MITCHELL
1112ea2247 JESSE HAROLD HARRIS, b 7/18/1947, married LOIS BROWN
1112ea224d ALICE FAYE HARRIS, married PAUL ROBINSON
1112ea2248 WOODROW HARRIS "Woody", b 7/12/1950, married MARILYN —.
1112ea2249 KATHY HARRIS, married DAVID LEE MITCHELL

1112ea22b MAGGIE HARRIS, b 8/6/1896 Knott Co KY., d 8/10/1936, married BILL COOK (b 2/14/1894, d 6/5/1935). Children: NORMA, BARKSDALE, CURTIS, DIXIE, SISSIE, VEDA, HAMIL, HERMALEE COOK.

1112ea225 GRANT HARRIS, b 2/22/1898 (11/2/1896 on tombstone) Knott Co KY., d 5/18/1982, buried Joe Hall Cemetery, Topmost KY., married SARAH HALL (b 5/15/1907 Knott Co KY., d 11/3/1982 Knott Co KY).
12 children: CARL, COBURN, ALTON, MARIE, ELLEN, TOMMY, GERALDINE, PATSY, ETHEL, IRENE, HAIRL, ROBERT HARRIS.

1112ea22c DEWEY HARRIS, b 1899 Knott Co KY., married MAGGIE ISAACS. Two children: MALLIE HARRIS, ESTILL HARRIS.

1112ea22d PRICA HARRIS "Pricie" , b 4/13/1901 Knott Co KY., married DAVE HALL. Three children: MARION, DORTHULA, EDNA HALL.

1112ea226 JOHN W. HARRIS JR., b 6/29/1903 (11/17/1903) Knott Co KY., d 2/20/1978, buried Buckingham Cemetery, Wheelright, Floyd Co KY., married1 DORSIE NEWSOME, married2 MYRTLE COOK; married3 SUSAN SHEPHERD (b 10/28/1900, d 3/18/1977 Floyd Co KY)
1112ea2261 PALMER HARRIS (twin), married ROSETTA ANDERSON (d/o

Continued on next page.

WILLIE ANDERSON and THELMA VANCE). Seven children: DALLAS RAY, MARSHALENE, ANNA ROSE, DIAMOND LEE, JOHNNY DELMO, JANIE LYNN, ELMER DALE HARRIS.

1112ea2262 HALMER HARRIS "Cat" (twin), married GRACIE JOHNSON (d/o NOAH JOHNSON). Three children: RANDY, TAMMY, TERINA HARRIS

1112ea2263 MIONA HARRIS "Sis", married FOREST DEAN HALL (s/o ARTHUR HALL and NORMA COLLINS). Three children: MIONA DEAN, DANETTI (twin), DIANE (twin) HALL.

1112ea2264 FELMER, died young

1112ea2265 ELMER HARRIS

1112ea227 PEARL HARRIS, b 1905 Knott Co KY., married EDITH SHEPHERD. Two children: GRACE, NELLIE HARRIS.

1112ea228 DELZIE HARRIS, b 1908 Knott Co KY., d 1951 NJ, married ELLEN COOK (BURIED Buckingham Cemetery, Wheelwright, Floyd Co KY., d/o R.D. COOK and CLARINDA HALL).

1112ea2281 EARL HARRIS, b 10/19/1933 KY., married1 DIXIE HALL; married2 GERALDINE MEADE (b 1/20/1937 Letcher Co KY., d/o WILLIE MEADE and CORA COOK; married1 SOL JOHNSON). He was a farmer, carpenter, & coal miner. Resided Gainesboro TN in 1997.

1112ea22811 PATRICIA ANN JOHNSON, b 7/21/1952 Letcher Co KY., married RAYMOND GRUEL.

1112ea22812 WILLIE DALE HARRIS, b 12/28/1954 Letcher Co KY., d 6/24/1994 IN., married 12/30/1972 GLENDA SUE HUTTON (b 2/11/1955, d/o RICHARD THOMAS HUTTON and LINDA L. KNOLES).

1112ea228121 KEVIN DALE HARRIS, b 12/1975 Indianapolis IN

1112ea228122 JEREMIAH DAVID HARRIS, b 4/2/1982 Wise Co VA

1112ea228123 RICKY LYNN HARRIS, b 5/27/1983 Wise Co VA

1112ea22813 CORA ELLEN HARRIS, b 3/29/1956 Letcher Co KY., married 1/4/1974 MICHAEL WAYNE GUFFEY. (b 8/10/1954). Two children:

1112ea228131 MATTHEW WAYNE GUFFEY, b 4/26/1979

1112ea228132 MITCHELL WAYNE GUFFEY, b 6/2/1980

1112ea22814 IOLA MARIE HARRIS, b 10/6/1958 Noblesville IN., married Perry Co KY 8/20/1977 GEORGE MIKEL ISAACS (b 4/9/1956 Letcher Co KY., s/o RILEY ISAACS and DOVE HALL). Two children:

1112ea228141 CHRISTOPHER MICHAEL ISAACS, b 6/17/1979 Wise Co VA

1112ea228142 JONATHAN SCOTT ISAACS, b 1/31/1984 Wise Co VA.

1112ea2282 IOLA HARRIS, married ED RILEY in Indiana.

1112ea2283 DAISY HARRIS, married EUGENE COLLINS

1112ea2284 MAXINE HARRIS, drowned as a child.

1112ea22e DAISY HARRIS, b 3/11/1911 Knott Co KY., d 2/9/1990, married Elder WAYNE McCARTY (b 2/25/1911, s/o PARIS McCARTY and ELVIRA —). Nine children: RONALD, WAYNE, ROMAN, DOUG, IMOGENE (married COOLEY), PHYLLIS (married WADDLES), CHRISTINE (married BAILEY), JUDY (married PRESTON), WANDA FAYE (married MOSCRITT) McCARTY.

1112ea22f HAZEL HARRIS, b 1/12/1919 Knott Co KY., married EARL THORNSBERRY.

1112ea22f1 GIRDALEE THORNSBERRY, married FRANK ADAMS

1112ea22f11 TERESA FERN ADAMS, married HERMAN HALL

1112ea22f12 TRACY RENEE ADAMS, married LARRY C. QUILLEN

1112ea22f2 ROGER THORNSBERRY, d 12/1994, married VENA —. Two children

1112ea22f3 FERN THORNSBERRY, married BILL FUGATE. Two children.

1112ea22f4 DOUGLAS THORNSBERRY, married1 ANNA LEE; married2 BETTY —; married3 VIRGINIA —; married4 MADELINE —. One daughter.

1112ea22f5 PHYLLIS JUNE THORNSBERRY, married BRUCE THORNSBERRY,

Continued on next page.

had daughter ANGIE THORNSBERRY.

1112ea2A ROBERT THOMAS, b 10/16/1873 Letcher Co KY., d 10/1877 Letcher Co KY

1112ea23 JOHN JESSIE THOMAS, b 5/7/1874 Letcher Co KY., d 3/9/1958, married MARGARET COMPTON

1112ea231 MILES THOMAS, married ALMA JUNE COLLISON

1112ea232 RHODA THOMAS, married EDWARD CRAFT

1112ea233 MILLARD THOMAS

1112ea24 SARAH THOMAS, b 3/10/1876 Letcher Co KY., d 1971, married c1895 JASPER SPARKMAN (b 1874 KY). Had 2 children that died before 1910.

1112ea241 DELZA SPARKMAN, b c1896 Knott Co KY

1112ea242 CARLEY SPARKMAN, b c1898 Knott Co KY

1112ea243 VIRGIE SPARKMAN, b 11/17/1901 Knott Co KY, married JOHN H. SLONE (s/o ANDREW JACKSON SLONE and NANCY ADAMS).

1112ea2431 MAZIE SLONE, married1 CLYDE THORNSBERRY (s/o GEORGE THORNSBERRY); married2 PHILLIP SLONE (s/o CAREW SLONE and MARGARET —).

1112ea24311 GLENNA THORNSBERRY, married CHARLES HALL

1112ea24312 BRENDA THORNSBERRY, married KENNETH RAY SLONE (b 11/24/1954, s/o ARCUS SLONE and ALENE ANDERSON}. Brenda was murdered in 1980s in Martin, Floyd Co KY).

1112ea243121 TRACEY SLONE, b 8/25/1974

1112ea24313 ANGELA THORNSBERRY

1112ea2432 OPAL SLONE, b 9/18/1927, married RANSOM SLONE (b 3/19/1924 Knott Co KY., s/o SHADE SLONE and LARCEY SLONE).

1112ea24321 BOBBY DOYLE SLONE, b 4/27/1949, married 4/25/1971 LINDA BATES (b 10/19/1952, d/o KERMIT BATES and OLLIE MARTIN).

1112ea243211 CHRISTOPHER SCOTT SLONE, b 2/18/1972

1112ea24322 DONALD RAY SLONE, b 12/31/1950, married 5/21/1971 BECKY ROBERTS (b 9/21/1950, d/o DALE ROBERTS).

1112ea24323 PATRICIA JEAN SLONE, b 10/26/1953, married WALLACE WAYNE RATLIFF.(b 11/30/1951, s/o WILLARD RATLIFF and LUCILLE BOWE).

1112ea243231 ZACHARY CHARLES RATLIFF, b 11/3/1978

1112ea24324 PAMELA SUE SLONE, b 8/27/1956

1112ea24325 PAULA RUTH SLONE, b 8/26/1958, married1 GARY KING; married2 BILLY OSBORNE.

1112ea243251 SHAUN KING, b 10/22/1978

1112ea24326 KENNETH SLONE, b 2/26/1962, married PENELOPE BUNCH

1112ea24327 MICHAEL SLONE, b 3/29/1966

1112ea2433 CORA SLONE, married IVAN WATTS (s/o FLOYD WATTS)

1112ea24331 LARRY WATTS, married LINDA COX (d/o WILLIE COX). One child: STEPHANIE WATTS

1112ea24332 GARY WATTS, married BRENDA —. One son: AARON WATTS.

1112ea24333 BETTY JO WATTS

1112ea24334 BERT T. WATTS, married EVELYN —.

1112ea24335 BILLY RAY WATTS

1112ea2434 DIAMOND SLONE, married GRACE HUFF (d/o JAMES HUFF and LILLIE SLONE. Four children: RANDALL, WENDELL, MICKEY, and RICKY SLONE.

1112ea2435 BETTY SLONE

1112ea2436 LILLIE SLONE, married CHESTER MARTIN. Three sons: JOHN SAMUEL, TERRY, and GARY MARTIN.

1112ea2437 DALLAS SLONE, married RUSSELL HUFF (s/o TROY HUFF and SARAH B. SLONE). Six children: DIAMOND, WAYNE, FERRELL, BEVERLY, ED, ANNA JEAN HUFF.

1112ea2438 MABEL SLONE

Continued on next page.

1112ea244 EDWARD SPARKMAN, b 1904 Knott Co KY
1112ea245 VADA SPARKMAN, b 1906 Knott Co KY
1112ea246 VERSIE SPARKMAN, b 1908 Knott Co KY
1112ea247 ERNEST SPARKMAN, b 1910 Knott Co KY., married MONA BLAIR
1112ea248 OTIS SPARKMAN, b 1912 Knott Co KY
1112ea249 VESTER SPARKMAN, b 1914 Knott Co KY
1112ea240 VETTA SPARKMAN, b 1917 Knott Co KY

1112ea25 RHODES THOMAS "George", b 8/10/1877 Letcher Co KY., d 1/15/1949

1112ea26 NONA THOMAS, b 6/16/1881 Letcher Co KY., d 1969, married c1900 CLINTON RICHARDSON (b 11/7/1879 KY).
1112ea261 ILA RICHARDSON, b 4/7/1901 Knott Co KY., married DEWEY SEXTON
1112ea262 CURTIS RICHARDSON, b 11/12/1902 Knott Co KY., married **LORETTA AMBURGEY** "Urita", b 12/15/1902 Knott Co KY. See #11123653 AAA:122
1112ea263 LONA RICHARDSON, b 1904 Knott Co KY., married SOLOMON WHITAKER
1112ea264 CUSTER RICHARDSON, b 1907 Knott Co KY
1112ea265 LULA RICHARDSON, b 1908 Knott Co KY., married PEARL SHORT
1112ea266 ALLEY RICHARDSON, b 1910 Knott Co KY, not in 1920 census
1112ea267 FLORA RICHARDSON, b 1911 Knott Co KY., married BOB MARTIN
1112ea268 WILLARD RICHARDSON, b 1915 Knott Co KY., married THELMA SMITH
1112ea26a EDITH RICHARDSON, b 7/30/1916, d 9/25/1989 Jefferson Co KY., married JOHN B. SMITH. Had 7 children: SHIRL RAY, BENNETT A., DANIEL, ROBERT H., LARRY R., COY, EDNA SUE SMITH.
1112ea269 WILLIS RICHARDSON, b 1920 Knott Co KY., married JESSIE PONDER
1112ea26b MATTIE RICHARDSON, married ANDREW SPRAWLES
1112ea26c THERESA RICHARDSON, married RANKIN STAMPER

1112ea2b ELIZABETH THOMAS, b 4/14/1879 Letcher Co KY., d 1882

1112ea27 BLAINE THOMAS, b 4/4/1883 Knott Co KY., d 5/23/1955, married c1900 FRANCES ADAMS, five children:
1112ea271 BERTHA THOMAS, b 1903 Knott Co KY., married RAY ROGERS
1112ea272 MARGARET THOMAS, b 1905 Knott Co KY, married JOHN HOBSON
1112ea273 CLARENCE THOMAS, b 1906 Knott Co KY
1112ea274 LAWRENCE THOMAS
1112ea275 VERSIE THOMAS

1112ea28 JAMES MONROE THOMAS, b 4/4/1885 Knott Co KY., d 8/1958, married c1905 NANCY JANE PIGMAN (d/o JOHN C. PIGMAN and MARY VANCE).
1112ea28a BETHEL THOMAS, b 1906 Knott Co KY
1112ea281 FORRESTER THOMAS, b 1908 Letcher Co KY., d 12/31/1982, buried Pigman Cemetery, Pinetop,Knott Co KY., married EULA EVERIDGE. Four children: THOMAS, LARRY, GERALD, JANET ELAINE THOMAS.
1112ea28b EFFIE THOMAS, b 1910 Letcher Co KY
1112ea282 ORBIN THOMAS, married MARGIE BUFFINGTON
1112ea283 GOMER THOMAS, married DELTA MAE SLONE
1112ea284 ALBERT THOMAS, married LULA ADAMS
1112ea285 JAMES MONROE THOMAS JR., married DEDIE —.
1112ea286 VERNON THOMAS, married MABEL —.
1112ea287 ANDREW THOMAS, married COLLEEN SMITH
1112ea28c OMA THOMAS, married HOWARD RICHARDSON
1112ea28d NORA THOMAS, married EVERETT BATES
1112ea28e AUDA THOMAS, married ROBERT ENNIS
1112ea28f MYRTLE THOMAS, married ROBERT SPILKER
1112ea288 RAYMOND THOMAS, married LOIS STURGILL

1112ea2c GREENBERRY THOMAS "BERRY", b 1/27/1887 Knott Co KY., d 3/1887

1112ea29 ALBROW THOMAS, b 5/30/1888 Knott Co KY., married FANNY NEAL

1112ea2d CORA THOMAS, b 7/21/1890 Knott Co KY., d 10/1893

1112ea2e HATTIE THOMAS, b 8/15/1893 Knott Co KY., d 1971, married JASPER STIDHAM. Three children: HAYES, LILLIE, and JESSIE STIDHAM.

1112ea2f IDA THOMAS, b 1/28/1895 Knott Co KY., married SYLVESTER SEXTON (b 12/24/1892. d 5/16/1970, buried Amburgey Cemetery, Pinetop,Knott Co KY., s/o ROBERT SEXTON and REBECCA SMITH).
1112ea2f1 NOLDA SEXTON, b 6/23/1918 Letcher Co KY., married 12/18/1937 WILLIAM

Continued on next page.

MULLINS (b 8/16/1912, s/o VOLENTINE MULLINS and EVELINE ASHLEY).
1112ea2f11 EUGENIA ANN MULLINS "Judy", b 11/1/1938, married 3/2/1973 JOSEPH J. LAFEIR (b 2/20/1938, s/o JOSEPH P. LAFEIR and FRANCES NOVAK).
1112ea2f112 ALLYSON AYN LAFEIR, b 10/19/1975
1112ea2f112 JODIE MARIE LAFEIR, b 12/10/1976
1112ea2f12 PHYLLIS LEE MULLINS, b 12/2/1940, married 6/4/1971 ROLAN EVAN BROOKS(b 6/1/1944, s/o GERALD BROOKS and BERNICE —
1112ea2f121 STEPHEN AARON BROOKS, b 8/27/1981
1112ea2f13 PATRICIA GAIL MULLINS, b 8/18/1943
1112ea2f14 MITCHELL JEROME MULLINS, b 8/18/1946, married 8/9/1969 SUE TYRELL (b 6/18/1947, d/o DONALD TYRELL and JOSEPHINE —.)
1112ea2f141 AMY MICHELLE MULLINS, b 2/28/1974
1112ea2f142 JEFFREY MICHAEL MULLINS, b 6/28/1979.
1112ea2f2 OLGA SEXTON, b 10/26/1919 Letcher Co KY., d 10/20/1981, married JOSEPH TURLEY
1112ea2f3 SHERRILL SEXTON, b 8/19/1921 Letcher Co KY., married MONA STAMPER (d/o BENTON STAMPER and RACHEL SLONE).
1112ea2f131 ROGER SEXTON, b 3/1944, married MYRNA KIRK
1112ea2f132 RONALD SEXTON, b 9/19/1946, married PATRICIA MADEWELL
1112ea2f4 WANDA LEE SEXTON, b 3/5/1923 Letcher Co KY., married GEORGE ARMSTRONG (b 7/19/1922, s/o RILEY ARMSTRONG and DELLA OWENS).
1112ea2f41 IDA MARIE ARMSTRONG, b 9/29/1947, married ANDREW SLATHOWER.
1112ea2f42 SUSAN ARMSTRONG, b 12/26/1949, married DAVID DUFF.
1112ea2f421 LORI MARIE DUFF, b 2/15/1974
1112ea2f422 RYAN A. DUFF, b 2/1976
1112ea2f5 JACK LADUEL SEXTON, b 11/15/1926 Letcher Co KY., married PAULINE WATTS (d/o FLOYD WATTS and RETTIE DRAUGHN).
1112ea2f51 SANDRA SEXTON, b 8/21/1948, married RICHARD REED. Had two children: LORI REED. b 1969, ERIC REED, b 1971.
1112ea2f52 TIM SEXTON, b 12/15/1956, married KATRICIA RICHARDSON; had one child: SHENA SEXTON, b 1/13/1985.
1112ea2g WILLIAM THOMAS, b 1/28/1895 Knott Co KY., d 9/1973, married VADA BENTLEY. Had eight children: ELMER, ETNESS, MAVIS, GLEN, F.H., CANTON, BOYD, and ALVIN THOMAS who married **GERTRUDE AMBURGEY**.
1112ea3 THOMAS HONEYCUTT, b 10/1857 Letcher Co KY., married1 MALISSA REYNOLDS (b 1862, d/o WESLEY REYNOLDS and MARTHA HUGHES); married2 c1903 JANE HUGHES (b 1862 KY, d/o HENRY HUGHES and POLLY ANN SMITH).
1112ea3a ELIZABETH HONEYCUTT, b 1879 Letcher Co KY., married JOHN SLONE
1112ea31 ALFRED HONEYCUTT, b 6/1881 Letcher Co KY., married LUCINDA SLONE
1112ea3b MARTHA HONEYCUTT, b 8/1882 Letcher Co KY., married JOHN SMITH
1112ea32 GREEN HONEYCUTT, b 6/20/1885 Knott Co KY., d 9/11/1960, married1 ELLA JOHNSON (b 1896); married2 11/10/1921 MARY BELLE SLONE (d/o JOHN SLONE).
1112ea33 HARRISON HONEYCUTT, b 3/9/1887 Knott Co KY., d 11/7/1953
1112ea3c QUEENTINA HONEYCUTT "Tena", b 4/16/1892 Knott Co KY., d 8/4/1985, buried Carrs Fork Memorial Gardens,Knott Co KY., married 9/7/1911 JOHN CAMPBELL
1112ea3ca LUCY CAMPBELL, b 1913 Knott Co KY., married — FIELDS
1112ea3cb ROSE CAMPBELL, b 1915 Knott Co KY.,married — SLONE
1112ea3cc BEATRICE CAMPBELL, b 1917 Knott Co KY., married — ANDERSON
1112ea3c1 WALLACE CAMPBELL, b 1920 Knott Co KY
1112ea3c2 WATSON CAMPBELL
1112ea3c3 JOHN CAMPBELL
1112ea3c4 WOOLERY WAYNE CAMPBELL
1112ea3c5 MARSHALL CAMPBELL
1112ea3c6 CURTIS CAMPBELL
1112ea3ca SADIE CAMPBELL, married — SALEWAKE
1112ea3cb IDA CAMPBELL, married — WYATT
1112ea3cc DELLA CAMPBELL, married — McDONALD
1112ea3cd ORINDA CAMPBELL, married — HINES
1112ea34 JOSEPH HONEYCUTT, b 2/1894 Knott Co KY., married1 JANE JONES; married2 MINTA

NICKELS (d/o JOHN NICKELS)..

1112ea3d POLLY ANN HONEYCUTT, b 4/7/1891, married Knott Co KY 1/15/1912 (6/18/1912) to R. B. REYNOLDS (RANDOLPH?, b 4/26/1896; s/o WESLEY REYNOLDS and ELIZABETH B.SMITH).

1112ea3da CARLOS REYNOLDS, b 2/24/1917, d 6/5/1973

1112ea3d1 JOE REYNOLDS, b 11/18/1918, married RUBY REYNOLDS. Children: PAT, BETTY.

1112ea3d2 BURNIS REYNOLDS, b 7/23/1913, married ELLA MULLINS. Children: GAYNELL, BARBARA, BRENDA CAROL, DWAYNE, GENE, FERN REYNOLDS.

1112ea3db GERTRUDE REYNOLDS, b 2/18/1925, d 11/10/1925

1112ea3d3 OLLIE W. REYNOLDS, b 10/29/1927, married HOPE HALL. Children: JAMES REYNOLDS, CLYDE REYNOLDS.

1112ea3dc RUBY REYNOLDS, b 2/22/1929, married WILMER MAGGARD (s/o PARKER MAGGARD and ALICE HALL).

1112ea3dc1 OLIVER MAGGARD

1112ea3dc2 SHARON MAGGARD, married DAVID WHITE

1112ea3dc3 WADE MAGGARD, married EDIE J. SLONE

1112ea3dc4 NATHAN MAGGARD

1112ea3dc5 ATHA MAE MAGGARD

1112ea3dd ATHA MAE REYNOLDS, b 5/31/1923, married WILLIAM B. BRANDIES.

1112ea3dd1 BETTY BRANDIES, married JOSEPH D. PASQUALA.

1112ea3d4 HARRIET REYNOLDS, b 1/2/1932, married 11/15/1950 REX PRIDEMORE (b 4/5/1930, d 1992).

1112ea3d41 EDYTHE ANN PRIDEMORE, b 1/25/1953

1112ea3d42 ROBERT DEAN PRIDEMORE, b 11/3/1954, married 4/6/1979 CHERYL LYNN PERKINS (b 4/6/1961, d/o MANFORD PERKINS and LOIS MEADE).

1112ea3d43 RAYMOND RUSSELL PRIDEMORE, b 2/26/1952, married 4/20/1974 LINDA SUE CAUDILL (m#1 GARY SMITH). Children: TOMMY CAUDILL, JERRY SMITH, APRIL SMITH, and

1112ea3d431 CRAIGORY ALLEN PRIDEMORE, b 1/13/1975

1112ea3d44 KATHY SUE PRIDEMORE, b 12/15/—, married1 BILLY JOE LANIER (b 5/10/1940); married2 4/13/1974 WENDELL COMBS.

1112ea3d441 TRINITY RYAN COMBS, b 11/16/1974

1112ea3dd LOTTIE REYNOLDS, b12/1/1920, married ROBERT B. SHORT "Birchell". One son. Resided Connorsville IN.

1112ea3de INEZ REYNOLDS, b 4/13/1915 Knott Co KY, married 7/28/1937 HENRY C. SHORT (b 4/26/1913 Knott Co KY., s/o HIRAM SHORT & CATHERINE SPARKMAN). Resided Blooming Grove IN.

1112ea3de1 RANDOLPH SHORT, b 4/21/1938

1112ea3de2 KATHRYN SHORT, b 2/21/1940

1112ea3de3 TAULBEE SHORT, b 6/24/1941

1112ea3de4 RADFORD SHORT, b 8/27/1944

1112ea3de5 GERVIS SHORT, b 6/20/1950, married 5/6/1972 KAREN L. BRACK

1112ea3de51 SEAN HENRY SHORT, b 9/8/1972

1112ea3de52 JENNIFER LYNN SHORT, b 10/4/1980

1112ea3de53 CLARENCE TYRONE SHORT, b 4/15/1986

1112ea3de6 DONNA SHORT, b 1/5/1953

1112ea3de7 OLLIE SHORT, b 8/26/1954

1112ea35 WALLACE HONEYCUTT (MORTIMER?), b 3/3/1889 Knott Co KY., married1 4/12/1921 LUNA McKINNEY (b 1900, d/o TANDY McKINNEY and REBECCA SPARKMAN); married2 MILLIE McKINNEY (b 7/30/1900, d 6/13/1974). One child: CLARENCE HONEYCUTT.

1112ea36 ROBERT HONEYCUTT, b 1905 Knott Co KY., married ELLA CAUDILL

1112ea3e MARGARET HUGHES, b 5/1880 (d/o JANE HUGHES)

1112ea4 GRANT HONEYCUTT, b 2/18/1865 Letcher Co KY., d 5/2/1936 Knott Co KY., buried Family Cemetery, Pinetop, Knott Co KY., married 5/14/1886 MARY ANN STAMPER (b 11/9/1863 Wise Co VA., d 9/20/1941, married1 SILAS HUFF, d/o JOSEPH STAMPER and MALINDA PHIPPS).

1112ea41 MAGGIE HUFF, b 8/1882 Floyd Co KY., married 1/25/1899 JAMES FRANKLIN (b 3/1876 KY). Son KELLY FRANKLIN b 1/1898 Letcher Co KY.

Continued on next page.

1112ea42 DOSHIA HONEYCUTT, b 7/19/1886 Knott Co KY., married ALEX HALE (b 7/27/1876 Lincoln Co KY., d 12/26/1941, s/o THOMAS HALE and MATILDA SMITH)
- 1112ea421 HAVANNA HALE, b 12/24/1905 Knott Co KY., married BYRD ADAMS (b 9/18/1900, s/o JESSE W. ADAMS and AMANDA FRANKLIN.
  - 1112ea4211 BYRD ADAMS JR., b 7/26/1925, married PAULINE RUPE
    - 1112ea42111 DAVID EARL ADAMS, b 4/4/1952
    - 1112ea42112 JODY EDWIN ADAMS, b 12/20/1956
    - 1112ea42113 PAMELA LOUISE ADAMS, b 2/25/1965
  - 1112ea4212 DOSHIA ROSE ADAMS, b 10/11/1928
    - 1112ea42121 SHARON ADAMS, b 8/19/1951, married KENNETH THORNSBERRY.
      - 1112ea421211 TAMMY RENEE THORNSBERRY, b 9/1/1970, married RANDY STAFFORD.
      - 1112ea421212 KENDRA LYNNETTE THORNSBERRY, b 10/12/1974
      - 1112ea421213 SHANNON DALE THORNSBERRY, b 3/22/1976
  - 1112ea4213 ANDREW GOLDEN ADAMS, b 5/14/1931, married RENA CLEMMONS
    - 1112ea42131 ANDREW ANTHONY ADAMS, b 8/9/1963
    - 1112ea42132 ANDREA RENEE ADAMS, b 1/21/1965
    - 1112ea42133 SHAWN CALVIN ADAMS, b 12/23/1966
  - 1112ea4214 JACK CARSON ADAMS, b 1/15/1933, married PEGGY WINSTEAD
    - 1112ea42141 JACK TODD ADAMS, b 10/4/--, married ANGELA MORTON
    - 1112ea42142 JEFFERY SCOTT ADAMS, b 4/24/--.
    - 1112ea42143 HUEY RICHARD ADAMS, b 9/1/1965
  - 1112ea4215 BRISTOL ADAMS, b 12/8/1934, married JOYCE TSCHIRHART (d/o PAUL TSCHIRHART).
    - 1112ea42151 JAMES LEE ADAMS, b 1/8/1965
    - 1112ea42152 PAULA MONICA ADAMS, b 2/12/1967
  - 1112ea4216 JODY EDWIN ADAMS, b 10/26/1936, d 1956
  - 1112ea4217 AMANDA NELL ADAMS, b 1/15/1939, married1 FRANK ORR, married2 ELDRED WYMORE.
    - 1112ea42171 KATHERINE ELIZABETH ORR, b 3/26/--, married JIM SOUKUP. One child: JESSICA LINDSEY SOUKUP..
    - 1112ea42172 JUSTIN ROLAND ORR, b 8/10/--
    - 1112ea42173 TAMARA ANN ORR, b 10/6/1964 (twin)
    - 1112ea42174 TERESA LYNN ORR, b 10/6/1964 (twin)
  - 1112ea4218 WILLIAM HALE ADAMS, b 1/29/1941, married1 MARIANNE MARONI, married2 NAOMI —; married3 ALICE PENNINGTON.
    - 1112ea42181 BRENDA LORAINE ADAMS, b 2/18/--
    - 1112ea42182 MELINDA GAIL ADAMS, b 5/10/--
    - 1112ea42183 STACEY LYNN ADAMS, b 2/9/--
    - 1112ea42184 RENEE NICOLE ADAMS, b 4/1/1975
- 1112ea422 BERTIE HALE, b 7/9/1907 Knott Co KY., married STEVE CENTERS
  - 1112ea4221 BRACK CENTERS, married MANDY SEXTON
  - 1112ea4222 CLYDE CENTERS
- 1112ea423 MATILDA HALE, b 9/16/1909 Knott Co KY., married1 ROBERT COLLINS, married2 CURTIS WILLIAMS.
  - 1112ea4231 GERTRUDE COLLINS, married1 THOMAS RUTH, married2 WARREN LOTT. Children: THOMAS, EDWARD LEE, ROBERT WAYNE, CAROL LEE, FRANKLIN LOTT.
  - 1112ea4232 JO ANNE COLLINS, married JACK ZORN. Four children.
  - 1112ea4233 EUGENE COLLINS
  - 1112ea4234 REX COLLINS, b 1/11/1932 Knott Co KY., married in Texas 8/20/1959 LOIS JEAN HENSLEY (b 5/26/1934 Bell Co KY., d/o BRODY HENSLEY and MAUDE CROMER). U.S.Army; he is a builder.
    - 1112ea42341 TERRY LEE COLLINS, b 7/20/1960 Laurel Co KY., married Clermont Co OH 7/24/1982 TERRI ANN STURGEON (b 9/16/1964 Hamilton Co OH., d/o GEORGE STURGEON and

Continued on next page.

JEAN CARTER). Cabinet Maker.
1112ea42341 TABITHA NICHOLE COLLINS, b 4/25/1983 Ohio
1112ea42342 CHELSEA ANN COLLINS, b 11/20/1987 Ohio
1112ea42343 ERICA LEA COLLINS, b 11/24/1989 Cincinnati
1112ea4235 JOYCE COLLINS
1112ea4236 ROBERTA JUNE COLLINS, b 1/21/1937 Knott Co KY., married Hamilton Co OH 12/16/1953 GUY STINNETT (b 12/27/1935 Hamilton Co OH, s/o GUY & ALICE STINNETT).
1112ea42361 DOUGLAS EDWIN STINNETT, b 12/26/1954 Cincinnati OH., married MARILYN —. Children: ERIKA RENEE, CANDICE NICOLE, JOSHUA D., KRISTEN E. STINNETT.
1112ea42362 DALE WAYNE STINNETT, b 3/13/1957 Winter Gardens FL., married SHERI SANDERS.
1112ea42363 TERRY LEE STINNETT, b 12/13/1958 Hamilton Co OH., married SUSAN HOGAN
1112ea42364 DIANA LYNN STINNETT, b 12/20/1959 Hamilton Co OH., married BRISTOL GIBSON.
1112ea42365 LEWIS DWAYNE STINNETT, b 2/22/1962 KY., married 8/11/1988 SHEILA ROBBINS (b 2/3/1966 Rockford IL)
1112ea423651 KRISTOPHER STINNETT, b 4/29/1986 Clarksville TN.
1112ea42366 TIMOTHY DARRELL STINNETT, b 1/3/1966 KY
1112ea42367 BETINA STINNETT, b 10/9/1967 KY
1112ea42368 LAVINA STINNETT, b 6/10/1970 KY
1112ea423681 LATITIA STINNETT, b 5/12/1989 Rochelle IL
1112ea42369 MELINDA STINNETT, b 10/9/1968 KY
1112ea4237 LAVINIA COLLINS, b 6/181938, married Letcher Co KY 5/29/1954 CHARLES JOHNSON (b 10/24/1935 Knott Co KY., s/o LEE JOHNSON and TISHIE HALL)
1112ea42371 RENE NANKA JOHNSON, b 3/13/1957 Hamilton Co OH., married 2/25/1978 DAVID RUSSELL (b 2/13/1944 Hamilton Co OH., s/o DELBERT RUSSELL and FAYE ARNOLD).
1112ea423711 STEPHANIE LYNN RUSSELL, b 1/15/1974
1112ea42372 CHARLES JOHNSON JR., b 12/29/1958 Hamilton Co OH., married 6/3/1978 BRYANA MARCUM (b 11/2/1959 Hamilton Co OH., d/o PHILLIP D. MARCUM and GERALDINE SANDERFER).
1112ea423721 SHONNA JOHNSON, b 1/24/1975 Cincinnati OH
1112ea423722 BROOKE JOHNSON, b 11/27/1978 Jacksonville NC
1112ea423723 ZACHARY JOHNSON, b 12/23/1988 Cincinnati
1112ea4238 PEGGY SUE COLLINS
1112ea4239 JAMES EDWARD COLLINS
1112ea423a BARBARA JUNE COLLINS
1112ea424 GOLDEN HALE, b 2/7/1911 Knott Co KY., d 12/23/1951 Letcher Co KY., married1 MAIDA HAMMONDS; married2 LIZA ADAMS; married3 RUBY HEAD; married4 RUBY RUNYON.
1112ea4241 JACK ALEX HALE, married JUDY —.
1112ea4242 CHARLSIE ANN HALE, married DANIEL HAMMONDS. Children: KARY, KYLE, KEVIN, KIMBLE HAMMONDS.
1112ea425 BRISTOL HALE, b 4/29/1913 Knott Co KY., married JOYCE MOORE
1112ea4251 JOHN FREDERICK HALE, b 4/14/1945 Pikeville, Pike Co KY., married CHARLOTTE ANN JOHNSON (d/o CURTIS JOHNSON and ESSIE CHILDRES). He is a teacher/coach, she is a nurse.
1112ea42511 TRACIE LYNN HALE, b 12/27/1967 Big Spring TX
1112ea42512 JOHN F. HALE III, b 5/8/1972 Big Spring TX
1112ea42513 SHANE CURTIS HALE, b 12/1/1978 Pikeville, Pike Co KY
1112ea426 LAVINIA HALE, b 11/2/1915 Knott Co KY., married 10/8/1937 JAMES SWEARENGEN (b 4/5/1910 Mayes Co OK., d 10/17/1981 Knott Co KY., buried Honeycutt Cemetery, s/o JAMES P. SWEARENGIN and LAURA E. PRUITT).
1112ea4261 MATILDA EVELYN SWEARENGIN, b 9/8/1951 Knott Co KY.,

Continued on next page.

married 6/15/1974 MILLARD CALHOUN (Div)

1112ea4262 JAMES ALEX SWEARENGIN, b 7/17/1938 Knott Co KY., married HELEN SCOTT (b 12/1/1945 Mayes Co OK., d/o BOYD SCOTT and THELMA KINGFISHER).

1112ea42621 SHARI RENEE SWEARENGIN, b 7/19/1965 Tulsa OK

1112ea42622 TAMMY LYNN SWEARENGIN, b 7/10/1966 Tulsa OK

1112ea4263 JOY LEE SWEARENGIN, b 12/26/1939 Knott Co KY., married 6/15/1956 FRANKLIN D. SHRUM (b 11/9/1933 Pryor OK., d 4/1965 Mayes Co OK)

1112ea42631 ROGER FRANKLIN SHRUM, b 3/22/1957 Pryor OK., married LETTIE FAYE SLONE (b 5/30/1962, d/o PUD SLONE and MARGIE HALL).

1112ea426311 HEATHER M. SHRUM, b 6/10/1980 Martin KY

1112ea426312 SHERRI L. SHRUM, b 8/17/1982 Martin KY

1112ea426313 ROGER DALE SHRUM

1112ea42632 GLENDA LEE SHRUM, b 7/19/1958 Pryor OK

1112ea426321 ADAM D. SHRUM, b 3/2/1975 Letcher Co KY

1112ea42633 AVERY JOE SHRUM, b 5/8/1962 Pryor OK

1112ea42634 TOMMY WAYNE SHRUM, b 5/1/1963 (twin) Pryor OK

1112ea42635 DONNIE SHRUM, b 5/1/1963 (twin) Pryor OK

1112ea4264 GEORGE PLEASANT SWEARENGIN, b 9/4/1941

1112ea4265 ELIZABETH JUNE SWEARENGIN, b 7/16/1943 Knott Co KY., married 3/15/1969 DOYLE DOWNING (b 12/15/1944 Locust Grove OK). Children: LISA MICHELLE, JEFFERY DOYLE DOWNING, b Pryor OK

1112ea4266 CHARLES WALDEN SWEARENGIN, b 9/9/1945 Walden CO

1112ea4267 JOHN DUANE SWEARENGIN, b 7/19/1947

1112ea4268 KENNETH GORDON SWEARENGIN, b 3/16/1954, married LAWANDA PRICE. Children: JASON, ANIDRIA, JENNIFER M., ALICIA N., JAMES P. SWEARENGIN.

1112ea426a ELLIS EUGENE SWEARENGIN, died young (Twin)

1112ea426b ESTILL DEAN SWEARENGIN, died young (Twin)

1112ea427 SARAH BELLE HALE, b 11/24/1919 Knott Co KY., married Letcher Co KY 5/29/1937 HILLARD ADAMS (b 2/13/1913, s/o SHADY TODD ADAMS and ELSA COMBS).

1112ea4271 CHARLES WILLIAM ADAMS, b 3/19/1938 Letcher Co KY., married DOROTHY BAYLESS (b 11/1/1937 Hamilton Co OH., d/o CHARLES BAYLESS and DOROTHY PATRICK). Children:

1112ea42711 TERESA LYNN ADAMS

1112ea42712 ALEXANDER ADAMS

1112ea42713 PAMELA ADAMS

1112ea42714 KIMBERLY ADAMS, b 1/29/1970, married 2/26/1987 NICHOLAS R. LANG (b 8/1/1968 Hamilton Co OH., s/o NICHOLAS I. LANG and CLAUSE —). Resides Batavia OH.

1112ea427141 NICHOLAS R. LANG II, b 2/19/1988 Cincinnati

1112ea427142 PHILLIP M. LANG, b 1/11/1990 Hamilton Co OH, d 8/5/1990 Clermont Co OH.

1112ea4272 CHESTER ADAMS, b 12/26/1939 Letcher Co KY., married FRANCES MORROW (b 2/3/1941 Edewall TN., d 6/12/1986 Hamilton Co OH., buried Mt. Marian, Cincinnati; d/o HUBERT MORROW and DAPHNE FOX)

1112ea42721 JENSEY ADAMS, b 11/25/1960, married 12/8/1983 BARRY HAMMOND. Child: LICIA HAMMOND, b 10/16/1985 Cincinnati

1112ea42722 JULIE REBEKA ADAMS, b 12/30/1966, married 4/23/1988 STEVEN KEMME,(b 1/11/1964, s/o GERALD KEMME and KAREN LONG). Child: RYAN CURTIS KEMME, b 8/3/1990

1112ea4273 LOVELL ADAMS, b 10/24/1941 Letcher Co KY., married Newport KY 9/27/1960 PATTY JAMES (b 2/25/1942 Hamilton Co OH., d/o CHARLES JAMES and EDITH JONES).

1112ea42731 SANDRA L. ADAMS, b 8/6/1961 Hamilton Co OH., married Highland Co OH 8/11/1979 HARLEY R. STEWARD (b 11/12/1957 Adams Co OH., s/o HARRY STEWARD and BESSIE

Continued on next page.

BLYTHE).
1112ea427311 JEFFERY T. STEWARD, b 8/31/1980 OH
1112ea427312 JAMES P. STEWARD, b 8/4/1983 OH
1112ea42732 SUSAN A. ADAMS, b 12/12/1964 Hamilton Co OH., married Honolulu HI 5/4/1988 RAMIR DORADO (b 6/29/1960 Phillipines, s/o PEDRO DORADO and EGEISA JUANILLO).
1112ea427321 SARAH ANN DORADO, b 12/9/1988 Honolulu
1112ea42733 SHELLIE R. ADAMS, b 2/14/1970 Hamilton Co OH
1112ea42734 SAMANTHA J. ADAMS, b 6/1/1984 Brown Co OH
1112ea4274 EARL ADAMS, b 12/28/1943 Letcher Co KY., married Greenwood IN 10/15/1965 JOANN HANCOCK (b 4/1/1944, d/o DONNER HANCOCK and NOLA BERTRAM); married2 8/5/1989 VIRGINIA BLANKENSHIP (b 1/26/1948, d/o Rev. JAMES BLANKENSHIP and BESSIE THARP).
1112ea42741 DIANA JEAN ADAMS, b 4/21/1966 Johnson Co IN
1112ea42742 DEBRA KAY ADAMS, b 12/30/1968 Franklin IN., married1 IVAN COLES; married2 Brown Co IN 2/1989 HARRY T. NEAT
1112ea427421 ASHLEY M.COLES, b 1/20/1986 Indianapolis IN
1112ea427422 CASSANDRA R. NEAT, b 9/30/1989 Indianapolis
1112ea42743 DAWN CHRISTINA ADAMS, b 1/7/1971 Franklin IN
1112ea42744 EARL ADAMS JR., b 5/26/1972 Franklin IN
1112ea4275 PHYLLIS ADAMS, b 7/10/1945 Letcher Co KY., married Newport KY 1/3/1962 ROBERT EVERSOLE (b 6/15/1939 Clay Co KY., s/o TRAVIS EVERSOLE and CARRIE STEVENS).
1112ea42751 REGINA EVERSOLE, b 6/15/1962 Hamilton Co OH
1112ea42752 GREGORY EVERSOLE, b 10/12/1963 Hamilton Co OH., married SHERRI —; Children: NIKIE, TARA, GREG EVERSOLE.
1112ea42753 DARRIN EVERSOLE, b 2/6/1967 Hamilton Co OH
1112ea42754 SHERRI EVERSOLE, b 10/10/1965 Hamilton Co OH
1112ea42755 MICHELLE EVERSOLE, b 12/8/1973 Hamilton Co OH
1112ea428 POLLY ANN HALE, b 11/22/1926 Knott Co KY., married FRANCIS M. BLAIR
1112ea4281 FERN BLAIR, b 10/5/1945 Letcher Co KY., married1 BRISTOL TAYLOR, married2 LARRY FERGUSON (s/o MARVIN & ROSE FERGUSON)
1112ea42811 TONY J. FERGUSON, b 3/9/1966 Letcher Co KY., married1 SHARLENE COOK; married2 ANDREA WASHINGTON.
1112ea42812 MICHAEL G. FERGUSON, b 1/25/1968 Letcher Co KY
1112ea42813 DERONDA K. FERGUSON, b 12/15/1968 Letcher Co KY
1112ea42814 HEATHER R. FERGUSON, b 2/17/1978 Perry Co KY
1112ea4282 GOLDEN GLEN BLAIR, b 6/8/1947 Letcher Co KY., married LEAH TESTERMAN (b 9/23/1955, d/o CLYDE TESTERMAN & LULA PORTER).
1112ea42821 GOLDEN GLEN BLAIR II, b 9/30/1973 Letcher Co KY
1112ea4283 CAROLYN BLAIR, b 3/12/1951 Knott Co KY., married1 SCOTT OLLIVER (b 11/11/1945, s/o CURTIS OLLIVER and MELISSA STAMPER); married2 GEORGE ROLLINS.
1112ea42831 SHARI A. OLLIVER, b 11/29/1970 Ogle Co IL
1112ea43 WYONA HONEYCUTT, b 4/7/1888 Knott Co KY., d 1/9/1974, married THOMAS MULLINS (b 2/22/1886, d 2/17/1954, buried Greasy Burgey Cemetery, Pinetop KY; s/o JAMES MULLINS and **BETSY ANN AMBURGEY** See #11125c AAA:169)
1112ea431 LOUSONA MULLINS, b 1/23/1905 Knott Co KY., d 11/15/1953, married 1/27/1921**CREED F. AMBURGEY** See #11125361 AAA:178 for other children.
1112ea4312 VIRGIL AMBURGEY (111253612 AAA:178) b 4/19/1926 Knott Co KY., d 12/24/1979, married 12/24/1979 **JEWEL DEAN AMBURGEY** (b 8/25/1929 Knott Co KY., see #111252363 AAA:164)
1112ea43121 BARRY WAYNE AMBURGEY, b 3/11/1957 Dayton OH., married 3/22/1976 CATHY SEALS. (1112536121 AAA:178)
1112ea431211 JASON KYLE AMBURGEY, b 7/22/1978 Letcher Co KY.,
1112ea43122 MARLANAH JANE AMBURGEY, b 6/15/1961Knott Co KY.,
1112ea43123 KELVIN RAY AMBURGEY, b 6/23/1963 Knott Co KY.,

Continued on next page.

1112ea4314 IVAN AMBURGEY (111253614 AAA:178) b 12/6/1930 Knott Co KY., married Knott Co KY 2/26/1949 MAEWOOD MARTIN
1112ea43141 THERESA LYNN AMBURGEY, b 11/20/1958, married 12/27/1980 SCOTT GRIMES
1112ea43142 SUSAN ANN AMBURGEY, b 4/20/1962, married PHILLIP HICKS (s/o IRVIN HICKS and VONDA LEE).
1112ea431421 AUSTIN PHILLIP HICKS
1112ea431422 AUTUMN SUSANNE HICKS, b 10/24/1983
1112ea4313 BESSIE COLLEEN AMBURGEY (111253613 AAA:178) b 6/16/1928, married 6/1/1946 SESCO FIELDS (b 1922, s/o TOM FIELDS and LUCINDA MULLINS).
1112ea43131 RANDALL FIELDS, b 3/25/1947
1112ea43132 PATRICIA C. FIELDS, b 1/25/1949, married 8/6/1977 PATRICK H. BERRY.
1112ea43133 MICHAEL FIELDS, b 2/10/1951, married 6/10/1978 CAROLYN E. MULLER.
1112ea431331 SCOTT M. FIELDS, b 6/8/1980 OH
1112ea431332 JEFFERY W. FIELDS, b 5/19/1982 OH
1112ea43134 KATHERINE ANN FIELDS, b 5/17/1955
1112ea43135 BETTY JANE FIELDS, b 11/7/1957, d 12/13/1982 Akron OH., married 4/22/1978 JAMES SPECK
1112ea43136 BILLY GORDON FIELDS, b 10/7/1961, married LYNDA CARPENTER. Child TABITHA L. FIELDS, b 8/23/1985
1112ea43137 SANDRA LOU FIELDS, b 6/8/1963, married 8/29/1985 JEFFERY L. GIBSON. Child: BRADLEY GIBSON, b 12/12/87
1112ea432 JAMES CARMEN MULLINS, b 1/24/1907 Knott Co KY., d 7/12/1984, buried Greasy Burgey Cemetery, Pinetop KY., married 5/27/1933 MYRTLE COOK (b 12/11/1913, d/o TOWNSEL COOK and ELIZABETH FIELDS).
1112ea4321 VERNON MULLINS, b 6/23/1934 Knott Co KY., married 9/11/1963 **DELPHINE AMBURGEY** See #111252247 AAA:155 (b 3/25/1932 Knott Co KY., d/o **LLOYD AMBURGEY and CALLIE AMBURGEY** see AAA:153)
1112ea43211 CLINT MULLINS (1112522471)
1112ea43212 SHERRY MULLINS (1112522472)
1112ea43213 LORI BETH MULLINS (1112522473)
1112ea4322 JOYCE MULLINS, married MILLARD COLLINS. Children: CLARKE W., RONALD, DONALD, CARLOTTA, LOLITA MULLINS.
1112ea4323 ARNOLD MULLINS, married SARAH M. MAGGARD (d/o CHARLIE MAGGARD and HATTIE HOLLAND). Children: CORBETT, JENNIFER (b 11/7/1974) MULLINS.
1112ea4324 LOIS MULLINS, b 6/6/–, married GROVER SLONE
1112ea43241 GROVER M. SLONE, b 11/12/1967
1112ea43242 JOSEPH L. SLONE, b 10/12/1973
1112ea4325 HERSHEL MULLINS, b 5/15/1944, married 6/22/1963 SHELBY JEAN SLONE (b 11/20/1944, d/o BALLARD SLONE and **HAZEL AMBURGEY**, see# 1112312322 AAA:51).
1112ea43251 CONNIE S. MULLINS, b 7/14/1964
1112ea43252 DESTRY W. MULLINS, b 5/17/1966
1112ea43253 TERESA MULLINS, b 10/13/1970
1112ea43254 EVELYN J. MULLINS, b 10/28/1973
1112ea43255 APRIL H. MULLINS, b 12/9/1980
1112ea4326 FAIRLEY MULLINS, married SHIRLEYCOGAR. Children: THOMAS, DEXTER L., JAMES F. MULLINS.
1112ea4327 LEROY MULLINS
1112ea4328 DOYLE MULLINS
1112ea4329 DENNIS E. MULLINS
1112ea433 DOROTHY MULLINS, b 10.1908 Knott Co KY., married 10/27/1927 CLARENCE BATES (b 4/20/1901, s/o JOSEPH BATES and MARY A. VANOVER).
1112ea4331 BEULAH BATES, b 8/16/1928, married1 ELMER THOMAS; married2 GOMER SLONE.

Continued on next page.

1112ea43311 JUDITH A. THOMAS, b 11/8/1946, married 4/23/1965 EDWARD RITCHIE (b 7/7/1945)
1112ea433111 MARIBETH RITCHIE, b 4/7/1966
1112ea433112 MARLA K. RITCHIE, b 7/23/1967
1112ea433113 MELISSA A. RITCHIE, b 3/25/1969
1112ea433114 CHRISTINA O. RITCHIE, b 1/6/1973
1112ea43312 GERALD D. THOMAS, b 2/1/--, married VERIE HAYES
Children: TRACY R., CLARK J., COURTNEY L. THOMAS
1112ea43313 PHILLIP B. THOMAS, b 2/5/--, married PAULA ---. Child JAMIE L. THOMAS
1112ea43314 DOROTHY M. THOMAS, b 2/18/--, married --- DUNN. Child JILLIAN N. DUNN
1112ea43315 ELLIS C. THOMAS, b 3/6/--
1112ea4332 CORNELIA BATES, b 11/29/1930, married 8/19/1953 HARGUS BAKER (b 7/28/1915 Letcher Co KY., d 12/15/1978, buried Greasy Burgey Cemetery, Pinetop KY., s/o GEORGE W. BAKER and MARTHA SEXTON).
1112ea43321 RICKY W. BAKER, b 4/11/1955, married KARA WHITE
1112ea43322 ROBIN K. BAKER, b 4/18/1957, married JAMES THORNSBERRY
1112ea43323 DOROTHY E. BAKER, b 2/13/1959, married FRANK GRIMM
1112ea43324 RHONDA K. BAKER, b 11/30/1960, married SCOT HUFFMAN
1112ea43325 DARRELL C. BAKER, b 9/23/1962
1112ea43326 DIRK C. BAKER, b 4/27/1965
1112ea43327 RONALD W. BAKER, b 4/11/1968
1112ea43328 RAMONA K. BAKER, b 7/5/1969
1112ea43329 DOYLE E. BAKER, b 5/31/1971
1112ea4333 WILLIS BATES, b 9/15/1933, married GOLDIE HICKS FRAZIER
1112ea4334 HOLLIS BATES, b 12/22/1937 Knott Co KY., married 5/15/1965 GEORGIA HALL (b 6/1/1930, married1 --- CAUDILL)
1112ea43341 SHARON L. BATES, b 10/13/1965. Child CRYSTAL
1112ea43342 THOMAS W. BATES, b 3/26/1967
1112ea43343 RANDAL BATES, b 6/29/1968
1112ea43344 GARY D. BATES, b 3/1/1970
1112ea43345 JACQUELINE L. BATES, b 10/13/1972
1112ea4335 PHILLIP R. BATES, b 12/24/1935, d 5/1937
1112ea4336 WILMA J. BATES, b 11/29/1940, married 8/11/1956 WINFORD THOMAS (b 4/28/1937)
1112ea43361 SONJA L. THOMAS, b 11/4/1963, married 1/3/1981 RAY D. CAUDILL (b 3/6/1953). Child STACIA R. CAUDILL b 6/28/74
1112ea43362 STEPHANIE D. THOMAS, b 2/14/1965, married 7/10/1983 DOUGLAS BOLEN(s/o JACK & SHIRLEY BOLEN)
1112ea43363 CECIL E. THOMAS, b 4/6/1968
1112ea43364 STARLA R. THOMAS, b 10/4/1976
1112ea4337 OLMA F. BATES, b 5/16/1943, married 2/13/1961 HERSHEL STAMPER (b 4/18/1933, d 5/21/1981)
1112ea43371 CURTIS R. STAMPER, b 9/12/1961
1112ea43372 LENORA L. STAMPER, b 4/25/1963
1112ea43373 FARON D. STAMPER, b 7/8/1966
1112ea4338 LANDIS D. BATES, b 1/6/1945 JUDY MARTIN
1112ea43381 LANDIS B. BATES, b 6/24/1968
1112ea43382 GINGER R. BATES, b 4/8/--
1112ea4339 EULA F. BATES, b 5/8/1947, married 8/7/1965 ELCAINEY SLONE "L.C.",(b 2/12/1947 Knott Co KY. S/o BALLARD SLONE and **HAZEL AMBURGEY**. See #1112312322 AAA:51)
1112ea43391 MARKEL E. SLONE, b 6/26/1966
1112ea43392 CLIFTON B. SLONE, b 5/26/1968
1112ea43393 LANA C. SLONE, b 3/31/1970

Continued on next page.

1112ea43394 CAINEY O. SLONE, b 11/17/1973

1112ea434 PHAROAH MULLINS, b 9/20/1910, d 6/8/19--, buried Greasy Burgey Cemetery, Pinetop KY., married MYRTLE GIBSON (d 11/11/1959, d/o ISAAC GIBSON and SARAH HUNLEY)

1112ea4341 HILTON MULLINS, b 6/26/1937, married 9/5/1959 AGNES HONEYCUTT (b 4/14/1937, d/o WILLARD HONEYCUTT and OLIVE COOK).

1112ea43411 GARY N. MULLINS, b 6/19/1957, married 7/3/1976 IMOGENE MARTIN (b 7/17/1959, d/o BABE MARTIN and EBBIE THORNSBERRY). Two children.

1112ea43412 ELIZABETH MULLINS, b 12/30/1960

1112ea43413 DONALD MULLINS, b 4/12/1965

1112ea4342 BURL DEAN MULLINS, married ROXIE HALE, PEGGY MULLINS & DELLA COLLINS GIBSON. Children:

1112ea43421 CURTIS D. MULLINS

1112ea43422 TANYA M. MULLINS

1112ea43423 KATHY MULLINS

1112ea43424 DEBORAH L. GIBSON, b 7/16/1957 Knott Co KY., married 8/4/1973 REGNAL GERON ISAACS "Ron" (b 7/25/1953 Letcher Co KY., s/o NOAH ISAACS and GOLDIE SEXTON).

1112ea434241 GERONDA D. ISAACS, b 4/23/1975

1112ea434242 NOAH D. ISAACS, b 3/3/1977

1112ea434243 RONALD B. ISAACS, b 11/24/1980 Wise Co VA

1112ea4343 EDWIN MULLINS, married MARTIE GAYHEART (d/o ARNOLD & BESSIE GAYHEART). Children, ANGELA, son MULLINS

1112ea4344 MADELINE MULLINS, married DOUGLAS CONLEY. Child: KEVIN CONLEY.

1112ea435 WILLIS MULLINS, married1 DOROTHY ADAMS (d/o CORNELIUS ADAMS & MARY HALL); married2 LULA VENTERS. Children: E.J., DEAN, BILLY, FLO NEVA, FREIDA K., TERESA, KIMBERLY MULLINS.

1112ea436 MAUDRIE MULLINS, married 7/15/1940 LUTHER PIGMAN (b8/8/1904 Knott Co KY., d 2/16/1974, buried Mallie Cemetery, Knott Co KY., s/o GUS PIGMAN)

1112ea4361 THOMAS PIGMAN, b 5/25/1941, married ALTRICE PETERS Children: THOMAS J., ELIZABETH, DAVID PIGMAN

1112ea4362 PAUL PIGMAN, b 3/4/1943, married HELEN CENTERS (d/o BRACK CENTERS and MANDY SEXTON). Children: DAVID S., ANTHONY PIGMAN.

1112ea4363 ROSE MARIE PIGMAN, married CHALMER HICKS. Children: MICHAEL, CHARR MARIA HICKS.

1112ea4364 CLYDE C. PIGMAN "Satch", b 8/25/1953, married RUTH PARKS Children: CARMEN L., STEVEN, KATHERINE PIGMAN.

1112ea4365 SYLVIA PIGMAN, married DWAYNE HALL. Children: HUBERT, DELILAH, CRYSTAL HALL.

1112ea4366 EUNICE PIGMAN, married JAMES REYNOLDS. Son THOMAS.

1112ea437 OMA MULLINS, b 1/27/1917, d 5/25/1974, buried Sunman IN., married HERSHEL STURGILL (b 12/15/1914, s/o SHERWOOD STURGILL and ORA SLONE; married2 IRENE CHILDRES).

1112ea4371 EDNA F. STURGILL, married JERRY PRATHER. Children: PAT, PHIL, LISA, ERIC PRATHER.

1112ea4372 ONA M. STURGILL, married BILL FRAZIER. Children: BOBBY, TIMMY, JEFF, GREGORY FRAZIER.

1112ea4373 JAMES BERT STURGILL, b 1/2/1938, d 1/990, married LETTIE SHORT (b 2/12/1938, d/o HAYES SHORT and ELSIE SLONE)

1112ea43731 DENISE STURGILL, b 11/19/1965, married **RUSSELL AMBURGEY**. See #11123412422 AAA:100

1112ea43732 SHANA STURGILL, b 1/7/1972

1112ea4374 NELLA J. STURGILL, married ROBERT BEARER. Children: DEBBIE, APRIL, JUDY BEARER.

1112ea4375 SHERWOOD STURGILL "Woody", married CAROL —. Son JOHNNY

1112ea4376 SHELDON R. STURGILL, married JUNE —. Son SHELDON JR.

Continued on next page.

1112ea4377 CORBETT L. STURGILL, married JODY BEVERLY. Son CLINTON
1112ea4378 LINDA C. STURGILL, married DAVE GRANT. Children: SARAH, ALLEN R. GRANT.
1112ea437a VIRGINIA G. STURGILL, married GARY BRADFORD. Children: JASON, CRYSTAL G. BRADFORD.
1112ea437b BRENDA S. STURGILL, married JIM HOLLINGWORTH. Children: KELLI, MISTY, APRIL HOLLINGWORTH.
1112ea437c BARBARA A. STURGILL, married TRACY ROYALTON. Children: JOSEPH, RYAN ROYALTON.
1112ea437d CLOVIA STURGILL, married JIM AUSHAN
1112ea437e ELSIE J. STURGILL, married DAVID DARTY. Children: ANGEL M., AMANDA DARTY.
1112ea4379 HERSCHEL W. STURGILL
1112ea438 LARCIE MULLINS, b 2/11/1919, married WEBSTER ADAMS (s/o ROBERT L. ADAMS and SUSAN KING)
1112ea4381 EDSEL ADAMS, b 1935, married BARBARA PLETKA (d/o CHARLES PLETKA and CECILIA KREJIC)
1112ea43811 EDWARD ADAMS, b 6/7/1959
1112ea43812 KENNY ADAMS, b 11/1964
1112ea43813 KAREN ADAMS, b 7/1/1958, married JOHN WHITE.
1112ea43814 KATHY ADAMS, b 4/27/1962
1112ea4382 AGANELLE ADAMS, married HAROLD MITCHELL. Children: CRAIG A., KIM DANIELLE MITCHELL
1112ea4383 DANNY ADAMS, b 1939, married SANDY SIMPKINS
1112ea4384 DeETTA ADAMS, b 1941, married MORRIS PRATT
1112ea4385 ROGER DALE ADAMS, b 1943, married SHARON GORMAN
1112ea4386 SHEILA ADAMS, b 1945, married JERRY CARLSON. Child JODY
1112ea4387 VONDA ADAMS, b 1947, married HENRY VANOVER. Children: GUY A., NEAL VANOVER.
1112ea4388 JACK ADAMS, b 1950, married JANICE DIX
1112ea4389 DONNA ADAMS, b 1955, married LLOYD SMITH. Children: THOMAS B., ADAM G. SMITH.
1112ea438a SUSIE ADAMS, b 1961, married GARY COMBS
1112ea438b DEBBIE ADAMS, b 1962, married JIMMY FIELDS. Children: JOSHUA L., MEGAN B. FIELDS.
1112ea438c TAMMY ADAMS, b 1966
1112ea439 IRENE MULLINS, married OSCAR COOK (s/o TOWNSEL COOK and ELIZABETH FIELDS).
1112ea4391 GARY COOK, married NANCY MOODY
1112ea4392 GREGORY COOK, married TERRI PRICE. Children: TRICIA, GREGORY COOK JR.
1112ea4393 JERRY COOK, married TERESA SMITH. Son JERRY COOK.
1112ea4394 CANDICE COOK, married RICHARD OWENS. Children: SHAWN OWENS, JESSICA OWENS.
1112ea43a GERALDINE MULLINS, b 6/21/1928, married SMILEY KING (b 4/17/1929, s/o CLARENCE KING and VIRGIE BREEDING).
1112ea43a1 EVELYN J. KING, b 4/2/1954, married 9/29/1978 ROY CURRY (s/o PAUL CURRY and DELLA JOHNSON).
1112ea43a11 BRETT M. CURRY, b 3/13/1982
1112ea43a12 KARA S. CURRY, b 11/15/1984
1112ea43a2 DELANA J. KING, b 4/19/1956, married BURTON SLONE JR)B 7/9/1955, s/o BURTON J. SLONE and OLIVE HALL).
1112ea43a21 MICHAEL J. SLONE, b 8/23/1975 MI
1112ea43a22 BRANDON S. SLONE, b 8/23/1975 MI
1112ea43a3 JENNIFER L. KING, b 9/26/1957, married BENJAMIN HAMPTON (b 11/10/1948, d 2/18/1977, s/o FLOYD HAMPTON and ANNA HALL).
1112ea43a31 REBECCA L. HAMPTON, b 1/19/1979
1112ea43a32 STEVEN R. HAMPTON, b5/9/1982
1112ea43a4 JANIE K. KING, b 8/14/1961, married CALHOUN SALYER
1112ea43a5 JEANIE F. KING, b 8/14/1961, married EARL ROBINSON JR (b

Continued on next page.

9/27/1956, s/o EARL D. ROBINSON and MARTHA BLAIR).
1112ea43a51 EARL T. ROBINSON, b 8/21/1987
1112ea43a6 JACKIE L. KING "Jill", b 8/7/1965, married JAMES WRIGHT (b 1/6/1961, s/o JOHN WRIGHT and DALLAS HORTON).
1112ea43a61 JAMISON B. WRIGHT, b 3/20/1994
1112ea43a62 ANDREW B. WRIGHT, b 10/5/1995
1112ea43b MARGIE MULLINS, married EARL BLEVINS
1112ea43b1 BILLY W. BLEVINS
1112ea43b2 JAMES E. BLEVINS, married GEORGINE HOOSIER
1112ea43b3 JANET W. BLEVINS, married WILLIAM STEVENSON
1112ea43b4 THOMAS G. BLEVINS
1112ea43b5 BETTY JO BLEVINS, married DAVID ANDERSON
1112ea43b6 JACKIE V. BLEVINS, married GWEN WATKINS
1112ea43b7 DONETTA G. BLEVINS, married ALLEN MESSER
1112ea43b8 RICKY D. BLEVINS, married CHRIS FRYE
1112ea44 DAKOTA HONEYCUTT, b 8/13/1890 Knott Co KY., d 12/16/1969 Letcher Co KY., buried Willie Baker Cemetery, Colson KY., married 5/9/1907 DAVID STURGILL.(b 4/16/1886 Johnson Co KY., d 2/11/1969 Letcher Co KY., buried Willie Baker Cemetery, Colson KY., s/o NATHANIEL STURGILL and ROSANNA SLONE).
1112ea441 GRANT STURGILL, b 2/8/2908 Knott Co KY., d 9/12/1985 Fairborn OH., buried Green Acres Cemetery, Ermine KY., married 1936 HETTIE BANKS (b 11/27/1899 Letcher Co KY., d/o SOLOMAN BANKS and CELIA ANN ADAMS).
1112ea4411 JAMES L. STURGILL, b 4/30/1936 Letcher Co KY., married 5/8/1960 BOBBIE JEAN NIECE
1112ea442 ROSANNA STURGILL, b 11/22/1909 Knott Co KY., d 7/25/1985 Covington KY., buried Payne Gap Memorial Gardens, Payne Gap KY., married1 FORESTER BENTLEY; married2 FARRIS HAYES; married3 3/1938 THOMAS DOCTOR BAKER (b 9/26/1896 Letcher Co KY., d 10/6/1983, buried E.M.Baker Cemetery, Colson KY., s/o ELCAINEY BAKER and MINNIE M. LANE).
1112ea4421 JOANN HAYES, b 4/1/1930 Knott Co KY., d 4/21/1952 Letcher Co KY
1112ea4422 HAROLD DEAN HAYES, b 9/10/1936 Knott Co KY., married MAE MASON
1112ea4423 MARY JANE BAKER, b 7/12/1940 Letcher Co KY., married DONALD MERACH
1112ea4424 BRENDA GAIL BAKER, b 4/16/1943 Letcher Co KY., married 2/3/196- HENRY BENTLEY
1112ea443 WALLACE STURGILL, b 3/6/1912 Knott Co KY., d 5/27/1984 Perry Co KY., buried Green Acres Cemetery, Ermine KY., married Letcher Co KY 6/4/1935 MARTHA BANKS (b 3/26/1916 Letcher Co KY., d/o SOLOMAN BANKS and CELIA ANN ADAMS).
1112ea4431 JIMMY STURGILL
1112ea4432 ELBERT STURGILL
1112ea4433 GENEVA STURGILL
1112ea4434 ROBERT BRUCE STURGILL, b 2/11/1939 Letcher Co KY., married 12/3/1965 LINDA L. GIBSON (b 1/25/1950 Knott Co KY., d/o HERMAN GIBSON and DELLA COLLINS).
1112ea44341 ROBERT ANTHONY STURGILL, b 3/3/1967 Letcher Co KY., married ADRA BACK (Div). USArmy, Federal Mine Inspector.
1112ea44342 MONICA LYNN STURGILL, b 12/24/1973 Letcher Co KY
1112ea4435 LINDELL STURGILL, b 9/27/1944 Letcher Co KY., married 1/4/1969 LINDA K. BENTLEY (b 9/4/1943 Letcher Co KY., d/o LANDON BENTLEY and MINNIE B. POTTER)
1112ea44351 LANDIS K. BENTLEY, b 8/19/1967 Letcher Co KY
1112ea44352 STEPHANIE L. STURGILL, b 12/11/1974 Muskegon Co OH
1112ea4436 LUCKY DENNIS STURGILL, b 3/24/1948 Letcher Co KY., married1 PAULA D. WILLIAMS; married2 DIXIE G. MacNISH
1112ea44361 BRANDON D. STURGILL, b 11/17/1981 KY
1112ea4437 NEVADA JUNE STURGILL, b 6/21/1950 Letcher Co KY., married DARWIN BREWER

Continued on next page.

1112ea44371 DARWIN K. BREWER, b 9/17/1974
1112ea44372 KEVIN B. BREWER, b 2/3/1976
1112ea4438 BARBARA JEAN STURGILL, b 9/10/1958 Letcher Co KY; Son DEREK RYAN STURGILL, b 8/17/1980 Letcher Co KY
1112ea444 HOFFIA STURGILL, b 10/26/1914 Knott Co KY., d 4/19/1987 Letcher Co KY., buried Bates Cemetery, Colson KY., married 4/7/1932 ROBERT BANKS (b 4/14/1913 Letcher Co KY., d 11/30/1965, s/o SOLOMAN BANKS and CELIA ANN ADAMS).
1112ea4441 MAGDALENE BANKS, b 7/21/1935 Letcher Co KY., d 1/10/1986 Letcher Co KY., married1 BRUCE ADAMS; married2 ELIHU SIZEMORE (s/o WILL SIZEMORE and ELLA COOK); married3 Clintwood VA to ROY BREEDING..
1112ea44411 MICHAEL K. ADAMS, b 5/11/1953, married1 GLATHA ANDERSON; married2 ——; married3 JANET COMBS
Children: MICHAEL K., CHASITY, & others, ADAMS.
1112ea44412 JEFFERY A. SIZEMORE, b 7/5/1956, married LINDA COMBS
1112ea444121 JEFFERY A. SIZEMORE, b 12/14/1976
1112ea444122 TERRY J. SIZEMORE, b 8/14/1978
1112ea444123 BRIAN S. SIZEMORE, b 9/1980
1112ea444124 JAMIE L. SIZEMORE, b 2/9/1983
1112ea44413 SHERRY BREEDING, b 4/15/1960, married DANNY COOK
Children: ROBERT, BRANDON COOK
1112ea44414 SHEILA BREEDING, b 3/28/1961, married TERRY BACK
Children: HEATHER, TERRY GLENN BACK JR.
1112ea44415 BOBBY D. BREEDING, b 7/21/1964
1112ea44416 ERNEST BREEDING, b 1/28/1965
1112ea445 POLLY STURGILL, b 3/26/1917 Knott Co KY., d 1997 Cincinnati OH., buried Green Acres Cemetery, Ermine KY., married Dickenson Co VA 9/4/1937 ORVILLE HART (b 2/4/1912 Letcher Co KY., d 11/22/1986, s/o ELZY HART and ALICE BRANHAM)
1112ea4451 OSCAR HART, b 3/29/1939 Letcher Co KY
1112ea446 SARAH JANE STURGILL, b 9/22/1919 Knott Co KY., married1 12/9/1939 COLEMAN BAKER (s/o IRA BAKER); married2 MARSHALL FIELDS (b 5/20/1920, d 1950, s/o GREELEY FIELDS and KATE QUILLEN).
1112ea4461 DONALD BAKER, b 3/31/1940 Letcher Co KY., married 1967 ALMEDIA FULKS (b 1/11/1940, d/o ISAAC FULKS and CASSIE L. CRIGGER). Resides Lexington KY.
1112ea44611 SHELTON SCOTT BAKER, b 12/12/1971
1112ea4462 SAMUEL W. FIELDS, b 2/16/1952, married SHERRY HATTON
1112ea44621 CHRISTOPHER M. FIELDS, b 6/22/1972
1112ea44622 STEVEN J. FIELDS, b 3/26/1976
1112ea4463 DAVID H. FIELDS, b 2/14/1955, married 12/6/1975 ROSE NEWSOME (b 2/13/1957)
1112ea44631 FELICIA G. FIELDS, b 9/3/1976, married JOHN WATKINS
1112ea446311 TAYLOR WATKINS, b 1996 Letcher Co KY
1112ea44a CLAUGHN STURGILL "Kylone", b 11/15/1926 Knott Co KY., d 2/11/1944 Letcher Co KY., buried Elcainey Baker Cemetery, Colson KY., married 6/4/1935 ROOSEVELT BAKER (b 6/4/1914 Letcher Co KY., d 10/17/1980 Letcher Co KY., married2 CORSIE SLONE; married3 WALDA L. MAGGARD).
1112ea44a1 CALVIN BAKER "Coolie", b 1/25/1938 Letcher Co KY., married 6/22/1961 JANICE A. ISAACS (b 3/5/1944 Letcher Co KY., d/o RILEY ISAACS and DOVE HALL)
1112ea44a11 KATHY L. BAKER, b 6/12/1962 Letcher Co KY., married 10/18/1980 JIMMY DEAN ADAMS (b 4/21/1959 Letcher Co KY., s/o JAMES B. ADAMS and DELLA WINKLEMAN).
1112ea44a111 NIKKIA DANYEL ADAMS, b 1/28/1983
1112ea44a12 KATINA DOVE BAKER, b 2/1/1974 Letcher Co KY., married 12/17/1994 TONY BENTON
1112ea44a2 EDSEL BAKER, b 8/27/1940 Letcher Co KY., married Letcher Co KY

Continued on next page.

8/26/1961 CARROL HATTON (b 3/9/1942, d/o CORSIE HATTON and ALPHA HALL)

1112ea44a21 KEITH ERIC BAKER, b 1/2/1970 Hancock Co OH

1112ea44a3 CREDA JOYCE BAKER, b 10/101943 Letcher Co KY., married Letcher Co KY 7/3/1961 CLESTER ISAACS (b 12/21/1941 Letcher Co KY., s/o RILEY ISAACS and DOVE HALL). Resides Deane KY. He is a disabled Coal miner, working in the mines 27 years. Avid sports fan. She is into genealogy and President of Letcher County Historical and Genealogical Society. Creda is also the contributor to this lengthy family recording.

1112ea44a31 SHARON KYLONE ISAACS, b 6/12/1962 Letcher Co KY., married Letcher Co KY 6/7/1980 GREGORY HOLBROOK (b 6/9/1958 Perry Co KY,. S/o CHARLES HOLBROOK and WILMA CAUDILL).

1112ea44a311 JASON GREGORY HOLBROOK, b 11/22/1980 Wise Co VA

1112ea44a312 AMANDA CELESTE HOLBROOK, b 11/28/1987 Wise Co VA

1112ea44a32 RANDALL LEE ISAACS, b 3/3/1968 Seneca Co OH., married Letcher Co KY 12/19/1992 JENNIFER STANSBERRY (b 7/2/1970 FL., d/o THOMAS STANSBERRY and BILLIE M. WEBB)

1112ea447 JACK DEMPSEY STURGILL, b 12/17/1923 Knott Co KY., married Pike Co KY 5/5/1941 GENEVA RATLIFF (b 1/13/1922 Pike Co KY., d/o ARVID RATLIFF and SADIE BARTLEY)

1112ea4471 JACQUELINE STURGILL, b 2/7/1942 Pike Co KY., married 10/23/1970 JOSEPH GIOVANNELLI (b 2/28/1940, s/o RAYMOND GIOVANNELI and ELISA —.) Resides near Alexandria VA.

1112ea44711 JASON S. GIOVANNELLI, b 10/4/1977 VA

1112ea44712 DANIELLE S. GIOVANNELLI, b 2/2/1980 VA

1112ea4472 JIMPER DENNIS STURGILL, b 1/12/1947 Pike Co KY., married 12/18/1965 NEDRA JUSTICE (b 12/26/1947 Pike Co KY., d/o WILSON & GLADYS JUSTICE). Resides Pike Co KY. Retired teacher.

1112ea44721 BRANDON S. STURGILL, b 3/4/1972

1112ea44722 JON SHELTON STURGILL, b 5/4/1976

1112ea4473 DAVID ALLAN STURGILL, b 7/4/1951 Pike Co KY., married 3/23/1973 MARSHA POTTER (b 5/6/1949, d/o DALLAS & VELMA POTTER). Resides Hellier KY. Coal Miner.

1112ea44731 REBECCA D. STURGILL, b 3/7/1977

1112ea44732 MARK D. STURGILL, b 10/14/1978

1112ea4474 GENEVA DALE STURGILL, b 9/23/1956 Pike Co KY., married GUY D. SLONE (b 6/15/1955, s/o JESSIE & ARLENA SLONE)
Children: JESSICA L., JENNIFER., son SLONE.

1112ea448 DENNIS STURGILL "Noah", b 7/6/1925 Knott Co KY., married Letcher Co KY 3/21/1947 LUCIE BAKER "Belle" (b 10/21/1921 Letcher Co KY., d/o JOHN M. BAKER and BERTHA SEXTON). USArmy, Coal Miner.

1112ea4481 TEX GUY A. STURGILL, b 11/26/1947 Letcher Co KY., married KAREN REED (b 7/26/1944, d/o JIM RICHARDS and BETTY RICHARDS MARTIN)

1112ea44811 LISA JEAN STURGILL, b 5/2/1973 IN.

1112ea4482 JACK DEMPSEY STURGILL, b 1/14/1949 Letcher Co KY., married 7/8/1971 FLORENCE HICKS (b 4/9/1950, d/o JAMES A. HICKS and MARTHA WOOTEN; married1 — SMITH.)

1112ea44821 JAMES R. SMITH, b 4/29/1968 Montgomery Co OH

1112ea44822 JACKIE L. STURGILL, b 11/21/1972 Wayne Co IN, married 1990 — **AMBURGEY**.

1112ea44823 DENNIS D. STURGILL, b 4/23/1975 Letcher Co KY

1112ea44824 JOHN D. STURGILL, b 10/1/1978 Letcher Co KY

1112ea4483 JUDY GAYE STURGILL, b 4/7/1950 Letcher Co KY., married Cleveland OH 4/8/1969 CARY MANGUS (b 1/19/1945 WVA)

1112ea44831 REBECCA J. MANGUS, b 10/19/1971 OH

1112ea44832 ADRIENNE D. MANGUS, b 7/7/1982 OH

1112ea44833 JOSHUA R. MANGUS, b 11/17/1984 OH
1112ea4484 JOSEPH D. STURGILL, b 7/1/1951 Letcher Co KY., married 9/21/1972 ETHEL VIRGINIA REED (b 12/8/1956, d/o KENNETH & ALICE REED)
1112ea44841 JENNIFER D. STURGILL, b 4/16/1973 Wayne Co IN., married 1990 PETE WEST
1112ea44842 BELLE MARIE STURGILL, b 5/12/1975 Letcher Co KY
1112ea44843 JOANNE STURGILL, b 6/12/1979 Letcher Co KY
1112ea4485 DINAH ROSE STURGILL, b 2/10/1953 Letcher Co KY., married 8/19/1972 ROGER COLLINS (b 6/5/1955 Letcher Co KY., s/o LEONARD COLLINS and **ALMA AMBURGEY** see #1112312325 AAA:51
1112ea44851 MARONICA ROSE COLLINS, b 11/14/1974, married STACY HANDSHOE
1112ea44852 ASHLEY BROOKE COLLINS, b 12/1986
1112ea4486 FONTELLA JEAN STURGILL, b 6/26/1954 Letcher Co KY., married 9/1/1972 EVERETT HALL "Reb" (b 10/24/1940 Knott Co KY., s/o GARNEY HALL and BESSIE BENTLEY). Two children died in Illinois at birth.
1112ea44861 JASON EVERETT HALL, b 3/24/1979 KY
1112ea4487 TERENDIA V. STURGILL, b 3/3/1956 Letcher Co KY., married Dickenson Co VA 8/11/1973 WALTER K. WEBB (b 8/4/1955 Letcher Co KY., Div.)
1112ea44871 APRIL M. WEBB, b 7/4/1974 Letcher Co KY, married — JOHNSON
1112ea44872 BRANDON K. WEBB, b 2/8/1978
1112ea44873 WESLEY G.E. WEBB, b 2/1987
1112ea4488 PAUL A. STURGILL, b 4/28/1959 Letcher Co KY., married 7/31/1982 DONNA G. ASHLEY(b 6/21/1964 Knott Co KY., d/o CARLOS & JUANITA ASHLEY)
1112ea44881 LESLIE S. STURGILL, b 11/30/1983 Letcher Co KY
1112ea44882 PAUL B. STURGILL, b 5/5/1985 Letcher Co KY
1112ea449 MANIS STURGILL, b 3/28/1928 Knott Co KY., married1 Letcher Co KY 5/24/1946 MELDA SLONE (b 2/11/1931, d/o ISOM SLONE and MAGNOLIA TAYLOR); married2 Letcher Co KY 7/28/1949 BESSIE QUILLEN (b 12/25/1928 Knott Co KY., d 7/18/1987 Letcher Co KY., d/o BRITTON QUILLEN and DIANAH MULLINS; married1 SAMUEL SEXTON); married3 DELLA COLLINS; married4 1996 FRANCES FRAZIER.
1112ea4491 WILLIS E. STURGILL, b&d 2/10/1947 Letcher Co KY
1112ea4492 FLORA N. STURGILL, b 2/18/1951 Letcher Co KY., married 1/10/1970 BENNIE FLEMING (b 4/14/1951, s/o JUNIOR FLEMING and HELEN HALL)
1112ea44921 TAMMY R. FLEMING, b 12/16/1975, married ELBERT LEE
1112ea44922 APRIL D. FLEMING, b 10/2/1974
1112ea44923 ROBYN L. FLEMING, b 10/2/1974
1112ea4493 BOBBIE JEAN STURGILL, b 12/25/1952 Letcher Co KY., married JAMES HASKEN (Div)
1112ea44b JUANITA STURGILL, b 2/28/1930 Knott Co KY., married 1958 HARRISON ADAMS (b 2/8/1919 Letcher Co KY.,., s/o MILTON ADAMS and JANE COOK)
1112ea44b1 DANNY C. FIELDS, b 6/4/1953
1112ea44b2 KATHRYN J. ADAMS, b 1/12/1959, married BURNIS CAUDILL (s/o BILL CAUDILL and MAXINE TACKETT)
1112ea44b21 BRANDY L. CAUDILL, b 1/29/1976
1112ea44b22 CHRISSY A. CAUDILL, b 4/21/1978
1112ea44b23 AMY RENEE CAUDILL, b 7/30/1981
1112ea44b3 DAVID H. ADAMS, b 11/23/1961
1112ea44b4 RICHARD H. ADAMS, b 3/4/1963, married LINDA NEWMAN; had son RICKY ADAMS, b KY
1112ea44b5 JOHN M. ADAMS, b 7/30/1964
1112ea44b6 LISA F. ADAMS, b 7/19/1965
1112ea44b7 PAUL M. ADAMS, b 5/12/1970
1112ea45 ARIZONA HONEYCUTT, b 1898 Knott Co KY., married **LEONARD AMBURGEY** (see #

Continued on next page.

11123163 AAA: 65, children listed) (Double numbered.)
1112ea451 MANDRA AMBURGEY, b 12/26/1916 Knott Co KY., (see AAA:65 #111231631)
1112ea452 OLAPHA AMBURGEY, b 6/7/1918 Knott Co KY.,., married Letcher Co KY., 12/18/1935 BENNETT HAMMONDS (b 1916, s/o E.J. HAMMONDS) (See AAA:65 #111231632)
1112ea453 MILDRED IRENE AMBURGEY, b 6/15/1923 Knott Co KY.,., married 10/5/1940 JOHN L. BACK (b 6/7/1917, s/o PATRICK BACK and BERTHA COMBS) (See AAA:66 #111231633)
1112ea4531 BILLIE JO BACK, b 8/20/1941 Knott Co KY.,., married 7/3/1959 WILLIAM R. GREEN (b 4/21/1962 FL)
1112ea45311 WILLIAM RONALD GREEN JR., b 4/31/1962 Eustis FL., married GINA LEMARE.
1112ea453111 AMBER N. GREEN, b 6/16/1986 Eustis FL
1112ea453112 SHAWN M. GREEN, b 11/3/1991 Eustis FL
1112ea4532 BETTY LOIS BACK, b 7/10/1943 Knott Co KY.,., married1 DENNIS GOESSELE; married2 ROBERT McELWEE (b 6/28/1957)
1112ea45321 JOHN DENNIS GOESSELE, b 1/30/1968 Libertyville IL
1112ea45322 BRANDI SHEREE McELWEE, b 11/15/1982 Eustis FL
1112ea4533 BOBBY RAY BACK, b 11/25/1946 Eustis FL., married St.Louis MO 3/10/1967 BARBARA WITTE (b 12/30/1947)
1112ea45331 BRYAN J. BACK, b 5/19/1971 Orlando FL., married 2/22/1992 DEBRA GROFF (b 3/16/1973 FL)
1112ea45332 BRETT CHRITOPHER BACK, b 9/24/1974 Orlando FL
1112ea45333 BEAU TRAVIS BACK, b 6/4/1981 Orlando FL
1112ea4534 BURGESS DANIEL BACK, b 2/2/1952 Eustis FL., married JOANNE HAMM; married2 ALICE —.
1112ea45341 BURGESS D. BACK JR., b 7/6/1972 Eustis FL
1112ea45342 DAVID JOSEPH BACK, b 9/17/1975 Eustis FL
1112ea4535 BELINDA GAIL BACK, b 6/30/1958 Eustis FL., married 5/23/1986 THOMAS F. FUQUA JR. (b 6/12/1957 Ft. Knox KY)
1112ea45351 MORGAN S. FUQUA, b 3/21/1985 Leesburg FL
1112ea45352 CLAYTON F. FUQUA, b 4/18/1991 Leesburg FL
1112ea4536 BRIDGET DENISE BACK, b 9/6/1964 Eustis FL., married 6/16/1876 JEFFREY FREEMAN (b 12/15/1960 Bergen NY).
1112ea454 ZOLA AMBURGEY, b 12/8/1925 Knott Co KY.,., married 8/5/1950 ALLEN BURKE ZACHARY, s/o JEFFERSON ZACHARY and AMANDA STEPHENS) (See AAA:66 #111231634)
1112ea4541 KAREN ZACHARY, b 5/9/1951 Detroit MI., married 9/16/1972 WILLIAM SNYDER.
1112ea4542 SONJA ZACHARY, b 10/27/1952 Detroit MI., married 9/16/1972 DEAN LAMBERT
1112ea4543 JEROME ZACHARY, b 4/6/1955 Detroit MI
1112ea4544 MARCIA ZACHARY, b 10/24/1957 Detroit MI., married 3/26/1994 MARK GIRTDACH?
1112ea46 KIT CARSON HONEYCUTT, b 1895 Knott Co KY., married 3/7/1913 LYDIA SLONE (b 1895, d/o JOHN P. SLONE and CHRISTINA BRANHAM SMITH). Eleven children.
1112ea461 GUILDNER HONEYCUTT, b 12/28/1913 Knott Co KY.,., d 6/14/1932, married JOHN B. ADAMS (b 9/21/1904 Knott Co KY.,., d 10/20/1979, s/o KAY ADAMS and MARY HALL "Curl"; married2 BROSIA PIGMAN).
1112ea4611 OLPHA LAVERN ADAMS, b 6/7/1932, married RAYMOND COLLINS
1112ea46111 BRENDA G. COLLINS, b 8/14/--, married GARY PUCKETT
Children: SHERRI, JO PUCKETT
1112ea46112 TONYA L. COLLINS, b 2/3/--
1112ea46113 ORVILLE RAY COLLINS
1112ea46a VELMA HONEYCUTT, b Knott Co KY.,., married LAWRENCE WATTS (b 11/4/1902, s/o SIMEON & AGGIE WATTS).
1112ea46a1 SUE C. WATTS, b 8/6/1933, married Knott Co KY., 5/5/1951 RODNEY DON MILLER (Dr.) (b 12/10/1929 Knott Co KY.,., s/o LUTHER MILLER and ELLA HALE).
1112ea46a11 DONNIE C. MILLER, b 3/13/1953 Oldham Co KY., married

Continued on next page.

SHERRY L. SMITH
1112ea46a111 ERIN B. MILLER, b 9/7/1982 Fayette Co KY
1112ea46a112 SARAH W. MILLER, b 9/22/1986 Fayette Co KY
1112ea46a12 ANGELA K. MILLER, b 11/23/1956 Stanley Co NC., married1 STANLEY E. DIXON (DDS); married2 DOUGLAS BYBEE
1112ea46a121 CAITLIN B. DIXON, b 8/9/1984 Rowan Co KY
1112ea46a13 TERRY M. MILLER "Mickey", b 12/20/1957 Albemarle Co NC., married KAREN M. WILLIAMS
1112ea46a131 GABRIELLE M. MILLER, b 2/7/1990 Nashville
1112ea46a2 JACQUELINE WATTS, b 4/17/1935, married Perry Co KY 12/25/1953 DONALD C. KELLY (b 12/16/1932 Arco KY., s/o THOMAS KELLY and VERNA MAE PIGMAN)
1112ea46a21 DONALD K. KELLY, b 3/12/1957 Ft. Riley KS
1112ea46a22 BRIAN K. KELLY, b 2/15/1961 Jefferson Co KY
1112ea46a23 DAVID K. KELLY, b 12/13/1962 Jefferson Co KY
1112ea46a3 IMOGENE WATTS, b 1/11/1939, married WAYNE TYLER. Children: MELODY L. & WAYNE P. TYLER
1112ea46a4 SIMEON KIT WATTS, b 4/22/1945, married SUE —. Children: SEAN & SIMEON M. WATTS
1112ea46a5 ALONZO L. WATTS, b 9/11/1947, married KAREN EHMAN. Children: DUSTIN C., EMILY K., & BRIAN F. WATTS.
1112ea46a6 SHARON D. WATTS, b 8/29/1950
1112ea46a7 BARRY L. WATTS, b 5/10/1954, married ARLENE HALL (d/o DANIEL HALL). Children: BARRY L. III &MEGAN D. WATTS
1112ea46a8 LISA WATTS, b 11/30/1958
1112ea46b OLIVE HONEYCUTT, b 10/15/1918 Knott Co KY.,., married 5/30/1934 JOHN D. VANCE (b 3/15/1914, s/o WASH VANCE and **HATTIE AMBURGEY**, see #1112522d AAA:155)
1112ea46b1 IVIS VANCE, b 1/1/1935, married JEANETTE —. Children: DAVID L., TERESA M., & EDWIN VANCE.
1112ea46b2 HAYDEN VANCE, b 7/7/1936, married 3/10/1959 GLENNA HILTON Children: TAMMIE S., RICKY H., MICKEY J., DONALD H. VANCE.
1112ea46b3 GEORGE C. VANCE "Shot", b 2/14/1940, married JOYCE —. Children: LEISHA & BELINDA S. VANCE.
1112ea46b4 NASREEDA VANCE, b 3/1/1938, married 5/19/1956 ROBERT SHORT
1112ea46b41 GREGORY SHORT, b 4/23/1957, married NADINE JOHNSON (d/o VERDIS JOHNSON and PEGGY CORNETT)
1112ea46b411 KAYLA T. SHORT, b 5/25/1983
1112ea46b42 GORDON SHORT, b 8/7/1960, married ALETA ASHNER
1112ea46b421 CHAD G. SHORT, b 2/12/1982
1112ea46b422 TIFFANY B. SHORT, b 9/23/1983
1112ea46b43 TIMOTHY SHORT, b 7/15/1964
1112ea46b5 AARON VANCE, b 1/22/1942
1112ea462 WARREN HONEYCUTT, b 1/4/1921 Knott Co KY.,., d 2/16/1984, married JUANITA SPROLES (b 6/23/1920).
1112ea4621 JAMES LLOYD HONEYCUTT, b 8/1/1941
1112ea4622 ANNA SUE HONEYCUTT, b 12/25/1942, married 2/20/1959 OMEGA HALL (b 9/15/1937). Children: WARREN K., DIEDRE C., RODNEY HALL.
1112ea4623 ROGER DEAN HONEYCUTT, b 9/13/1944
1112ea4624 BRENDA GAYLE HONEYCUTT, b 6/27/1946, married BRUCE KELLY. Children: BRUCE D., DANA S., BRIAN P. KELLY
1112ea4625 WARREN PAUL HONEYCUTT, b 8/1/1947
1112ea4626 RONALD DEWAYNE HONEYCUTT, b 7/31/1949
1112ea4627 GRANT VERNON HONEYCUTT, b 7/24/1951, married MILLIE C. MARTIN. Children: GINGER & GRANT D. HONEYCUTT
1112ea463 LORRAINE HONEYCUTT, b 3/1/1924 Knott Co KY.,., married Union Co KY 10/4/1942 HILLARD COLLINS (b 6/4/1917 Knott Co KY.,., s/o SILAS COLLINS and DORA BELLE COMBS)

Continued on next page.

1112ea4631 JAMES H.COLLINS, b 7/23/1943, married MARSHA BROOKS. Children: RYAN J., & CARA A. COLLINS.
1112ea4632 ADRIAN COLLINS, b 1/21/--, married SUE BURGESS. Children: CHARLES S., CHRISTOPHER A., CRAIG C. COLLINS.
1112ea4633 DENZIL COLLINS, b 3/14/--, married PATRICIA SCHMIDT. Children: STACEY L., & DANIEL A. COLLINS.
1112ea4634 KATHY COLLINS, b 8/29/--, married BRUCE SCHAFER (b 9/30/-- Kenton Co KY., s/o NELSON SCHAFER and GLADYS KAMMEYER; married1 NORMA J. BRYANT). Children: BRUCE T., PAMELA J., & KYLE A. SCHAFER.
1112ea4635 JEFFERY V. COLLINS, b 9/5/1955, married 7/19/1980 CARLA SHILLING (b 5/30/-- Indianapolis IN, d/o CARL SCHILLING and PAULINE GALLOWAY). Children: NICHOLAS C., & AARON C. COLLINS.
1112ea4636 PHILLIP G. COLLINS, b 7/15/1960

1112ea46c J. P. HONEYCUTT, b 8/11/1926 Knott Co KY.,., married1 EURIA WOODS (b 12/11/1921, d 1/26/1985, d/o WADE WOODS and ARDELA WATTS); married2 ANNA B. REYNOLDS (b 11/21/1932, d/o CREPS REYNOLDS and VIDA PRIDEMORE)
1112ea46c1 PATRICIA A. HONEYCUTT, b 6/16/1948, married DALE HALL
1112ea46c2 RANDALL J. HONEYCUTT, b 7/10/1949, married BARBARA TAYLOR. Children HAROLD G. & REGINA L. HONEYCUTT.
1112ea46c3 HAROLD G. HONEYCUTT, b 3/4/1951, d 9/16/1968
1112ea46c4 MEREDITH D. HONEYCUTT, b 12/2/1955, married LUTHER HALL
1112ea46c5 MYRNA D. HONEYCUTT, b 11/3/1957, married1 BOB ED SKILES; married2 PAUL NEWCOMB (b 12/2/1958). Child: KRISTY A. SKILES.
1112ea46c6 DAVID A. HONEYCUTT, b 12/15/1966 Fayette Co KY
1112ea46c7 MELISSA HONEYCUTT, b 2/3/1970 Fayette Co KY

1112ea464 CHRISTINE HONEYCUTT, b 11/12/1930 Knott Co KY.,., married 7/8/1944 ELMER FIELDS (s/o JOHN H. FIELDS and BERTHA WATTS)
1112ea4641 FRANCELLIA FIELDS
1112ea4642 JOHNNY CARSON FIELDS, b 4/20/1947, married 3/14/1970 **LINDA AMBURGEY** (b 6/14/1949, d/o **FRED AMBURGEY** and NELLIE SEXTON) See #11125367 AAA:182
1112ea46421 TYRONE FIELDS, b 2/12/1972
1112ea46422 TODD FIELDS, b 1/18/1974
1112ea46423 MATTHEW FIELDS, b 7/3/1977
1112ea46424 AMANDA FIELDS, b 3/15/1981
1112ea4643 MARCELLA FIELDS, married KENNETH WILLIAMS (s/o EDGAR & ALPHA WILLIAMS). Children: KERRY F., & JEREMY WILLIAMS
1112ea4644 DON KEVIN FIELDS, b 7/30/1958, married 6/3/1978 REGINA NIECE (d/o WILFORD NIECE and AVELENE BATES)
1112ea4645 KEENAN FIELDS, b 7/1/1962, married PATRICIA MEADE (d/o BILL MEADE)
1112ea4646 TRACEY FIELDS, married 6/24/1983 WAYNE SLONE

1112ea465 ESTILL HONEYCUTT, b 3/11/1934 Knott Co KY.,., married1 10/20/1950 NANNIE VENTERS; married2 c1954 LOLA JEAN SLONE (d/o ELBERT & MERCIE SLONE) Child: ESTILLE D. HONEYCUTT, b 6/15/1965

1112ea466 HAROLD V. HONEYCUTT, b5/13/1932 Knott Co KY., married 10/31/1965 MARY ADKINS (b 2/16/1942, d/o BILL & HANEY ADKINS)
1112ea4661 KENNETH HONEYCUTT, b 9/3/1958 Knott Co KY., married 7/31/1978 MARIE GIBSON (b 11/21/1961, d/o JACK ELWOOD GIBSON & IRENE JENT). Child: ANDREW O. HONEYCUTT, b 9/28/1980 Perry Co KY.
1112ea4662 DALE A. HONEYCUTT, b 12/10/1961, married 10/12/1979 ELIZABETH A. DUNCIL (b 4/5/1963, d/o EARL DUNCIL and COLLEEN HALL). Child: SEAN DALE HONEYCUTT..
1112ea4663 LINDA S. HONEYCUTT, b 4/15/1965
1112ea4664 HAROLD V. HONEYCUTT JR., b 12/16/1966
1112ea4665 JOHN PAUL HONEYCUTT, b 8/16/1973

1112ea467 CHALMER HONEYCUTT, married FLORA HAMPTON (d/o JOSEPH HAMPTON

Continued on next page.

and MOLLY VANCE) Children: TERRY & TRINA D. HONEYCUTT

1112ea468 GENE FORD HONEYCUTT, b 8/16/1938 Knott Co KY.,., married 12/10/1958 PEGGY KELLY (b 6/9/--)

1112ea4681 MELVIN GENE HONEYCUTT, b 3/10/1960

1112ea4682 CARSON DEAN. HONEYCUTT, b 3/10/1960

1112ea4683 GLENN FORD HONEYCUTT, b 12/10/1961, married DONNA MOSLEY

1112ea4684 DEBORAH L. HONEYCUTT, b 7/22/1963, married TIMOTHY PERKINS. Child: JUSTIN G. PERKINS, b 8/25/1982

1112ea4685 LORA HONEYCUTT, b 1/25/1970 Letcher Co KY

1112ea47 ROOSEVELT HONEYCUTT, b 2/15/1902 Knott Co KY., d 10/18/1996, married LOLA BATES (b 3/28/1906, d/o ROBERT BATES and ELIZABETH BENTLEY).

1112ea471 PAULINE HONEYCUTT, b 5/28/1928, married Angola IN 5/4/1956 ROBERT JACKSON (b 7/22/1924, s/o ESTES JACKSON and LILLIAN MULLINS)

1112ea4711 LADONNA R. JACKSON, b&d 8/24/1957 Detroit MI

1112ea472 GRANT HONEYCUTT, b 12/6/1929, married2 JOY MARSHALL (b 10/26/1945 Letcher Co KY., d/o GREEN MARSHALL and OVA COMBS. Children: JOHNNY, JEANIE, JEFFERY HONEYCUTT.

1112ea473 GLENN HONEYCUTT, b 12/26/1931, married GLADYS DUNN. Children: ROSE, PAULINE, DAVID, LISA & ROBERT HONEYCUTT.

1112ea474 JESSIE LEE HONEYCUTT, b 10/6/1935, married ELWOOD GIBSON; married KENNETH COLLINS. Children: KENDRA & KEITH COLLINS.

1112ea475 JACKIE V. HONEYCUTT, b 12/19/1939, married SUE CAROL BACK. Children: DARRIA V., VONDA, RHONDA HONEYCUTT.

1112ea476 SAMMIE HONEYCUTT, b 12/13/1941, married MADELINE FRALEY. Children: LOLA & MATTHEW HONEYCUTT.

1112ea477 LARRY HONEYCUTT, b 3/11/1943, married PAULINE HALL (b 1/3/1945, d/o HAROLD HALL and NORMA MARTIN). Child MARSHA HONEYCUTT

1112ea5 QUEENTINA HONEYCUTT, b 11/24/1864 Letcher Co KY., married 8/16/1881 GREENBERRY COLLINS (b 7/1859 Letcher Co KY., s/o NATHANIEL COLLINS and NANCY B.SMITH)

1112ea51 NANCY COLLINS, b 11/1882

1112ea52 EUNICE COLLINS "Euna", b 3/14/1884, d 2/17/1953, married 7//1903 GUS PIGMAN,(b 2/11/1883 Knott Co KY., d 12/22/1963, buried Hale Cemetery, Wolf Pen, Knott Co KY., s/o WILLIAM PIGMAN and NANCY ADAMS) . See #1112ea436 in this book.

1112ea521 LUTHER PIGMAN, b 7/8/1904, d 2/16/1974, married MAUDRIE MULLINS (see #1112ea436)

1112ea522 ROSCOE PIGMAN, b 11/15/1905, d 11/8/1974

1112ea523 ARTHUR PIGMAN, b 10/16/1907, married 9/13/1941 EDNA FIELDS. Children: BETTY LOU, ARTHUR V., DONNIE PIGMAN. Resides Frankfort KY.

1112ea524 CLYDE PIGMAN, b 12/20/1909, d 9/25/1969, married 1/9/1946 OLIVE SWINEHART

1112ea525 CLOVA PIGMAN, b 8/29/1911, married 12/26/1930 MILLARD COLLINS (b 8/3/1902, s/o J.W. COLLINS and **JANE AMBURGEY** See #1112312A AAA:141)

1112ea5251 VELLA M. COLLINS, b 11/18/1931, married 6/1/1957 DON LEIDECKER (b 1/29/1933)

1112ea5252 EARL G. COLLINS, b 6/4/1933, married 7/17/1954 ALICE GROCEMAN (b 8/1/--)

1112ea52521 GARY COLLINS, b 4/16/1955 TX

1112ea52522 STEPHEN W. COLLINS, b 5/10/1956

1112ea52523 BRENDA L. COLLINS, b 10/18/1959

1112ea52524 TIMOTHY COLLINS, b 9/29/1962

1112ea5253 EARNEST J. COLLINS, b 6/4/1933, married ELIZABETH YORN (b 11/4/--, d/o RUSSELL & GLADYS YORN)

1112ea52531 KENNETH COLLINS, b 7/21/1951, married ODEN SPARKMAN

1112ea52532 KAREN M. COLLINS, b 10/4/1953 married 6/22/1974 RALPH FRYMAN

1112ea52533 KATHRYN COLLINS, b 4/16/1956, married GARY JEWELL

1112ea52534 KRISTINE COLLINS, b /20/1959

1112ea52535 KIMBERLY COLLINS, b 9/3/1960, married 5/14/1983 TIM

Continued on next page.

MESSERSCHMIDT
1112ea52536 KEVIN M. COLLINS, b 3/11/1966
1112ea5254 CLARA MOZEL COLLINS, b 1/10/1935, married 2/9/1951 HENRY RUSSELL, married2 HAL BUCK. Child: RHONDA M. RUSSELL, b 1966
1112ea5255 RAYMOND D. COLLINS, b 9/2/1938, married 10/13/1962 FERN WORST (b 1/7/--)
1112ea52551 BRUCE A. COLLINS, b 8/5/1963
1112ea52552 MITCHELL COLLINS, b 1/22/1966
1112ea52553 VIRGEL S. COLLINS, b 7/14/1967
1112ea52554 WINDELL E. COLLINS, b 6/12/1972
1112ea5256 EUNICE COLLINS, b 11/6/1943, married 8/30/1964 LARRY BRYANT (b 12/18/--, s/o DOROTHY BRYANT)
1112ea52561 SCOTT BRYANT, b 4/7/1969
1112ea52562 CRAIG BRYANT, b 9/6/1971
1112ea5257 PHYLLIS COLLINS, b 11/8/1947, married 4/24/1964 ROBERT LAKER
1112ea52571 BRIAN LAKER, b 11/9/1965
1112ea52572 GREGORY LAKER, b 9/28/1967
1112ea52573 LISA M. LAKER, b 8/8/1969
1112ea52574 JAMIE J. LAKER, b 4/17/1974
1112ea5258 GALLEY R. COLLINS, b 3/7/1949, married 12/3/1974 BERTA —.
1112ea52581 HEATHER D. COLLINS, b 8/17/1976 Panama
1112ea526 CLARA PIGMAN, b 5/7/1913, married 7/17/1937 LEONARD EVERHART (b 6/26/1913, d 1/12/1977 Wooster OH)
1112ea5261 MARGARET EVERHART, b 7/7/1938, married — MILLER
1112ea5262 CLARA J. EVERHART, b 7/21/1942, married — PATTERSON
1112ea5293 RUTH ANN EVERHART, b 10/20/1945, married — MYERS
1112ea527 ALTA PIGMAN, b 7/17/1915, married 10/4/1940 HARRY STILLWAGON (b 2/17/1917 Dickinson Co KS). She resided Chapman KS in 1984.
1112ea5271 HARRY A. STILLWAGON, b 9/13/1941, married JOANN PETERSON
1112ea52711 CHRISTOPHER STILLWAGON, b 2/4/1965
1112ea52712 TIMOTHY STILLWAGON, b 7/31/1967
1112ea52713 MELISSA STILLWAGON, b 2/3/1969
1112ea52714 HARRY J. STILLWAGON, b 2/26/1973
1112ea5272 KARL D. STILLWAGON, b 12/18/1953, married VICKIE SABATA
1112ea52721 MICHELLE STILLWAGON, b 6/14/1967
1112ea52722 LAURIE STILLWAGON, b 10/1/1968
1112ea52723 JONATHAN STILLWAGON, b 6/23/1972
1112ea528 EATHER PIGMAN, b 1/11/1917, married 12/12/1945 PAULINE BACK (b 2/24/1926, d/o CLARENCE BACK and DESTA COLLINS).
1112ea5281 DESTA M. PIGMAN, b 5/13/1947
1112ea5282 EDWARD E. PIGMAN, b 3/6/1950, married SUE GARDNER
1112ea5283 VERNON D. PIGMAN, b 11/2/1952, d 10/7/1969
1112ea5284 TIMOTHY PIGMAN, b 11/20/1963, married BOBBIE NUNN
1112ea5285 HAROLD PIGMAN, b 12/9/1965
1112ea529 BERTHA PIGMAN, b 2/25/1921, married RALPH KOHRS, ROY BOGARDUS Children: RALPH & MIKE KOHRS, LEEROY & ARTIE BOGARDUS.
1112ea53 ROSCOE COLLINS, b 5/1885, married IDA LOU JOHNSON
1112ea54 MINNIE COLLINS, b 8/27/1886, d 9/26/1962, married Knott Co KY 7/23/1903 **NOAH AMBURGEY** See #11125234 AAA:161
1112ea55 MARTHA COLLINS, b 3/1892, married MILLARD COLLINS
1112ea6 SARAH HONEYCUTT, b 7/15/1870 Letcher Co KY., d 3/20/1931, married WALLACE STAMPER
1112eaa MAUSEE HONEYCUTT, b 1874, d 10/1875 Letcher Co KY
1112ea7 NANCY HONEYCUTT, b 6/18/1876 Letcher Co KY., d 1/28/1923, married Knott Co KY 8/4/1898 **WILEY J. AMBURGEY** (see AAA:156 #11125231 for children not listed below)
1112ea77 VINTA AMBURGEY, b 8/8/1913 Knott Co KY., married Knott Co KY 9/5/1940 SIDNEY ADAMS (b 9/13/1910, State Representative) (See elsewhere in this book.)
1112ea771 RUDEAN ADAMS
1112eab ELIZABETH HONEYCUTT, b 1872 Letcher Co KY., d 10/1875 Letcher Co KY .
1112ea8 JOHN HONEYCUTT, b 11/1/1878 Letcher Co KY., d 12/22/1944., Buried Greasy Burgey Cemetery, Pinetop KY., married AMANDA JANE BATES (b 10/18/1882, d 11/7/1954)

Continued on next page.

1112ea81 BETTIE HONEYCUTT, b 11/12/1899 Knott Co KY., married BERT BLANKENSHIP. Child: ELMER BLANKENSHIP (d 1984)
1112ea82 ALLEN HONEYCUTT, b 3/18/1901 Knott Co KY., d 2/7/1926
1112ea83 BAXTER HONEYCUTT, b 1903 Knott Co KY, married LIZZIE CALHOUN
1112ea84 ROLLAND HONEYCUTT, b 4/19/1905 Knott Co KY., d 10/8/1949
1112ea85 GARFIELD HONEYCUTT, b 1908 Knott Co KY
1112ea86 KONIE HONEYCUTT, b 1909 Knott Co KY
1112ea87 WILLARD HONEYCUTT, b 2/6/1911 Knott Co KY., d 11/1/1984, buried Greasy Burgey Cemetery, Pinetop KY., married 7/1/1933 OLIVE COOK (b 6/4/1917, d/o TOWNSEL G. COOK)
1112ea871 AGNES HONEYCUTT, b 4/14/--, married 9/5/1959 HILTON MULLINS (b 6/21/1937, s/o PHAROAH MULLINS and MYRTLE GIBSON). Children: ELIZABETH, DONALD, GARY N. MULLINS.
1112ea872 JUSTIN HONEYCUTT
1112ea873 CORA HONEYCUTT
1112ea874 CHESLEY HONEYCUTT, married LOVELY HALL
1112ea875 MARTHA HONEYCUTT, married DEVOIST BENTLEY. Children: GINA, JEFFERY, DEREK, ZACHERY T. BENTLEY.
1112ea876 LOTTIE HONEYCUTT, married DAVID WATTS
1112ea877 EMERY HONEYCUTT, married FLORINE MULLINS
1112ea878 DARRELL HONEYCUTT, b 5/24/-- Knott Co KY., married Wise Co VA 2/19/1972 FRANCES BEGLEY (b 11/1/-- Perry Co KY., d/o GILLIS BEGLEY and BELLE COOTS). Children: ANDREA D., & CHASE HONEYCUTT.
1112ea88 MCCLURE HONEYCUTT "Mack", b 1914, married Knott Co KY 5/11/1939 BERTIE INIS SLONE (b 1918, d/o FARIS & MARY SLONE)
1112ea89 HERMAN HONEYCUTT
1112ea8a ASHLAND HONEYCUTT, b 10/18/1918, d 12/24/1920
1112ea9 WILBURN HONEYCUTT, b 3/5/1881 Letcher Co KY., d 5/2/1967, married1 ALAFAIR VANCE (b 12/9/1884) ; married2 MELVINA TAYLOR "Melda", (b 10/19/1888, d 2/22/1976, d/o JOHN TAYLOR and **DORCAS AMBURGEY**. See #111252d AAA:169; married1 MARTIN SEXTON, s/o NATHANIEL SEXTON and NELLIE TAYLOR).
1112ea91 JAHILE HONEYCUTT, b 1903 Knott Co KY., married FLORENCE STILNER
1112ea92 IRA HONEYCUTT, b 1904 Knott Co KY., d 3/19/1964, buried Carr Fork, married NORA FIELDS (b 10/3/1914, d/o JOHN H. FIELDS and BERTHA WATTS); married2 MARY MULLINS.
1112ea921 JEANETTE HONEYCUTT, b 11/27/--, married DONALD ONEY (s/o DEEKE & ROSE ONEY). Children: JEFFERY D., MICHELLE, LAUREN K. ONEY.
1112ea922 ANITA HONEYCUTT, b 4/12/--, married JERRY ONEY (s/o DEEKE & ROSE ONEY). Children: MATTHEW T., NORA S., ERIN K. ONEY.
1112ea923 ROSEMARY HONEYCUTT, b 2/15/--, married1 --- COLLINS; married2 RICHARD KELLUM. Children: PAUL C. COLLINS, MELANIE & KEITH R. KELLUM.
1112ea924 PAUL HONEYCUTT, b 11/24/--, married JEAN TERRY. Child: VALERIE J.
1112ea925 CORTIS EDWIN HONEYCUTT, b 11/30/--, married NAN LOU NIECE. Children: JENNIFER & KELLY HONEYCUTT.
1112ea926 CANDACE HONEYCUTT, b 2/9/--, married1 RON BENTLEY; married2 PHILLIP HURLEY (s/o VICTOR & GYANETH HURLEY). Children: STEPHEN B. & PHILLIP R. HURLEY.
1112ea927 LYNNE HONEYCUTT, b 8/17/--, married CHEALIS HAMMONDS (s/o WILLIAM B. HAMMONDS and MARY TACUS); married ERSEL SLONE. Children: MARCUS D., & MARY ELIZABETH HAMMONDS.
1112ea928 PAM HONEYCUTT, b 10/14/--
1112ea929 JOHN HONEYCUTT, b 10/11/--
1112ea93 ROSCOE HONEYCUTT, b 1906 Knott Co KY., married GLADYS HOGSTON (b 1917, d 1/21/1987 Perry Co KY., buried Vance Cemetery, Pinetop KY., d/o JACK HOGSTON and STELLA LOONEY). Children: JACK, JAMES, LESLIE, LORETTA, WILLIE B. HONEYCUTT
1112ea94 DESSIE HONEYCUTT, b 1909 Knott Co KY., married 3/13/1923 **IRVIN AMBURGEY** (See #11125362 AAA: 179 for children.)
1112ea95 FORRESTER HONEYCUTT,b 10/6/1910 Knott Co KY., married 4/5/1930 HAVANNA

Continued on next page.

SEXTON (b 2/3/1912 Knott Co KY., d/o MARTIN SEXTON and MELVINA TAYLOR).

1112ea951 LETTIE HONEYCUTT, b 10/6/1932 Knott Co KY., married1 FRED VENTERS (b 9/10/1929, s/o WALLACE VENTERS and IDA PIGMAN); married2 BILL ELLIOTT

1112ea9511 GLENDA G. VENTERS, b 1/29/1950, d 2/10/1979, married JIM HUTSON. Child: AARON N. HUTSON, b 10/14/1976

1112ea9512 SANDRA K. VENTERS, b 7/1/1952, married CURT RISNER (s/o JAMES RISNER and MILLY PRATER). Children: JESSICA R. & CRYSTAL B. RISNER.

1112ea9513 PEGGY J. VENTERS, b 7/2/1953, married AL FRALEY (s/o BEN FRALEY and SAVANNAH FITZPATRICK). Child: ALICE FRALEY

1112ea9514 NANCY K. VENTERS, b 4/21/1956, married ARCO HUNT JR. (S/o ARCO HUNT and HETTIE PRATER). Child: KELLY E. HUNT, b1980

1112ea952 HUBERT HONEYCUTT, b 3/27/1934 Knott Co KY., married GRACE GIBSON (d/o FLEM GIBSON and KATE GIBSON), MARY A. HILTON. Children: TASSEL L., & LINDA HONEYCUTT.

1112ea953 SEWARD HONEYCUTT, b 1/12/1936

1112ea954 CHARLES R. HONEYCUTT, b 2/26/1940, d 8/1992, married 4/3/1961 WILDA M. WATTS (d/o OVA WATTS and NETTIE SLONE). Children: SHERRY L., CHARLES G. HONEYCUTT.

1112ea955 RUDOLPH HONEYCUTT, b 1/16/1942, married 7/2/1962 JOYCE SLONE (d/o ROBERT SLONE and MARY BACK). Children: STARLA K. & FRED W.

1112ea956 DESSIE HONEYCUTT, b 3/9/1944, married **OBERENE AMBURGEY.** See #111253618 AAA:178

1112ea9561 PAMELA RENEE AMBURGEY, b 1/4/1963 Cuyahoga Co OH

1112ea9562 DONNA LYNN AMBURGEY, b 6/18/1965 Cuyahoga Co OH

1112ea9563 ALLEN RAY AMBURGEY, b 12/7/1966

1112ea957 FORRESTER HONEYCUTT JR., b 10/10/1946 Knott Co KY., married SHIRLEY CAMPBELL (d/o WATSON & MYRTLE CAMPBELL).

1112ea9571 RHONDA HONEYCUTT, married JOHN E. WATTS; child JONATHAN L. WATTS b 9/19/1982

1112ea9572 RICKY W. HONEYCUTT

1112ea958 CLIFFORD HONEYCUTT, b 11/2/1948, married LINDA WEPPELMAN. Children: TRINA L. & WADE HONEYCUTT.

1112ea959 BARBARA S. HONEYCUTT, b 12/13/1952, married RONNIE COMBS (s/o CLYDE & MARY H. COMBS). Children: RONNIE JR., VERONICA, & LISA COMBS.

1112ea96 ROSETTA HONEYCUTT, married ALTON B. SEXTON

1112ea97 KNOVA HONEYCUTT, b 4/2/1931 Knott Co KY., married 8/2/1958 **ANNA LEE AMBURGEY** (b 4/23/1936 Knott Co KY., see #1112331431 AAA:74)

1112ea971 JOANNE HONEYCUTT, b 9/23/1959 Perry Co KY., married 3/6/1978 JAMES SLONE (b 3/21/1949, s/o ROBERT SLONE and MARY BACK). Children: TONIA & MICHAEL SLONE.

1112ea972 JOHNNY W. HONEYCUTT, b 12/5/1960 Knott Co KY., married CHARMIE MAGGARD (b 2/22/1964, d/o CHARLIE MAGGARD and HATTIE HOLLAND).

1112ea973 RANDALL HONEYCUTT, b&d 12/19/1960 (?)

1112ea974 DAVID HONEYCUTT, b 1/2/1962

1112ea975 JAMES A. HONEYCUTT, b 9/8/1964

1112ea976 LORETTA LYNN HONEYCUTT, b 4/7/1966, married --- COLLINS

1112ea977 DANIEL HONEYCUTT, b 8/6/1967, d 9/6/1967

1112ea978 ISRAEL HONEYCUTT, b&d 5/23/1969

1112ea98 ETHEL HONEYCUTT

Contributed by CREDA ISAACS, P.O. Box 312, Whitesburg KY 41858-0312 (3/1997)

APPENDIX

The following articles are not included in the Every Name Index that begins on page 226. These articles are for your useage in learning more about our family, and to help you understand part of the process used in compiling your own family history. Many of the following are partially alphabetized.

Unplaced Amburgey Children	169
Delayed Amburgey Birth Certificates	173
Unplaced Names in Various Files	173
Miscellaneous Amburgey Marriages	174
Social Security Death Benefit Records	193
Civil War Amburgeys and Kin	197
Cemeteries	198
Excerpts From Amburgey News	199
Amburgey 25th Family Reunion	199
Interview with Hiram Hale	201
President Elected to Kentucky Hall of Fame	201
Knott County Federal Census of 1920	202
1910 Census of Knott County	204
1880 Menifee County Census	205
Amburgey Addresses Current in 1995	206
Amburgey Membership & Mail List of 1996	218
Index	226

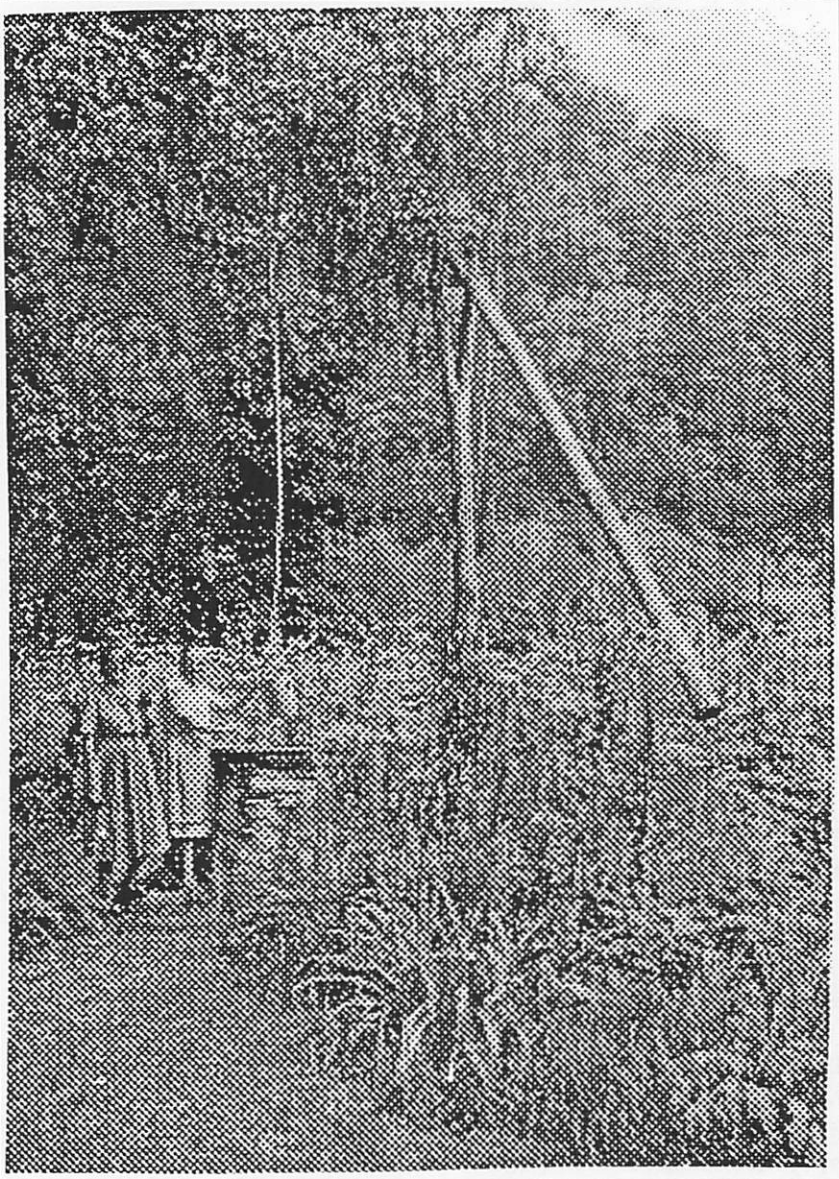

THE PICTURESQUE OLD WELL

At the log home on Dead Mare Branch near Mallie, Kentucky. It is no longer in existence.
Standing beside it are Grace Amburgey Pigmon and Bertha Amburgey B.Smith.
Picture taken about 1963.

★★

The Amburgey Collection
was microfilmed
by
Kentucky State Historical Society in 1995
and may be viewed at that site
in Frankfort, Kentucky.
The material in this publication is not included.

★

KENTUCKY BIRTH RECORDS (1903-1978) OF UNPLACED AMBURGEY CHILDREN

Kentucky courthouses keep a list of vital records open to the public, and for this reason record numbers do not appear in this article. The following were not published in Amburgey Ancestry in America, 1982, as they could not be placed. A few may be found in this supplement. Let us know if you can identify any of the following.

MOTHER MAIDEN & FIRST NAME		*CHILD'S GIVEN NAME*	*BIRTH DATE MO/DA/YR*	*COUNTY*	*OTHER*
ACTON	FRIEDA	SIBIL L.	09 17 41	FLOYD	
ADAMS	CONNIE	JO A.	10 07 57	LETCHER	
	"	SHERRY L.	06 19 60	LETCHER	
	"	DONNA M.	04 09 67	LETCHER	
ADAMS	JUANITA	JENNIFER F.	— — 73	LETCHER	
	"	MORRIS D.	08 05 76	KNOTT	
	"	TED D.	08 05 76	KNOTT	
ALLEN	JUANITA	HAROLD R.	12 13 41	FLOYD	
AMBURGEY	BEVERLY	DONNIE W.	01 10 56	MONTGOMERY	
AMBURGEY	DARLENE	TONYA A.	05 21 74	PERRY	
AMBURGEY	DELORIS	STEVIE J.	11 26 78	HARLAN	
AMBURGEY	GLADYS	BARBARA A.	05 12 52	LETCHER	
AMBURGEY	JEANIE	SCOTTIE D.	02 09 74	FLOYD	
AMBURGEY	LINDA	SHANNON R.	06 20 74	HARLAN	
AMBURGEY	KIMBERLEY	AMANDA	08 31 78	PERRY	
AMBURGEY	MARIE	DIANNA	08 31 67	LETCHER	
	"	JOANNA	08 31 67	LETCHER	
	"	JOHNNIE R.	12 23 74	LETCHER	
AMBURGEY	MARY	THELMA J.	03 10 68	LETCHER	
	"	PAUL E.	06 26 70	LETCHER	
AMBURGEY	THELMA	ANTHONY W.	02 18 73	LETCHER	
	"	MALISSA R.	05 25 77	PERRY	
ASHLEY	MARINDA	MALINDA	09 12 79	LETCHER	
BACK	MARCIA	ELIZABETH A.	04 22 79	FAYETTE	
BAILEY	JILL	JUSTIN K.	01 24 76	FLOYD	
BALLARD	AMANDA	BILLY	10 18 47	MENIFEE	
	"	BEVERLY S.	11 04 49	MENIFEE	
	"	IRVIN E.	06 18 53	MONTGOMERY	
	"	BERNICE	08 26 54	MENIFEE	d 10 17 54
BANKS	BESSIE	EDGAR	09 10 46	LETCHER	
BARDEN	GRACIE	JEREMY A.	03 10 76	LETCHER	
BELCHER	NANCY	LINDA	08 02 48	MONTGOMERY	
BENTLEY	WILMA	JONATHAN N.	04 19 75	PERRY	
	"	JOSEPH	03 03 79	PERRY	
BLAIR	BARBARA	STEPHANIE G.	01 28 70	FAYETTE	
BREEDING	ELAINE	HEATH D.	02 17 76	FLOYD	
BROCK	VELDA	TAMARA L.	04 11 69	FRANKLIN	
	"	STEPHEN	04 14 73	FRANKLIN	
BROWN	JENNY	OLIVIA MARIE	05 23 14	ROWAN	
BROWN	NANCY	JASON C.	04 26 72	JEFFERSON	
	"	MISTY D.	04 28 78	JEFFERSON	
BURNS	HAZEL	MARILYN G.	02 19 53	WOODFORD	
BURTON	KAREN	KEVIN M.	11 12 75	PIKE	
CASE	GLADYS	KENNETH	08 07 42	JEFFERSON	
CASEBOLT	MINDA	MALISSA D.	09 15 65	KNOTT	
CAUDILL	HATTIE	OTTIS	12 07 65	LETCHER	
CAUDILL	HELEN	JOYCE	02 11 65	PERRY	
CAUDILL	MARIE	PAUL	10 10 26	LETCHER	
CAUDILL	MATTIE	PHILLIP H.	06 18 55	LETCHER	
CLEEK	JUNE	JOHN C.	11 13 70	KENTON	

Continued Next Page.

KENTUCKY UNPLACED BIRTH RECORDS, Continued.

MOTHER (MAIDEN & GIVEN NAME)		CHILD'S NAME	BIRTH DATE	COUNTY	OTHER
COMBS	EFFIE	DELMER R.	02 01 60	KNOTT	
	"	SAMMY	04 02 61	KNOTT	
	"	DEBRA S.	09 09 62	PERRY	
	"	NORMA	10 19 66	PERRY	
	"	DELLA M.	12 15 67	PERRY	
COMBS	LUCINDA	VINEY	10 10 16	KNOTT	
COMBS	MINNIE	TRACEY	12 20 66	LETCHER	
	"	KATRINA R.	09 20 69	LETCHER	
	"	TONY	06 24 73	LETCHER	
COMBS	NANCY	OLLIE	01 20 14	KNOTT	
COMBS	RITA	PAUL J.	05 18 77	JEFFERSON	
COMBS	WANETH	VICKIE J.	06 15 58	PERRY	
COOK	JULIA	RITA P.	06 30 56	PERRY	
	"	RUTH A.	10 29 57	PERRY	
CORNETT	DEBRA	THOMAS C.	10 20 75	WHITLEY	
CORNETT	OXIE	GROVER C.	07 31 76	LETCHER	
CORNETT	WANDA	DON C.	08 13 61	PERRY	
	"	DEBORAH L.	11 17 64	PERRY	
	"	JEFFREY L.	12 04 66	LETCHER	
COTTONGIN	LUCY	SUZETTE B.	12 09 57	JEFFERSON	
COX	MAY	JUNIOR G.	09 23 72	PERRY	
CRAM	VIOLET	RACHEL L.	06 04 64	KENTON	
CRAWFORD	LINDA	TRAVIS W.	09 22 73	JEFFERSON	
	"	DANNIE L.	12 12 76	JEFFERSON	
	"	MATTHEW S.	02 12 79	JEFFERSON	
CREMER	DORIS	JOY D.	11 24 56	KENTON	
DABNEY	DEBRA	ELIZABETH	06 22 77	HARLAN	
DAMRON	MYRTLE	BABBIT M.	03 06 37	FLOYD	
DAVIDSON	LINDA	WILLIAM D.	02 19 70	LETCHER	
	"	REGINA L.	09 11 74	FLOYD	
	"	ADAM	11 12 75	FLOYD	
DENNIS	GRACE W.	ELMA	09 15 20	LEE	
	"	NELLIE M.	03 11 22	LEE	
	"	MARGARET	03 25 24	LEE	
	"	JAMES	03 09 27	PERRY	
DOTSON	NORA	WANDA S.	08 09 52	LETCHER	
	"	CULLEN	08 03 53	LETCHER	d 08 10 53
EDWARDS	THELMA	VIRGINIA LEE	08 14 31	FLOYD	
EVERAGE	SALLIE	EURETTA	04 19 29	KNOTT	
EVERIDGE	LOUINDA	JEANELL	06 19 46	KNOTT	
EWING	RHODA	JANIE M.	03 16 25	BRECKENRIDGE	
FANNIN	LENA	WILLIAM H.	04 24 62	JOHNSON	
FARRIS	BETTY	MISTY D.	11 13 78	WHITLEY	
FIELDS	GRACE	NEDRA	03 19 44	LETCHER	
FOREMAN	OLA	SANDRA Y.	05 07 53	DAVIES	
	"	JOYCE E.	09 01 54	DAVIES	
FRAZIER	NORA	LOWELL	10 13 29	LETCHER	
	"	ARTHUR	10 16 29?	LETCHER	
FUGATE	DOLORES	KYLE D.	07 07 78	FLOYD	
	"	VALERIE	04 29 70	PERRY	
FUGATE	JERVIS	BRENDA G.	02 22 49	PERRY	
	"	MICHAEL W.	01 26 51	KNOTT	
	"	JERRY	03 02 53	KNOTT	
FUGATE	LINDA	KEITH M.	02 27 77	KNOTT	
GIBSON	BETTY	JASON S.	12 03 79	KNOTT	
GIBSON	BONNIE	ABIGAIL A.	06 03 58	LETCHER	
GIBSON	SUSIE	VICKIE L.	02 05 72	PERRY	
GIBSON	VERSIE	PAUL D.	09 30 71	LETCHER	
"		EUGENE?	03 11 63	KNOTT	
GILLIE	ROSA	LIZZIE	04 09 32	KNOTT	
GOODMAN	ELLEN	JOHN W.	05 28 75	KNOTT	
GREEN	SHELIA	WILMA M.	01 22 75	LETCHER	

Continued Next Page.

KENTUCKY UNPLACED BIRTH RECORDS, Continued.

MOTHER (MAIDEN & GIVEN NAME)		CHILD'S NAME	BIRTH DATE	COUNTY	OTHER
HALCOMB	GAYNELL	MARY G.	10 31 49	LETCHER	
HALL	CORA L	MARY J.	04 14 19	LAWRENCE	recorded 1941
HALL	REDDY	DEBORAH	05 13 52	FLOYD	
HARRIS	EMILY	THOMAS M.	07 15 49	JEFFERSON	
HARRIS	MARILYN	CHARLES D.	03 25 66	OLDHAM	
	"	ROBERT L.	02 24 67	OLDHAM	
HARRIS	SUSAN	CLAUDE	11/1886		d 1926 Owsley Co KY
HASKINS	GWENDOLYN	RICHARD M.	02 20 63	CARTER	
HAYES	SHELBY	VALERIE J.	05 09 61	KNOTT	
"		SAMUEL L.	08 06 59	PERRY	
HAYNES	ANGELITTA	LISA	08 18 65	PERRY	
	"	MICHAEL	12 26 68	JEFFERSON	
HAYNES	KERMA	NOLA M.	10 05 66	PERRY	
	"	TIMOTHY G.	04 25 68	PERRY	
	"	EDITH A.	05 23 69	FLOYD	
	"	GLEMA	07 24 74	FLOYD	
	"	MELVIN L.	03 26 76	KNOTT	
HENDERSON	ANN	EDNA D.	02 28 54	LAUREL	
HOFER	ELIZABETH	LOUIS G.	09 23 48	HARLAN	
HUDSON	JO ANN	ARVEL A.	04 07 56	PERRY	
HYLTON	MABEL	PAMELA K.	02 21 61	KNOTT	
	"	NANCY C.	12 31 65	JEFFERSON	
ISAACS	MABEL	KENNETH	10 17 38	JACKSON	
	"	EUGENE	09 28 44	JACKSON	
JENT	CAROLYN	THELMA J.	04 30 72	PERRY	
	"	ROBERT D.	02 25 76	PERRY	
	"	PRISCILLA	04 02 77	PERRY	
	"	VICKIE L.	09 07 79	PERRY	
JOHNSON	MAXINE	SHANDA	01 28 79		
JOHNSON	SANDRA	GEORGE B.	02 22 79	PULASKI	
KING	MILDRED	ROCKY J.	12 30 55	NICHOLAS	
	"	KATHY	09 26 59	NICHOLAS	
	"	RANDY J.	07 20 66	NICHOLAS	
LAMB	ANN	SHELBY L.	02 13 61	FAYETTE	
LEMASTER	ESTHER	ADRIAN	08 15 58	PERRY	
LOGAN	DELORIS	STEVEN W.	01 06 77	LETCHER	
LONEY	WANDA	KENNETH	11 28 72	KNOTT	
LOVETT	GLORIA	MARK K.	11 27 74	PERRY	
MADDEN	ALBERTA	DOROTHY E.	06 30 65	HARLAN	
MADDEN	CHRISTINE	TIMOTHY B.	02 14 76	FLOYD	
MADDEN	PATTY	JAMES A.	07 29 67	KNOTT	
MAGGARD	PATRICIA	VICTOR W.	09 13 77	LETCHER	
MAHON	GAY	JOHN N.	12 28 76	MARTIN	
MARTIN	BETTY	MACK D. (MAG D.)	08 16 68	PERRY	
	"	TRACY	04 12 79	PERRY	
MCCLELLAN	HELEN	SHELBY	01 11 44	LETCHER	
MEADE	MARY	EARL E.	08 23 57	FLOYD	
	"	BILLIE S.	02 04 56	KNOTT	
MESSER	GERTRUDE	MICHAEL J.	09 20 51	PERRY	
	"	KENNETH R.	08 03 53	PERRY	
MIDDLETON	JACQUELINE	RUTH E.	06 14 60	HARLAN	
	"	MARTIN J.	07 14 68	HARLAN	
MIDDLETON	LUCILLE	DOLORES A.	09 25 61	CLAY	
	"	REBECCA S.	08 17 66	PERRY	
MONTGOMERY	MAXINE	JUDITH	06 13 49	MONTGOMERY	
MONTGOMERY	MELINDA	SHANNON G.	06 15 70	JEFFERSON	
	"	SHAWN A.	02 01 75	JEFFERSON	
MOORE	GERALDINE	STEVEN E.	06 15 62	MONTGOMERY	
	"	LINDA K.	01 31 52	MONTGOMERY	
	"	DONALD R.	01 20 54	MONTGOMERY	
MOORE	VERA ESTILL	GORDON M.	04 26 26	BOYD	
MORGAN	BEVERLY	MICHELLE L.	05 22 79	LETCHER	

Continued Next Page.

KENTUCKY UNPLACED BIRTH RECORDS, Continued.

MOTHER (MAIDEN & GIVEN NAME)		CHILD'S NAME	BIRTH DATE	COUNTY	OTHER
MULLINS	ADA	KERMIT J.	06 22 53	KNOTT	
MULLINS	DIANA	ROBIN L.	09 21 75	PERRY	
NOBEL	BERNADETTE	KENNETH R.	07 — 74	PERRY	
	"	DON L.	10 27 78	KNOTT	
PATRICK	ALMA	SHANE M.	10 05 77	PERRY	
PATRICK	GRACE	JEFFREY S.	09 21 –	KNOTT	
PERKINS	NORA	MARCIE	07 13 74	LETCHER	
PRATER	VIRGINIA	SHARON ROSE*	– – –		*m 1966 David Smith
PRESTON	VIRGINIA LEE	WILLIAM D.	01 13 22	PERRY	
	"	SHIRLEY	01 28 13	FLOYD	
PROFFITT	NANCY	GARRETT D.	03 29 68	BOYD	
PRYOR	LUCINDA	TRUBY	11 03 20	PERRY	
RARER	KATHLEEN	DONNA K.	11 13 52	HARDIN	
RATLIFF	SHIRLEY	JACKULIN	12 06 47	FLOYD	
	"	SHERRY A.	03 08 49	FLOYD	
	"	OLIN G.	07 31 51	FLOYD	
	"	STEPHEN A.	09 24 59	FLOYD	
RIESSING	DOROTHY	BEVERLY S.	10 04 52	MONTGOMERY	
RIFFITT	DONNA	SHAUN T.	05 19 78	FLOYD	
RITCHIE	DIANE	JAMES E.	08 29 78	KNOTT	
ROBINSON	ROSA	JOSEPHINE	07 03 22	KNOTT recorded 1943	
	"	ROBERT P.	03 21 27	KNOTT recorded '43 &'50	
SAMMONS	NANCY	NANCY L.	04 05 75	FLOYD	
SCOTT	ELLA	TOMMIE LESLIE	10 26 25	FLOYD	
SEALS	CATHY	JASON K.	07 22 78	LETCHER	
SEALS	DELLA	JEFFREY L.	08 30 66	KNOTT	
SEXTON	HELEN	GREGORY	02 27 49	KNOTT	
SEXTON	LORINE	JENNIFER J	03 30 66	KNOTT	
SHORT	TONA	IRENE	01 13 38	KNOTT	
SIGNODROTH	GURRA	ARTHUR	06 30 48	GREENUP	
SISCO	LAVERNE	PHYLLIS K.	01 14 58	UNION	
SLONE	MARY	JOE	07 20 31	KNOTT	
SLONE	NANCY	CORY	04 15 03	KNOTT	
SLONE	RUBY	ROGER G.	08 25 56	PERRY	
SMALLWOOD	LORENE	CONNIE F.	05 21 54	MONTGOMERY	
SMITH	JANET	KIMBERLY D.	08 29 77	LETCHER	
SMITH	MYRTLE	ROBERT V.	03 20 63	PIKE	
SOWARDS	DEBRA	SPENCER L.	02 03 75	LETCHER	
STAMPER	CLARA	LELA L.	02 03 67	MENIFEE	
	"	TAMIE M.	11 22 68	MONTGOMERY	
STEPP	MOLLIE	ERMEL C.	04 21 26	MARTIN	
STEWART	SANDRA	KATHY A.	11 09 72	PERRY	
	"	JAMES E.	05 24 74	PERRY	
STILTNER	DEBBIE	SAMUEL	06 03 73	ROWAN	
STURGILL	BEATRICE	JERRY	04 26 65	FLOYD	
SUMNER	EULLE	VERNIE L.	06 01 41	KNOTT	
SUTTON	GEORGIA	DIANNA	02 25 49	MENIFEE	
	"	GARY W.	08 12 50	MENIFEE	
TAYLOR	LINDA	JUSTIN D.	10 25 78	PERRY	
TAYLOR	REBECCA	OLIVER	08 14 38	KNOTT	
THOMAS	FLORA	ROBERT D.	12 08 52	LETCHER	
THOMAS	INA	SONIA R.	07 02 69	MONTGOMERY	
	"	LISA K.	02 26 72	MONTGOMERY	
THOMPSON	CHERYL	DANIEL E.	02 25 78	ROWAN	
WADDELL	CAROL	TIMOTHY B.	11 08 76	PIKE	
WALLACE	HATTIE	CHARLES	03 28 55	KNOTT	
WARE	FRANCES	JOSEPH	04 29 19	MONTGOMERY	
WHITAKER	DEBORAH	REBECCA L.	11 19 76	LETCHER	
WILLIAMS	BETTY	CHRISTOPHER H.	03 05 61	MONTGOMERY	
	"	JEFFREY S.	02 17 62	MONTGOMERY	
	"	MIMI S.	02 02 70	MONTGOMERY	
WILLIAMS	BILLIE	DEMSE	10 17 74	MONTGOMERY	

Continued Next Page.

KENTUCKY UNPLACED BIRTH RECORDS, Continued.

MOTHER (MAIDEN & GIVEN NAME)		CHILD'S NAME	BIRTH DATE	COUNTY	OTHER
WILLIAMS	LINDA	JONATHAN A.	04 04 76	PERRY	
WILSON	JUNE	KAREN	11 20 60	BELL	
	"	LINDA B.	05 07 68	BELL	
WRIGHT	VICKIE	STEPHANIE L.	02 26 73	MONTGOMERY	
YINGER	SHELIA	TANYA S.	01 17 69	LETCHER	
YOUNG	MARIAN	TRENTON D.	12 30 78	FRANKLIN	
YOUNT	DEBBIE	PAUL E.	05 28 60	JEFFERSON	
	"	MARK D.	08 29 61	JEFFERSON	

DELAYED AMBURGEY BIRTH CERTIFICATES

List at Kentucky Historical Society, Frankfort. Birth certificates are often lost and must be replaced. Persons often relied upon memory, family Bibles, witnesses, or more recently, census records.

11123112a p37 ALLIE, b 10/22/1890 Pinetop KY., mother NANCY ANN STACEY

11123312a p72 CLARA, b 2/11/1907, d/o TANDY AMBURGEY & SARA M. AMBURGEY, applied for in 1948 by CLARA ANN COMBS.

11121452 p25 FLOYD D., b 6/5/1887 Fariston KY., s/o CHARLIE AMBURGEY & RHODA WOOLUM

1112637 p205 HENRY CLAY, b 3/22/1890 Hindman KY., s/o WALKER AMBURGEY & SALLIE HUFF. (9/11/1890 given as birth date in AAA:205). Following children listed in application:

11126371 EDWARD R. AMBURGEY, b 11/28/1916 (11/30/1916 Date given in AAA:205)
11126372 OPAL AMBURGEY, b 8/6/1920 Name given as 'A' in original birth record.
11126373 CLARENCE AMBURGEY, b 8/8/1922 (7/8/1922 date given on original birth record)
11126374 ILENE AMBURGEY, b 4/23/1924

11125226 p155 JEFF, b 11/1/1892 Pinetop KY., s/o Wm AMBURGEY & MINERVA PRATT

1112686 p209 JOHN, b 9/20/1884 Hindman KY., s/o HUMPHREY AMBURGEY & ELENDER PRIDEMORE, resided Willard OH. at date of application, 1951.

11123316 p78 JOHN, b 6/15/1886 Knott Co KY., s/o A. W. AMBURGEY & HANNAH MARTIN, witnessed by SIS AMBURGEY. Applied for in 1949. (AAA:78 gives birth 6/21/1889)

11124123a p128 LOTUS, b 2/1/1909 Menifee Co KY., d/o MARION AMBURGEY & CORA ELLEN COPE. Applied for in 1947 by Mrs. LOTUS A. SEEGER. CORA AMBURGEY, age 57, witness.

11123112f p39 LAVANNA, b 8/18/1899 Knott Co. KY., d/o JASPER AMBURGEY & NANCY ANN STACEY. Applied for in 1955. Verifies date as given in AAA.

1112114 p17 MINNIE, b 4/19/1887 Lawrence Co. (?), d/o JOHN AMBURGEY & NANCY BURGY. Applied for by MINNIE AMBURGEY SMITH in 1951. Possible descendant of this family line.

1112332b p84 MINNIE, b 11/6/1900 Knott Co KY., d/o JOHN AMBURGEY & NANNIE MULLINS. Applied for in 1945 by MINNIE GIBSON. AAA has her mother as GEORGIANA STRONG.

11125234 p161 NOAH, b 8/19/1884 Knott Co KY., s/o JOHN S. AMBURGEY & VIRGINIA AMBURGEY. Same as in AAA

11125336 p177 TROY, b 2/29/1900 Knott co KY., s/o W. M. AMBURGEY & MARTHA TERRY. Check this with MARTHA TERRY change...possible number change.

UNPLACED NAMES FOUND IN VARIOUS FILES, 1994, FAMILY HERITAGE LIBRARY, SALT LAKE CITY, UTAH.

DAVID WOODS AMBURGEY, married MARJORIE GRIFFIN
ARLO WOODS AMBURGEY, b 5/9/1921 Weiser, Washington Co ID
AUDREY PHYLLIS AMBURGEY, b 12/14/1922

111241213 p128 BESSIE ELLEN AMBURGEY, b 9/4/1907 Menifee Co KY., married Menifee Co KY 1/1/1926 BULGER RATLIFF.

VIETNAM MEMORIAL, Washington, DC
ALFRED JUNE AMBURGEY, b 1930 VA, d 1966 S. VIETNAM

EKBERT "ONE-EYED" COUNT VON AMBERGAU, lived about 0930, AMBERGAU, SAXONY
SPOUSE: FREDERUNA

ANN AMBURGE married JOHN HAWKINS (b c1719 VA, d Rowan Co NC., s/o WILLIAM HAWKINS (b c1699 ENG, d 1/20/1776 VA) & MARY — (b c1695, d bef 1760 Orange Co VA) per pedigree chart in Ancestral File, LDS

MISCELLANEOUS AMBURGEY MARRIAGES IN CARDFILE AND NOTEBOOK COLLECTION OF D.A.GRIFFITH

The following twenty-year old list is not complete or without error. Some have been lost. The marriages were transcribed from various court house holdings and a few libraries. The original court house record must be consulted for additional information.

The columns are defined. The column of NOTES contains various items: place of event, or given name of parent(s) of the Amburgey participant. age follows given name, a 'w' or 'd' follows age if widowed or divorced. Persons claiming to be single or refraining from giving such information were regarded as single, until proven otherwise. Not all given information given is shared in this presentation.. Always consult original recording.

The final column gives Marriage Book and Page number where a copy of the marriage was recorded

Several persons in this list are unknown and have not been placed in our books. Only a very small percentage of this lengthy list have descendants listed in our published Amburgey books.

Some Abbreviations: d--divorced; div--divorced; d/o --daughter of; fa --father ; mo --mother; s--single; s/o--son of; w--widow; wid--widow; wit --witness.

BREATHITT COUNTY, KENTUCKY MARRIAGES (1881-1930)

AMBURGEY	SPOUSE (LAST & FIRST NAME)	MO/DA/YR	NOTES	BK:PAGE
ADA, 16	BANKS NOAH, 26	02 26 1925	d/o CHARLIE & ETTA	39-10
AMANDA, 15	OLIVER W.H., 27	01 19 1898	d/o RANDAL	8-275
CUBA, 22	SPENCER EFFIE, 21	11 29 1920	s/o RONALD & MARTHA	29-13
DAILY, 21	KILBURN MAGGIE, 19	07 28 1910		14-597
EARNEST, 24W	HATTON DORA, 19	12 05 1919		26-33
EDITH, 16	JOHNSON REED, 19	03 15 1933	d/o DAILY & MAG	54-57
FLOYD, 27	SPENCER JALAH, 22	02 12 1920	s/o RANDOLPH	26-85
HENRY, 20	ALLEN DORA L., 23	12 23 1931	s/o CHARLEY & ETTA	52-47
IDA, 25D	MCINTOSH THOMAS, 27	03 01 1897		7-385
ISOM, 21	COMBS MALLIE, 16	04 24 1917	s/o WILLIAM	22-131
JESSE	SPICER IDA, 16	01 06 1887		4-73
JOHN, 22	MCINTOSH MAUD, 19	08 26 1912		16-411
JOHN W., 37W	JENKINS EDITH, 26D	08 13 1930	s/o ALFRED & ELIZABETH	49-110
LOLA, 21	MILLER CLEVE, 24	06 25 1937	d/o CHAS. & MARY	59-152
MAGGIE, 15	CRAWFORD AUSTIN, 21	03 09 1899		7-611
MINA, 20	SMITH MATT, 20	03 23 1938	d/oISOM & MOLLIE	59-350
OMA, 17	HERALD BRACK, 21	12 16 1920	d/o RONALD & MARTHA	29-20
OVA, 21	GRIFFITH LIZZIE, 22	03 10 1921	s/o RONALD	43-29
RANDOLPH, 22	BAKER MARTHA, 14	01 06 1881		2-228
REDWINE, 22	JOHNSON ROXIE, 21	03 20 1917	s/o RANDOLPH	22-20
ROBERT, 21	BAILEY LULA, 17	09 22 1903	s/o ELIJAH	10-387
ROBERT, 21	KILBURN CALLA, 18	10 10 1907		13-183
STELLA, 17	SCHULL THRASHER, 22	08 22 1914	s/o RANDOLPH	19-60

SOME ESTILL COUNTY, KENTUCKY MARRIAGES (1866-1937)

AMBURGEY	SPOUSE (LAST & FIRST NAME)	MO/DA/YR	NOTES	BK:PAGE
ARMINDA, 17	PROPHITT DAVID, 25	10 23 1883		
CATTIE (CindaLatta), 21	BURCH JERRY, 22	08 07 1879		
ELIZABETH, 22	MALONEY JOHN B., 20	11 13 1879		
JESSE, 25, 2ND marriage	WILLIS NANNIE G., 19	12 09 1893	# 24:189 s/o ROBT & LETTIE	19-214
LENA, 23	BRANDENBURG HUGH	03 21 1934	d/o ROBT & CALLIE	—
LETTY, 45, 2nd marr.	BOYD ROBERT, 60	09 26 1874	at her home	
LUCINDA, 18	SMYTH JOHN M., 20	09 26 1866		
MARINDA, 18	TOWNSEND GEORGE J., 22	01 26 1882		
MATILDA, 18	MEADOWS HARRISON, 24	11 06 1873		
NANCY, 18	BAKER JAMES H., 22	01 11 1866	at Robt. Amburgeys	
NANCY LUVINA,	ROGERS JAMES G., 46	03 17 1887	His second marriage.	
SARAH, 18	EDWARDS ALEXANDER, 23	03 19 1874		
STELLA, 24	COOPER JUNIOR R., 24	07 24 1937	d/o ROBT & CALLIE	55-81
WILLIAM H., 26	SMYTH MARY E., 26	01 10 1883	he was b Letcher Co.	

FAYETTE COUNTY, KENTUCKY MARRIAGES (1918-1968)

AMBURGEY	SPOUSE (LAST & FIRST NAME)	MO/DA/YR	NOTES	BK:PAGE
BERTHA, 24	COMBS JOSEPH, 25	03 23 1946	d/o DAILY & MAGGIE	55-93
BURCHEL, 44D	LYONS BRENDA, 27	03 20 1971	s/o SIM & MARY	103-430
EDRA IRENE, 21	ESTES DELBERT, 29	06 25 1942	d/o WESLEY & CARRIE	45-298
ELIZA, 21	MAYS CHARLEY, 27	02 17 1921	d/o W.H. & MARY	18-384
EMMA JEAN, 23	REED JOE S., 33	03 22 1947	d/o J.W. & CARRIE	58-502
EUGENE W., 22	WHITELY DOROTHY, 19	08 24 1946	s/o W.E. & LUCY	56-471
GLENNIS A., 28S	RAMEY MARGARET, 18	08 25 1947	s/o J.W. & CARRIE	60-221
GRACE E., 18	DAVET JERRY, 18	06 26 1965	d/o BURL & ELIZABETH	87-411
ISHMAEL, 19	CHASTEEN MARY, 17	06 18 1946	s/o ISHMAEL & INEZ	56-81
ISHMAEL	RAY INEZ, 21	10 27 1921	s/o Jno.J. & LUCY J.	19-256, 24
L.V., 26	BENNETT DELLA, 21	04 30 1918	s/o J..J. & L.J.	14-271
LESLIE E., 20	BAKER SHIRLEY, 22	06 03 1973	s/o ISHMAEL & MARY	111-202
LINDA SUE, 22	HISEL KENNETH, 22	09 04 1971	d/o BURL & ELIZABETH	105-321
LETTIE S., 22	DAUGHERTY RAYMOND, 23	09 16 1944	d/o WALTER & MYRTLE	50-287
MARTHA V., 25D	BUTTS LARRY, 25	12 14 1968	d/o JOHN C., & HATTIE	96-197
ODESSA, 42D	CARTER OLLIS, 35D	03 12 1963	d/o EDWARD MAY	83-293
PEGGY, 25	PRATT WILLIAM, 23	06 20 1964	d/o WOODROW & ARMINTA	85-423
REBECCA, 26D	HETLICK THOMAS, 27	05 11 1974	d/o JAMES LIVENGOOD	114-269
RUTH AGNES, 19	JOHNSON HAROLD, 26	01 10 1942	d/o ISHMAEL & INEZ	44-358
SHERRY, 24	NEWTON RAY, 29	02 26 1972	d/o ISHMAEL & MARY	107-24
STELLA, 21	COMBS CARL, 21	10 10 1944	d/o CREED & LUZONA	50-356
VIRGINIA M., 22	BOWEN JOHN, 22	06 10 1950	d/o JOE & DESSIE	67-115
WILLIAM O., 35	MAY ODESSA, 36	04 02 1954	s/o W.E., & LUCY	71-455
WILLIAM O., 32D	BROWN PEARL P., 39D	02 04 1950	s/o Wm.E. & LUCY	66-381

FLOYD COUNTY, KENTUCKY MARRIAGES (1867-1958)

AMBURGEY	SPOUSE (LAST & FIRST NAME)	MO/DA/YR	NOTES	BK:PAGE
ALICE, 27	HYDEN BALLARD, 26	07 27 1909	d/o THOS & NANCY	12-231
ALICE	—	1920	#9077	25-118
ALMA, 22W	KINNARD DELMAR, 28	04 09 1938	d/o JOHN & REBECCA	86-102
ANGELINE, 22	HARTLEY E.L., 32D	12 05 1925	#10868. d/o JOHN & AMANDA	41-70
ATHA C	JORDAN BUREL	04 17 1914	#7574	
BELLE	THOMPSON H.G.	05 16 1889	#4140A7	
BENJAMIN, 26	KENDRICK MARTHA, 26	12 23 1880		6-56
BRADEY, 19	COMPTON BERNICE, 17	02 07 1942	s/o REUBEN & MINNIE	99-7
CARRIE, 17	PORTER CHARLEY, 18	07 20 1918	#8365 d/o T.A.& VICTORIA	21-19
CHARLENE, 18	PATTON FONSO, 21	10 05 1929	d/o S.D. & CINDY	58w-25
DALE, 21	GAZAY EDWARD, 20	01 18 1937	d/o SILAS & LUCINDA	82-98
DELLA, 24	HALL HENRY, 19	11 25 1936	d/o JOHN J.& MARY	82-28
ED, 22	CLARK LILLIE, 18	07 08 1932	s/o T.M.& VICTORIA	66-104
EFFIE	—	1936		80-39
ELENDER	PATTON WILEY	12 06 1896	#4864	
ELIZABETH, 28	CRUMB MICHAEL, 33, m2x	06 29 1888	#4005	7-83
ELIZABETH, 19	HALL BIRT, 22	11 11 1922	#9884 d/o T.A.& VICTORIA	33-99
EUGENE, 20	FRASURE ORA, 16	05 28 1951	s/o RUBE & MINNIE	124-31
FARA, 18	HALL JERRY, 24	08 18 1927	#11818	47-51
FIELDING	WALLEN ELIZABETH	02 03 1882	#3406	
GRANVILLE	RICE NANNIE	07 05 1909	#6618	
GREEN, 32	KIDD HAZEL, 23W	09 20 1928	s/o ARE	54-77
GUSS	HERD MINNIE	03 13 1900		9-225
HARL, 20W	GOBLE CELIA, 23	09 26 1925	s/o THOS & SYLVIA	40-106
HARLIN, 21	HALL MINNIE, 18	12 09 1915	s/o TOM & SILOR	18-45
HIRAM	COMBS RHODA	07 05 1911	#6929	
JAMES, 21	CHARLES NORA L, 21	09 26 1949	s/o HARL & CELIA	119-28
JANE, 18	MOORE MANFERD, 20	12 22 1890	#4188	4-280
JANE	ALLEN GEORGE W	12 22 1870		4-280
JOHN	THORNSBERY MARY	08 24 1907	#6367	
JOHN F., 18	BRADLEY RITA L., 18	07 02 1951	s/o HENRY & HATTIE	124-73
JOZETTA, 22	HAGANS RANDAL, 21	10 24 1944	d/o JOE THACKER & DELLA	104-86
KELLY, 24	JOHNSON ETHEL, 18	05 18 1944	s/o JOHN S. & MAGGIE	104-13
LEE, 22	BURCHETT HAZEL	12 19 1925	s/o GUS & MINNIE	41-89
LOTTIE, 26	MARTIN ESTILL, 30	04 25 1936	d/o W.J. & NANCY	80-33
LOURANEY	GLASFEY MATHEW	09 08 1904	#5904	
LUCINDA	GOODMAN WILLIAM	04 15 1867	#2386	4:30
MAHALEY	GEARHART GREEN	08 16 1891	#4282	
MARTHA, 22	PATTON MONROE, 26	01 18 1902	#5527	9-415
MARIE		1929	#13014	57-72

FLOYD COUNTY KENTUCKY MARRIAGES, Continued from preceding page..

MARY	REED ANDREW	02 15 1902	#5530	
MARY	COBURN JAMES	05 22 1899	#5231	
MARY M., 36D	HYDEN CHAUNCEY, 49W	02 28 1940	d/o TOM MUSIC	93-101
MARYAN	ROBINETTE GEORGE	12 24 1906	#6201	
MILLIE or NELLIE	WOOTEN WILLIAM L		#247	1-70
MINNIE, 32W	COLLINS JAMES, 26	07 10 1914	#7392 d/o A.J.& NANCY	17-5
MOLLIE, 16	THOMPSON GEORGE W, 19	02 15 1883	#3618	6-126
NANCY M, 20	CLARK HARVEY, 25	07 01 1875	#2938	5-113
NANNIE	CRISP ADAM C	06 24 1913	16-75	32-75
ODA, 22	AKERS MARY	11 16 1939	s/o BLAINE & JUDA	92-73
OLLIE, 27D	TACKETT ELLA, 37D	12 22 1939	s/o THOS. & HALLIE	92 116
OPAL MAE, 17	OSBORNE RAYMOND, 23	09 22 1945	d/o RUBIN & MINNIE	106-73
ORA, 22	ADKINS DAISY, 18	02 01 1939	s/o HARL & MINNIE	89-95
PARTHENY	GEARHART MALCOLM	05 08 1897	#4932	
R. H., 35W	WALTERS MYRA, 25	12 11 1937	s/o A.W. & HANNAH	87-17
RICHIE, 23	CONN VERNITA, 18	03 06 1956	s/o REUBIN & MINNIE	136-105
ROBERT, 21	WARD CARRIE, 21	11 02 1932	s/o T.M. & VICTORIA	66-104
ROBERT V., 21	FOLEY ELLEN, 22D	04 09 1955	s/o ROBT.L., & CARRIE	134-52
SARAHANN	CLARK ADDISON	08 02 1873	#2791	
SHERLIE, 22	HINTON JOE, 25	01 18 1930	d/o CORLIE & BIRDIE	59-36
SINDA, 40	KING E.F., 47	01 10 1929	#12585	55-60
T. A., 63W	FRANCE CORA, 54W	09 09 1930	s/o WILEY & LUCILLE	61-5
THOMAS	STEWART VICTORY	07 13 1898	#5120	
THOMAS A., 52W	MAYBERRY LEAR	07 08 1919	s/o WYLEY & LUCY	22-27
THOMAS E., 29	SLONE GEORGIA, 21	05 19 1953	s/o RUBE & MINNIE	129-52
THOMAS M, 25	CLARK POLLY, 19	05 29 1899		9-125
TORA, see FARA				
V.B.	—	1889		1-56
WILLIAM	CLICK FLOSSIE	11 27 1910		14-150
WILLIAM H. JR., 22	FANNIN DANESE, 21	04 01 1944	s/o Wm.H. & ADA	103-98
WILMA, 18	STEPHENS CLEDIS, 23	07 29 1954	d/o HENRY & HATTIE	132-81

HARLAN COUNTY, KENTUCKY MARRIAGES (1940 thru 1954)

AMBURGEY	SPOUSE (LAST & FIRST NAME)	MO/DA/YR	NOTES	BK:PAGE
ALMA JEAN, 21	THOMAS JAMES, 25	06 20 1951	d/o MARTIN & SOPHIA	147-251
GENEVA, 18	RUTHERFORD SILAS, 19	01 28 1946	d/o IRA & ALLIE	132-376
GEORGIE O., 17	FARLEY HOMER, 17	08 28 1952	d/o GEORGE & NORA	148-271
HERMAN, 27	HOWARD CHARLENE, 22	10 17 1944	s/o B.B. & MOLLIE	129-417
IRENE, 17	HALL LEE, 19	02 15 1947	d/o R.M. & ADDIE	136-276
J.D., 31	MCGLAMERY MARGARET, 27	11 27 1940	s/o W.M. & SADIE	122-226
JAMES B., 20	WYNN DOROTHY, 18	10 04 1952	s/o IRA & ALLIE	148-292
MARGARET, 18	MCLAIN SAMUEL, 23	12 30 1954	s/o IRA & ALLIE	150-25
MAUDIE, 30D	BLANTON HIRAM, 43D	08 18 1945	s/o BEN & MOLLIE	131-164

JEFFERSON COUNTY, KENTUCKY MARRIAGES (1943-1973)

AMBURGEY	SPOUSE (LAST & FIRST NAME)	MO/DA/YR	NOTES	BK:PAGE
BETTY RUTH	HALLER EUGENE	06 24 1949		
CARL WILEY, 22	LEACHMAN JOAN, 22	06 07 1958	S/o WOODROW	1958-587
DONALD R., 20	ALVEY LINDA, 18	12 09 1967	S/o WM.H. & JEWEL	1967-138
EVELYN C., 23	SHEPHERD JOHN, 38	08 06 1960	D/o MANFORD	1960-9
FRIEDA MAE, 18	BLEVINS CHAS., 22	04 15 1972	D/o ALVERY	402
GREGORY R	SLAYTON BETTY	1943		1943-869
HASSELL, 17	KNOTT BARBARA, 16	04 05 1969	S/o ALVERY	1969-353
JAMES C., 22	MCINTYRE MARY L, 17	09 04 1954	S/o ISRAEL & EDNA	1954-360
JAMES E., 23	BRUCE REBECCA, 23	10 19 1973	S/o ALVERY	673
JAMES W., 18	POWELL NANCY, 22	10 15 1973	S/o ONAS	551
JOSEPHINE, 21	TROSIEN CLARENCE, 22	05 01 1943	D/o ROBT & ROSA	1943-823
LAVON, 17	NOE JAMES, 20	03 31 1972	D/o MARION	128
LINDA G.	LOGAN WILLIAM	09 27 1967		292
PANSY MARIE	COLYER ERNIE	04 18 1949		
PATRICIA	WELLS NORMAN	1943		1943-869
ROSEMARY, 20	BURTON HARVEY, 20	10 07 1967	D/o ALVERY	1967-328
SHEILA, 16	NOE TOMMY, 19	12 24 1971	D/o MARION	815
SHERRY A., 18	HAGAN NORBERT, 20	09 28 1973	D/o ALVERY	346
VICKIE S., 18	LESTER GERALD, 20	06 17 1972	D/o ERNEST	758
WILSON, 23	YOUNG ALTA, 22	12 20 1941	s/o RICHMOND	1941-830

JOHNSON COUNTY, KENTUCKY MARRIAGES (1932-1946)

AMBURGEY	SPOUSE (LAST & FIRST NAME)	MO/DA/YR	NOTES	BK:PAGE
CLYDE O., 23	NUNEMAKER LAURA, 17	03 17 1945	S/o ALEX	37-473
DON, 22	GILLEM GRACE, 21	08 04 1939	S/o CARLOS	33-66
EARL, 23	BLAIR BARBARA, 18	03 06 1945	S/o WILEY & VERDA	58-300
GEORGE W., 23	TURNER ESTELLE, 23	10 16 1932	S/o THOS. & VICTORIA	—84
HOMER, 26	CORNETT GRACE, 24	08 14 1943	S/o ALEX	38-231
JAY, 23	WALTERS MARY, 23	03 23 1946	S/o ISOM & MOLL	58-300

KENTON COUNTY, KENTUCKY MARRIAGES (1924-1972)

Covington only, does not include Alexandria records.

AMBURGEY	SPOUSE (LAST & FIRST NAME)	MO/DA/YR	NOTES	BK:PAGE
BETTY J., 22	HANCOCK JOHN W., 21	09 17 1949	d/oJOHN & EDITH	521-76
CLARENCE, 24	NORTH ELIZABETH, 21	06 18 1949	s/o ROBT & CALLIE	518-465
DENNIS, 18	ELLIS TRUDY, 16	02 22 1963	s/o JOHN & FRANCES	561-320
ESTHER, 21	CANDY CHARLES, 22	04 10 1924	d/o JEFFERSON & MARY	148-51
GLESSIE, 28D	FRANKS LEROY, 35	10 20 1945	d/o GEORGE	472-8
HOLLIE, 27	SPARKS SHELBY, 29W	12 09 1933	d/o FLOYD & NORA	371-62
ISA, 23	WILLIAMS RUSSELL, 28W	08 28 1945	s/o JOEL & BESSIE	470-110
JAMES, 21	NORMAN TINY, 21	04 17 1947	s/o REDWINE	493-246
LAYTON C, 17	CAUDILL BETTY A., 16	02 28 1962	s/o JANES & LOIS	561-1962
LINDA, 22	ASTON DAVID, 23	09 03 1970	d/o ROBT & JEANETTE	590-234
NORA, 37D	GILLESPIE RAY, 37D	12 06 1941	d/o NATHANIEL	439-28
WYNONA, 19	COMER MICHAEL, 20	01 12 1972	d/o VICTOR & JEANETTE	595-334

KNOTT COUNTY, KENTUCKY MARRIAGES (1885-1954)

AMBURGEY	SPOUSE (LAST & FIRST NAME)	MO/DA/YR	NOTES	BK:PAGE
A.W.	SMITH NANCY A., 24	09 06 1894	S/o UMPHRY	2-362
ADA, 22	BANKS HARLAN, 18	04 13 1911		6-152
AGNEL, 19	SHORT JANICE, 17	05 13 1954	S/o DELZA & DALLAS	38-457
ALAMANCY, 18	HALL CORBETT, 24	08 02 1940	D/o WM & FLOSSIE	35-6
ALBERT	MULLINS CASSIE	03 16 1892	Bond:R.H.AMBURGEY	1A:81
ALBERT, 25	SLONE SALLIE, 14	03 11 1935	S/o WM & SALLIE	31-60
ALEX, 29	FRANKLIN LIZZIE, 21	12 21 1909		6-22
ALEXANDER	PIGMAN ELIZAN	07 19 1898		1A:120
ALEXANDER, 29	CASEBOLT CARB, 22	12 23 1916	S/o A.W.	10-84
ALICE	SMITH GRANVILLE C	05 07 1896	At WILLIAM SMITHS	3:
ALLIE, 18	COMBS PEARL, 21	11 14 1908	D/o JASPER & NANCY	5-80
ALLIE, 18	FUGATE BRACK, 22	02 26 1927	D/o A.B.	21-
ALLIE, 51W	HALL RUBEN, 57W	07 06 1942	D/o JASPER	35-308
ALMA, 21	BENTLEY LUTHER, 21	09 01 1934	D/o JOHN	30-
ALTA, 28	ANDERSON CONLEY, 32	12 21 1945	D/o JOHN & IDA	36-100
ALVERY, 27	BENTLEY MARIE, 30	07 06 1946	S/o SIM & MARY	36-197
ALZIE, 19	HALL MERDIE, 22	1935	D/o WILLIE	31-79
AMANDA, 20	COMBS LOSS, 19	12 25 1916	D/o JASPER	10-85
AMBROS, 54W	STIDOM ROSIE, 48, WID	04 23 1934	s/o LILBURN & SALLY	29:113
AMBROSE, 67D	AMBURGEY ROSIE, 66D d/o John Hall	07 25 1948	S/o LILLIE &SALLIE	37-44
AMBROS, 51W	COLLINS FRANKIE, 22	09 02 1929		23-60
AMBROS, 50W	GAYHEART RINDA, 37D	09 17 1914	S/o UMPHRY & NANCY	9-41
AMELDA, 44D	CUADILL JAMES, 52D	01 15 1926		20-1
ARLIE, 23	BATES OLGA, 21	12 17 1936	S/o NOAH & MIN	33-157
ARLIE, 32D	DYER OPAL 26W	09 07 1946	S/o NOAH & TINA	36-223
ARLIE, 34D	KING FLOSSIE, 23	05 20 1950	S/o NOAH	37-256
ARNEL, 21	SMITH DESSIE, 22	06 13 1930	S/o JESSIE & BETTY	24-43
ARNEL, 23	TOLIVER CORSIE, 19	04 04 1931	S/o NOAH	25-35
ARNEL, 25	PATRICK JULIA A., 22	12 09 1940	S/o W.M.	34-101
ARNON, 26	MULLINS MALVINY, 19	03 16 1932	S/o JASPER	26-72
ARVELLA	KING HAZEDORE	02 18 1904	at WILLIAM AMBURGEYS	3:83
ARVELLA	FERGUSON G.W.	04 28 1912		7:24
ATTIE, 21	VANCE WASH, 21	12 21 1909		6-21
BARBARA, 17	MULLINS JOHN R, 25	10 13 1916	D/o JOHN & NANCY	10-63
BEATRICE	MULLINS RAY	08 17 1940	D/o SIMEON	35-25

Continued on next page.

KNOTT COUNTY KENTUCKY MARRIAGES, Continued from preceding page.

BEATRICE, 22D	COLLINS CERRODY, 38D	11 24 1945	D/o RUBEN	36-91
BELLE, 25	MADDEN CHARLEY, 27	11 10 1910		6-106
BENJAMIN, 21	COLLINS POLLY	10 21 1893	S/o REUBIN	2-264
BERTHA, 17	SMITH AMBROSE B., 23	1909	D/o JOHN & LUCY	5-131
BERTHA, 20	COOK JAMES, 21	10 17 1941	D/o FRED	35-234
BESSIE, 17	FIELDS SISCO, 24	06 01 1946	D/o CREED	36-179
BETSY AN	MULLINS JAMES	02 12 1885		1:
BLAINE, 23	ADAMS IDA, 21	12 04 1919	S/o JAMES & RACHEL	13-62
BONNIE		1922		16-40
BORDIE, 23	HAYS ABBIE, 20	12 22 1933	S/o R.N. & LUCINDA	29-27
BRADLEY, 25	COMBS ADALINE, 22W	08 23 1927	S/o BEN	21-61
BURNETTE	NOBLE IDA	04 12 1932		35:17230
BURTON, 18	SLONE ADA, 17	03 25 1920	s/o JOHNIE & MARTHA	13-101
BUSTER, 21	COMBS RACHEL, 17	05 26 1954	S/o BYRD & BERTHA	38-468
BYRD, 22	HALL BERTHA, 24D	04 13 1930	S/o JOS & NANCY	24-9
CALLIE, 16	AMBURGEY LLOYD, 18	04 27 1932	D/o D.W. & AGIE	26-95
CARLOS, 20	VANCE OTIE, 18	12 29 1927	S/o HOWARD	21-114
CHARLIE	CLARK SARAH	01 30 1890		1A:138
CHESTER, 18	PIGMAN MARY, 18	07 03 1897		4:219
CLAIR, 16	BAKER GURNIE, 20	05 11 1912	D/o LUCINDA ADAMS	7-26
CLARA, 19	COMBS CHARLES, 22	08 02 1928	D/o TANDY & SALLY	22-61
CLARA B., 17	HALL KERMIT, 17	01 25 1949	D/o IRVIN & DESSIE	37-109
CLEVE, 23	FIELDS LONNIE, 18	05 30 1947	S/o SHADE & SARA	36-327
CORA, 24D	HUFF FLOYD, 35W	12 24 1928		22-101
CORBETT, 28	BENTLEY DELIA, 17	04 24 1924	S/o W.S. & MELVINA	18-40
CORBETT, 23	HAYES MATTIE, 23	10 30 1926	S/o AMBROSE	20-88
CREED, 21	MULLINS LUZONA	01 27 1921	S/o HOWARD & AGGIE	14-97
CURTIS, 22	MADDEN ALTA, 16	04 24 1923	S/o JOHN J & LUCY	17-37
D. HOWARD	HARRIS EMMA	12 12 1888	Bond:ALFRED AMBURGEY	1:297
DARCUS	TAYLOR JOHN	11 28 1887		1:199
DEAN	HUDSON LUCINDA	05 31 1906		4A-85
DELA, 18	SEXTON ELOCHER, 22	07 05 1917	D/o J.S. & MAG	10-158
DELZY, 22	REEDY ROSA L.	1911		6-206
DENNIS, 22	BLACKWIN CILLER, 28D	02 26 1926	S/o SAM & ETTIE	20-114
DOTTIE, 15	HAYS HARMAN	08 20 1949	D/o WILEY &VERDA	37-170
DRUCILLA, 27	KING JAMES, 52	03 28 1895	D/o W.W. & VINA	2-434
EARNEST, 18	MULLINS SUSANNAH, 18	1912		7-11
EDGAR, 25	SMITH LAVERA, 26	04 30 1946	S/I SIMON & MAY	36-163
EDNA, 18	COLLINS ORVEN, 22	12 24 1930	D/o JOHN & SUSIE	24-116
EDNA, 19	EVERIDGE EDWIN, 21	08 14 1940	D/o JOHN & IDA	35-29
EFFIE, 21	BATES FRANK, 19	10 18 1937	D/o JOHN & SUSIE	33-347
ELIJAH	BLAIR CORNEL	10 12 1907		4A-206
ELIZABETH	FULLER ELIJAH	09 16 1895		1A:95
ELIZABETH	SPARKMAN JOHN	01 08 1904		3:61
ELLIS	BENTLEY TILDA, 18	11 29 1931	S/o WM & SALLY	26-16
ELSIE, 14	STURGILL CECIL, 21	11 10 1949	d/o CARLAS & OTA	37-192
EMMA, 18	KING W.J., 18	08 17 1911		6-191
EMMA, 16	VANCE ARNOL, 19	1934	D/o LEVI & MARY	29-
ERMA JEAN, 17	HAMPTON DARRELL, 22	01 09 1947	D/o MELVIN & ISABEL	36-285
ESTILL, 20	EVERIDGE CORA, 20	04 06 1924	S/o ALBERT & CASSIE	18-34
EURETTA, 19,	RICHARDSON CURTIS	12 02 1921	d/o JASPER	15:105
EVA, 16	BOLIN EVERETT	05 08 1927	D/o J.A. & NANCY	21-24
EVA, 18	SEXTON ARLIE, 19	10 31 1934	D/o BILL & SALLIE	30-83
FAIRELLEN, 30	SEXTON ELEM, 50	10 12 1933	D/o AMBROSE	28-95
FANNIE, 22	COMBS GEORGE, 19	02 08 1895	D/o J.W. & SARAH	2-294
FRED, 21	STACY MYRTLE, 20	06 18 1925	S/o R.H. & LUCINDA	19-51
FRED, 19	SEXTON LILA, 15	10 11 1920		14-9
FRED, 19	AMBURGEY LILLIE, 15	07 01 1920	S/o BEN & MOLL	14-9
FRONA, 19	POTTER BEN, 20, s/o FRANK	04 26 1923	d/o JOHN S.& MAGGIE	17:39
FELAND	HUFF MARTHA	04 – 1891		1A: 56
GARLAND, 20	BLAIR ADA, 20	09 11 1924	S/o J.I. & ROSA	18-77
GLAYDON, 28	VERNON RUBY, 18	09 16 1934	S/o JESSIE & ELIZABETH	30-61
GLORA, 18	STANBAUGH LAWRENCE, 19	08 27 1938	d/o AMBROSE & ALICE	34:33
GREEN, 65D	HALL VINA, 42W	04 01 1925	S/o JOHN & RACHEL	19-19
GREEN	BOWINS ROSANAH	02 27 1888		1:243
GREEN A	SEXTON BETTY	03 08 1907		4A-142
GUSTAVIE, 16	MULLINS TROY, 18	10 03 1941	D/o WM & FLOSSIE	35-213
HARLAN, 18	HALL ROSY, 25	1914	S/o JAMES & RACHEL	9-13
HAROLD D., 19	GIBSON NORMA, 18	12 06 1952	S/o CARLAS & ODA	38-189

Continued on next page.

KNOTT COUNTY KENTUCKY MARRIAGES. Continued from preceding page

HAZEL, 20	SLONE BALLARD, 21D	02 05 1944	D/o FRED & NELL	35-443
HENRY, 23	SLONE HATTIE, 19	01 12 1916	S/o WM & SARAH	9-207
HENRY, 21	PATRICK JANE, 19, d/o HIRAM	09 07 1935	s/o WILLIAM	31:112
HILLARD, 21	PRIDEMORE LONA, 15, d/o G.W.	08 16 1923	s/o JOHN & NANCY	17:93
HOBERT, 22	JONES RUBY, 17	09 01 1950	S/o BRADLEY	37-299
HOPE, 18	COLLINS GUY, 23	03 03 1940	D/o JOHN & IDA	34-424
IDA, 17	SEXTON STEVE, 22	07 12 1917	D/o JOHN S.	10-159
IRA, 22	CAUDILL ALLIE, 17	08 22 1925	S/o BEN & MOLLIE	19-68
IRLAND, 37D	MADDEN NANCY, 33D	09 15 1934	S/o ROBT & JULIA	30-62
IRVING, 18	HONEYCUTT DESSIE	03 13 1923	J.H. & MAGGIE	17-26
ISABEL	AMBURGEY MELVIN	02 24 1916	LOOSE IN BOOK	
ISABEL	WATTS TROY, 21	10 01 1921	D/o JASPER & NANCY	14-65
ISRAEL	ASHLEY GRACE	1917		10-229
J.D.	HARRASS ARMINDY	02 01 1886	at home of JESSE BURGY	1:81
J. D., 28	COMBS PEARLIE, 21, d/o JACK&LUCY	09 27 1923	s/o W.S. & NERVE	17:111
JACKSON, 36	SEALS MARTHA, 16	10 09 1893	S/o FRANCIS	2-260
JAMES	SEXTON RACHEL	12 10 1888	Bond:GREEN AMBURGEY	1:295
JAMES B., 22	GIBSON LYDA, 18	04 17 1924	S/o ALBERT &CASSIE	18-37
JAMES B., 21	WATKINS VIRGINIA, 16	05 29 1942	S/o NEWTON & IDA	35-291
JASPER A	STACY NANCY ANN	12 23 1889	at JOHN STACEYS	1A:11
JASPER J.	MADDEN TENY	06 28 1888	Wit:JEPTHA AMBURGEY	1:255
JEPTHA	YOUNG RACHEL	02 11 1904		3-77
JEPTHA	SMITH LUCINDA B.	08 27 1888	Wit: ELIZA AMBURGEY	1:275
JESSE, 19	MORRIS NANCY, 25	04 11 1894	S/o LILBURN	2;328
JESSE, 75	BATES MARTHA, 33	04 27 1895	Bond:JOHN AMBURGEY	1A:84
				2-444
JETHERO, 26	SMITH BARCELL (RAINEY), 24 d/o WM	07 04 1921	s/o WILEY J.	15-30
JEWEL DEAN, 18	AMBURGEY VIRGIL, 21	08 25 1947		36-345
JOE ELLA, 18	CRASE MACK, 18	06 01 1948	D/o IRVIN & DESSIE	37-26
JOHN, 64W	MILLER MARYLAND, 44W	07 05 1925		19-56
JOHNEY, 20	NOBLE IDA, 17	11 05 1914	S/o HIRAM & DICY	9-58
JOHNEY	AMBURGEY SUSIE	12 03 1907		4A-218
JOHN J., 26	SMITH IDA, 23	1920	S/o ALBERT & CASIE	14-91
JOHN K., 21	STIDHAM ESTHER, 16	11 12 1892		2-158
JOHN P., 27	MAGGARD MAY, 23	05 29 1919	S/o JASPER & NANCY	12-115
L.H., 23	MARGIE SEXTON, 17	11 05 1946	S/o AMBROSE & ALICE	36-251
LAVENA, 21	MORTON DELZY, 20	10 11 1920	D/o JASPER & NANCY	14-52
LAWRENCE, 22	THORNSBURY ARTIE, 18	10 04 1930	S/o BILL & PATSY	24-92
LEMUEL, 21	COMBS OSHIE, 19	10 12 1920	S/o WILEY & SURILDA	14-46
LEONARD, 21	HONEYCUT ARIZONA, 17	10 28 1915	S/o SEYMORE	9-172
LESTER, 21	HAYWOOD BEATRICE, 17	02 04 1921	S/o W.J. & NANCY	14-100
LILLIE, 15	AMBURGEY FRED, 19	07 01 1920	D/o MARTIN SEXTON	14-9
LILLIE, 40W	CENTERS STEVE, 53W	01 28 1946	D/o MARTIN SEXTON	36-116
LILLIE MAE, 19	PRATT FRANK	08 14 1951	D/o CORBETT & MATTIE	37-457
LINZY	HAMMONS PEARLIE	12 24 1917		11-56
LISSA, 16	HALL JOHN, 18	09 18 1929	D/o GREEN & VICA	23-69
LIZZIE, 18	CLAXTON WINFORD, 20, s/o RILEY	08 23 1924	d/o BECA & MARY	18:71
LLOYD, 18	AMBURGEY CALLIE, 16	04 27 1932	S/o ROBT & MARY	26-95
LOIS, 17	BREEDING JAMES, 33	06 11 1945	D/o MELVIN & CORSIE	36-54
LONA, 27	MULLINS CHEW, 32D	09 17 1943	D/o ROSA	35-408
LONNIE, 27	ADAMS HATTIE, 26	07 31 1936	S/o WILLIE & MIN	33083
LONNIE, 16	BREEDWAY EARL, 21	03 09 1940	D/o MELVIN	34-418
LOURANEY	PIGMAN WESLEY	02 26 1889		1:333
LUCINDA	HAMMONS ARBAN, s/o CHILES	11 21 1924	d/o MONRO & DICE	18:101
LUCINDA	B.SMITH R.L., 26, s/o WM B.	01 19 1893	d/o HIRAM & DICY	2-180
LUCINDA, 16	TAYLOR BLAIN	01 23 1915	D/o WILEY & NANCY	9-83
LURANEY	PIGMAN WESLEY	02 26 1889		1-325
MADGE, 16	PERKINS ARTHUR, 21	07 20 1922	D/o R.H. & LUCINDA	16-70
MAGGIE, 20	WATTS WADE, 20	10 11 1917	D/o JASPER	11-39
MAGGIE, 20	SEXTON COLONEL, 21	03 04 1926	D/o JESSE & NANCY	20-14
MANDA, see AMANDA				
MANFORD, 22	ADAMS RUBY, 21	07 21 1935	S/o J.A. & NANCY	31-86
MARCUS, 21	CAMPBELL CASSIE, 18, d/o ADAM	07 30 1923	s/o R.H. & CINDY	17:84
MARGARET	BENTLEY MANFORD S.	08 09 1887	Wit:AMBROSE AMBURGY	1:179
MARGARET	PARKS ALEXANDER (PARKER?)	05 07 1890	Bond:FREELAND PARKS	1A:21
MARGARET, 19	FULLER GREEN, 22	05 07 1897	at ALFRED AMBURGEYS	4-213
MARINDA, 45, WID	POLLY JOE, 52, WID, s/o RON	11 24 1922	d/o RILEY GAYHEART	16:110
MARINDA, 45W	POLLY JOE, 52W	11 24 1922	D/o RILEY GAYHART	16-110
MARINDA	GIBSON KINDRICH	08 04 1903		2A-85

Continued on next page.

KNOTT COUNTY KENTUCKY MARRIAGES, Continued from preceding page

MARION, 21	WILLIAMS ADA, 16	02 28 1951	S/o SIMEON & MARY	37-377
MARION C., 25	ISON MATTIE, 21	1910	Wit: SIMON AMBURGEY	6:121
MARTHA	SMITH SHADE	04 26 1912		7-23
MARY	SLONE PLEASANT	10 31 1891		2-16
MARY, 37W	PAGE LEVI, 29	10 13 1921	D/o JAS. THORNSBERRY	15-72
MARY, 50W	COMBS WESLEY, 50W	11 24 1915		9-189
MARY BELLE, 21	COMBS MADISON	04 10 1913		7-126
MARYLAND	SMITH MARTHA	03 12 1906	at HILL SMITHS	4A:64
MATILDA, 21	STAMPER W.W., 53W	03 11 1932	D/o IRVIN & CURL	27-
MATTIE, 17	MULLINS STEVE, 21	08 11 1925		19-59
MAXINE, 18	NOBLE ROBERT, 23	07 08 1950	D/o HILLARD & LONA	37-274
MELBA, 18	GIVENS JAMES, 34	09 14 1946	D/o W.M. & FLOSSIE	36-227
MELISSA, see Lissa				
MELVIN	AMBURGEY ISABEL	02 24 1916	S/o WILEY & SARILDA	9-231
MELVIN, 27	COLLINS CASSIE, 16	11 04 1920	S/o JAMES & RACHEL	14-59
MELVINA	COLLINS BLAIR	02 29 1908		4A-279
MINNIE	SMITH WILLIAM	01 13 1903		2A:24
MINNIE, 21	GIBSON ROOSEVELT, 21	09 08 1933	D/o JOHN	28-85
MINNIE, 23	HALLAND GEORGE	11 05 1934	D/o JOHN & MADGE	30-88
MONIE, 18	MULLINS DENIS, 21	11 25 1946	D/o JOE HALL	36-261
MONROE, 32	COMBS FRANCES, 25	12 31 1930	S/o JASPER	25-3
NANCY, 25	WARD WILLIAM M., 21	09 16 1894	D/o FRANCIS	2-334
NANCY, 26	THOMPSON EDWARD, 29	11 15 1926	D/o AVA & HANNAH	20-93
NANCY	GENT ANDY	11 22 1909		6-5
NANCY, 21	COMBS MELVIN	03 24 1911		6-149
NANCY J., 15	DAY SAMUEL, 19	02 23 1893	D/o ALEX	2-186
NANCY JANE	COLLINS JAMES W	04 05 1890		1A:18
NANNIE	POLLY CLARK	12 31 1929		23:107
NANNIE, 16	EVERAGE WILLIAM, 20	08 12 1925	D/o WM & FLOSSIE	19-64
NATHAN, 22	COMBS VIVIAN, 15	05 20 1947	S/o JOHN & MAY	36-324
NETTIE, 19	WATTS ALONZO	10 10 1931	D/o M.D. & MARTHA	25-117
NEWTON, 22	MADDEN IDA, 21	01 14 1920	S/o ALBERT & CASSEY	13-79
NOAH	COLLINS MINNIE	07 23 1903		2A-77
NORA, 27W	MORRIS KELLY, 38D	03 21 1938		34-88
NORSA, 15	EVERIDGE AKENS, 19	02 25 1930	D/o WM & FLORSA	24-1
ODUS, 21	EVERIDGE NORA, 19	1927	S/o ALBERT	21-203
OLLIE, 19	SLONE WILSON, 36	08 25 1910		8-91
OLLIE, 19	PIGMAN HIRAM, 20	05 22 1915	D/o HIRAM & DICY	9-127
ORAM, 21	BENTLEY POLLY, 23	09 01 1933	S/o JESSE & BETTY	28-76
ORVILLE	CRUTCHFIELD LORENA	03 23 1945	S/o HARLAN & ROSA	36-35
OTTO, 23	COMBS RENA, 19	01 01 1933	S/o WM & FARELINA	27-88
PEARLIE	WALTERS LACY	12 16 1925		19-224
POLLY	MADDEN W.R. (MULLINS?)	01 16 1885		1:25
R. H.	ADAMS LUCINDA	03 13 1891		1A:
RACHEL,17	SPARKMAN JOHN, 30	07 27 1896	at JOHN AMBURGEYS	4-105
RACHEL, 25	COLLINS JASPER, 22	05 03 1894	D/o RUBEN	2-336
RACHEL	AMBURGEY RILEY	02 08 1889		1:325
RACHEL, 60W	SMITH ALFRED, 52D	08 02 1943	D/o BAZIL LEWIS	35-396
RAYMOND, 21	EVERAGE SUSIE, 22	06 04 1935	S/o W.M. & FLOSSIE	31-69
REBECCA, 19	PIGMAN KELLY, 23	02 26 1913		7-109
REMAS, 18	THORNSBERRY IMILEE, 17	12 26 1946	S/o ROBT & MARY	36-280
RICHMOND	BREEDING ARMINTA	01 24 1907		4A-132
RILEY	AMBURGEY RACHEL	02 08 1889		1:325
ROBERT	FRANCIS JULIA	03 28 1896	at SILAS FRANCIS'	4-57
ROBERT	BENTLEY MARYLIZ, 18	03 21 1913		7-122
ROBERT	HALL POLLY	04 12 1907		4A-162
ROSA, 18	SEXTON FLOYD, 21	03 18 1915	D/o JESSE & NANCY	9-103
ROSABELL	SALYER JONAS	11 13 1902		2A-4
ROSIE, 66D	AMBURGEY AMBROSE, 67D	07 25 1948	D/o JOHN HALL	37-44
RUBE, 21	ADAMS MINNIE, 20	05 06 1911	Wit: POLLY ADAMS	6:164
RUFUS, 21	MULLIN ELLA J	07 12 1952	S/o BRADLEY	38-133
RUTHA, 20	HYLTON RANDALL	04 10 1911		6-153
SALLIE	AMBURGEY TANDY	09 08 1904	D/o H.H.	3-161
SALLY	AMBURGEY W.M.	02 11 1903		2A-36
SALLY, 44W	FRANCIS SILAS, 73D	05 28 1928	D.O W.S.	22-46
SAMMIE, 17	PRIDEMORE MABEL, 17	09 10 1932	S/o HIRAM	27-27
SARAH, 21	AMBURGEY SHADE, 17	03 22 1916	D/o JESSIE & NANCY	10-20
SARAH, 22	ABERS CLEO, 27D	07 09 1940	D/o TANDY & ARMINDA	34-496
SARILDA	HAMMONS NOAH	03 10 1917	D/o JASPER	10-116

Continued on next page.

KNOTT COUNTY KENTUCKY MARRIAGES, Continued from preceding page

SEMORE	COLLINS MATTIE	07 03 1888	Wit: F.M.AMBURGEY	1:267
SHADE, 17	AMBURGEY SARAH, 21	03 22 1916	S/o JAMES & RACHEL	10-20
SIDNEY, 26	SEALS BEATRICE, 25	04 14 1946	S/o HOWARD & AGGIE	36-156
SILAS, 22	DAVIDSON OLLIE, 16	02 21 1924	S/o ROBT & JULIA	18-21
SIMEON, 26	CAUDILL MARY, 20W	05 13 1916	S/o WILEY &SARILDA	10-15
SUSAN	SMITH R.B.	02 01 1888		1:205
SUSANNA, 30	CRAFT GREEN, 30	04 29 1897	at FRANCIS AMBURGEYS	4-208
SUSIE	AMBURGEY JOHNEY	12 03 1907		4A-218
TANDY	AMBURGEY SALLIE	09 08 1904		3-161
THELEN, 30	SEALS EUNICE, 16	01 08 1953	s/o JOHN & MAY	38-211
THELMA, 16	JOHNSON AMOS, 23	01 28 1946	D/o FRED & LILLY	36-115
THOMAS	MADDEN SYLVA	12 21 1889		1A:10
THOMAS	STEWART VICTORY	06 13 1898		1A:109
TILDA, 20	COLLINS HOWARD, 23	02 04 1915	D/o JASPER & TINA	9-88
TROY. 23	COLLINS DELLIE, 18, d/o BILL	03 23 1919	s/o BILL & DORTHA	12:73
TRUMAN, 18	THACKER JOSETTA, 16	08 18 1937	S/o JOHN & MAY	33-317
UORTA, 30	HALE HIRAM, 33	04 25 1942	D/o JESSE & BERTHA	35-285
VENTA, 27	ADAMS SIDNEY, 30	10 05 1940	D/o WILEY & NANCY	35-60
VERDIE	RICHIE BEN, 22	07 21 1921	D/o WM & FARLENA	14-42
VERDIE LEE, 14	GIVENS ERNEST	08 03 1946	D/o W.M. & FLOSSIE	36-210
VICTOR J., 26	DAVIS MARILYN, 20D	1950	S/o JOHN & PEARLIE	37-339
VIDA, 18	WATTS JOHN	09 22 1950	D/o JOHN & MARTHA	37-309
VINA ELLEN, 18	SEALS WILLIE, 24	01 14 1904	d/o W.S.	5:11
VIOLET, 17	TOLLIVER BOYD, 18	1934	D/o JOHN & IDA	30-57
VIRGIL, 21	AMBURGEY JEWEL DEAN, 18	08 25 1947	S/o CREED & LUANA	36-345
VIRGIE	COLLINS M.C.	03 12 1906		4A-65
VIVIAN, 16	REYNOLDS ORBIN, 30	10 16 1941	D/o MELVIN & CORSIE	35-219
W. F.	THOMAS NANCY	08 19 1895		1A:96
W. H., 31	FRANCIS ADA, 20	02 09 1920	S/o FRANCIS & NANCY	13-89
W. J.	COLLINS JOSEPHINE	06 13 1896	at W. J. AMBURGEYS	3:
W. J., 46W	WALLEN IDA MAY, 39W	06 04 1924	S/o J.I. & JURRIS	18-53
W. M.	AMBURGEY SALLY	02 04 1903		2A-36
W.W.	SMITH ALICE	12 30 1891		2-44
WESLEY, 19	HAMMONS CARRIE	01 26 1911		6-134
WILBURN	HARRIS JEMIME	12 03 1886	at JESSY AMBURGEYS	1:141
WILEY, 22	SEALS GRACE, 19, d/o MILLARD	12 10 1938	s/o MONROE & DICIE	34:98
WILEY, 22	HAMMONS VERDIE, 17	1924	S/o JASPER & TINA	18-13
WILEY	MADDEN SURRILDA	01 08 1885		1:
WILEY, 22	SEALS GRACIE, 19	12 10 1938	S/o MONROE	34-98
WILEY F., 71W	HAMMONS CORDELIA, 47W	11 27 1917		11-46
WILEY J.	HONEYCUTT NANCY	08 05 1898	Bond:ALEX AMBURGEY	1A:123
WILLIAM	TERRY MARTHA	10 01 1888	at FLOYD HALLS	1:281
WILLIAM	COMBS FARELENIA	03 18 1906		4A-67
WILLIAM, 21	THORNSBERRY MARTHA, 18	05 29 1908		5-37
WILLIAM B., 21	SEALS MATTIE, 19D	05 23 1946	S/o SIM & MARY	36-175
WILLIAM R.	FRANKLIN SABRINA	11 20 1902		2A-28
WILLIE, 21	BAILEY DOVIE, 18	08 12 1941	S/o JOHN & IDA	35-192
WILLIE D., 19	GAYHEART ELAINE, 16	08 19 1942	S/o ALEX & CORSETTA	35-324
WINFRED, 21	MULLITT VIRGINIA, 21	05 22 1948	S/o GARLAND & ADA	37-15
WOODROE, 21	COMBS ARMINTA, 18	01 05 1917	S/o WILEY & SURILDA	10-92

LAUREL COUNTY, KENTUCKY, MARRIAGES (1914-1973, Males only)

AMBURGEY	SPOUSE (LAST & FIRST NAME)	MO/DA/YR	NOTES	BK:PAGE
CLIFFORD, 20	NANTZ RACHEL, 17	07 03 1929	S/o C.A. & V.E.	47-59
CLOVIS K., 27	BENNETT EVA, 28, d/o ELMER	02 20 1954	s/o MART & BANA	64:54
CONNIE, 21	TAYLOR CYNTHIA, 16	05 05 1923	S/o C.A. & V.E.	
CONNIE, 41, DIV, b VA	WRIGHT ROSE, 24, d/o ANTHONY	06 07 1943	s/o C.A. & VIRGINIA	56:66
DAVID, 22	RUSH MARGARET, 18	07 17 1908	S/o CHAS & RHODA	-625
F.D., 26	WATKINS DORA, 27	10 09 1914	S/o CHAS & RHODA	29-211
FRED, 20	SMITH THELMA, 21, d/o BOYD SMITH	11 30 1940	s/o FLOYD & DORA	54:476
MORDIE S., 47, DIV	BLAKELY MATTIE, 41, DIV, d/o JAMES	01 15 1949	s/o C.A. & VIRGINIA	61:338
OFFORD, 26	GUTHRIE SYBIL, 20, d/o ALEX GUTHRIE	05 19 1944	s/o FLOYD & DORA	56:314
ROBERT, 23, b OH	HOPKINS SANDRA, 17, d/o HUGH	06 22 1969	s/o OFFORD & SIBYL	70:291
TERRY, 18	CORNETT DEBRA, 18, d/o HAROLD	01 22 1973	s/o OFFORD & CYBIL	72:487

LEE COUNTY, KENTUCKY, MARRIAGES (1880-1956)

AMBURGEY	SPOUSE (LAST & FIRST NAME)	MO/DA/YR	NOTES	BK:PAGE
CLAUDE, 21	DEATON C., 19	06 08 1946	S/o F.D. & JALA	34-56
DAVID, 21	TOWNSEND MILLIE, 16	03 09 1905	S/o W.H. & MARY	7-239
LAURA, 17	GABBARD IKE, 21	04 17 1956	D/o CHARLIE & MABLE	38-381
MABEL, 17	PALMER CLARENCE, 19	12 29 1930	D/o DAILY & MAGGIE	22-113
NORA, 26	HOCKENBERRY JAMES, 44D	05 19 1924	D/o WM & MARY	18-38
ROBERT, 23	PUCKETT NANCY, 19	08 04 1880		2-200

LESLIE COUNTY, KENTUCKY, MARRIAGES (1918-1964)

AMBURGEY	SPOUSE (LAST & FIRST NAME)	MO/DA/YR	NOTES	BK:PAGE
ASTOR, 30, b KNOTT	HAMMONS NORA, 23, d/o NOAH	04 02 1941	s/o JOHN & LUCY	33:27
HOLLY S., 23, DIV	LEWIS OWEN, 34 DIV, s/o GILBERT	04 10 1964	d/o OTIS WOODS	49:82
LONA, 19	CLAXTON WINFORD, 47, WID, s/o RILEY	08 23 1954	d/o BRADLEY & LINA	
PEGGY, 21	DAVIDSON ELDON, 29	08 03 1952	d/o MARK & CASSIE	41-6
WILLIAM, 21, b KNOTT	COUCH MARY, 17, d/o ABRAHAM	05 14 1918	d/o Wm & FANNIE	30:193

LETCHER COUNTY, KENTUCKY, MARRIAGES (1846-1973)

AMBURGEY	SPOUSE (LAST & FIRST NAME)	MO/DA/YR	NOTES	BK:PAGE
A. H.	BRASHEARS LUCINDA	09 21 1884		7:93
A. H.	BRASHEARS LOUISA	09 22 1884	s/o FRANCIS	7:111
A. J.	EVERAGE REBECCA	10 16 1876		
ADOLPH, 22	STAMPER TRUDA, 22	12 05 1950		109-406
ALBERT, 26	DISNEY NANNIE, 19	06 30 1917		22-205
ALBERTA, 19	COMBS MOSES, 20	07 15 1951	d/o MONROE	110-198
ALEXANDER	PIGMAN MARY	02 11 1873	FA:MADISON PIGMAN	3:340
ALEXANDER MARTIN	AMBURGEY ISABEL	02 28 1883		2:162
ALFRED	AMBURGEY ELIZABETH, d/o Alfred	03 03 1875		2:104
ALICE	COLLINS ROBERT P	11 24 1897		11:16
ALICE	SEALS JAMES	10 02 1902		12-442
ALLEY	EVERIDGE CHARLEY	05 11 1908		13-430
ALMA, 17	COLLINS LEONARD, 34	10 24 1943	d/o FRED	99-94
ALZA, 21	SENTERS WALTER, 22	04 30 1936	s/o RICHARD	82-112
AMANDA	HUFF LORENZO D.	10 11 1866	wit: JOHN AMBURGY	2:
AMBROSE	STEWART MARTHA	01 21 1854		1:
AMBROSE	GIBSON ALICE	08 17 1901		12:188
AMBRUS	MULLIN HANNAH (MARTIN)	08 28 1878		5:151
AMBURCE J	FRANCIS CINDA	03 30 1878		5:101
ANDREW JACKSON	AMBURGEY ELIZABETH	02 22 1882		6:55
ARBANEY	ELSNIC TOM	05 08 1906		14-80
ARCHIE W., 22	WATTS CORDELIA, 22	11 18 1933	s/o BETTY	72-104
ARMINDA	HUFF LORENZO D	10 11 1866		2:38
ARNOLD, 21	SLONE GLADYS, 16	03 24 1932	s/o J.S. & MAGGIE	67-120
ARNOLD, 32	CASTLE MILDRED, 22	01 03 1948	s/o E.M. & CORA	106-326
ATTIE, 21	ASHLEY BILL, 40	03 15 1943	d/o WILLIAM	98:336
AUSTIN, 21	HAYS CLARA, 25	08 18 1931	s/o ALEX & LIZ	66:22
BALLARD, 24	MAXEY ARNIE, 23	11 23 1931	s/o AMBROSE	67-6
BARBARA, 20	SEXTON JERRY, 20	08 14 1972	d/o ARNOLD	120-266
BARBARA SUE, 18	COOK FORREST E, 18	12 20 1965	d/o KERMIT	118-42
BENJAMIN F, 22	CAUDILL ROMA, 21	06 05 1939	s/o M.L. & LAURA	93-464
BERNICE, 20	ADAMS MOSES JR, 20	06 07 1938	d/o M.L. & LAURA	92-46
BETTY, 36D	FIELDS HENRY, 48W	09 10 1925		46-49
BONNIE, 21	POGEY JOE, 21	03 22 1935	d/o CASSIE & BETTY	78-92
BURNETTE, 20	HALL OSCAR, 24D	01 12 1952	d/o JOHN & IDA	110-446
CARL, 21	TOLLIVER ROSIE, 16	08 26 1933	s/o R.H.	71-75
CARL, 26D	MILLS BRENDA, 17	11 05 1973	s/o KELLY	120-392
CARL, 26D	STEWART STELLA, 19	03 14 1936	s/o ROBERT	82-58
CARL, 19	ESTEP SANDRA, 18	06 10 1967	s/o PEARL	119-93
CARLOS, 21	SUMPTER VERNIE, 19	10 19 1929	s/o TANDY	59-111
CARTER, 29	CRACE LAVINNA, 25	08 24 1946	s/o W.R.	103-499

Continued on next page.

LETCHER COUNTY KENTUCKY MARRIAGES, Continued from preceding page

CASSIE	ISON BETTY	02 08 1912		16-326
CHRISTINE, 17	RICHARDSON JOHN, 29, s/o TOM	12 23 1947	d/o DELZY & DELLA	106:293
CLARINDA, 19	NEWSOM ELI. 32D	03 21 1925	d/o W.R.	45-21
CLAUDE, 28	HALE DALNA, 19	09 24 1938	s/o W.R.	92-102
CLEODA	CAUDILL DEMPSEY	07 12 1946	d/o MANUEL	112-334
CLOVA, 32	SETZER D.S., 39, s/o THOMAS	10 18 1946	d/o CASSIE & BETTY	104:165
CLYDE, 23	HOLBROOK MINERVA, 23	06 18 1947	s/o ELIC	105-291
COLEEN, 20	ROWE THURMAN, 40	04 16 1957	d/o HILLARD	114-335
CORSIE	SANGLER JOHN	1939		95-52
CULLEN	JONES CARRIE	09 01 1936		84-43
DARCUS	SMITH WILLIAM B	08 23 1869	wit: WILL AMBURGEY	2:70
DELCIE	HALL IRA J	—— 1921		35-56
DELIA, 23	HOLLOND GEORGE, 24	04 19 1938	d/o SALLIE	91-90
DEMPSEY, 21	MAGGARD EURILLA, 21	01 21 1935	s/o WILL	78-13
DEMPSEY, 42, DIV	COLLINS NANNIE, 52, DIV	04 13 1955	s/o WM & STELLA	
DENNIE, 23	DAGGETT WILLENE, 21	10 18 1965	s/o ARNOLD	118-42
DENVER	MELTON OMA	03 18 1933	s/o RUBE	70-63
DENVER H, 21	SEXTON RITA F, 21	10 03 1944	s/o DENVER	100-47
DEWEY, 19	HUNSUCKER CORA, 25	10 07 1920		31-109
DIMOUS, 21	RAMEY JOSEPHINE, 17	01 15 1926	s/o ANDY	50-95
EARLE, 31	CASTLE JOY, 18	04 10 1948	s/o E.M. & CORA	106-16
EDITH, 18	MORGAN MERREL, 20	06 01 1959	s/o ARNOLD	114-372
EDWARD, 23D	NOBLE LENORA, 22	11 09 1956	s/o BLAINE	114-179
EDWARD JR.	ADAMS IDA M	12 18 1933	certificate 113:56215	
EFFIE, 21	COLLIER JAMES, 23	02 25 1929	d/o RUBE	57-77
ELIZABETH	BENTLEY WILLIAM	02 19 1846		1:6
ELIZABETH, 20	EVERIDGE BENJAMIN	07 05 1855	d/o AMBROSE	1:54
ELIZABETH	AMBURGEY ALFRED	03 03 1875	d/o WILEY	2:104
ELIZABETH	COLLINS JAMES	09 06 1876		-353
ELIZABETH	AMBURGEY ANDREW J	02 22 1882		6-55
ELLA, 21	HOGG HERMAN, 21	03 27 1923	d/o WM & STELLA	39-10
ELLIS, 21	STAMPER NANCY, 21	11 27 1948	s/o ESTILL	107-443
ELMER	ADAMS MAGGIE	1942		98-41
EMANUEL, 60W	KING EVA, 51W	03 03 1956	s/o WILEY	113-380
ESBA, 17	EVERIDGE GARLAND, 22	03 27 1930	d/o ALEX	61-75
ESTILL, 37	BOWEN ALPHA, 27	0531 1952	s/o RICHMOND	110-422
EVELYN, 20	REYNOLDS ALPHA, 26, s/o JERRY	02 04 1959	d/o BLANE & IDA	115:400
EWEL, 24	STAMPER JANICE, 22	06 05 1948	s/o MELVIN	108-98
FERN, 28	WATTS GENE, 31	09 13 1958	d/o ESTILL	115-302
FIELDING, 25	THORNSBERRY RACHEL, 17	09 18 1872		3-299
FRED	SEXTON NELL	12 24 1936		84:86
GARNIE, 21	HALL ARLEY, 21	03 31 1929	d/o NOAH	57-108
GEORGE W, 21	SMITH MARY B, 15	06 06 1871		3-99
GLAYDON, 21	HALL PEREY, 18	06 18 1927	s/o JESSE	51-115
GLAYDON, 37	HALE DONA, 29	12 18 1943	s/o JESSY	99-143
GLADYS, 18	BLAIR CLIFFORD, 21	12 14 1930	d/o W.R.	64-3
GOLDIE, 15	DAGNAN PARNELL, 22	10 11 1958	d/o ORVILLE	115-318
GREEN, 52W	EVERAGE POLLY A, 48	10 23 1915	s/o JOHN & RACHEL	20-61
H. H., 19	FERGUSON GENEVA, 18	06 02 1947	s/o J.D. & LEODIE	105-262
H. L., 21	BICKFORD OVA. 22	08 06 1931	s/o J. N.	66-5
HARGIS R., 21	COOK GEORGE, 16	06 20 1957	s/o PEARL	114-387
HARMON, 49D	WILLIAMS MYRLEY, 43D	02 17 1956	s/o JAMES	113-365
HAYMOND, 23	HAMMONS INA, 22	12 24 1938	s/o MONROE	93-241
HIRAM H, 19	ADAMS LEODICA, 18	03 07 1872		3-232
HOMER, 23	ADAMS IRENE, 19	11 27 1953	s/o PEARL	112-61
HOWARD, 28	STEWART JACQUELINE, 18	06 30 1951	s/o BILL & STELLA	110-112
HUGHEY, 19	WILLIAMS LUCINDA, 19	05 29 1921	s/o WM.J.	34-32
ILA	HALL RUSSELL	01 26 1940		95-179
ILEEN, 18	TAYLOR GEORGE, 22D	09 06 1947	d/o CARL	106-16
IRA, 21	CRACE SUSAN, 19	08 30 1924	s/o W.J.	43-33
ISABEL	AMBURGEY ALEXANDER	08 30 1883		2-162
ISABEL	MARTIN ALEXANDER	08 30 1883	wit:A. AMBURGEY	2:163
ISRAEL, 21	DRAUGHN EDNA, 20	12 15 1927	s/o MARYLAND	53-99
IVOL, 21	MURPHY ROXIE,16	04 19 1949	s/o SIMEON	108-175
IVOL, 24	RITCHIE MADELINE, 26	09 14 1954	s/o SIMEON	112-327
JACKIE, 17	COLLINS JACK, 21	04 13 1949	d/o ALVIN	108-160
JACKSON	AMBURGEY ELIZABETH	02 22 1882		6-55
JACKSON	HARTT DORA	11 27 1894	s/o FRANCIS	9-313
JAMES, 20	CORNETT MARIE, 19	12 24 1956	s/o CAM	114-237

Continued on next page.

LETCHER COUNTY KENTUCKY MARRIAGES. Continued from preceding page

JAMES HIRAM, 19	ADAMS LEODICA, 18	03 07 1872		3-232
JAMES MANUEL, 22	COLLIER FRANCES, 19	06 21 1962	s/o B.F.	117-55
JANE A. HIGGINS	MARTIN WIATT	03 31 1866	wit:NANCY AMBURGEY	2:
JANICE, 15	BAKER VIRGIL, 20	06 04 1955	d/o ARNOLD	113-66
JESSE	CORNITT RACHAEL	11 12 1843		1:
JIMMY, 19	BRICKEY CAROLE, 17	12 24 1956	s/o RICHARD	114-237
JOHN	AMBURGEY VIRGINIA	01 27 1870	wit: WES PIGMAN	2:76
JOHN	AMBURGEY NANCY	04 30 1878		5-110
JOHN J.	SMITH NANCY J	01 27 1883	wit: THOS. SMITH	2:142
JOHN P., 46W	DAY MYRTLE, 17	09 21 1938	s/o JASPER	93-99
JOHN W.	HUFF SALLY	01 18 1866	wit: Wm AMBURGY	2:30
JUANITA, 21	NECESSARY GEORGE, 22	07 24 1953	d/o RICHARD	111-426
JUNIOR, 18	NOBLE NORA, 17	12 24 1952	s/o BLAINE	110-297
LARRY, 25D	LADEG BEVERLY, 20D	07 14 1973	s/o ARNOLD	120-365
LELAH	COMBS MILLARD			101-438
LEMUEL, 38W	DAY NANCY, 43W	06 22 1938	s/o WILEY	92-74
LENETTE, 15	LYLE ARCY, 23D	06 26 1952	d/o ALVIN	110-460
LETTIE MAE, 16	HUDGINS HERSHEL, 19	07 16 1942	d/o CASIE	98-62
LIDDIE, 19	COMBS NATHANIEL, 17	11 04 1915	d/o JACKSON	20-73
LILBOURNE	SEXTON SARAH	01 16 1870	wit: HENRY MORTON	2:75
LIZA	BREEDING JOHN SR.	10 05 1898		12-11
LIZZIE, 29	COLLINS JASPER, 64	10 06 1918	d/o BILL PIGMAN	25-96
LONA, 23D	GIBSON GEORGE B, 23W	07 12 1945		101-29
LONA	GIBSON ALONZO	08 02 1947	d/o JOHN S	105-420
LUCINDA	TAYLOR HENRY	06 05 1878	d/o UMPHRY	5-124
LUCINDA, 22	ADAMS RANDOLPH	09 10 1878	d/o WM.J.	5-153
LUCYATTA	HUFF JOHN	02 22 1867	wit: JIM HUFF	2:40
LULA, 25	GIBSON MALLIE, 27	04 08 1961	d/o BALLARD	116-326
LULA, 18	SEXTON LEANDER, 65W	08 06 1931	d/o JOHN & MAG	66-51
LULIE, 31W	GIBSON TROY, 25W	07 03 1947	d/o JOHN S.	105-346
LYDA, 25	POLLY CLYDE, 23	09 30 1950	d/o HARLAN	109-337
MALISSA	MULLENS DAVID	07 22 1875	wit: Wm MULLINS	2:117
MANERVA	HALL HENRY	05 19 1875	at JESSE AMBURGEYS	2:112
MANUEL, 21	CRASE LAURA, 16	09 16 1915	s/o B.F.	20-33
MARGARET	COMBS GRANVILLE	03 22 1864	wit: SAM MULLINS	2:80
MARTIN, 34D	BISHOP MYRNA, 28D	01 12 1946	s/o JOHNIE	101-143
MARY POLLY	SPARKMAN ELIJAH	01 03 1879		5-189
MARY MORTON	GIBSON HAMILTON	11 28 1872		2:84
MATILDA, 15	SMITH WILLIAM, 22	01 23 1883	d/o WM.J.	2-143
MATILDA	TAYLOR TIIOMAS	11 30 1878		5-178
MATILDY	SMITH WILLIAM	01 26 1883	at Wm J.AMBURGEYS	2:142
MILDRED, 17	BACK JOHN, 23, s/o PATRICK	10 05 1940	d/o LEONARD	96:143
MILDRED, 21	VANCE RICHARD, 24D	11 06 1954	D/o PEARL	112-375
MILLIE	COMBS MONROE	04 28 1915		19-18
MINNIE	CLARKE R.J.	1917	d/o ALFRED	22-187
MONROE	COLLINS DICEY	01 06 1901	s/o W.F.& NANCY	12-68
MONROE, 21	COLLINS BEULAH, 21	10 10 1949	s/o MONROE	108-433
NANCY	TAYLOR CALVIN	09 27 1874		2:98
NANCY, 17	BREEDING ELISHA, 21	04 05 1871		3-85
NANCY	AMBURGEY JOHN	04 30 1878		5-110
NANCY ANN	TAYLOR CALVIN	09 27 1874	d/o JOHN MULLINS	2-98
NORMA JEAN	WEST FON	07 06 1946	d/o NEWTON	112-318
NORA, 22	HORINE T.W., 23	01 21 1933	d/o W.R.	70-24
OLLIE MAE, 15	SEXTON H.C., 17	12 22 1956	d/o ODA	114-231
ONAS, 22	EVERAGE UNAVE, 21	05 18 1946	s/o BURN	103-155
OPHA, 17	HAMMONDA BENNETT, 19	12 18 1935	d/o LEONARD	81-67
ORPHA, 21	BRYANT MERRILL, 22	12 21 1945	d/o MANUEL	102-41
OTTIS, 24	CAUDILL MAE, 21	03 22 1946	s/o CASSIE	101-426
PAMELA, 17	BANKS EDWARD, 20	08 17 1973	d/o LEE	120-378
PAULINE, 18	PACE ROBERT, 20	06 02 1945		100-441
PEARL, 27D	COLLINS VINCENT, 36D	01 01 1938	d/o MARYLAND	90-78
PEARLIE, 31	VICK CHARLES, 49D	12 26 1963	d/o ULSTER	117-291
PHOEBE	SPARKMAN JOHN	11 08 1849		1:37
POLLY	SPARKMAN ELIJAH	01 03 1879		5-189
PROVA, 23D	HALBROOK MABEL, 20	12 29 1939	s/o CASSIE	95-151
R. H., 21	BAILY JEANETTE, 19	11 25 1944	s/o DENVER	100-138
RACHEL	COLLINS ROBERT	01 26 1883	at JOHN AMBURGEYS	2:153
RACHEL	BREEDING GEORGE	11 17 1874	s/o FRANCIS	2-115
RAYMOND, 25	SEXTON ELLEN, 16	01 14 1939	s/o MONROE	93-269

Continued on next page

LETCHER COUNTY KENTUCKY MARRIAGES, Continued from preceding page

REBECCA, 19	ADAMS SAMUEL	02 19 1877	d/o WM. J & ELIZ.	5-16
REBECKIE	HALE NOAH	04 05 1866	wit: JOHN AMBURGY	2:32
REBECKY	WATTS ENOCH	05 12 1866	wit: A.C.AMBURGEY	2:34
ROBERT, 22	MARTIN NANCY, 16	06 01 1872		3-270
ROBERT	ADAMS LETTY	10 18 1846		1:29
ROBERT H.	BAKER MARY C	12 31 1911		16-272
ROBERT H., 26	QUILLEN GERTRUDE, 19	11 22 1917	s/o ALFRED	23-118
ROMA, 22	ADDINGTON GURMAN, 24	06 24 1931	d/o ELIJAH	65-83
ROSE, 37D	HUMPHREY O.R., 36D	08 10 1935	d/o J.S.	80-21
ROSA, 17	LOGAN MERIDA, 30	08 30 1923	d/o GREEN	40-36
ROSA	POTTER JOHN	09 27 1934	d/o SAM	76-89
RUBY JANET, 17	WELLS JODIE, 23	04 09 1947	d/o RICHARD	105-151
RUTH, 17	SHOCK WILLIAM, 22	10 20 1945	d/o RICHARD	101-333
SALINA, 31	NEWSOM MINIANS, 23	08 18 1917	d/o W.R.	23-18
SALLIE FAY, 16	HAMPTON CHARLES, 18	09 20 1958	d/o MANUEL	115-302
SHELBY, 22	WHITSON BLANCHE	05 02 1946	s/o BLAINE	112-96
				103-96
STELLA, 21	HALL TOLBY, 21	08 21 1923	d/o JIM & ANNIE	38-69
SUSANAH	FRANCIS SILAS	02 03 1880		5-258
SUSANNAH, 18	SMITH EMERY B., 19	10 22 1859	VITAL RECORD	
TANDY, 36	COMBS ARMELVIA, 32	02 23 1916	s/o AMBROSE	20-175
TANDY	BLAIR DOROTHY	09 27 1941		97-171
TED, 18	FIELDS WILLA, 18	01 04 1952		110-308
THELMA, 17	WEBB ROY, 21	10 15 1955	d/o ARNOLD	115-207
THOMAS, 21	COMBS MATILDA, 18	06 19 1884		7-67
TILDA	TAYLOR TIIOMAS	11 30 1878		5-178
UMPHARY	PRIDEMORE ELENDER	10 05 1872	wit: JESS STAMPER	2:95
				3-310
UMPHRY	MULLINS NANCY	09 14 1854		1:
VERDA, 23	COMBS AUDNEY, 28	03 27 1930	d/o W.R.	61-73
VERDA, 67W	RICHARDSON JOHN, 74W	10 05 1973	d/o M.HAMMONS	120-383
VERNA	GIBSON RIBY	09 01 1938		93-62
VERNIE, 17	BYRD FRANK, 22	12 22 1924	d/o W.M. & ESTELLE	44-48
VESTER, 20	GIBSON ANNIE, 16	06 15 1925	s/o SALLIE	45-89
VICKIE JANE	BLAIR EVAN	1975		121-108
VIRGINIA	AMBURGEY JOHN	01 27 1870		2:76
VICTOR, 22	NAPIER BERTHA, 19	06 26 1954	s/o BLAINE	112-236
W. J., 41D	MULLINS VIOLA, 21	11 10 1944	s/o JOHN J.	100-66
W. M., 51W	WHITAKER MARTHA, 40D	03 04 1939	s/o AMBROS	93-335
WARREN, 20	CAUDILL NORMAN J., 18	08 05 1966	s/o BLAINE	118-121
WESLEY, 21	BOGGS GENELLA, 19	08 06 1948	s/o WESLEY	107-239
WILEY	MULLINS MATILDA	12 07 1865	wit: JASPER MULLINS	2:28
WILLIAM	BENTLEY HANNAH	01 08 1846		1:2
WILLIAM	SPARKMAN VINA	10 17 1847		1:20
WILLIAM	CORNITT NANCY	10 12 1854		1:52
WILLIAM S	PRATT MANERVA	04 15 1877		5-26
WILLIE R., 20	CAUDILL LILLIAN, 17	03 21 1940		95-263

MENIFEE COUNTY, KENTUCKY, MARRIAGES (1874-1940)

AMBURGEY	SPOUSE (LAST & FIRST NAME)	MO/DA/YR	NOTES	BK:PAGE
ADA	MCCARTY WILLIAM	01 29 1913		15-6
ADALINE	LEE JAMES	10 17 1878		R4-50
ALBRO	HARDING IVY	04 20 1915		8-8
AUDRA, 17	AGEE ELMER, 18	01 21 1939	d/o TROY & ANISE	22-23
BESSIE	DAWSON ALVIN	02 23 1913		15-10
AMBROSE	HIGGINS FRANCES	03 31 1887		2-200
BECKHAM, 28	HARD MARY, 29D	09 14 1932	s/o BUN & QUEEN	19-23
BESSIE, 19	RATLIFF BULGER, 19	01 01 1926	d/o JOHN & MARTHA	13-58
BOYD	HATTON LULA	11 29 1902		R4-326
BUNYAN S	CRISP QUEEN	02 01 1893		R4-186
CARRIE	BELLAMY DANIEL	1900		R4-284
CLAYTON	MANNINS DAISEY	11 28 1914		R2-9
CLAYTON, 42D	CLARK MARTHA, 32D	07 12 1938	s/o T.E. & LEAH	21-17
CLIFTON	NEAL ETHEL	11 26 1912		R2-2
EDNA, 16	HUGHES WALTER, 17	12 29 1917	her parents were deceased	8-175
F.M.	LAWSON NORA	12 09 1901		R4-318
FLOYD	CRISP ALETHA	10 24 1891		R4-154

Continued on next page

MENIFEE COUNTY, KENTUCKY, MARRIAGES, Continued.

GOLDEN, 19	HURT FRANK, 19	03 20 1925		12-66
GRANT, 22	COX RUBY, 17	09 13 1940	s/o JOE & LIVA	23-44
HAGGARD	ROWE HATTIE	1911		R4-350
HOLT, 31	HON BEULAH, 28	02 03 1932	s/o FLOYD & LETHA	17-105
IDA	CHAMBERS JOE	03 23 1906		R4-394
ISAAC, 23	BAILEY MILDRED	05 19 1934	s/o SILAS & FRANCES	18-20
JOE, 24	HAULSEY LIVIA	07 16 1915	s/o NOAH & MARY	8-26
JOEL, 20	BLEVINS DESSIE, 17	02 06 1918	s/o BUN & QUEEN	8-180
JOHN	BROWN MOLLIE	03 03 1898		5-460
JOHN	BREWER SARAH	03 16 1914		R2-5
LELA, 17	ADAMS HOMER, 18	11 12 1938	d/o JOE & LIVA	22-7
LIZZIE	BRANIIAM WILSON	02 25 1912		R4-284
LULEY, 21	INGRAM ONEY	03 06 1915		8-19
MARION	COPE CORA	04 13 1907		R4-410
MARY LOU, 15	TRIBLE WILLIE, 18	01 17 1930	d/o TROY & ANNIS	14-82
MAZIE, 18	HARDING FOY	02 13 1917	d/o T.E. & LEAH	8-128
MELVIN	NEFF LENIER B	09 14 1908		R4-428
MARTHA	BRANHAM WILSON	08 26 1897		R4-242
NEWTON M., 25	NEAL WINNIE, 17	03 15 1921	s/o QUEEN	10-72
SAMUEL	IGO PEARL	04 03 1914		R2-6
T.A.	LEDFORD ANNIS	08 07 1913		R2-4
THELMA, 16	HALL PAUL, 20	08 06 1932	d/o CLIFTON & ETHEL	19-16
WILBURN, 42	HAMILTON MELISSA, 44	09 03 1874		1-281
WILBURN, 19	SMALLWOOD GERTHA, 17	06 03 1922	s/o T.E. & LEAH	1-27

MONTGOMERY COUNTY, KENTUCKY MARRIAGES (1895-1964) Early records lost due to fire.

AMBURGEY	SPOUSE (LAST & FIRST NAME)	MO/DA/YR	NOTES	BK:PAGE
ABEL	SHORT MOLLIE	11 21 1930	Wit:FRANCIS CHRISTIAN	2:119
ALBERT	SPENCER LULIE	01 01 1910	BOND 239:3342	
BILLY J., b 1936	MANN PATTY, d/o J.R.&ROSE	02 05 1954	s/o JESSE & MARY	27:77
BOBBY JEAN, 19	WINGATE IRENE, 19, d/o ROBERT	12 03 1949	s/o JESS & MARY	
CAROLYN, b 1944	WHITAKER EARL	06 14 1964	d/o LONNIE & VENUS	28:222
EMMET, 21	WILLIBY EVELYN C., 18	06 17 1924		
HARLAN, b 1930	SONS DOROTHY, b 1928	05 18 1954	s/o NEWT & WINNIE	25:129
HENRY F., b 1932	MONK JOAN, d/o FRANK&OPAL	09 25 1955	s/o W.I. & ELIZABETH	25:77
IOTA J., b 2/18/1947	REDDIX MARGIE C., d/o RANDALL	12 01 1949	s/o WILEY & LUCY	29:151
ISAAC, 24	NEAL OPAL, 24	08 31 1935		
JAMES T., b 1945	LITTLE DIANA, B 1948, d/o HERBERT	196X	s/o J.J. & MARY	29:397
JAMES T., 26	SUTTON MABEL, 17, d/o KELLY	10 07 1944	s/o CLIFTON & ETHEL	
JASPER N., 74, DIV	ROBERTSON KATE, d/o Wm DAMERL	07 14 1956	s/o Wm & SUSAN	26:77
JASPER, 82, b Knott	OLDFIELD MARY, d/o W.MONTGOMERY	05 18 1964	s/o Wm & SUSAN	28:215
JERRY LEE, b 1938	BREEDON BARBARA, d/o GEORGE	10 16 1964	s/o J.J. & MARY	28:273
JERRY W., b 1944, DIV	KING EVA, B 1945, d/o EVERAGE KING	04 12 1969	s/o PROVA & MABEL	29:464
LAURA	COLLINS SILAS	03 12 1914	BOND 353:3685	
LINDA, 20	HUGHES RICHARD, 21	06 11 1967		29-127
MANDA	CHAMBERS HENRY	04 08 1911	BOND 256:3392	
RACHEL, 22	COVEY JAMES	03 29 1900	BOND #88, reissued 6/2/1900	
RICHARD D., b 1949``	BALLARD FRIEDA, d/o ERNEST	01 30 1971	s/o JAMES & MABEL	30:359
ROGER D., b 1945	SMITH BARBARA, d/o OMAR	10 26 1945	s/o W.I. & ELIZABETH	29:168
ROBERT, 22	DALE DELMA S.	01 05 1957	S/o W.I. & ELIZABETH	26-60
SILAS	MOORE FRANCES, d/o S.K. MOORE	11 28 1895	BOND#528; BOOK 1892-1903	
SONNEY, 21	LAUGHLIN MELISSA, 21	11 21 1930		

OWSLEY COUNTY, KENTUCKY, MARRIAGES (1931-1950) Males only.

AMBURGEY	SPOUSE (LAST & FIRST NAME)	MO/DA/YR	NOTES	BK:PAGE
CARTOUS, 22	BRANDENBURG EDNA, 20	02 12 1931	S/o ROBT & CALLIE	2-47
CHARLIE, 23	MOORE IRENE, 19	04 09 1938	S/o ROBT & CALLIE	8-76
CLIFFORD, 20	BRYANT NELLIE, 21	02 14 1936	S/o DALE & MAGGIE	6-98
GLENN, 22	MCINTOSH BETTY J, 21	07 15 1950	S/o DALE & MAGGIE	14-70
MARVIN EDWARD, 24	BARRETT LOLA, 19	09 25 1947	S/o F.D. & JALAH	13-43
WAYNE SPENCER, 25	BARRETT LAURA GERTRUDE, 22	04 21 1946	S/o F.D. & JALAH	12-57

PERRY COUNTY, KENTUCKY, MARRIAGES (1831-1974)

AMBURGEY	SPOUSE (LAST & FIRST NAME)	MO/DA/YR	NOTES	BK:PAGE
ALAMANDER, 21	WILLIAMS DOLLY, 17	05 16 1923	S/o W.R. & HARRIET	22-81
ALFORD	HAGGANS MARY	06 27 1833		A:35
ALLIE, 21	DURHAM NEWT, 23	01 10 1926	D/o SEYMOUR	28-109
ALLIE, 18	FUGATE BRACK, 22	02 27 1927	D/o A.B. #7610	39:92
AMBROSE, 60D	PARKS BETTIE, 42D	01 02 1946	S/o AMBROSE & REBECCA	86-456
ARIZONA, 24	FUGATE CHESTER, 28	06 15 1944	D/o B.F. & MOLL	85-277
BILLY RAY, 20	WILSON DONNA, 18	01 24 1969	S/o JOHN & ALLIE	106-78
BOBBY, 19	GIBSON SUSIE, 19	03 27 1970	S/o JOHN & ALLIE	106-391
CLAUDE, 25	OWENS MELDIA, 20	09 17 1970	S/o HENRY & JANE	107-33
CORNELIUS,20	LOVETT GLORIA, 18	05 11 1974	S/o LUTHER & MAE	108-434
CURTIS, 22	BURNS LUCY, 16	12 01 1923	S/o SEYMOUR	25-76
DELLA, 18	BUTLER EDD, 25	03 02 1931	D/o B.H.	65-88
DENVER, 21	DIXON LENA, 17	1930	S/o ALBERT & CASSY	54-81
DIANA, 16	ARROWOOD ERNEST, 19	1939	D/o JOHN & MAUDE	81-342
DIANER	EDWARDS DICK	1918	D/o A.W. & HANNAH	P-44
DORIS, 48D	AMBURGEY JOHN S., 58D	05 27 1976	D/o Wm. BLACK	109-477
DULCIE, 21	WILSON CHARLES, 27D	10 23 1948	D/o WILEY & IDA	90-350
ESTILL, 31	SHEPHERD EUNICE, 31	07 14 1956	S/o HILLARD	98-118
FRONA, 23	MCINTOSH ISHMAEL, 21	12 23 1932	D/o ALBERT	62-85
GENELL, 21	HAMMONDS J.C., 25	12 24 1953	D/o ESTILL	96-103
GERALDINE, 16	CAUDILL CLAUDE, 18	08 02 1948	D/o JOHN &MAUDE	90-171
GERNIE , 23	COMBS NORA, 24	08 12 1938	S/o OFA & CINDA	80-165
GOLDEN, 21	MCCARTY MAGELAND, 17	1928	S/o DINA	47-85
GOLDIE, 21	COUCH IRA, 24	12 22 1952	D/o HIRAM	62-84
GRACIE, 25	COLWELL ANDREW, 56	06 30 1944	D/o REDWINE & ROXIE	85-302
GREEN, 20	WATKINS LUCILE, 21	11 01 1941	S/o JOHN & MAUDE	83-120
HAZEL, 18	STRONG WILLIE, 21	1923	D/o DEAN	24-41
IRELAND, 20	MEDLEY CLARA, 24D	07 13 1927	S/o ROB & JULIA	41-109
JACK L.	FELTNER MARY	01 27 1962	S/o CASIE	102-124
JACQUELINE, 16	MILLER HENRY, 26	09 01 1960	D/o JOHN & ALLIE	101-224
JANE	ADAMS SPENCER	04 20 1840		A:48
JAY DEE, 23	STURGILL JAMAL, 18	06 14 1930	S/o J.W. & WILLIE	54-19
JESSE, 73W	YOUNG IDA, 49W	02 24 1951	S/o HIRAM	93-301
JESSIE, 19	SIZEMORE LILLIE, 21D	04 07 1928	S/o GREEN & BETTY	54-102
JOHN C., 39D	TIDWELL MARY, 23	12 11 1958	S/o WM & FLOSSIE	100-66
JOHN S., 58D	AMBURGEY DORIS, 48D,d/o Wm.Black	05 27 1976	s/o HIRAM & RHODA	109-477
JOHNIE, 32, WID	MULLINS NANCY, 24D, d/o NAPOLEON	09 16 1922	S/o SEMORE	18A:57
JOSEPHINE, 16	RILEY JOSEPH, 20	08 01 1963	D/o JOHN & ALLIE	103-42
JUANITA, 17	IGO ORVILLE, 22	1928	D/o S.D.	44-66
LAYTON, 21	WOODS WILLNIA, 21	12 22 1947	S/o OVA & CINDA	89-274
LEE, 21	MINIARD MARIE, 19	09 23 1943	S/o HARLAN	84-407
LESLIE, 21	CANON BESSIE, 16, d/o W.D.CANON	06 03 1922	s/o Wm & HARRIETT	19:3
LESTERr, 27	COLLINS GEORGIA, 20	05 14 1948	S/o MONROE	90-34
LIDA, 18	HAMPTON COY, 21	06 16 1938	D/o HARLAN	80-103
LINA, 51, WID	SMITH J.H., 76, WID	05 08 1954	d/o GEORGE EVERAGE	96:224
LUTHER, 21	TRENT MAY, 23	09 07 1946	S/o SHADE & SARA	87-437
MARGARET, 21	MULLINS JOHN W., 25D	03 18 1926	D/o W.R. & HARRIET	35-31
MARTIN, 21	BAKER SOPHA, 22	04 10 1929	S/o B.F. & MARY	49-110
MARY (?)	CORNETT WILLIAM	09 28 1841		A:49
MARY, 22	LOFFEY HENRY, 33D	03 20 1923		21-97
MATILDA	MULLINS JOHN	10 20 1832		A:33
MAUDE, 18	HALL BROWNLOE, 21	03 05 1932	D/o R.R.	60-47
MAUDE, 18	COOMER ROSCOE, 20	10 01 1931	D/o MARTIN	58-89
MONIE, 26	LEWIS JESSIE, 29, s/o GARRETT	1957	d/o BRADLEY & LINA	98:414
NANCY, 38W	COLLINS HERBERT, 29	02 22 1936		76-86
NORSIE, 20	MULLINS SAM, 25, s/o HOWARD	11 24 1934	#10133	70:91
OMA, 19	SHEPHERD MANDER, 27	01 18 1937	D/o HARLAN	78-368
PEARL, 22	HACKER BRADLEY, 22	05 14 1932		60-113
PEARL, 35	EVERSOLE VIRGIL, 29	03 17 1945	D/o MARYLAND	86-87
PHYLLIS JEAN, 16	THACKER CHARLES, 22	06 22 1962	D/o JOHN & ALLIE	102-236
PROVA, 21	MAGGARD EURILLA, 21	04 14 1934	S/o KASS & BETTY	68-20
QUINTINA	RUNNELS JOSEPH	12 12 1833		A:36
RAYMOND, 45D	YORK VIRGINIA, 31D	11 19 1958	S/o MONROE	100-7
ROGERS, 23	FIELDS MAUDE, 22	10 23 1937	S/o JOHN & MAUDE	79-241
SAMMY, 33D	CHANEY THELMA, 16	04 06 1948	S/o HIRAM	89-471
SHIRLEY, 23	COUCH POLLY, 19	06 01 1940	S/o HIRAM	82-101

Continued on next page

PERRY COUNTY, KENTUCKY, MARRIAGES, Continuation.

TRUBY, 42	CAUDILL IRENE, 35	07 20 1963	S/o OVA & CINDA	103-30
TRUMAN, 23	DUNIGAN MATTIE, 19	07 07 1943	S/o JOHN	84-336
UMPHRY	JOHNSON FANNY	09 05 1833		A:36
VELMA, 26	BOLEYN EVERETT, 23, s/o S.H.BOLIN	02 10 1936	#10665	76:58
WILLIAM	STAMPER ELIZABETH	07 28 1831		A:26
WILLIAM	WATTS MINERVA	09 10 1858	BOND 51	
ZOLA, 19	HUTCHINSON WILLIAM H, 45D	1944	D/o WM & MAUDE	86:5

PIKE COUNTY, KENTUCKY, MARRIAGES (1906-1956)

AMBURGEY	SPOUSE (LAST & FIRST NAME)	MO/DA/YR	NOTES	BK:PAGE
ALLEY, 25, b Menifee	ROACH WILLIE, 22, s/o W.L.	06 21 1921	d/o ABEL & MOLLIE	65:110
C. DR., 34, DIV	MCCOY OLIVE M., 25, d/o BOYD	06 13 1921		65:98
CARLIS, 20, b Knott Co	PRESTON BIRDIE, 17	07 15 1910	Parents b Knott Co	40:216
CLIFFORD	DAMRON PAULINE	1953		202:292
CLYDE O.	NUNEMAKER LAURA	1949		193:117
CULLEN, 34D	MCCOY OLIVE, 25	06 13 1921		65:98
DELPHIA, 21	VANCE DOFFY, 26, s/o JOHN	06 29 1935	s/o JOHN & MARY	141:38
DIANAH, 37	HALE J.D., 39, s/o THOMAS	06 18 1917	d/o ALFRED & BETTY	49:168
EDWARD L.	HALL AUDREY J.	1946		182:98
EVERETTE, 24	BARTLEY NORMA, 19, d/o Y.W.	02 11 1935	s/o W.M. & VICTORIA	138:23
FLETCHER, 22	KINNEY LOUISE, 14	04 15 1937	S/o CARLISLE	25902
GOLDEN	HUFF TESSIE MAE	1956		206:476
HOBERT	ACTOR TREDA P	1941		166-50
IVY, 15, b Pike Co	LYNCH B.H., 20	02 22 1906	parents b Pike Co	32:235
JAMES B.	COMBS WANETH	1954		204-257
JAMES JR	TRIPPETT VADA	1956		206:414
JAMES M.	TRIPPETT VADA	1956		206-414
JOHN A.	ROSE MATTIE	1944		174:48
JOHN C., 41, b Knott Co	SMITH MATTIE, 36, d/o W.M.&ROSE	09 12 1934	s/o R.H. & NANCY	133:25
JOHN W., 31, b Knott Co	CLARK FANNIE, 27, d/o JOHN B.	06 28 1924	s/o ALFRED & ELIZAB	77:86
KATHLEEN, 23, b Letcher	MCKAY B.F., 32, d/o LIAS&REBECCA	06 18 1920		60:62
KIRBY	PRATT BEULAH	1942		167:342
L.M., 30, D	BEVERLY RUTH, 22, d/o WILLARD	08 15 1931	s/o W.J.	113:94
LORINDA E	BICKFORD ORA B.	1911		28:114
MARGIE L., 21, b Knott	PRITCHETT BUCK, 31, s/o J.H.& LUCY	12 18 1936	d/o ALFRED STEWART	148:226
MARY, 22, b Knott Co	CANTRELL CAM, 20, s/o ISAAC	08 06 1924	d/o JOHN & RACHEL	77:91
MARY L, 21	SMITH JERRY M., 58, s/o FEDY SMITH	10 12 1917	d/o CHARLEY & CIS	51:50
MATTIE, 23, b Knott Co	WARIX ELIJAH, 23, b Pike Co	07 04 1910		63:130
NORMA, 22, b Pike Co	BURGESS MOSES, 26, s/o JOHN	09 23 1916	d/o CHARLEY & SARAH	50:166
ROBERT	ACTON TREDA P	1941		166:50

POWELL COUNTY, KENTUCKY, MARRIAGES (1888-1919)

AMBURGEY	SPOUSE (LAST & FIRST NAME)	MO/DA/YR	NOTES	BK:PAGE
BARBARA	STAMPER LEWIS	07 26 1895	at W.H. Amburgeys	
ELIZA	COON DILLARD D	12 02 1891		1-
ESSA	SPENCER ALONZO	08 16 1918	at Thos. McCoys	
HILLARD	SHEPHERD AMANDA	04 21 1919		
MARIND	ARNOLD STEPHEN C	12 26 1888	at John Russells	1-
ROBERT N	PROFFIT MARTHA A	12 13 1890		1-
THOMAS	HEDGER LEAR	02 06 1890	at Nathan Lears	1-

ROWAN COUNTY, KENTUCKY MARRIAGES (1881-1974)

AMBURGEY	SPOUSE (LAST & FIRST NAME)	MO/DA/YR	NOTES	BK:PAGE
ABEL	SHORT MOLLIE	06 11 1891		119
ALICE	WARREN JAMES	07 16 1892		
ARVIL, 22 see Orville	ADAMS LUCILLE, 21	09 04 1926	S/o ELIJAH & DORA	21-36
BERTHA, 23	HARDIN LENZIE, 25	04 29 1933		37-94
BETTY ANN, 18	WHITE JIMMIE F, 19	07 13 1957	D/o EVERETT & LYDIA	63-87
BETTY J., 14	ADKINS BROWNLOW, 19	09 01 1957	D/o JOHN & EVELYN	63-111
CANA, 18	DAVIS JENNIE M, 20	02 08 1913	S/o JOHN & MANERVA	8-36
CARL ARZA, 23	CHRISTIAN LUCINDA, 16	06 15 1889		3-282

Continued on next page

ROWAN COUNTY, KENTUCKY, MARRIAGES, Continuation.

CHLOIE	ALFREY VERNON	10 26 1915		9-150
DARKIE, 21	WARREN JASPER, 24	11 13 1899	D/o ELIJAH	3-377
DARKIE	SCOTT IRVIN S	10 19 1916		9-250
DINAH	PELFREY JOHN	01 13 1887	Wit: Wm STAMPER	1:7
E. F., 18	ROYSE MAGGIE, 22	04 12 1900		3-470
ELIJAH JR., 25	FOSTER DORA, 17	08 27 1901		4:94
FLORA, 21	HAMM JOHNNIE, 21	07 07 1927	S/o J.S. & MANERVA	22-77
GOLDIE, 24	BAILY JAY, 33	01 23 1931	D/o JOHN & JANE	27-59
H. M.	SEIGAR SARA	09 09 1888	BOND #185	
HARLEY, 19	MELICK FERN, 21	05 14 1923	S/o ELIJAH & DORA	16-40
HARLIE, 22	GEARHART STELLA, 21	09 26 1925	S/o E.F. & DORA	20-3
JASPER, 25	FUGATE HETTIE, 20	11 10 1898		3-118
JASPER N.	COOPER D.	07 14 1881		1:68
JOHN	CARPENTER MANERVA	06 03 1893		1:78
JOHN W.,62, 2ND MARR	BENTLEY LYDIA, 66, 3RD marr	11 21 1898		3:126
JOHNEY R., 18	ROYSE EVELYN, 22	06 30 1942	S/o ELIJAH & DORA	50-325
JOHNNIE F., 25	BROWN MACELLA, 21	02 08 1963	S/o BRUCE & CALLIE	71-80
LARRY, 22	ALFREY CINDY	06 01 1974	S/o TRUBY & IRENE	83-94
LENORA, 19	TAYLOR TEDDIE, 23	12 04 1926	D/o JERRY SWIM	21-80
MABEL, 25	ALFREY G.D., 27	11 19 1927	D/o JASPER & HETTIE	23-29
MARSENA E.	HURLEY JOHN	07 06 1889	Wit:J.W. & ABEL	1:25
MARY	MESSER ROBERT	05 13 1882		1:73
NAOMI SUE, 18	WALTERS JAMES, 18	12 25 1965	D/o JOHN & EVELYN	75-122
NANCY E.	SKAGGS FLEMON	03 15 1897		1:107
NOLA	DEBORD D.B.	11 12 1915		9-155
ORVILLE, 30 See Arvil	LEWIS JUANITA, 21	06 24 1935	S/o ELIJAH & DORA	42-7
ROBERT T., 29	SCOTT PATRICIA, 17	08 30 1958	S/o E. T. & LYDIA	65-39
THOMAS, 35	GORDON ANNIE, 20, d/o JOHN	05 04 1907	s/o ELIJAH & LOUANNA	6:179
WILLIAM M., 21	HOLBROOK JACQUELINE, 21	08 31 1952	S/o EVERETT & LYDIA	57-38

WOLFE COUNTY, KENTUCKY, MARRIAGES (1921-1952)

AMBURGEY	SPOUSE (LAST & FIRST NAME)	MO/DA/YR	NOTES	BK:PAGE
BERTHA, 19	BYRD SCOTT, 21	04 02 1921	D/o JOHN & MOLL	6-118
CALAH, 18D	LACY PORTER, 25	05 17 1929	D/o CLAUDE & EDA	12-64
CARLEY, 24	KING NELLIE, 29D	01 21 1952	S/o SHADE &SARA	27-431
CHARLIE, 21	TAULBEE MABLE, 20	04 17 1937	S/o CLAUDE & EDITH	20-29
DELLA, 15	BARKER WOODROW, 25	02 23 1952	D/o SHADE & SARA	27-436
EDIE, 39W	BREWER E.B., 51W	02 18 1929	D/o ISAAC TAULBEE	12-42
JANICE, 23	HAYWOOD HOMER, 29	01 29 1940	D/o MELVIN & ISABELL	23-26
MANDA OLIVER, 47W	BAILEY J.T., 55W	06 16 1930	D/o RANDAL & MARTHA	13-65
PRUDIE, 22	BANKS SAMMIE, 24	02 15 1941	D/o CLAUDE &EDIE	24-45
RUTHIE GOLDEN, 23	TAULBEE ARNOLD, 18	09 21 1937	D/o GEORGE & EDITH	20-71

AMBURGEY MARRIAGES IN OHIO

HAMILTON COUNTY, OHIO, MARRIAGES (1935-1973)

AMBURGEY	SPOUSE (LAST & FIRST NAME)	MO/DA/YR	NOTES	BK:PAGE
ALVIN, 32	JACKSON LOUISE, 41	08 10 1937	S/o SILAS & FRANCES	431-127
ARETTA, 23	ADCOCK ARTHUR, 23	08 14 1948	D/o CHRISTOPHER	541-312
BRENDA, 22	HAAS MICHAEL, 23	05 08 1970	D/o TRUBY & IRENE	774-52
DELLA, 25	ROARK CURTIS, 29	04 13 1935	D/o RICHMOND & MINTA	412-378
DOROTHY, 30	BRAUN O.DAVID, 29	12 21 1968	D/o RALPH GIBSON	755-372
EILEEN O., 27	HARTLEY GLENNE, 25	08 22 1935	D/o MICHAEL OHAIR	415-382
GENEVA DEAN, 18	BROWN CLYDE E., 19	10 15 1949	D/o CHRISTOPHER	553-308
GENEVA DEAN, 21	BROWN CLYDE E., 22	10 15 1952	D/o CHRIS & HAZEL	583-60
GLESSIE F., 28	LEROY FRANKS, 35	10 20 1945	D/o GEO KNIPP	507-234
GRACE, 32	RILEY RUTLEGE, 33	06 18 1949	D/o DAVID & MARY	549-490
HARLAN, 66W	BOGLE VEDA, 62D	12 31 1963	S/o JAMES & RACHEL	693-202
MARY M., 31	MANNING FLOYD, 44	11 18 1972	D/o CHAS WEBB	811-157
MARY MARGARET, 27	TAULBEE LEE, 28	07 06 1968	D/o CHAS WEBB	748-191
NELLIE, 17	HOLOWITZ FRANK, 23	07 01 1939	D/o ROBT & GRACE	446-93
PATRICIA M.	did not copy	1973		1-142

Continued on next page

HAMILTON COUNTY, OHIO, MARRIAGES, Continuation.

ROBERT R., 21	ROTAN JACQUELINE, 21	01 06 1968	S/o ROBT & JEANETTE	741-249
ROSIE LEE	did not copy			589-89
RUTH M., 23	EPPERSON BEN, 23	03 30 1951	D/o WOODROW & MINT	568-64
VERNA LORETTA, 25	FISHER ARTHUR G., 22	06 27 1953	D/o CHRIS &HAZEL	588-495

MONTGOMERY COUNTY, OHIO, MARRIAGES (1938-1969)

AMBURGEY	SPOUSE (LAST & FIRST NAME)	MO/DA/YR	NOTES	BK:PAGE
AMANDA JEWELL, 24D	FIELDS BOBBY R., 30	10 19 1963	D/o WILEY & GRACE	289-36
ANTHONY WAYNE, 21	ROBERTS VENEDA, 19	11 02 1968	S/o JAY & MARY	377-250
BEAURETA L., 18	NEFF LEE, 21	02 04 1942	D/o CHAS & LETTY	156-333
BRENDA SUE,20	MAY DONALD, 23	09 27 1969	D/o H. H. & GENEVA	390-134
CLAUDE, 35	HOFFMAN ALMA, 28D	09 18 1956	S/o BLAINE & IDA	244-17
CYNTHIA A., 38	REED JOE, 44	05 26 1945	D/o HARRISON TAYLOR	176-155
EDWARD BLAINE, 33	MARTIN SHIRLEY, 30D	03 25 1966	S/o BLAINE &IDA	325-211
ELMER L., 24	MORGAN CAROLYN, 17	04 18 1947	S/o CARLES & BIRDIE	190-2
ETTA KAREN, 17	PENNEY DOUGLAS, 20	06 16 1962	D/o ELMER & ALPHA	278-77
F. LUCILLE, 32	ROBBINS HAROLD, 34D	09 28 1968	D/o OVA & ELIZABETH	370-153
ILENE, 26	MOORE WALTER, 25	11 18 1950	D/o HENRY & HATTIE	213-398
JACQUELINE SUE, 17	SPARKMAN JOE, 19	09 15 1969	D/o JAY & MARY	390-83
JAMES, 31	MOORE JOYCE, 24	12 10 1954	S/o JAMES & IDA	234-532
JAMES DRANNON, 26	SHARPE SHEILA, 36D	06 28 1969	S/o WILL & ELLOUISE	384-291
LETTIE, 41	ROCAS SOCRATES, 56	12 19 1945	D/o LEE CHAMBERS	180-102
LILLIAN, 26	MCGRATH JACK E., 21	12 22 1950	D/o ALAMANDER & DOLL	214-85
LONNIE, 25	COLLIER LAWRENCE, 25	07 03 1943	D/o NOAH & MIN	165-53
OLLIE, MRS., 52D	DENISON CHARLES, 48D	08 28 1953	D/o JAMES NAPIER	228-456
OLLIE R., 20	STOCKLER BEATRICE, 17	12 01 1945	S/o CHAS & M LETTY	179-488
ORA E., 21	HOPKINS ANTHONY, 25	04 29 1938	D/o TROY & ANIS	140-9
RONALD EDWARD, 22	LIVENGOOD REBECCA, 20	02 04 1968	S/o CLYDE & LAURA	358-170
ROSE ANN, 23	BAILEY THURMAN, 22	06 20 1964	D/o C.LEE & EFFIE	298-219
TRUBY SHERRIL, 20	NEIDENTHAL KENNETH, 22	06 14 1969	D/o GAIL & JEAN	383-232

AMBURGEY MARRIAGES IN SOUTHWESTERN COUNTIES OF VIRGINIA

DICKENSON COUNTY, VIRGINIA, MARRIAGES (1887-1938)

AMBURGEY	SPOUSE (LAST & FIRST NAME)	MO/DA/YR	NOTES	BK:PAGE
ADA IONA, 18	POWERS JOHN, 32, s/o HARVEY	03 15 1917	d/o ELIJAH&CATHRN	1-62-19
ALICE, 19	TIPTON WILLIE, 20, s/o CREED	12 13 1927	d/o W.M. & VICTORIA	1-98-153
C.A., 19	HILL V.E., 18, ch/o W.G.HILL	01 15 1891	ch/o W.M. & SARAH	1-11-3
COVIE, 21	HUDGINS KATHRYN, 21, d/o GROVER	11 02 1938	d/o WOODROW	1-143-232
ELIJAH, 22	PHILLIPS CATHERINE, 16	03 02 1887	s/o W.M. & SARAH	1-6-8
ELIZABETH, 30	HOLBROOK J.C., 20, s/o J.C.	01 21 1908	d/o J.J.	1-43-75
EMMA, 17	SILCOX ELIHU, 23, s/o JOSEPH	09 07 1920	d/o ELIJAH & CATHRN	1-73-281
GRADY, 19	SILCOX ASTER, 19, d/o L.D.&JANE	11 10 1932	s/o ELIJAH & CATHRN	1-11-111
INA, 17	POWERS HARVEY, 24, d/o FLETCHER	04 23 1924	d/o ELIJAH & CATHRN	1-85-50
J.H., 20	LEFTWICH MINNIE, 21, d/o R.L. & M.S.	11 07 1907	s/o ELIJAH & CATHRN	1-41-80
J.H., 45, W	ROSE VINA, 35, WID, d/o TOM BALL	09 21 1934	s/o ELIJAH& CATHRN	1-120-183
J.J. 33, b LETCHER CO	HAGAN L.J., d/o LINVILLE HAGAN	06 08 1896	s/o WILEY & DINAH	1-21-22
JOHN A.R.	MULLINS MELVINA, d/o C.MULLINS	09 04 1924	s/o W.M. & VICTORIA	1-87-104
KINNEY	WHITE PHOEBE	02 18 1932	s/o ELIJAH & CATHRN	1-111-17
LEE E., 21	MARTIN HELEN, 22, d/o ZANDER	09 27 1925	s/o Wm & REBECCA	1-90-120
LEONIE, 18	BAILEY HOMER, 18, s/o G.W.BAILEY	01 04 1926	d/o KINNEY & ROSA	1-94-135
LYDIA, 23	POWERS ASA, 24, s/o FLETCHER	08 16 1917	d/o ELIJAH & CATHRN	1-63-84
MARY, 18	POWERS BENTON, 22, s/o FLETCHER	04 20 1911	d/o ELIJAH & CATHRN	1-49-37
MARY, 42, W	SPEERS HARVEY, 21 s/o MACK	04 27 1937	d/o C.HOLBROOK	1-133-49
MAXIE, 15	BALL OLLEY, 22, s/o A.A. BALL	01 05 1929	d/o KINNEY & ROSA	1-102-2
MCKINLEY, 20	MOORE ROSA, 19, d/o BOB MOORE	10 28 1909	s/o ELIJAH & CATHRN	1-45-98
ROBERT, 40, W	ANDERSON EMMA, 24, d/o AARON	09 15 1909		1-45-89
STUART, 26	JOHNSON MARTHA, 28 WID,	04 27 1937	s/oELIJAH & CATHRN	1-134-80
VICEY, 15	MCMILLEN ARBY, 21, s/o F.H. &LULA	02 05 1914	d/o ELIJAH & CATHRN	1-55-11
VINEY, 37, W	MCCOY W.T., 34 DIV, s/o J.L. MCCOY	05 01 1937	d/o TOM BALL	1-134-83
WILLIAM, 23	MOORE DELILA, 17, d/o ADAM	03 01 1904	s/o J.J. & A.A.	1-33-24
WORLEY, 22	EVANS ROSE, 21, d/o CHARLES	06 19 1920	s/o COWAN	1-73-245

LEE COUNTY, VIRGINIA, MARRIAGES (1933-1968)

AMBURGEY	SPOUSE (LAST & FIRST NAME)	MO/DA/YR	NOTES	BK:PAGE
ARNOLD C, 21	WOODS SUE, 18, d/o OTIS WOODS	06 01 1955	s/o ARNOLD & VERNA	5:299
GEORGIA, b HAZARD	WARD CECIL, s/o CHARLES	01 14 1956	d/o GEORGE & NORA	5:359
IRA, 22	COSTS BETTY, 19, d/o LILLIE	05 11 1968	s/o HARMON	7:331
IRA JR., 24, b KY	BARTON ALICE, 18, d/o HOWARD	07 03 1959	s/o IRA&ELLA	6:159
J.N., 51, WID	HUGHES MAGGIE, 51, WID	04 03 1933	s/o Wm & SUSANNA	3:99
JACK. 22, b KY	SMITH JOYCE, 18, d/o ROY&CELIA	04 20 1962	s/o IRA & ALLIE	6:326
JESSE, 21, b WISE CO	TANKERSLY EMMA, 17	10 24 1939	s/o ALEX & MARGARET	4:93
MARTIN, 47	FREEMAN LUCILLE, 29, d/o DAN	07 08 1953	s/o B.F.& MARY	5:141
MILDRED J., 16	CARTER DONNIE, 18, B KY	05 19 1962	d/o IRA & ALLIE	6:366
MOLLY J., 17, b KY	MARCUM HARMON, 19, s/o CECIL	11 23 1962	d/o IRA & ALLIE	6:366
PHYLLIS, 16, b KY	BLEVINS WILLARD, 19, s/o LOUIS	09 26 1959	d/o IRA & ALLIE	6:178

RUSSELL COUNTY, VIRGINIA, MARRIAGES (1858-1953)

AMBURGEY	SPOUSE (LAST & FIRST NAME)	MO/DA/YR	NOTES	BK:PAGE
ALICE, 17	SIMS CHARLES, 22, s/o Wm&KATE	01 31 1909	d/o NOAH & ALICE	3:1
ALVA, 21	COUCH A.F., 19, s/o ASAH COUCH	04 23 1884	d/o MARTIN & VINEY	2:66
AMBROSE, 21	KISER MARY, 17, d/o NIMROD KISER	01 11 1875	s/o AMBROSE	2:42
ANNA MAY, 29W	DELPH WILLIE, 29	09 07 1929	D/o ARCH COUCH	4-20
C. C., 21	OWENS HAZEL, 18	10 25 1924	S/o DAVE	4:1
CORA, 27	TRENT HENRY, 24	04 20 1907	D/o N. W. & NANNIE	2-149
CURTIS, 27	KISER BEULAH, 22	09 28 1935	S/OFRED & FRONIA	5-115
DELLIE, 18	MUSICK TALBERT, 26	04 17 1909	D/o ALEXANDER	3-2
DORA L., 24	PRUNER S. F., 25	02 03 1902	D/o W. H., & NANCY	2-127
DULCIE, 27D	CAUDILL FRED, 28D	12 12 1953	S/o WILEY J. & IDA	7-127
ELIZA	PRUNER GEORGE, 38 WID	12 31 1889	d/o AMBROSE	2:83
ELIZA, 65S	KISER H. G., 70	03 14 1905		2-140
ERNEST, 24	RASNAKE RUSSELL, 21	12 23 1931	S/o MARION & MARY	5-1
EVERETT, 21	ALDERSON GRACE, 18	04 06 1935	S/o T. G. & MARY	5-
GLADYS, 18	CARTER CLAUD, 22	04 24 1926	S/o T. G. & ALICE	4-13
IDA, 19	HALE CLINTON, 28	12 03 1902	D/o WILBURN & SURILDA	2-130
INDIA, 17	OAKS GEORGE, 24	02 20 1928	D/o MARION & MARY	4065
JEFFERSON, 23	COUCH ANNIE, 19	09 09 1919	S/o COWAN & VIRGINIA	3:68
JEHEIL, 23	JESSEE MARTHA, 21, d/o Wm JESSEE	11 27 1882	s/o ELIZA	2:63
JOHN C., 25	McCOY MARTHA, 21	01 17 1923	S/o N.W. & NANCY	3-94
JOHN H., 48	KELLY EVA, 46	03 24 1873	S/o JOHN & ALEY	2-37
JOHN J., 24	GRIZZLE ALEY, 25	03 17 1868	S/o AMBROSE & ELIZABETH	2-25
JOHN R., 48	KELLY EVA, 46, d/o PETER KELLY	03 24 1873	s/o JOHN & ALEY	2:37
KENNETH, 22	CARTER BESSIE, 18	02 06 1919	S/o A. A.	3:64
MARIE, 19	SKEEN ARCH, 19	07 06 1926	D/o D. M. & MINNIE	4-78
MARTHA, 27	TAYLOR ALVIN 55W	10 07 1885	D/o WILBURN & CYNTHIA	2-70
MARTIN, 72W	GRIZZLE SARAH, 44W	10 12 1892	S/o JOHN & ADAH	2:118
MARY, 28	SMITH JAMES, 19, s/o JOHN	04 15 1858	d/o JOHN & ALEY	2:9
MYRTLE, 21	COUNTS TALMADGE, 23	05 06 1912	D/o JEHEIL & ELLA	3-20
N. E., 22	GIBSON M. V., 21	06 11 1900		2-121
N. J., 32	GRIZZLE A. T., 28D	11 04 1911	fa: ALEANDER	3-17
NANCY, 23	SHADRICK P, 39, s/o W.L.	04 05 1892	d/o MARTIN & LAVINIA	2:91
NANCY, 42	KISER H.G., 35 WID, s/o JOHN KISER	03 19 1867	d/o JOHN & ALEY	2:22
NOAH W., 23,	FRANKLIN NANCY, 23, d/o Wm & NANCY	04 02 1878	s/o WILBERN & CYNTH	2:50
REBECCA, 23	C.W.?, 23; s/o JOHN&SARAH ?	10 25 1879	d/o MARTIN & LAVINIA	2:54
ROSA, 21	BROOK S.L., 35 DIV.	06 25 1895	d/o JOHN & ALLIE	2:102
SARAH J., 22	HOLBROOK GEORGE, 20	03 12 1902	D/o J. J.	2-128
THOMAS, 22	KISER MARY, 16, d/o LILBURN	06 21 1899	s/o AMBROSE & MARY	2:117
TROY	RASNAKE DELLIA			3:9
W.H., 35	KELLY NANCY, 30, d/o PETER KELLY	01 18 1876	s/o JOHN & MAHALEY	2:44
WILL, 37	HAMMONDS ESTHER, 42D	01 08 1919	s/o NOAH & SARA	3:63
WILLIAM H. 20	RASNICK SARAH, 16, d/o JONAS	11 30 1860	s/o JOHN & ALEY	2:12

SCOTT COUNTY, VIRGINIA, MARRIAGES (1935-1939)

AMBURGEY	SPOUSE (LAST & FIRST NAME)	MO/DA/YR	NOTES	BK:PAGE
ALEY, 15	VAUGHN HOLLEY, 23	10 27 1938	D/o MARION & MARY	6-16L22
CLARENCE, 21	BUTNER CATHERINE, 21	11 21 1936	S/o ABEL & MOLLIE	5-76L37
ESTELLE, 25	CASSELL DONALD, 26	10 25 1939	D/o FRED & FRONA	6-38L23
J. N., 53D	HARLESS LAURA, 30D	06 01 1938	S/o W.M. & SUSANNAH	5-54L40

WASHINGTON COUNTY, VIRGINIA, MARRIAGES (1939-1946)

AMBURGEY	SPOUSE (LAST & FIRST NAME)	MO/DA/YR	NOTES	BK:PAGE
MARY J., 23W	CROSS RICHARD JR., 27	11 30 1946	D/o JOHN SHIPLEY	6-316
VERA, 21	PUCKETT ROBERT, 21	08 05 1939	D/o TOM & MARY	6-78

WISE COUNTY, VIRGINIA, MARRIAGES (1863-1970)

AMBURGEY	SPOUSE (LAST & FIRST NAME)	MO/DA/YR	NOTES	BK:PAGE
ALBERT, 21	CLISSO CONNIE, 17	03 02 1957	S/o GILBERT & ARIZONA	6-236
ALEXANDER, 19	CHESTER MARGARET, 16	01 25 1917	S/o ABEL & MOLL	2-77
ALLEN, 21	SALYERS PHYLLIS, 17	01 21 1956	S/o GILBERT & ARIZONA	6-173
ALLIE, 19	JONES MARTHA, 18	08 12 1913	S/o ABEL & MOLL	2-41
AMANDA, 18	COX HIRAM, 24	01 06 1909	D/o WM & MARTHA	2-1
AVON, 20	JOHNSON GLENN, 23	12 28 1954	D/o LAURENCE & MYRA	6-117
AVON, 22, DIV	REVILLA JOHN, 24, s/o RAMON	02 26 1957	d/o LAWRENCE &MYRA	6:235
BESSIE J., 16	STIDHAM OLIVER, 20	10 12 1916	D/o ABEL & MOLL	2-74
BILLIE STEVE, 21	ENLOW JIMMY P., 21	11 21 1959	D/o ALVIN & CLARA	7-21
BONNIE, 21, DIV	DAVIS CLIFFORD, s/o ALBERT DAVIS	07 30 1939	d/o CASSIE & BETTY	4:227
CATHERINE, 18	MILES JAMES, 23	12 12 1953	D/o RICHARD & MARY	6-66
CATHERINE M., 42W	STIDMAN HERMAN, 41D	04 03 1961	D/o J. B. BUTLER	7-141
CHARLIE, 19	COLLINS ROSE, 16	02 12 1909	S/o WM & MARTHA	2-1
CHRISTINE, 21, b KY	THACKER BUFORD, s/o RUFUS	07 06 1963	d/o KIRBY & BEULAH	8:57
CYNTHIA E., 21	KISER A. J., 25	11 04 1904	D/o N.W. & POLLY	1-10
DONALD, 29	HALL FAYE, 17	10 14 1961	D/o ORVIL & CORSIE	7-194
EDNA ORA, 26	BELLAMY LYLE, 41D	06 14 1935	D/o H. C. & OLLIE	3-174
EDYTH, 18	FRAZIER C. L., 23	04 19 1924	D/o J.N. & ORA	2-181
ELMER, 22, b KY	ADAMS ALPHA, 21, d/o FRANK ADAMS	10 13 1939	s/o E.M. & CORA	4:242
EMMA JEAN, 21	ELDER LARRY, 21	08 25 1958	D/o LAWRENCE & ARTIE	6-330
EVELYN, 21	AMBURGEY JAMES, 23	08 19 1955	D/o ARVEL &CORSIE	6-149
FELICIA J., 17	NICKLES RONALD, 18	09 16 1963	D/o IRVIN & DESSIE	8-85
FLOYD, 21	STEWART BETTY, 20	04 13 1960	S/o VICTOR & ELISE	7-48
GILBERT, 21	DONNELLS ARIZONA, 16	04 28 1928	S/o ABEL & MOLL	3-47
HARMON, 24	NAPIER OLLIE, 28W	11 16 1929	S/o JAMES & RACHEL	3-73
J. C., 36	RUTHERFORD M. M., 32	12 19 1902		1-96
J. L., 22	GREER MYRA, 22	10 19 1921	S/o MARY	2-145
JACK S., 25	HALL WANDA, 22	03 15 1957	S/o JAMES & MYRA	6-238
JACK, 21	ADAMS JANICE, 21	01 14 1962	S/o HARLAN & ROSA	7-260
JAMES, 23	AMBURGEY EVELYN, 21	08 19 1955	S/o ALEX & CAUSETTA	6-149
JANE, 22	JORDAN THURMAN, 22	10 20 1939	D/o MCKINLEY & ROSA	4-244
JASPER N., 24, KY	DEAN ORA, 22, DIV, d/o W.F.DEAN	01 28 1905	s/o G.W.& SUSANAH	1:116
JENNINGS, 23	WELLS MARTHA, 24	06 14 1935	S/o ABEL & MOLL	3-163
JUANITA, 16	FARMER JAMES, 18	12 31 1947	D/o RICHARD & MARY	5-204
JUDY, 21	JOHNSON JAMES, 21	07 21 1962	D/o CLAUDE & DALMA	7-266
KERMIT R., 21	STURGILL FRANCES, 17	03 23 1966	S/o ALBERT & SALLY	214-27
LEOLA, 18	WILLIAMS DUNDY, 21	09 16 1939	D/o ALEX & MARGARET	4-237
MARTIN, 30, DIV	ROSE LOVINA, 20, d/o JOHN ROSE	03 31 1863	s/o JOHN & AILY	1:5
MARY, 19	COPE S. W., 28	09 19 1921	D/o MRS. E.C. MILES	2-144
MAY, 18	THACKER FLETCHER, 25	08 11 1927	D/o ABEL & MOLL	3-5
MOLLIE SUE, 16	ISOM TONY, 18	12 09 1961	D/o CLARENCE & CATHRN	7-210
NANCY, 21, b KY	BLAIR J.DOUGLAS, 21, s/o JAMES	02 03 1964	d/o MANFERD & RUBY	8:139
NANCY, 21	BLAIR J.DOUGLAS, 21	02 03 1964	D/o MANFERD & RUBY	8-139
NANCY, 17	MULLIN LARRY	10 11 1956	D/o NELSON & ELSIE	6-214
OPAL GENEVA, 23	SALYERS DONALD, 24	12 22 1961	D/o ROBERT & RINA	7-213
PATRICIA ELAINE, 16	NOBLE RUDOLPH, 18	06 06 1964	D/o ERVIN & DESSIE	8-182
PEARLIE, 22, b KY	BLAIR EMMET, 28, s/o GRANT BLAIR	11 12 1931	d/o MD & MARTHA	3:105
RETTA, 21	ADAMS DAVID M., 21	08 10 1964	D/o MANFORD & RUBY	8-215
RICHARD, 21	SHOEMAKER MARY, 16	03 27 1926	S/o ABEL & MOLL	3-33

Continued on next page

WISE COUNTY, VIRGINIA, MARRIAGES, Continuation.

RICHARD JR., 23	DEAN IRIS PAGE, 21	12 27 1949	S/o RICHARD & MARY	5-277
ROSA C.	WATTS C. G.			1-109
RUBE, 21	COMBS ANNA R., 21	07 02 1962	S/o FRED & NELL	7-260
S. A., 51W	CENTERS MATTIE 40W	05 03 1921	S/o WM & SUSANNAH	2-139
SHARON ROSE, 18	SMITH DAVID L., 21	08 24 1966	D/o RALPH & VIRGINIA	824-103
SHIRLEY, 18	WELLS CHARLES, 20	04 03 1936	D/o GILBERT &ARIZONA	6-182
SUSANNA, 17	CHESTER WILLIAM, 17	06 12 1910	D/o ABEL &SUSANAH	2-12
THOMAS, 18	WHEATLEY NANCY, 23	10 12 1865	S/o ALFRED & POLLY	1-6
TILIA, 28W	MILES ERWIN, 28	12 24 1920	D/o W. GREER	2-133
VERGIE, 17	HALL HARMON, 18	05 02 1907	D/o JIM & RACHEL	1-132
VIRGINIA SUE	CONLEY GARLAND	06 07 1970	FILE #556	
WILSON, 22, b VA	WILLIAMS EFFIE, 21, d/o LILBURN	10 14 1931	s/o ABEL & MOLLIE	3:104

AMBURGEY and AMBURGY* BIRTH AND DEATH DATES FROM SOCIAL SECURITY DEATH BENEFIT RECORDS, 1948--1992

This list gives first name, date of birth, state of birth, death date, zip code and state of residence at time of death. Some data, and the Social Security Number of the individual, is excluded from this list. As family historians we are only interested in names, dates, and places. The original list is not error free.

Amburgy names are inter-sorted and noted with an asterisk.

	BIRTH	DEATH		
Given Name	Mo/Da/Yr Place	Mo/Da/Yr	ZipCode	Sta
A	03-19-1898 WV	04-00-1975	41139	KY
A	12-25-1901 KY	08-00-1982	45432	OH
ABBIE	04-25-1913 VA	06-00-1982	23661	VA
ADA	05-24-1904 IN	04-00-1977	41841	KY
ADA	02-24-1900 KY	12-00-1972	41174	KY
AGNAL	03-12-1935 KY	08-00-1970		
AILEEN	07-29-1926 VA	02-00-1979	25634	
ALBERT	07-26-1935 VA	03-00-1986	24273	VA
ALBERT	09-23-1929 MN	01-00-1986	92626	CA
ALFRED	06-13-1930 VA	08-00-1966		
ALFRED	12-04-1891 KY	11-00-1982	41522	KY
ALLIE	05-19-1908 OH	05-00-1983	43204	OH
ALLIE	04-12-1908 KY	03-26-1992	41719	
ALVIN	01-09-1905 OH	06-00-1963		
ALVIN	12-18-1910 KY	01-00-1969	40965	KY
AMBROSE	12-16-1896 RR	11-00-1964		MD
ANISS*	10 26 1896 KY	06 00 1984		KY
ANNA	01-21-1930 WC	10-00-1982	23464	VA
ANNIE	06-10-1897 WV	05-00-1976	24870	WV
ANNIE	10-30-1909 KY	06-00-1983	45420	OH
ANTHONY*	02 14 1952 KY	03 00 1976 –		
ARGUS	03-13-1926 KY	06-00-1983	32761	FL
ARIZONA*	05 03 1898 KY	02 00 1985		FL
ARLIE	07-16-1913 KY	07-00-1979	41841	KY
ARNOLD	07-31-1915 KY	01-00-1983	41855	
ARNOLD	01-14-1911 KY	07-00-1973		
ARNON	03-10-1906 KY	02-00-1985	41834	KY
ARTHUR	06-30-1948 OH	11-00-1972		
ARTHUR	04-10-1911 MI	02-00-1977	75601	TX
ARVEL	01-29-1908 KY	01-00-1974	41843	KY
ARZA	11-10-1931 KY	08-00-1980	40207	KY
BALLARD	08-22-1907 KY	03-00-1977	41858	KY
BENNIE	05-01-1943 IN	10-00-1987	47102	IN
BENTON	04-05-1911 OH	12-00-1981	65775	MO
BERT	02-23-1907 VA	04-00-1972	24225	VA
BERTHA	06-29-1932 KY	11-00-1984	32761	FL
BERTHA	04-06-1891 WA	02-00-1974	98632	WA
BESSIE	12-16-1900 VA	10-00-1991	24224	
BETTIE	02-10-1891 KY	12-14-1990	41858	
BETTY	08-29-1939 MI	07-00-1981		
BETTY	06-10-1943 KY	06-00-1972		
BEULAH	11-16-1907 KY	04-00-1973	41831	KY
BILL*	02 04 1926 OH	04 18 1992 –		
BILLIE	04-28-1913 IN	07-00-1979	93906	CA
BLAIN	09-06-1895 KY	10-00-1969	41824	KY
BURN	12-04-1901 KY	11-00-1986	41843	KY
BURTON	09-19-1907 VA	02-08-1988	24272	
BYRD	01-24-1908 KY	02-00-1969	41834	KY
C	04-28-1935 KY	01-00-1991		
CALLIE*	04 08 1889 OH	07 25 1989		OH
CARL	07-21-1929 KY	11-00-1983	60134	
CARL	10-21-1912 KY	10-00-1974	47172	IN
CARL	05-23-1927 KY	07-00-1986	40380	KY
CARLOS	03-13-1907 MI	12-00-1975	47111	IN
CARNIA	10-14-1899 OH	01-00-1968	41101	KY
CARTER	05-26-1917 KY	09-01-1988	41838	
CASANDER	05-22-1891 KY	02-00-1963		KY
CAUSETTA	10-23-1894 KY	12-00-1985	41822	KY
CECIL*	04 15 1925 WA	03 19 1993		WA
CELIA*	04 26 1899 KY	06 00 1976		KY
CHARLES*	09 04 1914 KY	12 31 1989		OH
CHARLES*	01 08 1953 MO	01 — 1981 —		
CHARLIE*	04 28 1916 PA	04 — 1986		KY
CHARLES	11-24-1906 MA	08-00-1978	33023	FL
CHARLES	10-22-1919 OH	06-29-1989	99320	
CHARLES	03-28-1955 KY	09-09-1989	41843	
CHARLES	06-27-1904 OK	01-00-1986	73501	OK
CINDA	11-27-1900 KY	06-00-1973	41843	KY
CLARA*	10 08 1909 MI	12 — 1983		FL
CLARENCE*	07 01 1951 OH	07 — 1978 —		
CLARENCE	03-15-1908 OH	08-00-1968		
CLAUDE*	02 27 1925 OH	09 19 1989		KY
CLAUDE	03-20-1910 KY	09-00-1975	46808	IN
CLAY	09-16-1905 WV	08-00-1979	26298	WV
CLEVE	11-26-1922 OH	06-00-1985	41848	KY
CLIFFORD	02-11-1909 KY	09-00-1974	40741	KY
CLIFFORD*	06 02 1915 KY	11 — 1973 –		
CLOVIS	04-17-1932 OH	09-00-1978	40741	
CLYDE	05-12-1925 WV	10-00-1979	32935	

SOCIAL SECURITY DEATH BENEFITS, Continued.

	BIRTH	DEATH		
Given Name	Mo/Da/Yr Place	Mo/Da/Yr	ZipCode	Sta
CONNIE	04-12-1902 OH	05-00-1978	45042	OH
CORA	12-10-1895 IN	01-00-1974	47150	IN
CORA	07-15-1903 KY	12-00-1985	41822	KY
CORA	07-05-1903 MO	04-00-1986	98942	WA
CORBETT	06-12-1905 KY	04-00-1982	46746	IN
CORDELIA	04-09-1910 KY	09-00-1984	41821	KY
COVIE	02-24-1918 KY	12-00-1974		
CREED	09-07-1900 KY	12-00-1977	41834	KY
CULLEN	09-25-1923 WV	04-00-1974		
CULLEN	12-21-1913 KY	11-00-1987	41840	KY
CURTIS	07-25-1904 WV	09-00-1975	25508	WV
CURTIS*	06 16 1901 MI	07 — 1972		MO
CURTIS*	04 21 1926 WA	07 — 1981 –		
CURTIS*	01 06 1946 KY	02 — 1978 –		
D	12-17-1923 KY	06-00-1971		
DAILY*	01 28 1889 KY	02 — 1982		OH
DAISY	03-24-1913 IN	08-00-1981	47111	IN
DALMA	10-28-1920 IN	03-00-1985	46808	IN
DANNY	08-12-1958 KY	08-00-1978	41612	KY
DAVE*	11 21 1929 OH	08 01 1993		OH
DAVID	05-09-1938 KY	10-00-1977	94040	CA
DELLA	08-20-1896 FL	12-00-1981	33714	FL
DELZA	01-03-1911 KY	05-00-1975	41836	KY
DELZIE	05-25-1911 WV	01-00-1948		
DEMPSEY	02-01-1913 KY	10-00-1978	41835	KY
DESSIE	05-08-1908 KY	12-03-1989	41822	
DESSIE	09-28-1900 KY	11-00-1982	40322	KY
DEWEY	12-07-1898 KY	07-00-1979	47150	IN
DON	05-22-1944 KY	03-00-1976		
DONALD	09-15-1928 MI	03-00-1983	48108	MI
DONALD	10 31 1946 OH	05 — 1986 –		
DORA	10-29-1900 OH	03-00-1984	45042	OH
DORA	02-20-1887 KY	10-00-1974	40740	KY
DORIS	09-05-1910 MI	02-09-1989	49241	
DOROTHY	07-15-1914 IN	07-00-1978	46767	IN
DOROTHY	04-10-1919 MI	08-00-1985	49442	MI
E	02-10-1917 KY	11-00-1970		
EDNA	02-19-1907 KY	10-00-1970	40219	KY
EDNA	05-12-1902 OK	01-00-1979	73501	OK
EDWIN	11-06-1922 WV	06-00-1971	25607	WV
EDYTHE	08-04-1904 OH	12-00-1984	41042	KY
ELBERT	04-10-1905 WA	10-00-1965		
ELIZABETH	02-27-1904 KY	09-16-1989	40337	
ELIZABETH	12-19-1871 TX	07-00-1967	79760	TX
ELLA	02-01-1935 IN 1	10-00-1980		
ELMER	08-20-1918 KY	11-00-1975		
ELMER	03-23-1921 KY	06-29-1989	41836	
ELMO*	12 29 1919 KY	02 17 1991		OH
EMMER	03-14-1922 VA	04-24-1992	22170	
ERNEST	05-02-1909 MA	01-00-1954		
ERNEST	11-04-1947 KY	02-00-1982	40601	
ESTILL	11-03-1903 KY	07-00-1976	41843	KY
ESTILL	06-06-1915 CA	01-00-1972	33589	FL
EVA	12-16-1906 IN	05-00-1978	47842	IN
EVA*	07 01 1934 OH	05 — 1970 –		
EVELYN	05-15-1920 KY	01-00-1992	40351	HC
EVERETT	03-09-1898 OH	01-00-1980	33880	FL
EVERETT	12-01-1907 KY	06-00-1977	40351	KY
EVERETTE	06-26-1915 VA	11-00-1977	24224	VA
EVERETTE	02-20-1930 OH	07-00-1975		
FERNE*	12 09 1925 WA	11 09 1992		WA
FLOYD*	03 10 1892 OH	11 — 1968		OH
FLOYD	06-05-1888 KY	11-00-1967	40740	KY
FLOYD	12-08-1902 TX	10-00-1980	79761	TX
FRANCES	11-15-1909 RR	11-00-1970	49203	MI
FRANCES*	01 30 1910 OH	03 — 1984		OH
FRANKLIN*	03 23 1943 KY	10 — 1983 –		
FRED	05-11-1882 VA	10-00-1970	24237	VA
FRED	01-13-1904 KY	05-00-1970	23061	VA
FRED	11-14-1913 KY	12-09-1991	41836	
FRED	09-21-1902 CA	07-00-1972	95425	CA
FRONA	07-20-1889 VA	09-00-1974	24237	VA
GARLAND	09-18-1903 KY	05-00-1987	41843	KY
GARY	06-05-1951 KY	11-00-1978		
GEORGE*	02 22 1907 MI	07 — 1974		FL
GERNIE	06-28-1916 KY	09-10-1988	40403	
GILBERT	09-27-1906 VA	11-00-1985	24273	VA
GLADYS	06-27-1896 VA	08-00-1981	24201	VA
GLADYS	03-25-1918 KY	11-00-1990	41858	HC
GLAYDON	01-08-1906 KY	01-00-1975	41832	KY
GOLDEN	04-06-1909 NY	02-00-1985	41306	KY
GRACE	04-08-1895 MI	05-00-1983	49660	MI
GRANVILLE	04-14-1913 OH	12-00-1985	45324	OH
GREEN	03-25-1895 KY	01-00-1967	43219	OH
GROVER*	02 14 1885 WV	02 — 1965 - -		
HARLAN	09-07-1897 KY	06-00-1966	41824	KY
HARMON	07-13-1906 KY	01-00-1972	41858	KY
HAROLD	10-07-1933 KY	12-00-1987	41843	KY
HARRY	03-17-1901 RR	06-00-1967	92402	CA
HATTIE	01-20-1899 OK	11-17-1990	67212	
HAYMOND	09-02-1915 KY	07-29-1989	45003	
HAZEL	06-04-1906 OH	03-00-1977	45227	
HAZEL	09-30-1905 KY	11-00-1974	43219	OH
HELEN	02-03-1917 CO	12-00-1985	48134	MI
HELEN	01-28-1910 CA	05-00-1978	25642	WV
HENRY	01-01-1911 KY	03-00-1986	92627	CA
HENRY	03-04-1912 KY	01-00-1985	41740	KY
HERBERT	07-06-1911 VA	08-00-1968	24273	VA
HERBERT	03-03-1916 WV	09-30-1991	24651	
HERMAN	06-04-1918 IN	05-00-1985	33472	FL
HERMAN	05-24-1917 KY	05-00-1979	40831	KY
HILLARD	00-00-0000 KY	11-00-1970		
HILLARD	08-05-1933 DC	12-00-1974		
HIRAM	01-19-1892 KY	06-00-1967	41822	KY
IDA	02-16-1896 KY	11-00-1987	41759	KY
IDA	09-18-1905 KY	07-00-1977	41824	KY
INEZ	05-17-1900 KY	08-00-1966		KY
INEZ	07-19-1913 CA	12-00-1979	92101	CA
IRA	11-10-1902 WC	10-00-1978	25550	WV
IRA	02-22-1904 KY	03-00-1954		
IRIS	01-21-1931 VA	11-00-1976	20810	
ISABELLE	12-22-1902 OH	04-10-1992	38201	
ISABELLE	10-23-1897 KY	12-00-1987	41836	KY
ISHMAEL	12-07-1897 KY	05-00-1966	40503	KY
JACK*	07 04 1919 KY	07 05 1988		OH
JACK	01-04-1932 DC	08-00-1970		
JAKE	09-04-1910 VA	11-00-1981	27284	NC
JALAH*	01 05 1898 OH	06 29 1992		OH
JAMES*	08 28 1929 KY	04 — 1979 –		
JAMES	05-24-1910 VA	07-00-1984	44817	OH
JAMES	05-14-1903 OH	11-00-1971	45042	OH
JAMES	02-24-1939 IN	03-00-1975	47111	IN
JAMES	09-06-1894 KY	11-00-1976	24279	VA
JAMES	12-18-1920 KY	10-00-1966		
JAMES	01-25-1916 KY	12-00-1974	41018	KY

SOCIAL SECURITY DEATH BENEFITS, Continued.

	BIRTH	DEATH		
Given Name	Mo/Da/Yr Place	Mo/Da/Yr	ZipCode	Sta
JASPER	08-04-1881 SC	03-00-1973	40337	KY
JASPER	10-15-1904 KY	05-00-1980	47111	IN
JAY	03-02-1907 TX	04-00-1987	79763	TX
JEANETTE	10-25-1925 KY	04-00-1979	45011	
JEFF	11-01-1892 WV	04-00-1979	24870	WV
JERDENIA	03-08-1889 OH	01-00-1976	45042	OH
JERRY*	12 21 1890 IL	01 — 1970		IL
JESSIE	05-28-1918 VA	06-00-1986	22070	VA
JETHRO	03-11-1895 KY	11-00-1971	41822	KY
JIMMY	11-28-1932 VA	08-00-1986	24333	
JO	10-08-1945 OH	03-00-1984	45648	
JOEL	08-27-1897 KY	11-00-1982	40322	KY
JOHN	09-04-1906 VA	07-00-1974	24230	VA
JOHN	08-03-1932 VA	06-00-1986	45431	
JOHN	11-28-1893 WV	01-00-1984	41836	KY
JOHN	01-26-1921 WV	03-00-1968		
JOHN	11-16-1890 OH	12-00-1970	41017	KY
JOHN	07-08-1917 KY	04-02-1988	41701	
JOHN	12-25-1893 KY	02-00-1977	24237	VA
JOHN	03-15-1889 KY	03-00-1967	41852	KY
JOHN	05-03-1892 KY	06-00-1969	41824	KY
JOHN	12-10-1917 KY	02-00-1985	41847	KY
JOHN	12-09-1919 KY	03-00-1982	45324	OH
JOHN	11-06-1923 KY	11-00-1977	40351	
JOHN	00-00-0000 KY	01-00-1954		
JOHN	12-23-1934 KY	04-00-1969	40311	KY
JOHN	11-24-1894 KY	01-00-1982	41759	KY
JOHN*	09 20 1884 OH	07 — 1980		OH
JOHNNY	09-18-1933 KY	05-00-1976		
JOHNNY	04-11-1956 KY	03-00-1982	41836	KY
JOSEPH	08-21-1918 MI	11-00-1962		
JULIA	06-17-1890 MO	01-00-1981	64093	MO
KELLY	06-09-1919 KY	03-00-1987	37373	TN
KENNETH	03-16-1897 VA	08-00-1972	24224	VA
KENNETH	06-10-1947 OH	05-00-1987		
KENNETH	08-07-1947 KY	06-00-1979	40208	
KERMIT	07-09-1917 KY	05-00-1973		
KINNEY	12-16-1889 VA	09-00-1980	24283	VA
KIRBY	10-24-1908 WV	12-00-1969	41831	KY
LACY	10-20-1913 VA	12-00-1975	24630	VA
LARRY	12-25-1947 KY	03-21-1990	40475	
LAURA	07-02-1899 KY	07-00-1991	41848	HC
LAVENNA	03-16-1920 KY	11-08-1988	41838	
LAWRENCE	10-21-1911 KY	08-29-1991	41612	
LEANDER	02-10-1905 WV	08-18-1988	24740	
LEE	05-27-1906 KY	04-00-1979	40353	KY
LEE*	07 26 1899 OH	11 — 1988		OH
LELAR	02-28-1890 MI	02-00-1978	49345	MI
LENARD*	06 21 1931 OH	12 — 1980 - -		
LEONARD*	07 16 1894 KY	03 — 1969		FL
LESLIE	11-19-1913 IN	09-00-1986	32052	FL
LESLIE	09-06-1900 KY	08-00-1969	65775	MO
LESTER	08-24-1899 KY	11-00-1966	24740	WV
LESTER	02-22-1921 KY	04-00-1987	47331	IN
LEWIS	10-06-1945 VA	09-00-1976	41501	KY
LILLIAN	02-07-1917 VA	03-31-1988	23229	
LILLIAN	08-15-1900 OH	12-00-1980	45005	WI
LINDA	10-19-1945 VA	12-00-1978	24237	VA
LINDSAY	02-20-1888 KY	07-00-1977	41701	KY
LIVA	08-11-1894 KY	06-00-1980	40365	KY
LOIS	05-30-1931 OH	06-00-1976		
LONA	08-25-1907 KY	02-00-1974	41801	KY
LONNIE	03-01-1921 KY	06-00-1979	40353	KY
LORRAINE	03-17-1920 OH	02-00-1982	86321	AZ
LORRAINE	07-13-1953 KY	04-00-1977	41836	KY
LUCILLE*	01 31 1919 KY	06 — 1979 -		
LUCINDA	10-03-1900 VA	08-00-1975	24630	VA
LUCY	04-11-1896 KY	11-00-1977	40502	KY
LUTHER	08-14-1925 KY	03-00-1977	41773	KY
LYDA	03-27-1906 KY	04-00-1970	41843	KY
MABEL*	02 08 1917 KY	06 23 1988		KY
MALVERY	07-29-1913 KY	10-00-1984	41834	KY
MAMIE*	06 11 1896 WI	07 — 1982		WI
MANERVA	04-17-1924 KY	09-00-1986	32901	FL
MANFORD	12-20-1913 KY	08-00-1973		
MANUEL	10-12-1894 KY	04-00-1965		KY
MARCUS	12-18-1901 KY	04-00-1971	41715	KY
MARGARET	06-09-1899 VA	03-00-1983	32901	FL
MARGARET	05-17-1909 KY	10-00-1979	37919	TN
MARILYN	11-05-1930 KY	12-00-1973		
MARION	06-21-1885 KY	03-00-1963		KY
MARJORIE	04-15-1904 OR	05-00-1984	97355	OR
MARTHA	01-28-1902 VA	07-00-1968	24237	VA
MARTHA	08-14-1890 KY	04-00-1979	41847	KY
MARTIN	12-31-1905 KY	08-00-1978	40801	KY
MARVELLA*	06 08 1922 KY	01 09 1990 -		
MARY*	08 03 1934 KY	11 — 1975		OH
MARY	12-19-1882 VA	04-00-1970	24201	VA
MARY	01-20-1909 VA	02-00-1991	24293	
MARY	10-28-1922 OH	04-22-1992	45042	
MARY	09-28-1897 MI	04-00-1976	48169	MI
MARY	12-31-1936 KY	07-00-1985	40219	KY
MARY	07-01-1896 KY	07-00-1977	41836	KY
MARYLAND	12-18-1880 KY	02-00-1965		KY
MATTIE	05-24-1875 VA	07-00-1970	43123	OH
MATTIE	07-06-1889 KY	06-00-1976	75146	TX
MAYNARD	09-28-1915 MI	08-00-1970		
MCKINLEY	11-25-1937 OH	08-00-1980		
MELSTER	03-06-1905 KY	08-00-1984	41522	KY
MELVILLE*	03 09 1886 KY	04 — 1965 -		
MELVIN	03-05-1892 KY	06-00-1982	41666	KY
MILDRED	02-13-1947 VA	05-00-1969		
MILDRED	08-16-1927 KY	11-00-1973		
MINNIE	12-11-1923 WV	10-00-1977	46992	IN
MINNIE	08-27-1886 KY	09-00-1962		KY
MOLLY*	03 21 1901 WA	01 — 1979		WA
MONROE	08-08-1899 KY	01-29-1988	41836	
MORT	03-22-1900 KY	02-00-1973	41073	KY
MYRA	09-27-1903 KY	06-00-1985	24279	VA
MYRA	07-22-1911 KY	11-00-1980	41605	KY
NANCI	02-02-1949 MI	07-00-1972		
NANCY	03-11-1926 KY	11-00-1991	40313	
NANCY	08-08-1904 KY	02-00-1980	41653	KY
NANCY	01-08-1896 KY	11-00-1971	41822	KY
NANNIE	11-14-1899 OH	05-00-1986	46218	IN
NANNIE	12-30-1907 KY	02-12-1990	41858	
NANNIE	04-12-1901 TX	08-00-1976	88201	NM
NOAH	08-19-1884 KY	08-00-1974	41841	KY
NOLA	09-08-1921 VA	04-00-1986	28658	NC
NORA	06-02-1901 OH	09-00-1968	45042	OH
NORMA	05-15-1917 KY	01-00-1978	41522	KY
NORRIS	11-08-1907 KY	03-00-1982	41834	KY
O	01-25-1901 MI	03-00-1983	49250	MI
OBA	10-31-1896 KY	12-00-1978	45005	OH
ODA	11-12-1920 KY	04-00-1974		

SOCIAL SECURITY DEATH BENEFITS, Continued.

	BIRTH	DEATH		
Given Name	Mo/Da/Yr Place	Mo/Da/Yr	ZipCode	Sta
OLA	05-19-1929 KY	06-00-1983	47265	IN
OLINDA	10-10-1903 KY	04-25-1988	63114	MO
OPAL	09-22-1920 OH	11-00-1975	45311	OH
ORVILLE	05-11-1945 IN	08-00-1977	47111	
ORVILLE	02-14-1903 IN	05-00-1974	47842	IN
ORVILLE	03-03-1905 KY	01-00-1975	40351	KY
OTTIS	04-09-1921 KY	01-00-1975		
OTTO	01-14-1910 KY	07-00-1967		
PAULINE	09-21-1901 KY	11-00-1978	41832	KY
PEARL	03-29-1894 KY	11-00-1984	41101	KY
PEARL	11-02-1905 KY	11-00-1973	41858	KY
PERLIE	07-18-1903 KY	07-00-1974	41834	KY
PHEOBY	09-20-1896 VA	05-00-1987	43213	OH
PHILIP	12-12-1950 KY	06-00-1978		
PROVA	09-06-1915 KY	02-00-1982	32605	FL
R	11-29-1934 KY	07-00-1977		
RAGAN*	05 08 1922 KY	11 25 1992		OH
RALPH	02-17-1933 OH	03-08-1989	45067	
RAYMOND	07-11-1913 KY	02-00-1969		
REDWINE*	07 22 1894 KY	04 — 1975		OH
RHODA	03-06-1892 KY	02-00-1979	41822	KY
RICHARD	11-25-1904 VA	07-00-1982	24293	VA
RICHARD	06-12-1947 VA	02-00-1981		
RICHIE	01-03-1933 KY	11-00-1986	41655	KY
ROBERT	03-13-1926 VA	09-00-1980	45011	OH
ROBERT	02-16-1920 VA	01-00-1992	24210	
ROBERT	05-28-1915 OH	09-00-1986	45648	OH
ROBERT	01-00-1895 MI	08-00-1964		MI
ROBERT	10-12-1913 MI	08-00-1984	75602	TX
ROBERT	04-12-1918 MI	02-00-1986	49442	MI
ROBERT	05-11-1888 KY	07-00-1962		OH
ROBERT	04-20-1897 KY	04-00-1982	40353	KY
ROBERT	02-28-1891 KY	11-00-1965		KY
ROBERT	10-08-1920 WA	10-00-1970		
ROBERT*	03 05 1886 OH	04 — 1964 –		
RODNEY*	09 02 1890 WI	07 — 1963 –		
ROGER	08-16-1914 KY	03-00-1985	14486	NY
ROXIE*	08 03 1895 OH	08 — 1982		OH
ROY*	06 15 1925 PA	11 — 1984 –		
RUBY	03-04-1916 OH	08-00-1979	48210	MI
RUBY	03-19-1916 KY	10-00-1986	41826	KY
RUSSELL	11-18-1919 OH	02-00-1956		
SADIE	01-20-1894 VA	07-00-1979	23229	VA
SARAH	04-02-1898 CA	09-00-1976	90255	CA
SEWELL	11-23-1919 IN	05-17-1989	45227	
SHELBY	05-12-1924 KY	12-22-1988	36477	
SIDNEY	11-19-1919 KY	12-17-1989	45344	
SILAS*	09 08 1901 WA	12 — 1964 –		
STELLA*	01 06 1909 OH	08 — 1978		OH
SUZANNE	02-02-1970 KY	07-00-1984	40353	KY
THELEN	04-29-1920 KY	06-00-1983	41834	KY
THOMAS	09-07-1912 WI	07-00-1984	86301	AZ
TROY	09-10-1908 VA	01-00-1975	24237	VA
TROY	02-29-1900 KY	09-00-1969	41832	KY
TRUBY	11-03-1920 KY	03-00-1975		
VELMA	01-11-1931 IN	05-00-1985	46797	IN
VERNA*	04 10 1922 OK	09 — 1977 - -		
VESTER	11-26-1904 KY	01-00-1971	41843	KY
VIRGIL	07-05-1927 WV	01-00-1974		
VIRGIL	04-09-1926 KY	12-00-1979		
VIRGINIA	01-01-1932 CA	04-00-1979	92714	
VIVIAN*	04 22 1922 IL	02 — 1983		IL
WALTER	10-10-1895 KY	11-00-1966	40346	KY
WILBUR	06-02-1953 IN	07-00-1974		
WILBURN	06-05-1903 OH	02-00-1987	45042	OH
WILEY	08-30-1884 KY	03-00-1969	41110	KY
WILEY	06-27-1877 KY	05-00-1970	41843	KY
WILEY	10-25-1902 KY	05-00-1973	40337	KY
WILEY J	06-28-1901 KY	10-00-1966	41240	KY
WILLARD	03-20-1918 KY	12-00-1976	40353	KY
WILLARD*	01 27 1912 OH	01 — 1975 –		
WILLIAM*	11 03 1891 KY	01 — 1964 –		
WILLIAM*	07 23 1923 KY	01 — 1981		KY
WILLIAM	12-13-1882 WV	01-00-1969	23227	VA
WILLIAM	10-19-1891 KY	07-00-1965		KY
WILLIAM	08-22-1888 KY	06-00-1963		KY
WILLIAM	08-11-1921 KY	03-00-1977	47150	
WILLIAM	04-17-1905 TX	05-00-1968	79760	TX
WILLIE	09-04-1892 CO	10-00-1976	80905	CO
WILSON	10-22-1913 VA	05-00-1979	24273	VA
WILSON	03-17-1918 KY	06-00-1987	32955	FL

KNOWN AMBURGEYS and KIN IN THE CIVIL WAR

This is the war that had brothers fighting brothers. Our big family has the proof. Brothers Alfred (CSA) versus Robert/Rubin (USA), and two sons of Alfred: Robert E. (USA) versus THOMAS H. (CSA). Sisters Aily and Mary (111247 & 111246) married gentlmen who fought on separate sides. Think about the consequences, the heart aches, worry, hardships, and unhappiness. Copies of existing military service records(prior to WWII) can be obtained from National Archives, Washington D.C.
This list is not complete. (Personal numbers and page numbers refer to 1982 edition of AMBURGEY ANCESTRY IN AMERICA

CONFEDERATE STATES OF AMERICA, 5th MOUNTED INFANTRY

*Company F, 5th Regiment became a nucleus of Caudill's Battalion and a few on the following list may be listed both places. Wilburn Amburgey (also known as Charles) was as confusing in military service records as in marital records.

AMBROSE A. AMBURGEY, Musician, Pvt., Co.F., 5th KY Inf., Capt. R.E.Caudill, enl 11/1/1861 Whitesburg KY
THOMAS **FRANCIS** AMBURGEY, CSA., 5th KY Inf., Pvt., enl 11/1/1861. Under Capt. R.E.Caudill. 111234 AAA:97
JESSE AMBURGEY, CSA., 5th KY Mounted Inf., 2nd Lt., enl & commissioned 10/1/1861 Pound Gap VA., resigned 4/14/1862 Lebanon VA. Under Capt. R.E.Caudill 111251 AAA:145
ELIJAH AMBURGEY, CSA., 5th KY Mounted Inf., Pvt. Co.F. enl 11/1/1861 Whitesburg KY. 111255 AAA:13
JOHN WALKER AMBURGEY, CSA., 5th KY Mounted Inf., Pvt., enl 11/1/1861 Pound Gap VA; deserted 2/8/1862. Enl 11/1/1862 Whitesburg, disch 4/14/1863; captured 8/19/1863. Prisoner of War at Rock Island Barracks IL. Enlisted USA 10/6/1864. 111263 AAA:15
WILBERN PIGMAN, CSA, Pvt. Co.A., 5th KY Inf., 10/1/1861 to 10/15/1862. CSA. (Also see Wilburn Amburgey).
WILLIAM AMBURGEY "Sal Bill", Pvt. & 1st Corpl., Co.F., 5th KY Inf., Enl 11/1/1861, wounded in back resulting in his being bedfast the last twenty years of his life.
WILLIAM W. AMBURGEY, CSA, Co.F., 5th Regt. Inf KY Vol., 1st Corpl., enl 11/1/1862 Whitesburg KY
WILEY FRANCIS AMBURGEY, CSA., stable boy (probably considered too young or frail to fight.) 1112341 AAA:97
ANDREW JACKSON B.SMITH husband of QUEENTINA PIGMAN. He was a Confederate and died 1864 as a Union prisoner in Camp Douglas IL. Some say he starved to death, others gave the cause as Smallpox.
EMORY B. SMITH, husband of SUSANNAH AMBURGEY, Pvt. Co.F., 5th KY Inf., Co Aa. 10th KY Militia. 111238 AAA:124
CAMPBELL PIGMAN, Pvt. Co.F., 5th KY Inf., 2nd LT., Co.A 10th KY Militia
WILBURN PIGMAN, Pvt., Co.F., 5th KY Inf., Pvt. Co.A., 10th KY Militia
JAMES MADISON PIGMAN, Pvt., Co.B., 10th KY Militia
WILLIAM T. PIGMAN, Pvt., Co.B&A., 10th KY Militia

CONFEDERATE STATES OF AMERICA, 13th KENTUCKY CALVARY

ANDERSON AMBURGEY, CSA, Pvt., Co.A, 13th Regt. Cav., KY Vols; enl 11/1/1862 Whitesburg KY., disch 4/14/1863.
THOMAS H. AMBURGEY (BURGA), CSA, Pvt. 13th KY Cav. Co. A., enl 9/2/1862 Whitesburg. 1112114 AAA:17
ALFRED AMBURGEY, CSA., 13 KY Cav., Co.A., enl 11/1/1862 Whitesburg, captured 7/7/1863 Gladesville VA (Wise), prisoner of war at Kemper Brks in Cincinnati, Camp Douglas IL., & Pt.Lookout MD until end of war. Brother to 111215, brother against brother.
HUMPHREY WILBURN AMBURGEY, CSA., Pvt., 13th KY Cav. Co.A., enl 9/29/1862 Whitesburg. Shot and killed while standing in doorway of his home, reportedly wearing a CSA uniform. 111236 AAA:121
JOHN J. AMBURGEY, CSA., Pvt. 13th KY Cav., Co.B., enl 9/15/1862 Whitesburg KY., captured and imprisoned Gladesville VA (Wise) 7/7/1863. Position was given away during retreat by a soldier who put his hand on an unseen snake. #1112411 AAA:125
WILBURN AMBURGEY, CSA, Pvt., Co.A., 13th Regt. Cav. KY Vol., enl 9/11/1862 Whitesburg, promoted to 2d Lt. & to 1st Lt..
CHARLES WILBURN AMBURGEY, CSA., Pvt., Lt., 13th KY Cav. Co.A. 111253 AAA:12 (May be same as Wilburn Amburgey)
WILLIAM "Dog Shin" AMBURGEY, CSA., 13th KY Cav., Pvt., Co.A. Enl 11/1/1862 Whitesburg, Caudill's 5th KY., discharged Louisa KY., 4/14/1863 expiration of term, had to walk home. # 111261 AAA:14

CONFEDERATE STATES OF AMERICA, 21st VIRGINIA CAVALRY

NOAH COUNTS, husband of AILEY AMBURGEY. CSA., Lt., 21st VA Cav., Co.E. Returned to Dickenson Co VA. 111247 AAA:137
RAINWATER RAMSEY, husband of UNA FRANKLIN, CSA., VA

UNION STATES OF AMERICA, 8th KENTUCKY INFANTRY

ROBERT E. AMBURGEY (Jr), USA, Corporal, 8th KY Inf. Co.KD., enl 10/7/1861 Estill Springs, mustered in Lebanon KY., hospitalized in Louisville, discharged 5/19/1862. Description: 5' 8" tall, light complexion, light hair, hazel eyes. #1112113 AAA:16
ROBERT (RUBIN) AMBURGEY (Sr), USA, Co.K. 8th KY Inf., Pvt., enl 1/15/1861. Medical discharge 3/1863. Description: 6' tall, light complexion, black eyes, auburn hair. #111215 AAA:27

Continued on next page.

UNION STATES OF AMERICA, 45th KENTUCKY INFANTRY

ALFRED HONEYCUTT, USA, Pvt., Co.C., 45th KY Inf., 8/12/1863 to 12/27/1864

UNION STATES OF AMERICA, 37th OHIO VOLUNTEERS

JAMES HARMON SMITH, husband of MARY AMBURGEY "Pop". USA., Pvt. 37 Ohio Vol., Co.C. Killed 1862 at 2nd Manassas. 111246 AAA:131

†† AMBURGEYS BURIED IN GREASY BURGEY CEMETERY,

before 1990. Location: near Pinetop KY., on Route 581

The oldest readable tombstone in this cemetery is that of seven year old JOHN FRANKLIN who died in 1875. There are many fieldstone and illegible sandstone markers that mark the final earthly resting place of our forebears.

AMBURGEY	WILEY S	08 21 1884	11 10 1969
AMBURGEY	HAROLD DEAN	1933	1987
AMBURGEY	JONES	08 00 1905	
AMBURGEY	ANN	09 05 1841	11 15 1920
AMBURGEY	JOHN C	04 05 1866	09 01 1919
AMBURGEY	RUDEAN	08 01 1928	09 05 1928
AMBURGEY	MARY	06 1893	12 1912
AMBURGEY	SABRENA	07 26 1881	08 30 1961
AMBURGEY	W. RILEY	01 28 1876	05 30 1954
AMBURGEY	ALFRED SR.	11 21 1855	01 15 1921
AMBURGEY	ELIZABETH	08 09 1853	04 20 1938
AMBURGEY	ROBERT	1888	1961
AMBURGEY	MARY LIZ	1895	1965
AMBURGEY	HERBERT	07 17 1903	08 30 1923
AMBURGEY	JOHN S.	12 25 1851	07 15 1927
AMBURGEY	JENIE	08 18 1851	06 14 1927
AMBURGEY	JAMES	02 10 1896	08 11 1967
AMBURGEY	WILLIE	1882	1957
AMBURGEY	W. S.	1850	1931
AMBURGEY	NERVINNIE	1860	1907
AMBURGEY	MARTHA	09 10 1867	11 04 1900
AMBURGEY	WILLIAM	04 25 1862	08 06 1921
AMBURGEY	ADA	05 24 1904	04 09 1977
AMBURGEY	GARLAND	09 18 1903	05 16 1987
AMBURGEY	MARYLAND	12 18 1880	02 26 1965
AMBURGEY	MARTHA J	08 14 1890	04 12 1979
AMBURGEY	SALLIE	03 03 1878	03 23 1947
AMBURGEY	MARY LOIS	04 03 1937	07 16 1937
AMBURGEY	VOLLEY	03 10 1934	12 22 1976
AMBURGEY	ODIE	05 06 1912	07 18.1967
AMBURGEY	CARLOUS	1908	1989
AMBURGEY	BENNETT	05 06 1935	04 02 1938
AMBURGEY	DESSIE	05 08 1908	12 16 1989
AMBURGEY	VESTER	11 26 1904	01 24 1971
AMBURGEY	ANNA	10 30 1909	06 18 1983
AMBURGEY	CREED	09 07 1900	12 01 1977
AMBURGEY	LUZONA	01 23 1905	11 15 1953
AMBURGEY	VERNA	01 08 1936	05 01 1937
AMBURGEY	FRED	11 24 1913	12 09 1991
AMBURGEY	JOHNNY	09 06 1956	03 13 1982
AMBURGEY	AGGIE JANE	06 19 1881	12 16 1956
AMBURGEY	HOWARD	05 03 1869	02 24 1940
BENTLEY	IRVIN	1869	1936
BENTLEY	FORESTER	1900	1924
BENTLEY	CURL	1875	1947
FRANKLIN	JOHN	03 12 1868	08 1875
FULLER	ELIZABETH	09 14 1860	01 09 1903
HONEYCUTT	JOHN W	11 01 1878	12 22 1944
HONEYCUTT	WILLARD	02 60 1911	11 01 1984
HONEYCUTT	AMANDA J	10 18 1882	11 07 1954
HONEYCUTT	WILBURN	05 05 1881	05 02 1967
HONEYCUTT	ELIJAH	1902	1945
PIGMAN	NANSE	04 11 1820	06 18 1898
VANCE	ATTIE	11 29 1891	07 23 1945
VANCE	G. W.	02 10 1888	01 24 1984

SEYMORE AMBURGEY CEMETERY KNOTT COUNTY, KENTUCKY

Copied by Oneita Amburgey Warner & Irene Quernheim Amburgey, 1992

AMBURGEY	ELIZABETH, w/o RUBIN		07 22 1902?
AMBURGEY	JOHN	08 27 1820	06 03 1892
AMBURGEY	RACHEL	05 06 1822	01 16 1892
AMBURGEY	GREEN	05 16 1863	02 05 1938
COLLINS	ELIZABETH A.	07 01 1857	02 28 1937
AMBURGEY	ALLIE, d/o Green	03 27 1889	02 16 1936
AMBURGEY	DENVER, s/o Allie	02 15 1906	02 15 1906
BANKS	HARLAN	03 03 1893	02 08 1948
BANKS	ADA A.	05 26 1892	01 31 1976
AMBURGEY	WILLIE	06 30 1903	09 12 1925
AMBURGEY	DEWEY	10 16 1901	10 05 1902
AMBURGEY	MYRTA	03 23 1899	12 23 1902
AMBURGEY	OBA	10 31 1896	12 19 1978
AMBURGEY	LUCINDA	03 24 1899	05 21 1971
AMBURGEY	SUSIE	1886	1920
AMBURGEY	TRUBY, WWII	11 03 1920	03 04 1975
AMBURGEY	IRENE	10 09 1927	
AMBURGEY	JOHNNIE	05 28 1890	07 30 1933
AMBURGEY	SEYMORE	1867	1961
AMBURGEY	MARTHA ANN	1866	1959
AMBURGEY	LOIS ANN, d/o Gema	1945	1966
AMBURGEY	GLADYS	10 22 1919	
AMBURGEY	AGNES	02 03 –	01 23 1926

CEMETERY NEAR DANTE, VIRGINIA

Copied by Edith & M.Carson Amburgey, 1992

AMBURGEY	JOHN HAMON	04 01 1825	01 27 1911
AMBURGEY	AILY GRIZZLE	04 07 1794	09 08 1884
AMBURGEY	WILLIAM HAMON	1840	1915*
AMBURGEY	NANCY	1839	1914*

*Recent tombstones may be in error.

LITTLE BETHLEHEM CHURCH CEMETERY KNOTT COUNTY, KENTUCKY

AMBURGEY	ARNON	03 10 1906	02 04 1985
AMBURGEY	MALVERY	07 29 1913	10 31 1984
AMBURGEY	MANFERD	12 20 1913	08 28 1973
AMBURGEY	RUBY	03 19 1916	10 02 1986
AMBURGEY	JOHN P.	03 01 1892	08 28 1951
AMBURGEY	MAY M.	04 18 1896	03 06 1936
AMBURGEY	TARZAN	09 21 1926	08 04 1947
AMBURGEY	JASPER A.	04 15 1871	01 01 1946
AMBURGEY	NANCY ANN	03 05 1873	04 05 1960
AMBURGEY	BYRD	01 24 1908	02 09 1969
AMBURGEY	THELEN, WWII	04 29 1922	06 30 1983

ISOM, KENTUCKY, CEMETERY, KNOTT COUNTY, KENTUCKY, Near race track.

AMBURGEY	ODA	11 12 1920	04 19 1974
AMBURGEY	BLAIN	1895	1969
AMBURGEY	IDA MAY	09 18 1905	07 02 1977
AMBURGEY	ELWOOD	1940	1964
AMBURGEY	CLAUD	1922	1961
AMBURGEY	SHELBY GENE	1942	1963
AMBURGEY	SHADE	undated	
AMBURGEY	HARMON	1906	1971

EXCERPTS FROM AMBURGEY NEWS

1992, by Roy Amburgey, 3621 Audubon, Camino CA 95709 (111233411)

In the early 1930s an animal was prowling around the country side in the vicinity of W. R. (CHAMPION) AMBURGEY's home. The hunting dogs would cower around the hunters, or head for home, when they scented or heard this animal. It had everyone scared to death. It would throw rocks, come into yards, yell terrible sounds and do all sorts of things.

This story was told by Margaret Amburgey, daughter of W.R., who married John Wes Mullins and lived up the holler from W.R., my grandfather.

John Wes was headed up the holler to their house one night when this animal let out a terrible scream, and he, John Wes, started running. The path home was just above the creek bed. It wet weather the path was about the only way to get there. A large tree had fallen up hill from the creek bed and blocked the path. They had cut a chunk of the tree away, just above the regular path, so they could get through. In his haste to get home, and to get away from this animal, J. W. ran head on into the tree trunk and knocked himself out cold.

Next morning the place where he fell was inspected, and all around where he had laid was clawed clean of leaves. Except for the bump on his head he was not hurt. He was blamed for the clawing... But after that John Wes was a very skittish person.

While in Camp Bernet, Ohio, near Sciotoville, another incident happened. A bear had been seen in the neighborhood, and Dad (A. W. #11123341), his brothers, and J. W. decided to find the bear. They all went out with guns to get that bear and J.W. heard the bushes shake, and not being anxious to get too close, shot—a neighbors cow with his shot gun.

REVIEW OF AMBURGEY FAMILY 25TH FAMILY REUNION

In 1992 the Amburgey Association celebrated its 25th family reunion. Each attendee received a freebie-bag of gifts. Tickets were sold for special donated prizes for the Amburgey Scholarship Fund. Prizes, donors, and winners were:

Handmade quilt by Dessie Amburgey of Mallie; winner Beatrice Amburgey Ingram of Greenwich, Ohio.

Dulcimer, handcrafted by Morris Amburgey of Ohio & Arizona; winner Maryland Seals of New Carlisle, Ohio.

Framed oil painting of Amburgey log home by artist, George Amburgey, of Dante VA.; winner Lucinda Gickler of Iowa.

Print of old Amburgey log home, by Doug Adams, purchased by this organization, won by Myrtle Amburgey.

Hand carved wood duck, by Harvey Amburgey, won by Minnie Sexton.

In addition many other generous persons contributed handiwork which was auctioned. Keep in mind that all these things have been donated by family members. There is a lot of talent in our family, whether it's singing, carving, playing musical insruments, cooking, art, teaching, preaching, crafting, etc.

The following excerpts were taken from The Amburgey Family Association News, Summer 1993, in a review of the 1992 reunion.

Out 25th Anniversary Reunion was a wonderful event and enjoyed by all in attendance. Here are a few of the highlights.

On Saturday about three dozen persons enjoyed a walking tour of Hindman Settlement School conducted by James Phelps Jr., to whom we are indebted for an interesting and educational experience. This is a wonderful school attended by some of our forefathers; many memories and tales unfolded. This historic mountain school is still useful to today's local needs. We are thankful to the school for sharing time with us and permitting us to purchase books by author James Still.

Following this we paid tribute to our common progenitors, John Amburgey and Elizabeth Hammon, by gathering at their memorial at Carr Creek Memorial Gardens. We presented a floral tribute and Rev. Ellis Amburgey conducted a service in which we encircled the memorial, joined hands, prayed and sang. A rainy morning parted the clouds and permitted the sun to shine upon us while this was happening. We could sense that John and Elizabeth were looking on, joined by other relatives in the Great Beyond. What pride and wonderment they must feel in seeing this huge family united.

Afterwards we enjoyed Dairy Queen cuisine, and then journeyed to the old Amburgey log homestead. Mr. Still, who lives in the home, delighted everyone as he told stories and autographed copies of the books we had purchased at the school.

That evening about forty persons attended dinner at Parkway Motel. The food was delicious; The company--the best. It was a very intimate and friendly group representing New York, Arizona, California, Ohio, Missouri, and elsewhere. Tales were swapped and it was a fun evening.

Sunday: The sun shone. Over 300 persons registered. Entertainment was provided by The Pine Top Ramblers, Jesse Lee Amburgey, Don Stone, Eldridge Vance, a lovely lady with a ukelele, and others. The show was great. The home-cooked dinner was super! (Applause for the cooks, please.) Happy kids were entertained with games by Janine Warner of Missouri. Photographers with mini-cams were everywhere and it is hoped some of results will be shown at the next reunion, or that someone will donate a copy to our Historian to preserve with other records. It was a happy, busy, and successful day, a day of treasured memories.. *Continued on next page.*

TWENTY FIFTH FAMILY REUNION, Continuation
Scholarship awards of $250 each were given to Reva Karen Owens and Anthony Kenneth Amburgey of Virginia. Several
attendance prizes were given; to oldest man was Arnold Amburgey, the oldest woman was Lula Sue Breeding, the youngest child was Brandon Chaffins, and person traveling the greatest distance was Roy E. Amburgey of Camino, California.
Attendance prizes were won by Gladys Gayheart and Minnie Sexton.
We also had an auction of many lovely donated items as well as handmade crafts. Proceeds benefitted the scholarship fund.
Some items auctioned were: Pillows, purchased by Ruth Amburgey Epperson; Butter Killer (Spoon & Barrel), purchased by Juanita Anderson.

PERSONS SIGNING ATTENDANCE ROSTER

Sylvester & Hazel Amburgey of Tucson AZ, with children; Roy E., Ronald & Marilyn Amburgey, Camino CA.; Green Amburgey, Plant City FL; Nora Fugate, Tavares FL.; Nora E. & Howard Osburn, Tampa FL.; Lona Ward Gibson & daughter, Mary Hillard of Bradenton FL.; Ann A. Doraley, Altoona FL.; Geraldene Amburgey Hopkin, Mt. Dora FL.; John Edwars, Marietta GA.

Ed & Lois Adams, Milan IN.; Coy & Dalma Ward, Marion IN.; James, Sharon, Dennis, Gloria, Vivian & Raymond Chiamulera, Mishawaka IN.; Sharon Amburgey Hudd, Jeffersonville IN.; Gloretta Beach, South Bend IN.; Bernis Bolen, Kendallville IN.; Katheryn Amburgey, Jeffersonville IN.; William & Dorothy Amburgy Harlow, Kewanee IL.; Gracile & Lucinda Gickler, Clinton IA.; Dennis, Karen, Amy, Matthew & Andrew Smith, Lenexa KS.

John Woodrow Amburgey, Port Allen LA.; Jean Adams, Sulphur LA.; Burnette Amburgey, Detroit MI.; Ivaleen A. Kaiser, Berkley MI.; Mr. & Mrs. Titus Smith, Clinton MD.; Clyde & Dora Stacy, Pasadena MD.; Herma Amburgey Royals, Lauren MD.; Dorothy A. Griffith, St.Louis MO.; Carrie Griffith, Ofallon MO.; Oneita Amburgey Warner & Janine L. Warner, St. Louis MO.; Terry, Kristen Hudson & children, Springfield MO.; Emerson & Kathryn Amburgey Smith, Centerview MO.

Phyllis Mills, Mebane NC.; John Jr., & Doshie Ellis, Arcade NY.; Tandy , Carol & Peter Amburgey, Holly NY.; Nancy Amburgey Bragg, Fairport NY.; Gene T. Amburgey, Linwood NY.; Maudie Amburgey, Linwood NY.; Edward & Betty Bennett, Perry, NY.; Joan Amburgey Kipler, Danville NY.; Lettie Jane Powell, Nunda NY.; . Mr.&Mrs. Harmon Hays, Barnwell SC.; John W. & Genelle Amburgey, Harriman TN.; Sylvia Smith & Lucille Scott, Kingsport TN.; Mr.&Mrs. Robert Stineback, Longview TN.; Glenna Amburgey, Houston TX.; Myrtle S. Amburgey, Poquoson VA.; Mr.&Mrs. Alonzo Amburgey, Bandy VA.; Keith Roach, Duffield VA.; Shirley & Jason Baker, Dufield VA.; George & Betty Amburgey, Duffield VA.; Effie Hicks, Warriormine WV.

From Ohio came:
Clyde O. Amburgey, Lima; Lillian McGeath, Dayton; Morris J. Amburgey, Lancaster; Troy E. Newsome, Minford; Shelly Amburgey, New Madison; Alecia Bailey, New London; Mr. & Mrs. Arnold Amburgey, New London; Patricia Marsh, New London; Donald B., Sarah, Donald Amburgey, Cleveland.; Bob & Elaine Hamblin & children, Loveland; Bette Conley, Uteio; Rose Marie Harve, Utica; Clyde & Jean Stone, Lucasville; Mr. & Mrs. Ron Stone, Lucasville; Onas & Oma Smith, Lorain; Joyce A.Oakley, Middletown; Shawn Brown, Amelia; Ann B. Gibson, Amelia; Mrs. Maryland Seals, New Carlisle; Beatrice Ingham, Greenwich; Donald & Suzy Stone, Waverly.

From Kentucky came:
Thelma Coleman, Alexandria; Donny R. Amburgey, Dennie & Ester Amburgey, of Amburgey; Burtia Breeding, Ashland; Erma J. & Darrell Hampton, Blackey; Verna & Troy Holliday, Carrie; Joe & Jane Miller, Harrodsburg; Tilda M. Bowen, Hazard; Ed Edwards. Hazard; Virgil Gibson, Isom; Anna B. A. Adams, Isom; W.M. Gibson. Isom. Harrison, Juanita Anderson family, Jeffersonville; Kalem Amburgey & Tammy Anderson, Jeffersonville; Billy & Sherrleen Sexton, Jenkins;
Bill Terry, Leburn; Lula Ritchie, Leburn; Deletha Baldridge, Leburn; Ronald, Helen, & Francine Brunty, Letcher; Donna A. Ison, Letcher; Bettie Hunley, Letcher; Steve & LeAngela Dennis, Lexington; Hester Smallwood, Lexington; Peggy A. Pratt, London; Dianne Shelton, Louisville; Reva Owens, Mousie; Delores Frazier, Neon; Lena K. Vaughan, Prestonsburg; Cleo D. Rossett, Prestonsburg; Alexandra Hudson, Sassafras; Mr.&Mrs. Oskar Boleyn, Topmost; Jesse & Betty Amburgey, Versailles;
Valeria Amburgey, Villa Hills; John Childres, Wayland.

From Hindman came: Elizabeth Cornett; Donice Turner; Audrey Compton; Gordon Perkins; Bill Clark Perkins; Rudean Adams

From Littcarr came: Sid & Vinta Adams; Lottie Martin; Mattie Banks; Ralph Seals; Mary Banks; Bruce, Betty, Jessica, Wendy & Elizabeth Everage; Leo D. Cline.

From Mallie came: Patty L. Smith, Maggie Amburgey; Glenda Johnson, Karen Gibson, Harvey Amburgey, Charles Amburgey, Ada B.Seals, L.H. & Margie Amburgey, Lula Gibson, Jamie Lee Frazier; Cecil Amburgey; Ruth N. Smith; Carmos, Lucille & Shannon Combs; Sue Amburgey; Sherrill & Doris Amburgey Hall; Stanley Amburgey; Uarda Smith; Mr.&Mrs. Mervin Amburgey.

From Pine Top came: Lula F. Blair; Eston Amburgey; Nancy Pigman; Betty J. Amburgey.

From Whitesburg came: Connie Cook, Jennifer Mullins, Carolyn Loan, Minnie Sexton, Judy Amburgey.

STORY FROM 1994 NEWSLETTER

By THOMAS EDWARDS of Newtown, Pennsylvania.

My grandfather, AMBROSE E. AMBURGEY "Chicken Leg" was shot from his horse by Bad TOM SMITH and lay in a mud puddle for the remainder of the night in the town of Hindman. When he was found the next morning, more dead than alive, it was discovered he had been shot in the neck. He did survive but the bullet had severed muscles in the left side of his neck which allowed his head to lay over almost to the shoulder. His head, lying over at this angle, made it almost impossible for him to work his farm and he decided he did not want to live that way. So, with engineering precision, he constructed a leather halter to fit his head and neck and proceeded to hang himself! He had carefully figured the distance he could fall and still land on his toes.

My grandmother, Hannah Martin Amburgey, heard a piercing, blood-curdling scream and by the time she reached the barn, found grandfather with his toes touching the barn floor and his head in a normal position.

I can still hear grandmother telling this story. Her only complaint (told with a chuckle) was how dirty she'd gotten her shoes running through the barnyard and that Grandfather should pick a dry day the next time he decided to hang himself.

Incidently, both grandparents lived until 1935, and are buried side by side, in the Amburgey Cemetery at Hindman.

INTERVIEW IN 1994 NEWSLETTER

HIRAM HALE was born March 13, 1909, and passed away January 22, 1991, six months after this interview was made. He is buried in the Hale Cemetery in Mallie. Hiram attended the Amburgey reunion in 1990 and was aglow in happiness after meeting and talking to many of his kin folk. This was our first meeting and I was promptly invited to visit his home. He was a lifelong Knott County resident and eager to talk about the past to anyone that would listen; and I was eager.
Hiram was a son of Noah Hale and Rebecca Amburgey (111233a, a sister to my Grandfather, John Jess Amburgey; which made us first cousins once-removed.) Hiram's wife Uorta Amburgey, was a daughter of Jesse Amburgey (11123512) and Elizabeth Smith. Hiram and Uorta were parents of Bob, Patsy Kay Hall, Nelly Faye Blair, and Betty Gay Amburgey. The girls entertained us with their beautiful voices at a reunion a couple years ago.

Hiram was fourteen years old in 1923 when old Wiley J. Amburgey (my great grandfather) died, and remembered the unique casket he was buried in. He said Wiley J. owned all of Wolf Pen and deeded 300 acres to John Amburgey, and also deeded land to his son-in-laws but those deeds never mentioned their wives (his daughter's) names.

Hiram claimed Wiley J. had 23 children. Some out of wedlock. One named John 'got over on Beaver'. (My note: This was probably Thomas who moved to Prestonsburg, and the only located child that was born between marriages.

Hiram said, "Wiley J. was 62 years old when he married second wife, Surrilda Madden in 1885. She was 15 and it was a shot-gun wedding." (According to our records she was 24, and her first child was born 5 months after the wedding. Hiram thought Surrilda 'peculiar'.

Hiram related that Lemuel's sister was buried on Wolf Pen but never named her. He also said "Wilbern,(another son of Wiley J. and Surrilda) was not too right".

"Old Wiley J. was four years old when the family moved to Kentucky in 1827, and they had brought black Aunt Tiller (slave) with them. Old Wiley credited Tiller with saving his life when he fell off a horse. When she was old, and about blind, they took her to Ben Johnsons."

"Matt (Madison) Combs tore Wiley's old log house apart; divided the house to satisfy wives of twins, Jethro and Woodrow, who had inherited the property. Woodrow's wife was hard to live with.

Jethro Amburgey went in the 1918 army right out of school with Huram Pigmon. He drove a machine gun. When he came back he walked all the way from Hazard. The first person he saw was his brother Marion plowing, at which sight he sat down and cried.

Ed Thomas brought in the dulcimer; Jethro copied it, and the rest is history."

Hiram told of the families sitting on the front porch, shelling beans, laughing, talking, and singing accompanied by a dulcimer. "Lucy Amburgey, widow of John Jess, was a little different than most. She made cloth covers for her children's school books. She sold mules and kept (saved) the money. She planted and raised sage and had a 'sage garden' in which women in a 'certain position' could not walk through."

Hiram concluded the interview by reaching under the bed, bringing out his own dulcimer, and beautifully playing, "East Bound Train".

PRESIDENT OF AMBURGEY FAMILY ASSOCIATION ELECTED TO 1995 KNOTT COUNTY HALL OF FAME.

JESSE LEE AMBURGEY has shown what an impact one Knott Countian can have statewide. A coach, teacher and principal for 10 years, Amburgey left the education profession to take a job as director of the local Community Action Council (LKLP). In 1974, he assumed a position of statewide importance -- Executive Secretary of the Kentucky Action Council; he remained there until his retirement in 1994. Upon his retirement, an annual award was named the Jesse Amburgey Excellence Award in his honor.
Jesse is a 1952 graduate of Carr Creek High School. He furthered his education with a bachelor's degree from Berea, a master of arts from Morehead and a master of Science from the University of Louisville. His teaching career included three years as principal of Carr Creek Elementary School. *(We're so proud of you, Jesse. AFA)*
Jesse has always been very involved in civic and community events. He was a charter member of two Lions Clubs and has been involved in that organization for over 30 years. He has served in several different offices and is currently president of the Hindman Lions Club.
Amburgey was president of an eight-state community action council when he retired, and had served on the national council. He has been appointed to many influential organizations, such as the Governor's Task Force on Welfare Reform, the KY Rural Development Committee, the Governor's Energy Task Force, the Governor's Economic Development Committee, the Institute on Aging, the Council for Manpower Sources and the state Council for Community Education. He has received the Distinguished Leadership Award and the Educational Achievement Award from the Department of Education.
Currently, Jesse Lee serves on three state commissions. He also devotes his time to the Amburgey Family Association and the Carr Creek Reunion Committee, and to pursuits such as music which he enjoys. He is a member of the Smithsboro Baptist Church.
Jesse is the son of Dessie Amburgey and the late Arnold Amburgey of Mallie. Since his retirement, he and his wife, Betty, also live at Mallie. The couple has two sons, GREG & JEFF, one daughter, LeANGELA, and three grandchildren, with another on the way.
(CONGRATULATIONS, JESSE. It couldn't happen to a more deserving person. WE ARE PROUD OF YOU. LET'S HEAR 3 CHEERS FOR OUR PRESIDENT!! AFA)

ANOTHER FAMILY MEMBER IN HALL OF FAME DR. GENE T. WATTS, was also appointed to 1995 Knott County Hall of Fame. In 1959 he married FERN AMBURGEY, daughter of late ESTILL AMBURGEY & CORA EVERAGE. Mrs. Watts died in 1992, after 33 years of marriage. They had two children: MARY ANGELA JONES & DR. DEREK GENE WATTS, and three grandchildren. Submitted by Ruth N. Smith

KNOTT COUNTY, KENTUCKY FEDERAL CENSUS OF 1920

This list was taken from census books by Sherry Perry, and purchased from Letcher Co. Historical & Genealogical Society, PO Box 312. Whitesburg KY 41858. For additional information consult the books or microfilm. The books are a 'must' for researchers of this county and area.
The following list was copied first by Precinct, and household (HH) number under that precinct.
All are AMBURGEY unless noted otherwise. Each given name is followed by person's age, occupation (Farm=farmer, TCHR=teacher, MERCH-merchant...), sometimes relationship to head of household is given (GDAU=granddau, GSON=grandson, NEPH=nephew, etc),and if born in state other than KY (K). KVV depicts person born in KY, father born in VA, mother born in VA. (N) is for North Carolina. Personal number and page number refers to Amburgey Ancestry in America, 1982.

PREC. 1, HINDMAN

1112331 p72 HH 5: AMBROSE, 62, KVV
HANNAH, 62, KNK (Martin)
ROBERT, 25, Tchr
NANCY JANE, 22
CLARA, GDAU, 10
ROBERT, GSON, 6

1112333 p86 HH70: ROBERT H, 53, Farm,
LUCINDA, 46 (Adams)
LAWRENCE, 27, Co Agent
CLARA (m G. BAKER)
DENVER., 21
MARCUS, 18
FRED, 15
MADGE, 13
KIRBY, 11
BORDA, 9, son

1112637 p205 HH95: HENRY, 28, Farm
HATTIE, 23 (Sloan)
EDWARD R, 3mo

1112634 p203 HH 107: WILLIAM, 42, Farm
FERLENA, 32 (Combs)
VERDIE 13
OTTO 10
HENRY 9
ARVILL 7
DOROTHY 5
LOUSA 1-10/12

11125213 p149 HH 110: JOHN, 44 Farm
MARTHA 55 (Crase-Thacker)
BENTON 18
WILSON THACKER, SS, 27

PRECINCT 2, UPPER CARR

11125232 p158 HH 32: ELIJAH, 39, Farm
CORNELIA, 40
ROMA, 12

1112365 p122 HH 42: AMBROS, 55, Farm
MARINDA, 42 (2ND wf)
URETTRIE 18 f
CORBETT 14
CLARENCE 9
NANCY 4
REBECCA 1
NANCY, mother, 84/WID

111 HH 61: VELMA, Adopted dau, 11
GENEVA, Adopted dau
8, in home of JESSIE &
LUTITIA REYNOLDS

11123425 p103 HH: 70: GROVER, 34, Farm
MARY V, 27, VVV
DORTHA 6 VKV
MARGILEE 3 KKV
MARGARET SMITH, Cousin, 15
KKV

111231121 p37 HH 88: P JOHN, 27, Farm
MAY 23 (Maggard)

11123112 p37 HH 89: JASPER, 51, Farm
NANCY ANN 49 (Stacy)
NANNIE 25
LOUANA 20
ISABELL 16
ARNON 14
BYRD 11
EVA 8
MANFORD 6
AMBROSE, father, 80/wid

11123163 p65 HH 92: LEONARD, 25, Farm
ARIZONA 21 (Honeycutt)
OLPHA (dau) 1

1112*** HH 100: W. M., 55, Farm
SALLY, 30
LESTER 15
ELLIS 13
ALBERT 10
THURSTON 6
EVA 4
CORDELLA 1
SAMUEL 19 (son)

1112536 p177 HH 119: HOWARD 50, Farm
JANE 37 (Hall)
CREED F 18
IRVIN 15
JONAS 14
CARLIE 11
DELZY 9
FRED 6
CALLIE 3
SIDNEY 8/12
JULYANN, mother, 78/wid, VVV
DELAIE, niece, 13, VKV
ADA, niece, 16, VKV

11125224 p153 HH 129: ROBERT, 30, Farm
MARYLIZE 25 (Bentley)
LLOYD 5

111225231 p156 HH 133: WILEY, 42, Farm
NANCY 43 (Honeycutt)
L– (SON) 20
DALTA, 18
GORMAN 16
GERTIE 14
NORIS 12
LOTTIE 9
VINTA 6
MAYNARD 4
OLA 5/12

1112523 p156 HH 134: JOHN S, 68, Farm
ROSIE 60 (Vance)
GARLAND 16

11125233 p158 HH 138: JOHN S, 40, Farm
MAGGIE 40 (Pigman)
FRONIE (dau) 15
MARY 13
PEARL (son) 11
MINNIE 9
ARNOLD 7
EVA 5
LULA 3
KELLY 7mos

11123123 p48 HH 143: BEN, 47, Farm
MARY 42 (Collins)
BRALY 18
FRED 17
IRA 15
MARTIN 14
LIZIE 11
MATTIE 11
ALTA 9
DELLA 7
MAUDIA 5
HIRAM 2
LEONARD 1mo
ARIZONA 1mo

11125234 p161 HH 146: NOAH, 35, Farm
MINNIE 33 (Collins)
BONNIE 14
GERNIA 13
ARVEL 10
ARLEY 6
LONIE 4

111231214 p44 HH 177: HARLAND, 22, Farm
ROSIE 24 (Hall)
KENLEY 4
OMA 3
LIDA 2
LONIE 1/12

1112334 p88 HH 192: RILEY, 50, Farm
HARRIET 48 (Whitaker)
AMBROS 22
LESLIE 19
ALAMANDER 18
BECKIE 16
CLARINDA 14
MARGARETE 11
BENTON 8
GRANVILLE 6
ROBERT 4

11123514 p114 HH 200: JOHN, 25, Farm
IDA 23 (Noble)
VIOLET 3
ALTA 2
WILLIS 2/12

111233 p91 HH 205: ZURILDA, 55/wid Farm
(Madden)
MILBORN 24
SIM 20
JETHROE 22

1920 CENSUS OF KNOTT COUNTY, Cont'd.

11123121 p41 HH 210: JAMES, 53 Farm
RACHEL 59 (Sexton)
MELVIN 26
STELLA 19
MARY 17
JASPER 14
HERMAN 12

111231213 p42 HH 211: BLANE, 24 Farm
IDA 15 (Adams)

1112332b p84 HH 217: MINNIE (adptd dau) 18 in home of C M & DELIA HAYS

11123131 p58 HH 218:GREEN, 52, Farm
BETTIE 29 (Sexton)
ROSIE BELL 15 not in book*
JESSIE 13 not in book*
WINDELL 11

1112341 p103 HH 220: WILEY, 73, Farm,
CORDELIA 58, VVV (Hammons)
ORBAN 15, KKV*
OMA 12*
TISHIE 12*

11123442 p105 HH 221: LENZY, 31, Farm (LINDSEY)
PEARLY 21 (Hammons)
OLA JAMES 1

11123** HH 243: ARMELDA,40/WID, Farm
DENIS 15*
CARLUS 13*
CLORA 10*
ARTHUR 9*
ROBERT 7*
SABRE 2*
JOHN B 1*

1112339 p95 HH 244: WOODROE 24, Farm,
ARMINTA 20
CORY LESKIE? 2
ESTHER M 2/12

1112337 p93 HH 245: SIMEON 27, Farm
MARY 21 (Cornett)
PANSY 5*
ALVEY 11/12

1112316 p64 HH 251:SEYMORE, 51, Farm
MARTHA ANN 43 (Collins)
ALLIE 10 (correct birth date)

1112315 p64 HH 252: GREEN, 55, merchant
POLLY ANN 57 (Everage)
LILA SEXTON (Adptd dau) 19

11123135 p60 HH 254: AMBROS, 46, Farm
ALICE 28 (Gibson)
FARELENDY 17
BALLARD 13

111231342 p59 HH 255: MAGGIE 13, sis-in-law in home of FLOYD & ROSY SEXTON (Amburgey) 111231341

111231311 p58 HH 256: JOHNIE, 29, Farm
SUSAN 32 *
BERTHA 11*
LONA 9*
EDNA 7*
VERNA 4*
LAFFIE 2 (dau)*

1112332 p82 HH 257: LUCY J, 47/Wid, Farm (Haggins)
CURTIS 19
GRACIE 21
WILEY J 17
ASTER 9

1112346 p109 HH 259: JEPTHA, 53, Farm
RACHEL 42 (Young)
— CRAFT (sister) 60 111234d p107

11123411 p97 HH 260: JASPER, 49, Farm
TENA 54 (Madden)
MONROE 20
WILEY 18

11123412 p99 HH 263: MONROE , 31, Farm
DICIE 33 (Collins)
MALLIE 14
LUCINDA 10
RAYMOND 6
HAYMOND 4
WILEY 2
VERDA 1

11123411? p98 HH 268: HOLLY, mother, 77/-wid in home of KENDRICH & ARNIE GIBSON

11123512 p111 HH 271: JESSE, 42, Farm
ELIZABETH 42 (Smith)
ALBERTA 16
GLAYDON 14
ARNOLD 11
UORTIA 8
ORAN 6
BERNID 2 (m)

1112336 p92 HH 271: MELVIN, 27, Farm
ISABELL 20 (Combs)
JANTES 3 (dau)

111211225 p6 HH 47: HIRAM, 26, Farm
RHODA 25 (Combs)
GOLDA 6
SAMMIE A 5
JOHN S 2
SAMUEL COMBS, fa-in-law, 77 wid

11121125 p11 HH 60: ALBERT, 52, Farm
CASSIE 51 (Mullins)
BELL 27
JOHN J 25, Tchr
NEWTON 22 Miner
BERNIE 18 Laborer
ESTILL 16
OTIS 13
FRONIE 10
DENVER GIBSON, nephew ,10

111 HH 84: ARLAN, Stepson, 22
MARY, Step dau, 15
in home of JAMES M & JULIA KELLEY

11121122 p3 HH 149: JOHN J, 57, Farm
NANCY JANE 54 (Smith)
HILLARD J 18
GEORGE A 14
BARBARA FRANCES, Sis in law, 62, wid

1112* (poss 111231241 p55) HH 197: REUBEN, 30, Farm
MINNIE 29
DENVER 8
EPPIE 6

11123125 p55 HH 198: R. R.,42, Farm
MINTA 38 (Breeding)
VELLA 12
DELLA 10
LOTTA 8
MANDA 7
ESTILL 4
WILSON 1
WILLIAM, neph, 30

1112351 p110 HH 210: HIRAM, 67, Merchant
DICIE 65 (Adams)
RANDOLPH ADAMS, boarder, 61, wid

11123315 p76 HH 25: ALEX, 31, Farm
CAUSETTA 25 (Casebolt)
IRVIN 2
HOMER 6 MOS

11125191 p147 HH 4: WILLIAM, 33, Farm
PATSEY 31 (Thomsberry)
LAWRENCE 8
NOLA 4 MOS*

1112519 p147/148 HH 44: GREEN, son, 24
LUCINDA, niece, 33/wid
in home of ARMINDA HARRIS, 34/wid

1910 CENSUS OF KNOTT COUNTY, KENTUCKY

PRECINCT #1

HH 38 1112634 p203; WILLIAM, 32, 2nd m 4 yrs
FAIRLENA, 21, 3 ch, 2 living
VIRDA, 2
OTTO , 2 mos

HH39 11125213 p149; JOHN, 33, m 28 yrs
MARTHA, 48, 8 ch, 7 living
WILSON, 21
NORMAN, 18
JAMES, 15
BURTON, 8

HH68 1112331 p72; A.W., 52, m 35 yrs
HANNA, 52, 10 ch, 8 living
DIANAH, 25
JOHN, 21
ROBERT, 19
NANCY J, 15
GOLDEN, 10/12 grandson

HH234 1112333 p86; R. H., 43, m 19 yrs., county clerk
LUCINDA, 37, 9 ch, 7 living
LAWRENCE, 17
CLARA, 14
DENVER, 12
MARCUS, 9
FRED, 6
MADGE, 4
KIRBY, 8 mos

PRECINCT 2

HH1 1112332b p84; MINNIE, 8, ward in household of C.M. & DELIA HAYS

HH3 1112336 p92 ; MELVIN, 17, laborer, in house of HARRISON & MARTHA COLLINS.

HH10 *** SARAH, 59, widow, 7 ch, 3 living

HH11 11123131 p58; GREEN, 40, 2nd m, 3 yrs
ELIZABETH, 22, 2 ch, 2 living
ROSEYBELL, 5
JESSIE, 2
ARCHA W., 7 mos

HH12 11123135 p60; AMBROSE, 34, m 9 yrs
ALICE, 24, 4 ch, 2 living
HARELLENDER, 6
BALLARD, 3

HH13 ; SARAH, 15, dau
ROSANA, 13, dau
CORA, 9, dau
MAGY, 4, dau
All in household of ANDY & NANCY JENT; 2nd m for each., she had 6 ch, 4 living

HH16 JOHNEY, 19, m 2 yrs
SUSA, 23, 2nd m., 1 ch, 1 living
BIRTHA, 1

HH17 1112316 p64; SEYMORE, 41, m 21 yrs
MARTHAN, 41, 9 ch, 7 living
ADA, 17
LENARD, 15
OBA, 13
CURTIS 8,
WILLIE, 6
ALICE, 9 mos.

HH30 11123442 p105; LINDSAY, 22
BELL, 24, sister
CASIE, 18, brother
LIDIE, 14, sister
MILLIE, 11, sister

HH32 11123412 p99; MONROE, 27, m 8 yrs
DICEY, 22, 2 ch, 2 living
MALLIE, 5
LINDA, 1

HH34 11123411 p97; JASPER J., 39, m 22 yrs
TEANA. 44. 6 ch, 6 living
MARYBELL, 20
MATILDA, 16
RILDA M., 12
MONROE, 10
WILEY, 8

HH35 1112346 p109; JEPTHA, 43, 2nd m, 6 yrs
RACHEL, 32, no ch
SUSAN PIGMAN, 5, ward

HH38 1112341 p103; WILEY J., 63, 2nd m, 15 yrs
NANCY, 48, 2nd m., 7 ch, 7 living
WESLEY, 17
MANUELL, 14
CINDA, 12

HH40 1123121 p41; JAMES, 43, m 22 yrs, farmer
RACHEL, 47, 14 ch, 12 living. Midwife
BLAINE, 14
HARLAND, 12
SHADE, 10
STELLA, 8
MARY, 6
JASPER, 5
HARMON, 2

HH49 111233 p91; WILEY, 86, 2nd m., 26 yrs, farmer
SIRRILDA, 48, 9 ch, 7 living
MARION, 24
MELVIN, 20
SIMEON, 18
WILBURN, 16
JETHRO, 15
WOODRO, 15
LEMUEL, 10

HH51 *** ; TANDY, 27, m 5 yrs
SARAH, 21, 3 ch, 3 living
DEMOUS, 5
CARLES, 3
CLORA, 1

HH63 1112351 p110; HIRAM, 57, 2nd m, 37 yrs
DICY, 55, 13 ch, 9 living
NANCY, 19
JOHN, 16
OLLEY, 14 (dau)
CULLEN COMBS, gdson, 9
IVIAN COMBS, gdson, 3
WATSON COMBS, 38, son in law

HH64 111 ; WILLIAM J., 81, 2nd m, 13 yrs
JOSEPHINE, 45, 5 ch, 3 living
DELZY, 11 (son)
HUEY, 9
IRA, 7

HH66 1112332 p82; LUCY JANE, 36, widow, 9 ch, 7 liv
MARYLAND, 19, teacher
LINVILLE, 17
ISHMAEL, 13
GRACY, 11
CURTIS, 9
WILEY, 8

HH110 1112365 p122; AMBROS, 69, m 51 yrs
NANCY, 69, 5 ch, 2 living

HH134 11123315 p76; ALEX, 31, m 4 mos?
ELIZIE, 20, 2nd m, 3 ch, 1 living

HH135 ; MARTHA, 63, boarder, in household of EMANUEL & MARY JANE HALL

HH154 1112524 p164; ALFRED, 54, m 36 yrs, farmer
ELIZABETH, 56, 9 ch, 8 living
DIANAH, 26, milliner
W.S., 24, real estate agent
ROBERT JR., 21, carpenter/mechanic
JOHN W., 18
LAWRENCE, 15
MINNIE, 12
IVY FULLER, 6, gr-dau

HH157 1112523 p156; JOHN SR., 59, 2nd m, 10 yrs
ROSE, 50, 2nd m, 5 ch, 4 living
ALFRED JR., 18
REBECCA, 16
GARLAND, 6
WILLIAM, 21 ?

Continued on next page.

1910 KNOTT COUNTY CENSUS, Cont'd.

HH157 11125232 p158; ELIJAH, 30, m 2 yrs
CORNELIA, ??, 1 ch, 1 living
ROMEA, 1

HH160 11125234 p161; NOAH, 24, m 6 yrs
MINNIE, 23, 4 ch, 3 living
BONNIE, 5
GARNIE, 4
ARVIE, 2

HH165 111225231 p156; W.J., 32, m 11 yrs
NANCY, 33, 6 ch, 5 living
LESTER, 10
DELLA, 7
SORMA, 6
GERTIE, 4
NORRIS, 2

HH171 111 ; MARTHA, 52, widow, 5 ch, 5 living
JOHN, 23
DONA, 17
CATHARINE, 13

HH173 1112522 p150; W.S., 60, wid, farm
DOLL, 24, dau, divorced, 2 ch, 2 living
ROBERT, 21
JOHN S., 19
JEFFE T., 15
CORBITT, 13
CARLISS, 5
SADIE, 2
ROBERT, brother, 61, widow

HH175 11123314 p73; WILLIAM, 45, 2nd m, 8 yrs
SALLIE, 30, 5 ch, 5 living
SAMUEL, 11
NORMAN, 8
VESTER, 5
JAMES E., 3
ALBERT, 3 mos.

HH176 11125241 p164 ; W. R., 31, m 7 yrs
SABRINA, 27, 4 ch, 4 living
HURBERT, 7
VIRTA, 5
NORA, 3
CLAUD, 2 mos

HH189 1112342 p103; G.W., 62, m 39 yrs
MARY, 54, 8 ch, 6 living
G. CLEVELAND, 25, dentist
DELZEY, 21, farm hand
FRANCIS. 17, paper mill
DESTA STAMPER, 15, dau
GARLAND, 11, boarder
MANDIE, 11, gr-dau

HH192 111 ; WILLIAM, 25, m 7 yrs
STELIE, 24, 2 ch, 2 living
ELLIE, 5
VERNIE, 1
Living with them was the family of MARION & ELIZABETH SLONE.

HH248 11123112 p37; J.A., 39, m 20 yrs
NANCYAN, 37, 10 ch, 10 living
ALLIE, 19, divorced
JOHN P., 18
NANNIE, 16
AMANDA, 14
VIRGIA, 12
LAVINA, 10
MARY M., 8
ISABELL, 6
ARNON, 4
BIRD, 2

LOWER CARR, PRECINCT 6

HH69 11121125 p111 ; ALBERT, 43, m 18 yrs
CASSIE, 42, 8 ch, 7 living
MARY, 17
JOHN, 15
NEWTON, 13
BERNIA, 8
ESTILL, 6
ODAS, 3
FRONIA, 10 mos
WILLIAM, 74, father, widow

HH138 11123512 p111; JESSE, 33, m 10 yrs
BETTY, 32, 5 ch, 3 living
VERTA, 6
GLAYDON, 4
ARNOLD, 2
JAKE SMITH, 79, fa-in-law
ELIZABETH SMITH, 76, mo-in-law

HH173 11123125 p55; RICHMON, 31, m 3 yrs
MINTA, 28, 2 ch, 2 living
VELLA, 2
DELLA, 9 mos
WILL, 21, nephew

HH186 ; RENIE, 19, sister;
JOHN, 6 mos, nephew; in household of HARLAN & LUCINDA FRANCIS

DISTRICT 3, CANEY PRECINCT

HH 35 111267 p208; FIELDEN, 65, widow, boarder in household of EZEKIEL & LAURA GIBSON

DISTRICT 5, PRECINCT 3

HH95 111231121 p370; JOHN, 20, m 2 yrs
MARY, 25, 2 ch, 2 living
ARMINDA, 2
VICTORIA, 7 mos
ARMINDA CAUDILL, 23, servant

HH105 1112533 p173; CHARLIE, 21, m 1 yr
ROSETTA, 16 (Collins)
ADIA, 3 mos

HH125 11125191 p147; WILLIAM, 33, m 0 yrs
MARTHA, 21
WILLIAM, 7 mos

THE END

1880 CENSUS
MENIFEE COUNTY, KENTUCKY

111241 p131

#124	A. A. AMBURGEY,	60 yrs, blacksmith
	ELIZABETH	50
	COWAN	21
	ELIZABETH	20
	MARION	18 son
	JEFF D*	16
	JAMES	13
	FORD	5

1112416 p133
#130 DAVIS BURGY* 16, Boarder, in home of SKILER & MARY HAMILTON

111253 p170/183

#142	CHARLEY AMBURGEY	45
	MALISA	49
	FLOID	13
	THOMAS	10
	BUNION	8 SON

*same person

AMBURGEY ADDRESSES CURRENT IN 1995

The following were originally extracted from many published directories and do not include persons with unpublished numbers. Phone numbers are not included in this list of over 750 addresses. There are Amburgeys in 42 of the 48 states. Pick out a cousin, write to that person and tell them about, and invite them to join, our Amburgey Family Association.

A AMBURGEY
1918 ASTER DR APT 3
JEFFERSONVL, IN 47130

A A AMBURGEY
ASHE
ASHEVILLE, NC 28801

A M AMBURGEY
ROBINETTE
AMHERSTDALE, WV 25607

A W AMBURGEY
1578 KENSINGTON DR
BELLBROOK, OH 45305

AARON AMBURGEY
KODAK
VICCO, KY 41773

ADA D AMBURGEY
3220 LEFFERSON RD
MIDDLETOWN, OH 45044

ADAM M AMBURGEY
211 DEAN DR
FARMERSVILLE, OH 45325

ADOLPH AMBURGEY
HIGHWAY 805
CROMONA, KY 41810

ADRIAN V AMBURGEY
818 MELANIE ST
DURHAM, NC 27704

AGNEL AMBURGEY
HC 76 BOX 540
PINE TOP, KY 41843

AGNES AMBURGEY
11816 CASCADE CIR
ROMEO, MI 48065

ALBERTA AMBURGEY
AMBURGEY
VICCO, KY 41773

ALFRED AMBURGEY
RR 1 BOX 26
JENKINS, KY 41537

ALGER B AMBURGEY
AMBURGEY
VICCO, KY 41773

ALLEN AMBURGEY
HC 76 BOX 262
PINE TOP, KY 41843

ALLEN AMBURGEY
HC 76 BOX 262
PINE TOP, KY 41843

ALONZO AMBURGEY
HORSE PEN, VA 24619

ALPHA A AMBURGEY
55 FIFTH JASPER RD
BURNSIDE, KY 42519

ALTA Y AMBURGEY
1808 OAK DR N
ROCKLEDGE, FL 32955

ALVERY AMBURGEY
1277 LIPPS LN
OKOLONA, KY 40219

ALVIN AMBURGEY
414 E HOUSTON ST
MORGANFIELD, KY 42437

ANDREW W AMBURGEY
100 MATADOR LN APT 316
CHARLOTTE, NC 28209

ANDREW W AMBURGEY
901 MARKWELL DR
MATTHEWS, NC 28105

ANGELA AMBURGY
149 LAUREL ST
HAZARD, KY 41701

ANTHONY AMBURGY
7065 MEADOW VIEW DR
DITTMER, MO 63023

ANTHONY AMBURGY
1240 SALINE RD
FENTON, MO 63026

ANTHONY C AMBURGEY
3694 PENNYROYAL RD
FRANKLIN, OH 45005

ARIZONA D AMBURGEY
RR 1
NORTON, VA 24273

ARMINIA F AMBURGEY
705 COLLINS AVE
FOREST CITY, NC 28043

ARNOLD AMBURGEY
SMITH ST
BRODHEAD, KY 40409

ARNOLD AMBURGEY
HC 81 BOX 680
MALLIE, KY 41836

ARNOLD AMBURGEY
THORNTON CAMP RD
THORNTON, KY 41855

ARTHUR AMBURGEY
177 2ND ST
CHARLESTOWN, IN 47111

ARTIE O AMBURGEY
1329 SHADELAWN DR
MT STERLING, KY 40353

ARVEL AMBURGEY
126 PEABODY AVE
COLUMBIA CITY, IN 46725

ARVEL A AMBURGEY
HC 60 BOX 1955
PINE TOP, KY 41843
606 7854196

ARZA R AMBURGEY
9802 WINGED FOOT DR
LOUISVILLE, KY 40223

AUDREY H AMBURGEY
4019 NICHOLL AVE
MUSKEGON, MI 49444

AUGUST AMBURGEY
118 CORAL AVE
PORTAGE, IN 46368

AUGUSTINA AMBURGEY
904 S QUINCY ST
FORT SMITH, AR 72901

-B-

B AMBURGEY
213 WATKINS ST
LONGVIEW, TX 75604

B AMBURGEY
9624 W NATIONAL RD
NEW CARLISLE, OH 45344

B F AMBURGEY
PRATT BRANCH RD
LETCHER, KY 41832

B H AMBURGEY
APPALACHIA, VA 24216

B H AMBURGEY
NORA, VA 24272

BARBARA AMBURGEY
1051 NE 14TH AVE
HALLANDALE, FL 33009

BARBARA AMBURGEY
4406 GRANT ST
HOLLYWOOD, FL 33021

BARTOM A AMBURGEY
7 TWIN DR
NEW EGYPT, NJ 08533

BEN M AMBURGEY
4106 SEIGMAN AVE
WHITEHALL, OH 43213

BENJAMIN AMBURGEY
HC 76 BOX 261
PINE TOP, KY 41843

BENNETT AMBURGEY
HC 75 BOX 11161
LEBURN, KY 41831

BENNY AMBURGEY
1300 STONEY FORK RD
CORBIN, KY 40701

BENNY J AMBURGY
2037 GOLDFINCH CT
MIDDLETOWN, OH 45044

BENTON M AMBURGEY
10011 S RIVER RD
BLUE ROCK, OH 43720
614 6746815

BETTY AMBURGEY
13090 FORT HILL RD
HILLSBORO, OH 45133

BETTY AMBURGEY
14365 CORNERSTONE VILLAGE DR 1
HOUSTON, TX 77014

BETTY J AMBURGEY
112 HANES RD
GALAX, VA 24333

BETTY C AMBURGY
108 COCONUT GROVE DR
NICHOLASVILLE, KY 40356

BEVERLY A AMBURGY
3101 N 8TH ST
TACOMA, WA 98406

BEVERLY A AMBURGEY
5 DIXONS CT
O FALLON, MO 63366

BILL AMBURGEY
1240 4TH ST
VANDERCOOK LK, MI 49203

BILL AMBURGEY
149 S PALACE GARDENS DR
TUCSON, AZ 85748

BILL AMBURGEY
7873 SHERI LN
FRANKLIN, OH 45005

AMBURGEY ADDRESSES

BILL AMBURGEY
7239 REYNOLDS RD
MENTOR, OH 44060

BILL J AMBURGEY
252 BROWN CITY RD
IMLAY CITY, MI 48444

BILLY AMBURGEY
317 FOXWOOD DR
NICHOLASVILLE, KY 40356

BILLY AMBURGEY
14142 73RD PL NE
BOTHELL, WA 98011

BILLY J AMBURGEY
6473 HENDRICKSON RD
MIDDLETOWN, OH 45044

BILLY J AMBURGEY
4135 S 5TH ST
LOUISVILLE, KY 40214

BILLY R AMBURGEY
6378 W STINEMYER RD
NEW PALESTINE, IN 46163

BILLY W AMBURGEY
9343 N SPADES RD
SUNMAN, IN 47041

BLAIN A AMBURGEY
1350 ELIZABETH CT
SPRINGFIELD, OH 45503

BLAINE AMBURGY
875 FRANKLIN RD
LEBANON, OH 45036

BOB C AMBURGY
6545 OLIVE BRANCH RD
OREGONIA, OH 45054

BOB S AMBURGEY
8343 STONE CREEK DR
GERMANTOWN, TN 38138

BOBBY AMBURGEY
PO BOX 116
MALLIE, KY 41836

BOBBY AMBURGEY
HC 66 BOX 3035
PINE TOP, KY 41843

BOBBY G AMBURGEY
5065 CAMARGO RD
MT STERLING, KY 40353

BOBBY T AMBURGEY
1335 HESS RD
CONCORD, NC 28025

BOYD M AMBURGEY
2505 ELMHURST AVE
SHIVELY, KY 40216

BRIAN AMBURGEY
RR 3
SCOTTSBURG, IN 47170

BRIAN AMBURGEY
2403 SHERRY RD
LOUISVILLE, KY 40217

BRIAN AMBURGEY
MAIN
VICCO, KY 41773

BRIAN AMBURGEY
5170 PINEMOUNT CIR
MIAMISBURG, OH 45342

BRIAN AMBURGY
1110 CHESTNUT ST SE
OLYMPIA, WA 98501

BRIAN D AMBURGEY
1000 HIGH SCHOOL DR
OKOLONA, KY 40219

BRIAN R AMBURGEY
31 PINEWOOD ST
SHELBY, OH 44875

BRIAN T AMBURGEY
PO BOX 530
MALLIE, KY 41836

BRISTLE AMBURGEY
11910 STOPHER RD
HARLAN, IN 46743

BRUCE AMBURGEY
429 W DOWNER PL
AURORA, IL 60506

BRUCE AMBURGEY
3121 ARROWHEAD DR
LEXINGTON, KY 40503

BUFORD AMBURGEY
6378 AIRLINE RD
FRUITPORT, MI 49415

BUNION S AMBURGEY
4120 VANNEST ST
MIDDLETOWN, OH 45042

BURNIS AMBURGEY
615 W 20TH ST
MARION, IN 46953

BYRON AMBURGY
MORTON, WA 98356

-C-

C AMBURGEY
3801 56TH STREET CT E
TACOMA, WA 98443

C C AMBURGEY
803 E 1ST ST
CLE ELUM, WA 98922

C D AMBURGEY
133 SUNNY DR
BARBOURSVILLE, WV 25504

C J AMBURGEY
TEARCOAT RD
AUGUSTA, WV 26704

C S AMBURGEY
TAMPA, FL 33602

CANDY M AMBURGEY
23221 WILLIAMSBURG CIR
TRENTON, MI 48183

CARL AMBURGEY
823 WYAN RD
LONDON, KY 40741

CARL K AMBURGEY
SPRING BRANCH RD
JEREMIAH, KY 41826

CARLETTA AMBURGEY
750 E COLLEGE AVE
STANTON, KY 40380

CARLIE AMBURGEY
105 WILSON ST
BEREA, KY 40403

CAROLYN AMBURGEY
HIGHWAY 66
BULLS GAP, TN 37711

CAROLYN C AMBURGEY
24 SHIPLEY DR
BRISTOL, VA 24201

CARSON AMBURGEY
2450 S RIDGEWOOD AVE #2
EDGEWATER, FL 32141

CARTER AMBURGEY
PO BOX 116
MILLSTONE, KY 41838

CARTER E AMBURGEY
MILLSTON CREEK RD
MILLSTONE, KY 41838

CARY D AMBURGEY
CHAPMANVILLE, WV 25508

CASIE AMBURGEY
420 CORNELIA AVE
WHITESBURG, KY 41858

CHARLCIE W AMBURGEY
2750 MOUNT ZION RD
CARROLLTON, GA 30117

CHARLES AMBURGEY
145 PENNINGTON DR
PRESTONSBURG, KY 41653

CHARLES AMBURGEY
332 E 4TH ST
FRANKLIN, OH 45005

CHARLES AMBURGEY
MUD FRK
MOUNT GAY, WV 25637

CHARLES AMBURGY
3204 BLUEBONNET CIR
WEATHERFORD, TX 76087

CHARLES AMBURGY
RR 2 BOX 164
CLAY CITY, IL 62824

CHARLES AMBURGY
HC 64
TELL CITY, IN 47586

CHARLES A AMBURGEY
NORTON, VA 24273

CHARLES C AMBURGEY
1524 SKOOKUM MEADOW DR
NEWPORT, WA 99156

CHARLES E AMBURGEY
W GARRETT
WAYLAND, KY 41666

CHARLES E AMBURGEY
601 SW 5TH ST
RICHMOND, IN 47374

CHARLES W AMBURGEY
406 NW 30TH ST
LAWTON, OK 73505

CHARLIE AMBURGEY
129 TURNER AVE
HAZARD, KY 41701

CHARLIE O AMBURGEY
3260 FORT AVE
VINE GROVE, KY 40175

CHARLIE AMBURGEY
4153 FRANKLIN LEBANON RD
FRANKLIN, OH 45005

CHARLOTTE Y AMBURGEY
3305 SHAKERTOWN CT
ANTIOCH, TN 37013

CHESTER AMBURGEY
189 PINE ST
SPARTA, MI 49345

CHESTER AMBURGEY
HC 85
WHITESBURG, KY 41858

CHRIS AMBURGEY
908 VANCOUVER ST
MIDDLETOWN, OH 45044

CHRIS AMBURGY
224 S WASHINGTON ST
STILLWATER, OK 74074

CHRIS L AMBURGY
4391 W 800 N
LEESBURG, IN 46538

AMBURGEY ADDRESSES

CHRIS J AMBURGEY
222 HANOVER DR
COSTA MESA, CA 92626

CHRISTPHR H AMBURGEY
1521 TINA CT
MT STERLING, KY 40353

CHRYSTAL AMBURGY
2854 E US HIGHWAY 30
WARSAW, IN 46580

CLARENCE AMBURGY
3455 TOWNSHIP LINE RD
LEBANON, OH 45036

CLARENCE AMBURGEY
319 W RIGGY ST
W TERRE HAUTE, IN 47885

CLARICE M AMBURGEY
5100 HAWTHORNE DR APT 407
WACO, TX 76710

CLAUDIA AMBURGEY
1040 HIGHWAY 40 E
INDEPENDENCE, LA 70443

CLEDITH R AMBURGEY
4786 PRESTON RD
SHELBY, OH 44875

CLIFFORD R AMBURGEY
751 GAIL DR
ASHLAND, KY 41102

CLYDE AMBURGY
31 HIBBARD DR
DAYTON, OH 45458

CLYDE O AMBURGEY
1579 OAKLAND PKY
LIMA, OH 45805

CLYDE W AMBURGEY
220 RANDALL ST
GREENVILLE, SC 29609

CONLEY M AMBURGEY
726 CURREY RD
NASHVILLE, TN 37217

CONNIE AMBURGEY
6175 VIVIAN ST
TAYLOR, MI 48180

CORA AMBURGEY
HC 32 BOX 2740
REDFOX, KY 41847

CORTOUS AMBURGY
969 LYTLE RD
WAYNESVILLE, OH 45068

CRAIG AMBURGEY
RR 2
WISE, VA 24293

CRAWFORD AMBURGEY
HIGHWAY 7
LETCHER, KY 41832

CULLEN AMBURGEY
SWITZER, WV 25647

CURT AMBURGY
259 RAMSEY LN
BALLWIN, MO 63021

CURT A AMBURGEY
334 PEARL ST
BUCKLEY, WA 98321

CURTIS AMBURGEY
HC
DANTE, VA 24237

-D-

D AMBURGEY
RR 1
FORT PAYNE, AL 35967

D AMBURGEY
GENERAL DELIVERY
GUILFORD, IN 47022

D AMBURGEY
1440 N 61ST AVE
MYRTLE GROVE, FL 32506

D AMBURGEY
BREMERTON, WA 98310

D AMBURGEY
2101 S 324TH ST
FEDERAL WAY, WA 98003

D D AMBURGY
3350 MERWIN 10 MILL RD
AMELIA, OH 45102

DAN AMBURGY
RR 2
SOUTH WHITLEY, IN 46787

DANIEL AMBURGEY
7665 DEXTER RUN CIR
MEMPHIS, TN 38103

DANIEL B AMBURGEY
249 CROSS RD
BENTON, KY 42025

DANIEL B AMBURGEY
1242 4TH ST
VANDERCOOK LK, MI 49203

DANIELLE AMBURGEY
315 N MIAMI AVE
BRADFORD, OH 45308

DANNY AMBURGEY
4829 WESTSIDE DR
OKOLONA, KY 40219

DANNY AMBURGEY
1135 HARTS RD W
YULEE, FL 32097

DANNY L AMBURGEY
513 1ST ST
OCOEE, FL 34761

DANNY R AMBURGEY
AMBURGEY
VICCO, KY 41773

DARLENE AMBURGEY
310 WURST RD
OCOEE, FL 34761

DARRELL AMBURGEY
LUTE CEMETARY RD
MC DERMOTT, OH 45652

DARWIN L AMBURGEY
2568 HIGHWAY D
MARTHASVILLE, MO 63357

DAVID AMBURGEY
HC 68 BOX 100
EMMALENA, KY 41740

DAVID AMBURGEY
805 PINEY GROVE RD
KERNERSVILLE, NC 27284

DAVID AMBURGEY
98 HILLSIDE DR
PRESTONSBURG, KY 41653

DAVID AMBURGEY
PO BOX 630102
RAVALLI, MT 59863

DAVID AMBURGEY
PO BOX 465
VIPER, KY 41774

DAVID AMBURGEY
9698 CHILDRENS HM BRADFORD RD
BRADFORD, OH 45308

DAVID G AMBURGEY
435 WESTHAVEN DR
OSHKOSH, WI 54904

DAVID H AMBURGEY
10 ROCKY BRANCH RD
JEFFERSONVL, KY 40337

DAVID H AMBURGEY
1475 RUSS ROY
WHITE LAKE, MI 48383

DAVID J AMBURGEY
436 LAKESHORE BLVD
MUSKEGON, MI 49444

DAVID L AMBURGEY
SANDBORN, IN 47578

DAVID M AMBURGEY
1131 HIGHLAND AVE
DAYTON, OH 45410

DAVID W AMBURGEY
8032 RUMFORD RD
INDIANAPOLIS, IN 46219

DAVID W AMBURGEY
600 7TH AVE APT 408
SEATTLE, WA 98104

DEBBY AMBURGEY
306 W WABASH ST
BLUFFTON, IN 46714

DEBORAH A AMBURGEY
19250 STATE ROUTE 335
WAVERLY, OH 45690

DELBERT L AMBURGEY
7117 FRANKLIN MADISON RD
MIDDLETOWN, OH 45042

DELLA AMBURGEY
736 GILLIAM ST NE
WISE, VA 24293

DELMAR AMBURGEY
PO BOX 102
EMMALENA, KY 41740

DENNIE AMBURGEY
AMBURGEY
VICCO, KY 41773

DENNIS D AMBURGY
MC CALL, ID 83638

DENNIS E AMBURGEY
1080 REFFITT RD
JEFFERSONVL, KY 40337

DENNY AMBURGEY
MILL BRANCH RD
ROXANA, KY 41848

DENVER AMBURGEY
1117 W SOUTH ST
BLUFFTON, IN 46714

DIANA AMBURGEY
1934 LANA RD
YULEE, FL 32097

DIANA L AMBURGY
3705 S STATE ROAD 25
MENTONE, IN 46539

DIANNA E AMBURGEY
2129 ESTRADA PKY APT 814
IRVING, TX 75061

DOLORES E AMBURGEY
250 MILL
PINCKNEY, MI 48169

AMBURGEY ADDRESSES

DON AMBURGEY
1816 PORT CIRCLE DR
JOHNSON CITY TN 37604

DON AMBURGEY
7385 BLACK CHAPEL RD SE
ELIZABETH, IN 47117

DON AMBURGEY
116 GOFF DR
CASTLE HAYNE, NC 28429

DONALD AMBURGEY
RAVEN
PIPPA PASSES, KY 41844

DONALD M AMBURGEY
15449 SW 110TH TER
MIAMI, FL 33196

DONALD AMBURGY
N4439 BLUE GOOSE DR
WHITE LAKE, WI 54491

DONNA AMBURGY
1616 WRIGHT AVE
SUMNER, WA 98390

DONNA L AMBURGEY
36 PIKE LN
BRANDENBURG, KY 40108

DONNIE K AMBURGEY
12340 MAIN ST
JEFFERSONVL, KY 40337

DONNIE R AMBURGY
8112 SHERRY LYNN CT
LOUISVILLE, KY 40228

DORIS AMBURGEY
1126 CENTER ST
ELKHART, IN 46516

DORIS E AMBURGEY
117 BRENT SPENCE SQ
APT 1225
COVINGTON, KY 41011

DOROTHY AMBURGEY
826 5TH AVE
FRANKFORT, KY 40601

DORSEY E AMBURGY
310 HESTER AVE TRLR 9
DONNA, TX 78537

DOUG T AMBURGEY
344 VANDENBURG ST SW
BOLLING AFB, DC 20336

DOUGLAS N AMBURGEY
1107 WINNERS CIR
LOUISVILLE, KY 40242

DOYLE AMBURGEY
PINOAK RD
MATOAKA, WV 24736

DWIGHT AMBURGY
GEORGES BR
VICCO, KY 41773

DWIGHT D AMBURGEY
HC 76 BOX 670
PINE TOP, KY 41843

-E-

EARL AMBURGY
26 OAKWOOD AVE
LEBANON, OH 45036

EARL E AMBURGEY
240 ROCK HALL CT
GRAYSLAKE, IL 60030

EDGAR AMBURGEY
HC 81 BOX 1080
MALLIE, KY 41836

EDGAR A AMBURGEY
37804 CLEARBROOK LN
LOVETTSVILLE, VA 22080

EDITH B AMBURGEY
1414 WILMORE DR
MIDDLETOWN, OH 45042

EDWARD AMBURGEY
700 W RD
ELIZABETHTOWN, IN 47232

EDWARD A AMBURGEY
4028 STATE ROUTE 5
ASHLAND, KY 41102

EDWARD L AMBURGEY
12 N DAISY AVE
HIGHLAND SPG, VA 23075

ELIZABETH AMBURGEY
WILLIS, TX 77378

ELIZABETH A AMBURGEY
4904 BLARNEY DR
PINE HILLS, FL 32808

ELLA AMBURGEY
2033 GERMANTOWN LIBERTY RD
NEW LEBANON, OH 45345

ELLIS W AMBURGEY
201 TROY ST
MEDWAY, OH 45341

ELLIS AMBURGEY
319 SHOREWOOD CT
COLUMBIA CITY, IN 46725

ELLIS L AMBURGY
100 WYANDOT DR APT B
LEBANON, OH 45036

ELLIS W AMBURGEY
2699 NW 1ST ST
OKEECHOBEE, FL 34972

ELMER AMBURGEY
6052 N 200 W
UNIONDALE, IN 46791

ELWOOD AMBURGEY
9265 N SPADES RD
SUNMAN, IN 47041

ENOS AMBURGEY
5120 N COUNTY ROAD 500 W
SCIPIO, IN 47273

ERIC AMBURGY
15 WESTWOOD DR
NEW LONDON, OH 44851

ERNEST AMBURGEY
1ST AVE W
CHAPMANVILLE, WV 25508

ERSIE AMBURGEY
CHAPMANVILLE, WV 25508

ERNEST J AMBURGEY
1ST
QULIN, MO 63961

ESTILL AMBURGEY
HC 83 BOX 960
MOUSIE, KY 41839

ESTILL AMBURGEY
4705 ABDELLA LN
HOLIDAY, FL 34690

ESTOL AMBURGEY
DANTE, VA 24237

ESTON AMBURGEY
HC 76 BOX 700
PINE TOP, KY 41843

ESTON AMBURGEY
HC 76 BOX 700
PINE TOP, KY 41843

ETHEL H AMBURGEY
1630 LAMBERTON ST
MIDDLETOWN, OH 45044

ETTA AMBURGY
202 ACADEMY ST APT 6
GREENWOOD, IN 46143

EUGENE AMBURGY
MORTON, WA 98356

EUGENE AMBURGEY
314 N WALNUT AVE
SIDNEY, OH 45365

EUGENE AMBURGEY
310 W LAKE AVE
AUBURNDALE, FL 33823

EUNICE C AMBURGEY
211 SPRINGDALE DR
YORK, SC 29745

EVERETTE AMBURGEY
209 SIMPSON
WILLSHIRE, OH 45898

EWEL AMBURGEY
RR 1
LA FOLLETTE, TN 37766

EWEL B AMBURGEY
200 N PIKE ST
NEW CARLISLE, OH 45344

EWEL B AMBURGEY
2627 NW 3RD ST
OKEECHOBEE, FL 34972

-F-

FARMER AMBURGEY
6580 E 110 S
COLUMBUS, IN 47203

FLORA AMBURGEY
737 JENKINS RD
WHITESBURG, KY 41858

FLOYD AMBURGEY
1306 CANAL ST
ALAMOGORDO, NM 88310

FLOYD AMBURGEY
1403 E 17TH ST
ODESSA, TX 79761

FLOYD C AMBURGEY
1285 JACKSON PARK PL
SEYMOUR, IN 47274

FLOYD D AMBURGEY
2820 CARMEL DR
ALAMOGORDO, NM 88310

FLOYD R AMBURGEY
2610 ROCKET AVE
SPRINGFIELD, OH 45505

FOREST B AMBURGEY
2020 SW 42ND AVE
GAINESVILLE, FL 32608

FOISTER AMBURGY
40514 MOUNT HWY E
EATONVILLE, WA 98328

FOY AMBURGEY
985 REFFITT RD
MT STERLING, KY 40353

FRANCES AMBURGEY
3837 GERMANIA ST
CINCINNATI, OH 45227

FRANCIS AMBURGEY
7519 APPERSON ST
TUJUNGA, CA 91042

FRANK AMBURGEY
205 PRIMROSE LN
JEFFERSONVL, IN 47129

AMBURGEY ADDRESSES

FRANK AMBURGEY
13300 TAMIAMI TRL E
NAPLES, FL 33961

FRANK AMBURGEY
15728 BARLOW RD
GERMANTOWN, OH 45327

FRANK AMBURGEY
432 N HEINCKE RD
MIAMISBURG, OH 45342

FRANK B AMBURGEY
2532 CORYDON PIKE
NEW ALBANY, IN 47150

FRED AMBURGY
621 PARKSIDE RD
LONDON, KY 40741

FRED J AMBURGEY
PO BOX 211
PINE TOP, KY 41843

FREDDIE C AMBURGEY
3222 BRADSHAW RD
SALEM, VA 24153

-G-

G AMBURGEY
3322 59TH
ROCKFORD, IL 61101

G AMBURGY
363 E HIGH ST APT 805
SPRINGFIELD, OH 45505

G A AMBURGEY
13716 13TH AVE S
TACOMA, WA 98444

G T AMBURGEY
4 SUNSET MANOR DR
MARTINSVILLE, IN 46151

GAIL AMBURGEY
1150 SW 85TH WAY
OKEECHOBEE, FL 34974

GAIL AMBURGEY
5920 MAD RIVER RD
CENTERVILLE, OH 45459

GARRETT D AMBURGEY
1408 CYRUS CT
FLATWOODS, KY 41139

GARY B AMBURGEY
224 E 86TH ST
ODESSA, TX 79765

GARY D AMBURGEY
6238 DANIELS FORK RD
ASHLAND, KY 41102

GARY E AMBURGEY
400 SUGARWOOD DR
CONCORD, TN 37922

GARY L AMBURGEY
97 TERRACE AVE
PORTSMOUTH, OH 45662

GARY P AMBURGEY
1634 BARTHOLD ST
FORT WAYNE, IN 46808

GENEVA AMBURGEY
MC KENDREE DR
YULEE, FL 32097

GENEVA AMBURGEY
1264 HOLLOWBROOK DR
DAYTON, OH 45458

GEORGE M AMBURGEY
1698 LANGFORD DR
TROY, MI 48083

GERI L AMBURGEY
121 BLYTHE CT
BEREA, KY 40403

GEVONIA AMBURGEY
1196 FORSYTHE AVE
COLUMBUS, OH 43201

GLEN AMBURGY
4655 HUSSEY RD
BOWERSVILLE, OH 45307

GLENDA AMBURGEY
2219 WILSON CRK
LANGLEY, KY 41645

GLENN W AMBURGY
8610 TAYLOR RD
RIVERDALE, GA 30274

GLENNA AMBURGEY
40330 W 8TH AVE
UMATILLA, FL 32784

GLENNIS A AMBURGEY
1824 MALLARD DR APT B
PANAMA CITY, FL 32404

GLENNIS A AMBURGEY
7828 PINE FOREST RD APT G5
PENSACOLA, FL 32526

GLYNN AMBURGEY
5S720 RIDGEVIEW LN
NAPERVILLE, IL 60540

GORDON M AMBURGEY
83 ROBIN LN
MANCHESTER, TN 37355

GRACE AMBURGEY
CASTLEWOOD, VA 24224

GRACE AMBURGEY
17536 NW 1ST LN
OKEECHOBEE, FL 34974

GRANVILLE AMBURGEY
1300 IRONWOOD DR
FAIRBORN, OH 45324

GREEN J AMBURGY
105 HOLLOWAY RD
PLANT CITY, FL 33567

GREG AMBURGEY
HC 81 BOX 730
MALLIE, KY 41836

GREG B AMBURGEY
110 APPLE GROVE LN
ARLINGTON, OH 45814

GREGORY AMBURGY
7572 STEPHENS ST
MAINEVILLE, OH 45039

GUY E AMBURGY
818 NW 62ND ST
SEATTLE, WA 98107

-H-

H H AMBURGEY
228 MINTY DR
DAYTON, OH 45415

HAGAN AMBURGEY
10864 S 600 W
WARREN, IN 46792

HANK AMBURGEY
7148 SHIMP RD
GERMANTOWN, OH 45327

HARGIS AMBURGEY
10745 FANCHER RD
WESTERVILLE, OH 43082

HARLIN AMBURGEY
E US HIGHWAY 60
SALT LICK, KY 40371

HAROLD AMBURGEY
27276 OSCEOLA RD
ABINGDON, VA 24211

HARRY AMBURGEY
PO BOX 381
OCEANA, WV 24870

HARVEY AMBURGEY
GENERAL DELIVERY
PINE TOP, KY 41843

HASSELL AMBURGEY
3420 LIBERTY RD
BATTLETOWN, KY 40104

HAZEL AMBURGY
2251 THOMAS ST
ASHLAND, KY 41101

HERBERT AMBURGY
HARTFORD, AR 72938

HERBERT AMBURGEY
TAZEWLL RCHLAND RD
N TAZEWELL, VA 24630

HERBERT AMBURGEY
6969 KUHN RD
SHELBY, OH 44875

HERBERT L AMBURGEY
335 10TH ST NW
NORTON, VA 24273

HERBERT R AMBURGEY
HC 68 BOX 720
EMMALENA, KY 41740

HIRAM AMBURGEY
823 LAFAYETTE AVE
PASCAGOULA, MS 39567

HOMER AMBURGEY
HC 76 BOX 140
PINE TOP, KY 41843

HOMER AMBURGEY
HC 85
WHITESBURG, KY 41858

HOMER B AMBURGEY
1670 MCBRAYER RD
CLEARFIELD, KY 40313

HOWARD AMBURGEY
HC 85
WHITESBURG, KY 41858

-I-

I AMBURGY
846 KIRBERT AVE
CINCINNATI, OH 45205

I A AMBURGEY
528 S 2ND ST
WILLIAMSBURG, KY 40769

ILENE L AMBURGY
325 SHEFFIELD CT
LEBANON, OH 45036

ILENE C AMBURGEY
6616 NE 137TH ST
VANCOUVER, WA 98686

IRA AMBURGEY
RR 3
BLUEFIELD, VA 24605

IRA J AMBURGEY
36 FYRL ST
CLEARFIELD, KY 40313

IRVIN AMBURGEY
916 S MAIN ST
LIMA, OH 45804

ISHMAEL AMBURGEY, Mrs.
638 NAKOMI DR
LEXINGTON, KY 40503

IVAN J AMBURGEY
HIGHWAY 582
PINE TOP, KY 41843

AMBURGEY ADDRESSES

-J-

J AMBURGEY
5503 HUNT CLUB LN APT 7
LOUISVILLE, KY 40214

J AMBURGEY,
ASTORIA, OR 97103

J B AMBURGEY
12195 MAIN ST
JEFFERSONVL, KY 40337

J J AMBURGEY
5126 CAMARGO RD
MT STERLING, KY 40353

J M AMBURGEY
4328 N ROAN ST
GRAY, TN 37615

J M AMBURGEY
113 QUARRY DR
GRAY, TN 37615

J R AMBURGEY
617 JULIES LN
BELPRE, OH 45714

J R AMBURGEY
STAYTON, OR 97383

JACK AMBURGEY
421 REDDING RD APT 49
LEXINGTON, KY 40517

JACK AMBURGEY
212 E CENTER ST
EATONVILLE, WA 98328

JACK AMBURGEY
ROUTE 3
LEBANON, VA 24266

JACK L AMBURGEY
125 PARKWAY ST
HAZARD, KY 41701

JACK R AMBURGEY
1325 SMITH ST
WICHITA, KS 67212

JACK S AMBURGEY
8280 DALEPOINT RD
INDEPENDENCE, OH 44131

JAMES AMBURGEY
8701 BELLEVILLE RD # 247
BELLEVILLE, MI 48111

JAMES AMBURGEY
763 S LAKE ST
AURORA, IL 60506

JAMES AMBURGEY
16264 MILLSAP LN
ABINGDON, VA 24211

JAMES AMBURGEY
2355 AUSTIN HWY
SAN ANTONIO, TX 78218

JAMES AMBURGEY
6726 E 91ST PL
TULSA, OK 74133

JAMES AMBURGY
604 MASON MORROW MILL-
GROVE RD
MORROW, OH 45152

JAMES A AMBURGEY
2531 HUSTEAD RD
SPRINGFIELD, OH 45502

JAMES A AMBURGEY
409 N DETROIT ST
LAGRANGE, IN 46761

JAMES C AMBURGEY
7606 FEGENBUSH LN
LOUISVILLE, KY 40228

JAMES C AMBURGEY
5014 ACAPOLCA WAY
OKOLONA, KY 40219

JAMES C AMBURGEY
313 W TARRANT RD
GRAND PRAIRIE, TX 75050

JAMES D AMBURGEY
318 AMHERST AVE
RICHARDSON, TX 75081

JAMES E AMBURGEY
7247 REYNOLDS RD
MENTOR, OH 44060

JAMES E AMBURGEY
802 OIL ST
SAINT MARYS, OH 45885

JAMES E AMBURGEY
1283 LIPPS LN
OKOLONA, KY 40219

JAMES H AMBURGEY
HC 81 BOX 315
MALLIE, KY 41836

JAMES H AMBURGEY
65 BRIGHT ST
STANTON, KY 40380

JAMES H AMBURGEY
167 RAWLINGS LN
MADISONVILLE, TN 37354

JAMES L AMBURGEY
OCEANA, WV 24870

JAMES R AMBURGEY
832 MEADOW LN
LEBANON, OH 45036

JAMES R AMBURGEY
423 FOX ST
ERLANGER, KY 41018

JAMES R AMBURGEY
1765 RUCKERSVILLE CIR
ELBERTON, GA 30635

JAMES S AMBURGEY
539 STEVENSON RD
ERLANGER, KY 41018

JAMES S AMBURGEY
3790 ARMUTH AVE
COLUMBUS, OH 43219

JAMES T AMBURGEY
1001 TIMS DR
MT STERLING, KY 40353

JAMES V AMBURGEY
5020 NORTH LN
PINE HILLS, FL 32808

JANE AMBURGEY
244 S MONROE AVE
COLUMBUS, OH 43205

JANICE K AMBURGY
2813 LONG VIEW DR
CLEARWATER, FL 34621

JASON AMBURGEY
822 SW 47TH TER
FORT MYERS, FL 33914

JASON AMBURGEY
115 FERN LEA CIR
BARDSTOWN, KY 40004

JAY AMBURGEY
515 APACHE TRL
MERRITT IS, FL 32953

JAY B AMBURGEY
1215 S MAPLE AVE
FAIRBORN, OH 45324

JAY D AMBURGEY
1710 DOTSY AVE
ODESSA, TX 79763

JAY H AMBURGEY
10120 EBY RD
GERMANTOWN, OH 45327

JAY K AMBURGEY
1239 W HUDGINS ST
GRAPEVINE, TX 76051

JAY K AMBURGEY
2709 A AND M AVE
SAN ANGELO, TX 76904

JAY N AMBURGEY
945 SUNSET DR
GREENVILLE, OH 45331

JEAN AMBURGEY
1767 WINFIELD CIR
CLEARWATER, FL 34616

JEAN E AMBURGEY
2574 CARNEGIE AVE
COSTA MESA, CA 92626

JEAN AMBURGEY
1138 OLD EKRON RD # 108
BRANDENBURG, KY 40108

JEAN AMBURGEY
RR 3
HAZARD, KY 41701

JEFF AMBURGEY
PO BOX 57
LITTCARR, KY 41834

JEFF AMBURGY
45655 TIMBERLANE CT
NOVI, MI 48377

JEFF A AMBURGEY
193 FRAME RD
ELKVIEW, WV 25071

JEFF L AMBURGEY
3360 GREENWOOD DR
JOHNSON CITY, TN 37604

JEFF S AMBURGEY
212 N SYCAMORE ST
MT STERLING, KY 40353

JEFF S AMBURGEY
102 MISTY LN
RICHMOND, KY 40475

JEFFREY O AMBURGEY
2425 N RIDGEWOOD DR
WICHITA, KS 67220

JEFFERY AMBURGEY
6201 W OLIVE AVE APT 1043
GLENDALE, AZ 85302

JENNIFER AMBURGEY
2411 LIPPINCOTT RD
ALVA, FL 33920

JERRY AMBURGY
750 E MARSHALL ST
FERNDALE, MI 48220

JERRY W AMBURGEY
3141 NW 41ST AVE
GAINESVILLE, FL 32605

JERRY AMBURGEY
ELKHRN BRANCH RD
ISOM, KY 41824

JERRY D AMBURGEY
908 W ELMWOOD AVE
CLAWSON, MI 48017

AMBURGEY ADDRESSES

JERRY L AMBURGEY
705 LORENE CIR APT C
MT STERLING, KY 40353

JESSICA S AMBURGEY
1292 COVE AVE APT 10
LAKEWOOD, OH 44107

JILLIAN D AMBURGEY
5160 CONROY RD APT 1417
ORLOVISTA, FL 32811

JIM AMBURGEY
7285 BETH CT
FRANKLIN, OH 45005

JIM D AMBURGEY
4981 COUNTY ROAD 86
FINDLAY, OH 45840

JIMMY AMBURGEY
2504 E NORTH AVE
ANDERSON, SC 29625

JIMMY D AMBURGEY
RR 4
GALAX, VA 24333

JIMMY D AMBURGEY
1912 E AROLLA CT
GATLINBURG, TN 37738

JIMMY D AMBURGEY
1392 GREEN TURF DR
SNELLVILLE, GA 30278

JIMMY R AMBURGY
806 GREENFIELD DR
LEXINGTON, OH 44904

JOAN L AMBURGEY
2903 GRAYSTONE MANOR PK
LOUISVILLE, KY 40241

JOANN AMBURGEY
HEMBY ST
SLOCOMB, AL 36375

JOEY H AMBURGEY
HC 81 BOX 367
MALLIE, KY 41836

JOHN AMBURGEY
PO BOX 635
EMMALENA, KY 41740

JOHN AMBURGEY
10417 DURMAST DR
GREENWELL SPG, LA 70739

JOHN AMBURGEY
2710 JULIENNE PL
HATTIESBURG, MS 39402

JOHN AMBURGEY
GULF SHORES, AL 36542

JOHN AMBURGEY
601 HIGHWAY 59 N
SUMMERDALE, AL 36580

JOHN AMBURGEY
3557 ELK RUN CT
GROVEPORT, OH 43125

JOHN AMBURGY
204 MEADOWWOOD DR
COLEMAN, WI 54112

JOHN AMBURGY
2708 ROSE CLIFF DR
HIGH RIDGE, MO 63049

JOHN A AMBURGEY
525 S JOHNSON ST
ADA, OH 45810

JOHN A AMBURGEY
113 HICKORY RD
CHARLESTON, WV 25314

JOHN D AMBURGEY
11156 THORNTON DR
CONCORD, TN 37922

JOHN E AMBURGEY
4324 GARTIN AVE
ASHLAND, KY 41101

JOHN E AMBURGEY
624 BROOKMEADE ST
MT STERLING, KY 40353

JOHN F AMBURGEY
11133 COUNTY ROAD 37
FINDLAY, OH 45840

JOHN W AMBURGEY
3810 KAZAK ST
GARLAND, TX 75041

JOHN W AMBURGEY
335 PENINSULA RD
HARRIMAN, TN 37748

JOHN R AMBURGEY
COUNTY ROAD 16
NEWVILLE, AL 36353

JOHN W AMBURGEY
827 ARTILLERY RANGE ST W
SPANISH FORT, AL 36527

JOHN W AMBURGEY
HC 75 BOX 11800
HINDMAN, KY 41822

JOHN W AMBURGY
4316 S RIVER RD
PORT ALLEN, LA 70767

JOHNNY AMBURGEY
30 NOLANS BR
BAXTER, KY 40806

JON AMBURGEY
208 RAINBOW RDG
CINCINNATI, OH 45215

JOSEPH AMBURGEY
104 CENTRAL AVE
CHARLESTON, WV 25303

JOSEPH B AMBURGEY
RR 1
SOUTH SHORE, KY 41175

JOSEPH AMBURGEY
138 PLACID DR
FORT MYERS, FL 33919

JOSEPH B AMBURGEY
740 CLARK ST
SOUTH SHORE, KY 41175

JOSEPH D AMBURGEY
2985 AIRPORT RD
DANVILLE, KY 40422

JOSETTE AMBURGEY
8488 MICHELLE WAY
SAN ANTONIO, TX 78239

JOY AMBURGEY
HIGHWAY 1862
THORNTON, KY 41855

JOY M AMBURGY
209 KING AVE
SOUTH LEBANON, OH 45065

JUANITA J AMBURGY
105 NEW LONDON AVE
NEW LONDON, OH 44851

JUANITA C AMBURGEY
1416 LOCUST AVE
BLACKSBURG, VA 24060

JUDY AMBURGEY
MC CLURE, VA 24269
540 8351359

JUSTIN C AMBURGEY
244 QUAIL RIDGE RD
CLARKSVILLE, TN 37042

-K-

K AMBURGEY
303 COVENTRY CT
RAMSEY, NJ 07446

K M AMBURGY
PENDLETON, OR 97801

KAREN AMBURGY
204 6TH ST E
BUCODA, WA 98530

KAREN AMBURGEY
STATE ROUTE 1088
HAZARD, KY 41701

KARLA A AMBURGEY
1808 WILSHIRE BLVD
ASHLAND, KY 41101

KASH D AMBURGY
500 MORROW RD
SOUTH LEBANON, OH 45065

KATHRYN AMBURGEY
MOUNT GAY, WV 25637

KATHY A AMBURGEY
716 S BURGESS AVE
COLUMBUS, OH 43204

KEELA AMBURGEY
SOFTSHELL
LEBURN, KY 41831

KEITH AMBURGEY
734 HILL RISE CT
LEXINGTON, KY 40504

KEITH AMBURGEY
34681 CALLE LOMA
CAPISTRANO BCH, CA 92624

KEITH AMBURGEY
2249 MOCCASSIN DR
COLORADO SPGS, CO 80915

KELVIN AMBURGEY
2026 COOPER LN
NASHVILLE, TN 37216

KEN AMBURGY
LITTLE ROCK, AR 72201

KENA L AMBURGEY
70 CHERRY TREE LN
HILLSDALE, MI 49242

KENNETH AMBURGEY
12216 KENTUCKY HIGHWAY 191
HAZEL GREEN, KY 41332

KENNETH AMBURGEY
AVILLA, IN 46710
219 8972332

KENNETH AMBURGEY
KENDALLVILLE, IN 46755

KENNETH AMBURGEY
2970 ASBURY CT
MIAMISBURG, OH 45342

KENNETH D AMBURGEY
2615 FLEMMING RD
MIDDLETOWN, OH 45042

KENNETH E AMBURGEY
20233 NE 116TH ST
REDMOND, WA 98053

KENNY L AMBURGEY
1319 HINKSTON PIKE
MT STERLING, KY 40353

AMBURGEY ADDRESSES

KENT R AMBURGEY
129 N MAIN ST
NEW EGYPT, NJ 08533

KERMIT AMBURGEY
1836 NATIONAL COUNTY RD
NATIONAL CITY, MI 48748

KERMIT R AMBURGEY
1104 W JULIAH AVE
FLINT, MI 48505

KEVIN AMBURGEY
764 SALLYS BRANCH RD E
LONDON, KY 40741

KEVIN AMBURGEY
PT PLEASANT, WV 25550

KEVIN A AMBURGEY
235 CAIN DR
SANTA MARIA, CA 93455

KIM A AMBURGY
3804 WOODRIDGE CT
CLAYTON, NC 27520

KINDRA AMBURGEY
462 WINSLEY ST
MORGANTOWN, WV 26505

KURT V AMBURGEY
44 MARGARET CT
TOMS RIVER, NJ 08753

-L-

L AMBURGEY
228 DIAMOND ST
SAN FRANCISCO, CA 94114

L AMBURGEY
219 POPLAR ST
VACAVILLE, CA 95688

L AMBURGEY
3218 1/2 LEFFERSON RD
MIDDLETOWN, OH 45044

L AMBURGY
SEDRO WOOLLEY, WA 98284

L A AMBURGEY
120 KUZMANY RD
WINTER PARK, FL 32792

L B AMBURGEY
102 COCHRAN LN
N TAZEWELL, VA 24630

L J AMBURGEY
1051 GURNEY DR
RICHMOND, IN 47374

L J AMBURGEY
3243 WALTERS HILL DR
ASHLAND, KY 41101

LANCE E AMBURGEY
8160 PIUTE RD LOT 121
COLORADO SPGS, CO 80926

LANNIE L AMBURGY
451 RILEY WILLS RD
LEBANON, OH 45036

LARRY AMBURGY
HC 75
WELLINGTON, KY 40387

LARRY AMBURGEY
407 S DUBOIS RD
ARIEL, WA 98603

LARRY AMBURGEY
340 S GEBHART CHURCH RD
MIAMISBURG, OH 45342

LARRY AMBURGEY
18 OVERLOOK DR
MOREHEAD, KY 40351

LARRY D AMBURGEY
462 VALLEY VIEW DR
SHEPHERDSVL, KY 40165

LARRY K AMBURGEY
PORTLAND, OR 97201

LARRY L AMBURGEY
105 STEPHENS DR
NICHOLASVILLE, KY 40356

LARRY W AMBURGEY
1000 W 21ST ST LOT 36
CONNERSVILLE, IN 47331

LAWRENCE C AMBURGEY
9 LADD LN
SPRING VALLEY, IL 61362

LAWRENCE R AMBURGEY
P O BOX 724
CHAPMANVILLE WV 25508

LAWRENCE AMBURGY
UPPER BURTON
BYPRO, KY 41612

LAYTON D AMBURGEY
1513 MOSS AVE
LEESBURG, FL 34748

LEN AMBURGY
RR 1
WASHINGTON, MO 63090

LEONARD AMBURGEY
MONOMONAC RD
RINDGE, NH 03461

LEONARD AMBURGEY
MINERAL WLS
MINERAL WELLS, WV 26150

LEONARD L AMBURGEY
FALL LINE
NEWRY, ME 04261

LESTER N AMBURGEY
1454 OAKLEA AVE
MUSKEGON, MI 49442

LESTER AMBURGEY
409 BEECH ST
CONNERSVILLE, IN 47331

LESTER AMBURGY
609 TARIMORE DR
SPRINGFIELD, OH 45506

LEVI AMBURGEY
725 CHARLESTON SQ
GREENSBURG, IN 47240

LILLIAN AMBURGEY
338 HIGH ST
MINFORD, OH 45653

LILLIAN J AMBURGEY
3561 HONEY JAY CT
LEXINGTON, KY 40517

LISA AMBURGEY
526 BENTLEY ST
EATON RAPIDS, MI 48827

LISA AMBURGEY
236 ILLINOIS AVE
DAYTON, OH 45410

LISA B AMBURGEY
8356 TAMARACK DR
FLORENCE, KY 41042

LISA K AMBURGEY
723 W HILL ST
WABASH, IN 46992

LISA M AMBURGEY
333 GALLATIN RD S APT G22
MADISON, TN 37115

LISHA AMBURGEY
CHAPMANVILLE, WV 25508

LIZA AMBURGEY
HC 85
WHITESBURG, KY 41858

LLOYD AMBURGEY
HC 76 BOX 470
PINE TOP, KY 41843

LONNIE AMBURGEY
HC 60 BOX 2040
PINE TOP, KY 41843

LORAN AMBURGEY
1047 RHONDA DR
JEFFERSONVL, IN 47130

LOREN AMBURGEY
5301 MONTGOMERY AVE
FRANKLIN, OH 45005

LOU A AMBURGEY
484 RATCLIFF DR SE
SALEM, OR 97302

LOWELL AMBURGEY
RR 2
SCOTTSBURG, IN 47170

LUCILLE AMBURGEY
214 E RAYMOND ST
HARRISBURG, IL 62946

LUCINDA AMBURGEY
BEARVILLE
EMMALENA, KY 41740

LUTHER C AMBURGEY
7876 JILL LN
FRANKLIN, OH 45005

LUTHER L AMBURGEY
2302 NEST EGG RD
MT STERLING, KY 40353

LYDIA J AMBURGEY
831 W MAIN ST
MOREHEAD, KY 40351

LYMAN R AMBURGEY
8851 E COOPER ST
TUCSON, AZ 85710

-M-

M AMBURGEY
3370 MARILYN ST
COLUMBUS, IN 47203

M AMBURGEY
917 W PANORAMA DR
PALATINE, IL 60067

M AMBURGEY
4666 US HIGHWAY 27 N
RICHMOND, IN 47374

MABLE AMBURGEY
5511 ORLEANS CIR
PASCAGOULA, MS 39581

MABLE AMBURGEY
AMBURGEY
VICCO, KY 41773

MAE C AMBURGEY
E US HIGHWAY 119
ERMINE, KY 41815

MARCELL AMBURGEY
423 HAPPY RIDGE RD
BRANDENBURG, KY 40108

MARCUS L AMBURGEY
667 W SCHAFER RD
HOWELL, MI 48843

AMBURGEY ADDRESSES

MARGO AMBURGY
790 COUNTRY AIRE CT
FENTON, MO 63026

MARIE AMBURGY
OLYMPIA, WA 98501

MARIE AMBURGEY
HC 85
WHITESBURG, KY 41858

MARIE AMBURGEY
1912 REDMON RD
LONGVIEW, TX 75602

MARION AMBURGEY
3572 LEVEE RD
MT STERLING, KY 40353

MARION AMBURGEY
4910 MILE OF SUNSHINE DR
OKOLONA, KY 40219

MARK AMBURGEY
2305 N REBECCA AVE
ODESSA, TX 79763

MARK A AMBURGY
2014 COUNTY ROAD Q APT 4
POUND, WI 54161

MARK K AMBURGEY
11345 GROVE ST
LEESBURG, FL 34788

MARK W AMBURGEY
2714 BELMAR AVE
INDIANAPOLIS, IN 46219

MARTHA AMBURGEY
222 E 18TH ST
SAN BERNARDINO, CA 92404

MARTHA AMBURGEY
RR 1
DUFFIELD, VA 24244

MARTHA AMBURGEY
JOHNSON TRAILER PARK
WISE, VA 24293

MARVIN C AMBURGEY
4836 VICTORIA AVE
MIDDLETOWN, OH 45044

MARVIN E AMBURGY
343 N SECTION ST
SOUTH LEBANON, OH 45065

MARVIN AMBURGY
WILDWOOD TRUNK
PINEVILLE, KY 40977

MARY AMBURGEY
2521 HUSTEAD RD
SPRINGFIELD, OH 45502

MARY V AMBURGEY
5814 TROY VILLA BLVD
DAYTON, OH 45424

MELVINA AMBURGEY
CANEY RDG
CLINTWOOD, VA 24228

MELVINA AMBURGEY
CANEY RDG
COEBURN, VA 24230

MICHAEL AMBURGEY
83 DICKINSON ST
FORT HOOD, TX 76544

MICHAEL AMBURGEY
833 ORE MINES RD
OWINGSVILLE, KY 40360

MICHAEL AMBURGEY
FUSONIA
VIPER, KY 41774

MICHAEL AMBURGEY
241 BLANCHARD ST OFC
WEST MONROE, LA 71291

MICHAEL AMBURGY
N1754 COUNTY ROAD BB
MARINETTE, WI 54143

MICHAEL H AMBURGY
9049 FERN CREEK RD
FERN CREEK, KY 40291

MICHAEL C AMBURGEY
10 SUNSET AVE
LUNENBURG, MA 01462

MICHAEL C AMBURGEY
1229 THAYER AVE
MIAMISBURG, OH 45342

MICHAEL D AMBURGEY
2075 MARKLEY RD
LONDON, OH 43140

MICHAEL R AMBURGEY
213 LLOYDMONT DR
WEXFORD, PA 15090

MICHAEL S AMBURGEY
2133 E SKELLY DR APT 2
TULSA, OK 74105

MICHAEL W AMBURGEY
1108 10TH ST NE
AUBURN, WA 98002

MICKEY J AMBURGEY
PO BOX 6
LITTCARR, KY 41834

MIKE AMBURGEY
610 ADAMS ST
MANCHESTER, TN 37355

MILES AMBURGEY
14616 NE 87TH ST
VANCOUVER, WA 98682

MIMI A AMBURGY
SUNNY RD
WASHINGTON, MO 63090

MIRINDA AMBURGEY
2750 NEST EGG RD
MT STERLING, KY 40353

MISTY D AMBURGY
5332 S GENEVA WAY
ENGLEWOOD, CO 80111

MITCHELL AMBURGEY
MONTGOMERY CREE
VICCO, KY 41773

MONROE J AMBURGEY
604 E MORNING GLORY LN
CONNERSVILLE, IN 47331

MORRIS J AMBURGEY
7750 E BROADWAY LOT 895
MESA, AZ 85208

MURRELL C AMBURGEY
111 BAVARIAN DR APT E
MIDDLETOWN, OH 45044

MYRLEY AMBURGEY
207 N GRIMES ST
MIDDLETOWN, OH 45042

-N-

N AMBURGEY
1275 SIMPSON DR
COLUMBUS, OH 43227

NAOMI P AMBURGY
PO BOX 642
BOONEVILLE, KY 41314

NEDRA AMBURGEY
1505 SADLER DR
GULFPORT, MS 39507

NELLIE B AMBURGEY
174 WASHINGTON ST
STANTON, KY 40380

NEWERAL AMBURGEY
3940 LITTLE MOUNT CHURCH RD
TAYLORSVILLE, KY 40071

NIKOLAI A AMBURGEY
5236 11TH AVE NE
SEATTLE, WA 98105

NOAH B AMBURGEY
20119 RADCLIFF RD
REDDING, CA 96003

NORA AMBURGEY
341 S 10TH ST
RICHMOND, IN 47374

NYLA AMBURGEY
905 WHITE PINE ST
NEW CARLISLE, OH 45344

-O-

OFFORD AMBURGEY
634 GOLDEN EAGLE DR
LONDON, KY 40741

OLIN AMBURGEY
HC 80 BOX 295
LANGLEY, KY 41645

OLIVE AMBURGEY
BERGOO, WV 26298

OMER B AMBURGEY
1037 HINKSTON PIKE
MT STERLING, KY 40353

OMER B AMBURGEY
4663 SPENCER RD
MT STERLING, KY 40353

ORAN AMBURGEY
1560 PIONEER ST
ENUMCLAW, WA 98022

ORBIN AMBURGEY
14401 ROTH RD
GRABILL, IN 46741

ORBIN D AMBURGEY
11807 STOPHER RD
HARLAN, IN 46743

ORVILLE S AMBURGEY
945 CORONADO DR
COSTA MESA, CA 92626

OSCAR AMBURGEY
1907 S 21ST ST
ROGERS, AR 72758

OTIS AMBURGEY
430 S QUEEN ST
MT STERLING, KY 40353

OVA AMBURGEY
1395 ROBINHOOD DR
MIAMISBURG, OH 45342

OVIS AMBURGEY
845 W HIGHWAY 1376
E. BERNSTADT, KY 40729

OWEN AMBURGEY
PO BOX 28
ROXANA, KY 41848

-P-

P AMBURGEY
COEBURN, VA 24230

P AMBURGY
819 GALEN DR
STATE COLLEGE, PA 16803

AMBURGEY ADDRESSES

P J AMBURGEY
1105 TAYLOR ST
CLARKSBURG, WV 26301

P J AMBURGEY
RR 1
PRINCETON, WV 24740

P J AMBURGEY
2908 CANTERBURY CIR
SHERMAN, TX 75092

PAM S AMBURGEY
15460 BARLOW RD
GERMANTOWN, OH 45327

PAMELA T AMBURGEY
25326 WATAUGA RD
ABINGDON, VA 24211

PAT AMBURGEY
13906 W STATE ROUTE 29
BELLEFONTAINE, OH 43311

PAT AMBURGEY
808 W LILAC ST
ROGERS, AR 72756

PAT AMBURGEY
RUSKIN, FL 33570

PATRICIA A AMBURGEY
737 WOODLAND AVE
FRANKFORT, KY 40601

PATRICIA A AMBURGEY
814 ANDREW AVE NE
MASSILLON, OH 44646

PATTY D AMBURGEY
6357 PAWNEE RIDGE DR
LOVELAND, OH 45140

PAUL AMBURGEY
11 PARKER RD
NEWPORT, KY 41071

PAUL D AMBURGY
582 BLACKFOOT TRL
JAMESTOWN, OH 45335

PAUL A AMBURGEY
1530 REDWOOD ST
LANSING, MI 48915

PAUL D AMBURGEY
1548 RINGGOLD AVE
INDIANAPOLIS, IN 46203

PAUL E AMBURGEY
4047 CRAWFORD AVE
BUECHEL, KY 40218

PAUL E AMBURGEY
4560 S 2ND ST
LOUISVILLE, KY 40214

PAUL R AMBURGEY
4175 CARRS RIDGE RD
EDGEWATER, MD 21037

PAUL R AMBURGEY
1064 MORRILL RD
JACKSON, MI 49201

PAUL R AMBURGEY
909 CENTRAL AVE
FINDLAY, OH 45840

PAUL W AMBURGEY
916 1/2 W MAIN CROSS ST
FINDLAY, OH 45840

PAUL V AMBURGEY
2614 JACKSON AVE
ASHLAND, KY 41102

PAUL W AMBURGEY
3602 LONGBRANCH CT
OKOLONA, KY 40219

PHIL H AMBURGEY
1990 RIVA RIDGE RD
HELENA, AL 35080

PHILLIP F AMBURGEY
GLOUCESTER VA 23061

PHYLLIS A AMBURGEY
715 OAKBROOK DR
SUISUN CITY, CA 94585

PHYLLIS AMBURGEY
HC 72 BOX 207
BEVINSVILLE, KY 41606

PROVA AMBURGEY
3123 NW 27TH ST
GAINESVILLE, FL 32605

-R-

R AMBURGEY
303 AMBURGEY DR
NEW ALBANY, IN 47150

R AMBURGEY
71 SKIPPER DR
FRANKFORT, KY 40601

R D AMBURGY
RR 2
UNION, MO 63084

RACHEL AMBURGEY
IKES FORK, WV 24845

RALPH AMBURGEY
719 E 29TH ST
MARION, IN 46953

RALPH AMBURGEY
PO BOX 72
HAZEL GREEN, KY 41332

RALPH AMBURGY
5844 OLD BILL COOK RD
ATLANTA, GA 30349

RALPH E AMBURGEY
906 MOSSMAN CIR
PT PLEASANT, WV 25550

RALPH J AMBURGEY
53772 REGENCY HILLS CT
SHELBY TWP, MI 48316

RANDELL AMBURGY
HC 88 BOX 49
BOONEVILLE, KY 41314

RANDY AMBURGEY
303 HOLMES ST
FRANKFORT, KY 40601

RANDY R AMBURGEY
688 VALLEY CREEK RD
DANDRIDGE, TN 37725

RAY AMBURGEY
1387 STATE ROUTE 122 S
EATON, OH 45320

RAY AMBURGEY
743 TODHUNTER RD
MONROE, OH 45050

RAY AMBURGEY
2000 MEYER PL
COSTA MESA, CA 92627
REGAN AMBURGY
469 RILEY WILLS RD APT R1
LEBANON, OH 45036

REMAS AMBURGEY
PUNCHEON
KITE, KY 41828

REX FORD AMBURGEY
24703 SE 448TH ST
ENUMCLAW, WA 98022

RHONDA J AMBURGEY
658 PIERCE AVE
WHITEHALL, OH 43213

RICK AMBURGY
404 PARKER ST APT 9
WARSAW, IN 46580

RICHARD AMBURGEY
LEBANON, VA 24266

RICHARD C AMBURGEY
502 SE 20TH ST
FORT MYERS, FL 33990

RICHARD A AMBURGEY
87 PRIEST ST
LEOMINSTER, MA 01453

RICHARD A AMBURGEY
732 WOODFIELD DR
VANDERCOOK LK, MI 49203

RICK AMBURGEY
3813 CRESTSTONE DR
GARLAND, TX 75040

RICK A AMBURGEY
10725 FANCHER RD
WESTERVILLE, OH 43082

RICK C AMBURGEY
187 RATLIFF RD
PIKEVILLE, KY 41501

RICKEY L AMBURGEY
2715 FACTORY RD
FRANKLIN, OH 45005

RICKY AMBURGEY
515 S QUEEN ST
MT STERLING, KY 40353

RICKEY C AMBURGY
RR 2 BOX 628
IRRIGON, OR 97844

RISE AMBURGEY
525 COMMERCE ST APT 138
AZLE, TX 76020

RITA L AMBURGEY
146 MERTLAND AVE
DAYTON, OH 45431

RITA W AMBURGEY
2804 HACKWORTH ST
ASHLAND, KY 41101

ROBERT AMBURGEY
TURNPK ACCESS RD
FLORENCE, NJ 08518

ROBERT AMBURGEY
210 W ALLEN
HANOVER, MI 49241

ROBERT AMBURGEY
685 PARKSIDE RD
LONDON, KY 40741

ROBERT AMBURGEY
27089 DARTMOUTH ST
MADISON HTS, MI 48071

ROBERT AMBURGY
1651 NW 338TH ST
OKEECHOBEE, FL 34972

ROBERT AMBURGY
151 NW 21ST ST
POMPANO BEACH, FL 33060

ROBERT A AMBURGEY
2825 VERMONT AVE
CONNERSVILLE, IN 47331

ROBERT C AMBURGEY
24163 W GRAND AVE
LAKE VILLA, IL 60046

AMBURGEY ADDRESSES

ROBERT C AMBURGEY
7710 MAIN ST
JEFFERSONVL, KY 40337

ROBERT C AMBURGEY
2912 LEGION PARK DR
OWENSBORO, KY 42303

ROBERT F AMBURGY
906 HOLBROOK CT APT B
LEBANON, OH 45036

ROBERT F AMBURGY
LEBANON, OH 45036

ROBERT G AMBURGEY
2982 READER TRL
GRAYLING, MI 49738

ROBERT H AMBURGEY
493 DENMARK DR
DANVILLE, KY 40422

ROBERT H AMBURGEY
2231 CAMARGO RD
MT STERLING, KY 40353

ROBERT H AMBURGEY
3171 CAMARGO RD
MT STERLING, KY 40353

ROBERT L AMBURGEY
331 OAK TRACK LOOP
OCALA, FL 34472

ROBERT M AMBURGEY
2402 21ST ST SE
PUYALLUP, WA 98374

ROBERT R AMBURGEY
1512 FITTS DR
GASTON, SC 29053

ROBERT R AMBURGEY
764 VIEWCREST CT
MOUNT HEALTHY, OH 45231

ROBERT T AMBURGEY
27144 COLASSA RD
BROOKSVILLE, FL 34601

ROCKY AMBURGY
1354 MAYSVILLE RD
PARIS, KY 40361

ROCKIE AMBURGEY
618 BREVARD ST
FRANKLIN, KY 42134

ROCKY K AMBURGEY
2911 RICHLAND AVE
LOUISVILLE, KY 40220

RODGER T AMBURGEY
4008 HAZELWOOD DR
HAMPTON, VA 23666

RODNEY A AMBURGEY
AMHERSTDALE, WV 25607

RODNEY AMBURGEY
216 COUCH ST
HAZARD, KY 41701

RODNEY C AMBURGY
6689 OREGONIA RD
OREGONIA, OH 45054

ROGER AMBURGY
5700 S 129TH ST APT F203
SEATTLE, WA 98178

ROGER AMBURGEY
2064 FEDERAL RD
LINWOOD, NY 14486

ROGER AMBURGEY
20 E HYGEIA AVE
HAMPTON, VA 23663

ROGER D AMBURGEY
CAMARGO RD
JEFFERSONVL, KY 40337

RON E AMBURGEY
5500 FM 2004 RD TRLR 6D
HITCHCOCK, TX 77563

RON J AMBURGEY
2736 CIBOLA AVE
COSTA MESA, CA 92626

RONALD AMBURGEY
135 COMMERCIAL WAY
COSTA MESA, CA 92627

RONALD C AMBURGEY
1721 OLIVEWOOD CIR NW
MASSILLON, OH 44646

RONALD E AMBURGEY
1643 W BREESE RD LOT 20
CRIDERSVILLE, OH 45806

RONALD L AMBURGEY
6320 GREENWOOD PKY # 602
NORTHFIELD, OH 44067

RONNIE L AMBURGEY
1365 S US HIGHWAY 31
COLUMBUS, IN 47201

RONNIE AMBURGEY
1236 EMBRY AVE
LEXINGTON, KY 40508

ROSALIND AMBURGEY
HOLDEN, WV 25625

ROSE N AMBURGEY
2139 SAINT MATHILDA DR
LEXINGTON, KY 40502

ROY AMBURGEY
RR 1
PINEVILLE, KY 40977

ROY AMBURGEY
TURKEY DIP
OCEANA, WV 24870

ROY L AMBURGEY
67 BURDETTE ADDITION
PT PLEASANT, WV 25550

RUBE AMBURGEY
HC 60 BOX 1305
MALLIE, KY 41836

RUBY AMBURGEY
314 MOORE ST
CROTHERSVILLE, IN 47229

RUBY A AMBURGEY
36 WELLINGTON DR
HAMPTON, VA 23666

RUTH AMBURGEY
1009 N WALKER ST
PRINCETON, WV 24740

-S-

S AMBURGEY
1202 E WALFORD DR
JEFFERSONVL, IN 47130

S AMBURGEY
10 FITCHBURG RD
TOWNSEND, MA 01469

S AMBURGY
2604 PRESTON LAKE DR
TUCKER, GA 30084

S H AMBURGEY
14868 LAMBETH SQ
CENTREVILLE, VA 22020

SAM S AMBURGEY
12376 PRADO CT
SAN DIEGO, CA 92128

SAMANTHA AMBURGEY
220 BUTTERNUT DR
CHARLOTTE, MI 48813

SANDRA AMBURGEY
109 N MAPLE HTS
NEW LEXINGTON, OH 43764

SCOTT D AMBURGEY
515 HIGH ST
FORT WAYNE, IN 46808

SCOTTIE AMBURGEY
HIGHWAY 805
KONA, KY 41829

SHANNON L AMBURGEY
745 S UNION ST APT 2
GRASS LAKE, MI 49240

SHANNON M AMBURGEY
1160 KNOLLWOOD DR
LIMA, OH 45801

SHARON L AMBURGEY
5157 UNION RD
FRANKLIN, OH 45005

SHAWN AMBURGEY
3105 E 4
SOLOMON, KS 67480

SHELBY R AMBURGY
2908 FOREST HOLLOW LN APT 2318
ARLINGTON, TX 76006

SHELLY AMBURGEY
LARKSLANE
GARNER, KY 41817

SHELLY AMBURGEY
LARKSLANE
MOUSIE, KY 41839

SHELLY AMBURGEY
113 SUMMIT ST
NEW MADISON, OH 45346

SHERRIE L AMBURGEY
4124 VANNEST ST
MIDDLETOWN, OH 45042

SHERYL AMBURGEY
CANTON, OH 44702

SHIRLEY AMBURGEY
305 RANDALL ST
BAGDAD, AZ 86321

SHIRLEY B AMBURGEY
110 LANTERN WAY
NICHOLASVILLE, KY 40356

SHIRLEY J AMBURGEY
4411 N MAYO TRL
PIKEVILLE, KY 41501

STANLEY AMBURGEY
HC 75 BOX 11251
LEBURN, KY 41831

STEPHEN AMBURGEY
328 S MERIDIAN ST
SUNMAN, IN 47041

STEVE A AMBURGEY
14428 QUAIL TRAIL CT
ORLANDO, FL 32837

STEVE B AMBURGEY
1768 RUSSELL RD
MIDDLEBURG, FL 32068

STEVE G AMBURGEY
154 GLADE RD
MADISON HTS, VA 24572

STEVEN AMBURGEY
401 WILSON AVE
MORGANTOWN, WV 26505

AMBURGEY ADDRESSES

STEVEN AMBURGEY
3714 LAMBERTON SQ RD
COLESVILLE, MD 20904

STEVEN AMBURGEY
9280 LIVERY LN APT C
LAUREL, MD 20723

STEVEN B AMBURGEY
131 CIMMARON TRL
ENON, OH 45323

SUE AMBURGEY
251 JEFFERSON ST
TIFFIN, OH 44883

SUSIE AMBURGEY
RR 3
HAZARD, KY 41701

SUZZETTE B AMBURGEY
2550 WESTMORLAND DR
LEXINGTON, KY 40510

SYLVESTER AMBURGEY
3755 E DOVER STRA
TUCSON, AZ 85706

-T-

T AMBURGEY
9798 HOGAN CREEK RD
AURORA, IN 47001

T F AMBURGEY
PINOAK RD
MATOAKA, WV 24736

TAMMY AMBURGEY
623 1/2 E 28TH ST
MARION, IN 46953

TANDY G AMBURGEY
2559 KENDALL RD
KENDALL, NY 14476

TANDY AMBURGY
764 SALLYS BRANCH RD
LONDON, KY 40741

TED AMBURGY
233 NIAGARA CT
LEBANON, OH 45036

TERESA A AMBURGEY
5392 HARBIN PL
WESTERVILLE, OH 43081

TERESA K AMBURGEY
3790 ADELL RD
LINCOLN VLG, OH 43228

TERRY AMBURGEY
8278 WOOSTER PIKE
CINCINNATI, OH 45227

TERRY AMBURGEY
17364 KILDARE LN
DUMFRIES, VA 22026

TERRY L AMBURGEY
2256 SMITH RD
STURGIS, MS 39769

TERRY L AMBURGEY
8106 FISHERMANS POINTE DR
TAMPA, FL 33637

TERRY O AMBURGEY
741 PARKSIDE RD
LONDON, KY 40741

TESSIE M AMBURGEY
30102 LAZY LN TRLR 25
SPRING, TX 77386

THOMAS A AMBURGEY
214 JOHNSTON ST
SAVANNAH, GA 31405

THOMAS M AMBURGEY
302 WELLINGTON RD
SAVANNAH, GA 31410

TIM D AMBURGEY
2466 POLLOCK RD APT 1-A
MC DERMOTT, OH 45652

TIM W AMBURGEY
JOHNSON FK
PREMIUM, KY 41845

TIM AMBURGY
2313 LONGVIEW DR
CLEARWATER, FL 34615

TIMOTHY AMBURGY
1579 FITCHVILLE RIVER RD S
NEW LONDON, OH 44851

TIMOTHY AMBURGEY
6525 ORISKANY DR
LOVELAND, OH 45140

TOM AMBURGEY
26207 SE 426TH ST
ENUMCLAW, WA 98022

TOM AMBURGEY
11905 N SHORE RD
RAINSBORO, OH 45165

TOMMY AMBURGEY
5154 ARKANSAS ST
CAMP LEJEUNE, NC 28547

TONY AMBURGEY
2311 BAMBOO ST
MESQUITE, TX 75150

TONY C AMBURGY
1961 PINTAIL CT
LAWRENCEVILLE, GA 30244

TRACEY A AMBURGY
503 DOWNING ST
LAWRENCEVILLE, GA 30245

TRACY K AMBURGY
SUMNER, WA 98390

TRACY AMBURGEY
5808 MEADOWOOD LN
RICHMOND, VA 23237

TRACEY AMBURGEY
HC 60 BOX 1320
MALLIE, KY 41836

TRUDY L AMBURGEY
46145 VILLAGE GREEN LN 120A
BELLEVILLE, MI 48111

TRUMAN M AMBURGEY
1339 ADAMS CIR
MAYFIELD, KY 42066

-V-

VAUGHN AMBURGEY
SPRINGVILLE
N TAZEWELL, VA 24630

VELMA AMBURGY
401 W WASHINGTON ST
MENTONE, IN 46539

VELVA AMBURGEY
333 MORGAN RD NE
ARLINGTON, GA 31713

VELVA AMBURGEY
401 DOMARIS AVE OFC
LAKE WALES, FL 33853

VENUS I AMBURGY
1909 HEATHER WAY
MT STERLING, KY 40353

VERGIL H AMBURGEY
1431 ARGYLE CRES
ANN ARBOR, MI 48103

VICKI L AMBURGEY
820 MALABU DR APT 307
LEXINGTON, KY 40502

VIRGIL L AMBURGY
921 HICKS BLVD
FAIRFIELD, OH 45014

VIRGINIA AMBURGEY
MONTGOMERY CREE
VICCO, KY 41773

VIVIAN M AMBURGEY
541 WILSON AVE
CHURCH HILL, TN 37642

-W-

W AMBURGEY
4723 HARTEL RD
POTTERVILLE, MI 48876

W J AMBURGEY
RR 1
TAZEWELL, VA 24651

WADE AMBURGEY
HC 60 BOX 1020
HINDMAN, KY 41822

WARREN AMBURGEY
ELKHORN BR
WHITESBURG, KY 41858

WAYNE AMBURGEY
10100 EBY RD
GERMANTOWN, OH 45327

WAYNE D AMBURGEY
27615 NE 434TH ST
AMBOY, WA 98601

WAYNE L AMBURGEY
9427 DALTON DR
VALLEY STA, KY 40272

WENDELL R AMBURGY
4200 MIDDLETOWN RD
WAYNESVILLE, OH 45068

WESLEY J AMBURGEY
1688 CASE RD
COLUMBUS, OH 43224

WILEY AMBURGEY
HC 83
WHITESBURG, KY 41858

WILFORD AMBURGEY
4532 19TH STREET CIR W
BRADENTON, FL 34207

WILFORD AMBURGEY
5808 SUNWOOD DR
INDIANAPOLIS, IN 46224

WILFRED G AMBURGEY
2506 TAYLOR AVE
LONGVIEW, WA 98632

WILLARD C AMBURGY
132 N SMITHVILLE RD
DAYTON, OH 45403

WILLIAM E AMBURGY
25 IRONWOOD CT
CARMEL, IN 46033

WILLIAM AMBURGEY
LESTERS FRK
GRUNDY, VA 24614

WILLIAM AMBURGEY
OLYMPIA, WA 98501

WILLIAM AMBURGEY
632 MOUNT TABOR RD
LEXINGTON, KY 40517

WILLIAM AMBURGEY
1845 GLENCAIRN RD RD
ROGERS, KY 41365

WILLIAM AMBURGEY
2221 N NATIONAL AVE
SPRINGFIELD, MO 65803

AMBURGEY ADDRESSES

WILLIAM H AMBURGEY
222 GOEBEL BR
PRESTONSBURG, KY 41653

WILLIAM K AMBURGEY
HC 76 BOX 266-7
PINE TOP, KY 41843

WILLIAM T AMBURGEY
3430 SPINNAKER WAY
ACWORTH, GA 30102

WILLIAM W AMBURGEY
8803 SCOTT RD
NASHVILLE, MI 49073

WILLIE AMBURGEY
HOTSPOT
WHITESBURG, KY 41858

-Z-

ZOLA AMBURGEY
BEARVILLE
EMMALENA, KY 41740

AMBURGEY FAMILY ASSOCIATION
MEMBERSHIP LIST and MAILING LIST 1994-1996

IN POSTAL ZIP CODE ORDER

Members are shown in bold print and have a whole number before name. Our Mailing List Policy is to keep and use an address for three years and drop it if there is no response. Mailing list names are preceded with ML and the year first communication was sent.

329 CHARLES & SANDRA JONES
17 MAPLE ST
AYER MA 01432

011 CARSON & EDITH AMBURGEY
10 SUNSET AVE
LUNENBURG MA 01462-

156 NARICE A MOORE
3 SURREY DR
CREAM RIDGE NJ 08514

010 BARTON & JANET AMBURGEY
7 TWIN DR
NEW EGYPT NJ 08533-

102 JOHN & DOSHIE ELLIS
BOX 36, 1834 RT. 3
ARCADE NY 14009

ML96 KIM A FLINN
540 16TH ST
NIAGARA FALLS NY 14301

ML94 JOAN A KIPFER
P.O. BOX 381
DANSVILLE NY 14437

076 NANCY A BRAGG
2 BUCKLEBURY HILL
FAIRPORT NY 14450

038 MAUDIE AMBURGEY
2064 FEDERAL RD
LINWOOD NY 14450

046 TANDY & CAROL AMBURGEY
2559 KENDALL RD.
HOLLEY NY 14470

036 GENE T AMBURGEY
2096 FEDERAL RD
LINWOOD NY 14486

101 THOMAS & SUSAN EDWARDS
75 DIAMOND DR
NEWTOWN PA 18940

316 JOHN BLANKENBAKER
P.O. BOX 120
CHADDS FORD PA 19317-0120

324 DAVID ROBERTS
2 S. PURDUE AVE
NEW CASTLE DE 19720-

313 LARRY TAYLOR
18382 18 WHEELS DR
LEXINGTON PARK MD 20653

178 HERMA AMBURGEY ROYALS
8710 CARDINAL FOREST CIR
LAUREL MD 20723

ML96 HELEN SILVER
7810 MALCOLM RD
CLINTON MD 20735

203F TITUS & PHYLLIS SMITH
6307 WOODLEY RD
CLINTON MD 20735

ML97 MARY J FRYE
5802 NICHOLSON LN #L04
ROCKVILLE MD 20852

205F DORA STACY
56 LAKE SHORE DR.
PASADENA MD 21122

ML96 DIANE S FOY
842 SWIFT RD
PASADENA MD 21122

ML96 JANET STRIGLE
215 HOMEVALE RD
REISTERSTOWN MD 21136

ML94 ORA FLEMING
922 MT PELIER ST
BALTIMORE MD 21218

104 RUTH EPPERSON
RT 4, BOX 656
LEESBURG VA 22075

ML96 HELEN SLONE
3506 ARLINGTON B
ARLINGTON VA 22204

151 LEWIS & MARJORY MAYFIELD
3720 N VERMONT ST
ARLINGTON VA 22207

ML96 MEMORIAL FNDTN GERMANNA COLONIES
P O BOX 693
CULPEPER VA 22701

ML93 EDWARD & AUDREY AMBURGEY
12-H DAISY AVE
HIGHLAND SPRINGS VA 23075-

ML94 MYRTLE AMBURGEY
3 KEY OAK DR
POQUOSON VA 23662

ML96 LOIS A PAULS
3 KEY OAK DR
POQUOSON VA 23662

279 OPAL GREENE
3309 BIRCHWOOD
ROANOKE VA 24017

221 JAMES & VELVA J WIRT
650 BETTY BR
CHRISTIANSBURG VA 24073

223 EMMA J YOUNG
225 TEEL ST
CHRISTIANSBURG VA 24073

MEMBER & MAIL LIST IN ZIP ORDER

255 BEATRICE PUCKETT
2576 PLUM CREEK RD
CHRISTIANSBURG VA 24073

249 DON & KATHY CANTRELL
215 TEEL ST
CHRISTIANSBURG VA 24073

142 GERALDINE KELLY
211 TEEL ST
CHRISTIANSBURG VA 24073

226 RITA JEAN AMBURGEY
504 LOWRY DR., #15
ABINGDON VA 24210

269 HAMEL MOORE
912 1ST AVE
BIG STONE GAP VA 24219

107 MARIE FRANKLIN
P.O. BOX 39
CASTLEWOOD VA 24224

ML94 CARL L POWERS
HC 67, BOX 356
DANTE VA 24237

065 SHIRLEY & JASON BAKER
RT. 5, BOX 253
DUFFIELD VA 24244

176 KEITH ROACH
RT 5, BOX 253
DUFFIELD VA 24244

272 HELEN C FLANARY
BOX 97
EAST STONE GAP VA 24246

ML96 MISTY DAWN AMBURGEY
111 SPRING DR
GATE CITY VA 24251

053 GEORGE & BETTY AMBURGEY
P O BOX 1272
GATE CITY VA 24251

271 LORENE GIBSON
755 WOOD AV
BIG STONE GAP VA 24265

273 VERDA C WILDER
RT 1
KEOKEE VA 24265

ML96 BILL & TOY SUTHERLAND
BOX 547
ST PAUL VA 24283

ML96 JEFF & CATHY AMBURGEY
193 FRAME RD
ELKVIEW WVA 25071

103 DEBORAH A ELLIS
923 KANAWHA TERR
ST ALBANS WVA 25127

148 CHARLES & JUDY LUNDY
2303 OAKDALE AVE
S CHARLESTON WVA 25303

311X W VA CULTURE & HISTORY
% K MILLER .
1900 KANAWHA BL.E
CHARLESTON WVA 25305-

199 SAMUEL & RUTH B. SMITH
RT 1, BOX 130 D
RAVENWOOD WVA 26164

155 PHYLLIS MILLS
2714 LYNNDALE
MEBANE NC 27302

ML95 ADRIAN AMBURGEY
818 MELANIE CT
DURHAM NC 27704

ML94 TOMMY AMBURGEY
5154 ARKANSAS ST
CAMP LEJUNE NC 28547

ML96 TERESA HOLBROOK
RT 1, BOX 42 M
GRANITE FALLS NC 28630

012 CLYDE & JOSEPHINE AMBURGEY
220 RANDALL ST
GREENVILLE SC 29609-

099 JOHN EDWARDS
1211 TIMBERLAND DR
MARIETTA GA 30067

318 JOYCE G BYRD
5 N GREENWOOD DR
CARROLLTON GA 30117-

285 LORETTA WILLIS
2021 DUG GAP RD
DALTON GA 30720

162F HOWARD & NORA OSBURN
RT 9, BOX 419-A
LAKE CITY FL 32024-7813

375 KATHY G WHEELER
693 SATSUMA RD W
CHATTAHOOCHEE FL 32324

ML97 ANNA MAY STARK
411 N W 21st ST
GAINESVILLE FL 32603

ML97 JACKSON C MAY
P O BOX 140600
GAINESVILLE FL 32614-0600

268 WILLIAM BLAIN AMBURGEY
392 W WELCH RD
APOPKA FL 32712

256 EVELYN REYNOLDS
2620 DOWMAN DR
APOPKA FL 32712

ML97 BRIDGET FREEMAN
21209 SENECA HILLS RD
EUSTIS FL 32736-9025

299 CLARENCE & DOLLY HALL
3341 FOXBORO CT
MT DORA FL 32757

132 GERALDINE A HOPKINS
14347 LAKE SHAIE D
MT. DORA FL 32757

095 ANN A. DARNLEY
P.O. BOX 512
ALTOONA FL 32762

110 NORA FUGATE
1600 COUNTY DR.
TAVARES, FL 32778

ML94 RICK AMBURGEY
417 BUENA VISTA AV
ORLANDO FL 32835

ML94 JAMES V AMBURGEY
P O BOX 680381
ORLANDO FL 32868-0381

310 TINA EAST
11720 S.W. 113 PLACE
MIAMI FL 33176-

041 GREEN & JOSEPHINE AMBURGEY
4105 W. HOLLAWAY R
PLANT CITY FL 33467

323 JOSEPH & PEGGY MAZZONE JR
1028 APOLLO BEACH BL #101
APOLLO BEACH FL 33572-

ML94 TERRY AMBURGEY
8106 FISHERMANS POINT RD
TEMPLE TERRACE FL 33637

ML96 LLOYD DON AMBURGEY
305 9TH ST SOUTH #1211
ST PETERSBURG FL 33705

120 KAREN GRIMMETT
5935 PORPOISE RD N.W.
BOKEETIA FL 33922

ML97 ROBERT POLLEY
258 DAVID AVE
LEHIGH ACRES FL 33972

115 LONA WARD GIBSON
2011 RIVERVIEW BL. W.
BRADENTON FL 34205

ML94 LETTIE JANE POWELL
2011 RIVERVIEW BLVD., W.
BRADENTON FL 34205

ML94 ROBERT & HELEN AMBURGEY
509 1ST ST
OCOEE FL 34761

251 MARY B GREENHILL
1004 N WASHINGTON AV
RUSSELLVILLE AL 35653

MEMBERS & MAIL LIST IN ZIP ORDER

284 ARLENE VARNEY
1006 WASHINGTON AV
RUSSELLVILLE AL 35653

ML97 GORDON & REVA JUDY
604 GARV CIRCLE
HUNTSVILLE AL 35803

ML95 LOIS A BATES
11012 STRONG DR S E
HUNTSVILLE AL 35803-

344 LLOYD F AMBURGEY
6701 HICKORY BLVD
WHITE CREEK TN 37189-9205

354 BERTHA M GARCIA
405 SENECA CT
DONELSON TN 37214

DUP PEGGY WYRICK
604 W SULLIVAN ST
KINGSPORT TN 37660

ML96 CHRIS WYRICK
990 OAK GLENN DR
KINGSPORT TN 37660

ML96 RON ISON
543 SEQUOYAH DR
KINGSPORT TN 37660

222 PEGGY M WYRICK
544 VIRGIL AVE
KINGSPORT TN 37665

180 LUCILLE & LINDA SCOTT
212 GRAVELLY RD
KINGSPORT TN 37665

270 OKRA CRAFT
123 FREEMONT
KINGSPORT TN 37669

250 VICTOR & NANCY CRAFT
613 BROAD ST
KINGSPORT TN 37669

093 EDNA CORNELIUS
613 CLINGMAN DR
KNOXVILLE TN 37922

197 SYLVIA SMITH
804 162 OLDE PIONEER
KNOXVILLE TN 37923

190 LAUREN E SHURDEN
7 AUTUMN RUN
HATTIESBURG MS 39401

013 DANIELLE A PARKER
20037 COMMISSION RD
LONG BEACH MS 39560

026 TERRY AMBURGEY
P O BOX 785
STARKVILLE MS 39760-0785

ML96 DOS JR ISAAC
P O BOX 53
BEVINSVILLE KY 4

230 IVA LOU WIMP
BOX 545
MULDRAUGH KY 40155

278 GENE & JEWEL GIBSON
119 CHILDERS RD
CLAY CITY KY 40312

154 JOE & JANE MILLER
483 BEAUMONT AVE
HARRODSBURG KY 40330

062 HARRISON & JUANITA ANDERSON
9885 LEVEE RD
JEFFERSONVILLE KY 40337

ML94 TAMMY ANDERSON
2270 SAWMILL RD.
JEFFERSONVILLE KY 40337

ML96 HOMER AMBURGEY
BOX 1617 CLAIRFIELD
MOREHEAD KY 40351

ML96 SUE CHRISTIAN
916 OLD FLEMINGSBURG RD
MOREHEAD KY 40351

143 HILDRETH C KIDD
2145 SEAS BRANCH R
MOREHEAD KY 40351

347 LARRY WAYNE AMBURGEY
1300 OVERLOOK DR
MOREHEAD KY 40351

ML96 MELISSA STULL
4394 PARIS PIKE
MT STERLING KY 40353

ML97 LORNA MULLINS
P O BOX 458
OWINGSVILLE KY 40360-0458

340 COLUMBIS SEXTON
1005 KAKAGI CT
LEXINGTON KY 40515

ML94 HESTER SMALLWOOD
580 GREENFIELD DR
LEXINGTON KY 40517

ML94 PATTY ISAACS
2699 TANNER CT.
LEXINGTON KY 40517

ML94 AGNES CRAWFORD
503 ALPHA DR
FRANKFORT KY 40601

225X KENTUCKY GENEALOGY SOCIETY
C/O STATE ARCHIVES
FRANKFORT KY 40602-

224X KENTUCKY HISTORIC SOC.,
P.O. BOX H
FRANKFORT KY 40602-2108

ML94 PEGGY AMBURGEY PRATT
213 W. DIXIE
LONDON KY 40741

228 RICHARD L FRANCIS
915 DORCHESTER AVE. #6
MIDDLESBORO KY 40965

087 THELMA H COLEMAN
8127 U.S. 27
ALEXANDRIA KY 41001

338 JEFFERY & DONNA MOORE
2822 ABERDEEN AVE
LATONIA KY 41015-1005

ML97 MICHAEL AMBURGEY
2539 RITCHIE
CRESCENT SPRINGS KY 41017

033 VALERIA AMBURGEY
841 DEENA DR.
VILLA HILLS KY 41017

ML97 JAMES AMBURGEY
539 STEVENSON RD
ERLANGER KY 41018

ML97 L B AMBURGEY
8356 TAMARACK CR
FLORENCE KY 41042

264 ORBIN & RUIE COLLINS
3866 CHERRY LN
HEBRON KY 41048

ML97 PAUL AMBURGEY
11 PARKER RD
NEWPORT KY 41071

ML96 EDWARD A AMBURGEY
4028 STATE RT 5
ASHLAND KY 41102

ML97 FERN T COOPER
108 SANDY COVE
GREENUP KY 41144-

019 JOSEPH B JR AMBURGEY
RR 1, BOX 485
SOUTH SHORE KY 41175-

ML96 MATTIE A NOBLE
410 MILLERS BR
ALTRO KY 41306

281 JAMES E HALL
BOX 88
BURDINE KY 41517

ML97 JOE R SKEENS
212 SALLY STEPHENS BRANCH
PRESTONSBURG KY 41653

275 ARNIE BAISDEN
HC 70, BOX 405
PRESTONSBURG KY 41658

098 ED EDWARDS
165 EVERSOLE ST.
HAZARD KY 41701

MEMBERS & MAIL LIST IN ZIP ORDER

175 ARMENDA A RITCHIE
RT 2, BOX 789
HAZARD KY 41701

130 TROY & VERNA HOLLIDAY
BOX 625
CARRIE KY 41725

242 PRISCILLA AMBURGEY
P O BOX 483
CARRIE KY 41725-0483

ML96 RANKIN SMITH
BOX 66
SASSAFRAS KY 41756

ML96 KEITH HUDSON
BOX 1
SASSAFRAS KY 41759

135 ALEXANDRA HUDSON
HC 31, BOX 350
SASSAFRAS KY 41759

201 BETTY L SMITH
P.O. BOX 66
SASSAFRAS KY 41759

336 EFFIE A MILLER
P O BOX 43
VEST KY 41772-0043

ML94 DONNY R AMBURGEY
HCR 74, BOX 600
AMBURGEY KY 41801

031 DENNIE & ESTHER AMBURGEY
BOX 565 MADDEN FORK RD
AMBURGEY KY 41801-9702

ML94 ERMA JEAN HAMPTON
BOX 36
BLACKEY KY 41804

167 GENEVA PIERCE
P.O. BOX 14
GARNER KY 41817-0014

232 RHEBA CASEBOLT
HC 31, BOX 143, LARKSLANE
GARNER KY 41817-0143

166 BILL CLARK PERKINS
P.O. BOX 308
HENDERSON KY 41822

351 MILLIE B CORNETT
BOX 474
HINDMAN KY 41822

ML96 BONNIE HOLBROOK
P O BOX 373
ISOM KY 41824

ML94 ANNA BEA ADAMS
GENERAL DELIVERY
ISOM KY 41824

ML94 BILLY & MELISSA SEXTON
GENERAL DELIVERY
ISOM KY 41824

ML96 WILLIAM R HURT
P O BOX 338
ISOM KY 41824-0338

327 HATTIE H STEWART
HC 71, BOX 395
JEREMIAH KY 41826-

ML96 CLARITA STURDIVANT
HC 81, BOX 520
MALLIE KY 41830

ML96 TAULBEE & NELL PRATT
HC 31, BOX 10
LEBURN KY 41831

ML97 W. TAULBEE & MARY G. PRATT
HC 31, BOX 10
LEBURN KY 41831

136 BETTIE L HUNLEY
HC 71, BOX 64
LETCHER KY 41832

139 DONNA ISON
HC 71, BOX 65
LETCHER KY 41832

ML94 RON & HELEN BRUNTY
P.O. BOX 105
LETCHER KY KY 41832

034 LONNIE & FRANCINE SEXTON
P.O. BOX 48
LETCHER KY 41832-0048

ML93 SID & VINTA ADAMS
LITT CARR KY 41834

047 SUE AMBURGEY
HC 81, BOX 530
MALLIE KY 41834

ML94 MATTIE BANKS
HC 60, BOX 4045
LITT CARR KY 41834

085 LEO D CLINE
BOX 32
LITTCARR KY 41834

ML96 MAGGIE HALL
P O BOX 51
LITT CARR KY 41834

067 MARY BANKS
HC 60, BOX 6005
LITT CARR KY 41834

183 RALPH & MIRIAM SEALS
HC 60, BOX 7112
LITT CARR KY 41834

ML94 GORDON PERKINS
P.O. BOX 186
HINDMAN KY 41834

265L JAMES STILL
HINDMAN SETTLEMENT SCHOOL
HINDMAN KY 41834-

027 WILEY & GRACE AMBURGEY
GENERAL DELIVERY
LITTCARR KY 41834-

ML94 LULA GIBSON
HC 81, BOX 1302
MALLIE KY 41836

ML96 OSCAR SUE AMBURGEY
HC 81, BOX 530
MALLIE KY 41836

055 L H & MARGIE AMBURGEY
HC 81, BOX 1310
MALLIE KY 41836

ML94 MAGGIE AMBURGEY
BOX 540
MALLIE KY 41836

ML94 ADA B SEALS
HC 81, BOX 570
MALLIE KY 41836

261L RUTH NELLENE SMITH
HC 81, BOX 350
MALLIE KY 41836

195 UARDA SMITH
HC 81, BOX 350
MALLIE KY 41836

089L CARMAS & LUCILLE COMBS
HC 81, BOX 362
MALLIE KY 41836

088 SHANNON COMBS
HC 81, BOX 362
MALLIE KY 41836

ML94 AUDREY COMPTON
HINDMAN KY 41836

109 JAMIE A. FRAZIER
HC 81, BOX 540
MALLIE KY 41836

ML93 PATTY L SMITH
HC 81, BOX 490
MALLIE KY 41836

ML94 KAREN GIBSON
HC 81, BOX 1305
MALLIE KY 41836

ML94 SHERILL & DORIS HALL
HC 81, BOX 1308
MALLIE KY 41836

ML96 BETTY AMBURGEY
HC 81, BOX 700
MALLIE KY 41836

332 EDGAR AMBURGEY
HC 81, BOX 1086
MALLIE KY 41836

MEMBERS & MAIL LIST IN ZIP ORDER

ML94 CECIL AMBURGEY
HC 81, BOX 1310
MALLIE KY 41836

376 RUSSELL SUE SMITH
HC 81, BOX 670
MALLIE KY 41836

045 HARVEY & CHAS AMBURGEY
HC 81, BOX 540
MALLIE KY 41836

072 BERNA BLAIR
HC 81, BOX 234
MALLIE KY 41836-

017 JESSE LEE & BETTY AMBURGEY
HC 81
MALLIE KY 41836-

ML96 CHARLENE HALCOMB
GENERAL DELIVERY
MAYKING KY 41837

280 EVANS & SARAH HALL
P O BOX 187
MAYKING KY 41837-0187

ML94 REVA OWENS
P.O. BOX 68
MOUSIE KY 41839

ML94 BETTY J AMBURGEY
HC 76, BOX 261
PINETOP KY 41843

ML97 IVAN J AMBURGEY
HCR 76, BOX 500
PINETOP KY 41843

168 NANCY PIGMAN
BOX 2000
PINETOP KY 41843

ML96 ESTON & D J AMBURGEY
HC 76, BOX 600
PINETOP KY 41843

ML96 DELPHENA A MULLINS
P O BOX 171
PINE TOP KY 41843-0171

ML96 LAWANA THORNSBERRY
HC 32, BOX 2740
RED FOX KY 41847

ML93 REBA STAMPER
HC 32, BOX 1370
RED FOX KY 41847

ML94 LULA BREEDING
HC 32, BX 1310
RED FOX KY 41847

ML96 NORA LOGAN
HCR 85, BOX 910
WHITESBURG KY 41858

ML96 EDDIE & GRETHA LOGAN
HCR 85, BOX 1250
WHITESBURG KY 41858

ML96 SHELL & STEVEN AMBURGEY
HCR 85, BOX 885
WHITESBURG KY 41858

ML96 DR & MRS VAN S BREEDING
WHITESBURG KY 41858

ML93 CONNIE COOK
BOX 283
WHITESBURG KY 41858

ML96 RICHMOND & ANNIE AMBURGEY
HC 85, BOX 862
WHITESBURG KY 41858

ML96 TIM SEXTON
HC 85, BOX 2788
WHITESBURG KY 41858

ML96 CAROLYN HURT
HC 85, BOX 560
WHITESBURG KY 41858

ML96 LARRY SEXTON
BOX 122
WHITESBURG KY 41858

185 MINNIE SEXTON
HC 85, BOX 2786
WHITESBURG KY 41858

ML94 CREDA ISAACS
P.O. BOX 312
WHITESBURG KY 41858-

ML96 BETTY THORNSBERRY
HC 79, BOX 787
RAVEN KY 41861

ML97 JAMES R AMBURGEY
423 FOX
ELSMERE KY 41918

ML96 ALPHA AMBURGEY
55 5th JASPER RD
BURNSIDE KY 42519

312F BUFORD & CHRISTINE THACKER
13528 OLD TROY PK
ST PARIS OH 43072

ML93 BETTE CONLEY
43 NORTH ST
UTICA OH 43080

040 MORRIS J AMBURGEY
P.O. BOX 1034
LANCASTER OH 43130

ML96 RALEIGH & BRENDA AMBURGEY
1032 ELIZABETH AVE
COLUMBUS OH 43227

254 DONALD & PEGGY NEWKIRK
131 GREEN SPRINGS DR
WORTHINGTON OH 43235

100 INEZ EDWARDS
96 E. HIGH ST
MOUNT GILEAD OH 43338

198 ONAS & OMA B. SMITH
320 KOLBE RD
LORAIN OH 44053

ML94 LUCILLE S AMBURGEY
7239 REYNOLDS RD
MENTOR OH 44060-

ML94 DONALD & LYNN AMBURGEY
13711 BENNINGTON
CLEVELAND OH 44135

ML94 RANDY & BEATRICE INGRAM
1856 STATE RTE. 13
GREENWICH OH 44837

ML94 ARNOLD & MRS. AMBURGEY
105 NEW LONDON AVE
NEW LONDON OH 44851

ML94 ALICIA AMBURGEY BAILEY
P.O.BOX 206, 119 N
NEW LONDON OH 44851

173F CARL & GEORGIA REICHENBACH
124 MORGAN CT
FRANKLIN OH 45005

253 GLADYS M NEAL
5335 AUGSPURGER RD
HAMILTON OH 45011

ML96 NORMA HASSLER
825 BROOK CT
FAIRFIELD OH 45014

106 ESBA EVERIGE
4971 PLEASANT AVE #52
FAIRFIELD OH 45014

ML97 VIRGIL AMBURGEY
921 HICKS BLVD
FAIRFIELD OH 45014

ML96 ALLEN & RENEE NAPIER
211 RAMBLEWOOD DR #3A
FAIRFIELD OH 45014

ML97 RANDY AMBURGEY
18 WYOMING
WYOMING 0H 45014

ML96 TOM & BETTY TAULBEE
15 WOODMONT CT
FAIRFIELD OH 45014

ML96 JAMES R AMBURGEY
832 MEADOW LN
LEBANON OH 45036

158 BALLARD & BILLIE MORTON
957 SHEFFIELD DR
MASSON OH 45040

164 MARY J PALUMBO
3541 ROCKY HILL TR
LEXINGTON KY 45040

MEMBERS & MAIL LIST IN ZIP ORDER

161 JOYCE A OAKLEY
5851 ELK CREEK RD
MIDDLETOWN OH 45042

ML94 ADA A HERB
1810 LYTUS AV
MIDDLETON OH 45042

ML94 EDWIN SLOTWINSKI
1029 GAGE DR
MIDDLETOWN OH 45042

348 JOYCE A COOK
2990 OXFORD RILEY RD
OXFORD OH 45056

ML97 HERBERT L AMBURGEY
2029 WAYNE-MADSON RD
ST CLAIR TWP OH 45067

123 BOB & ELAINE HAMBLIN
1848 W. LOVELAND A
LOVELAND OH 45140

245 TERRY G AMBURGEY
132 EAGLEVIEW WAY
READING OH 45215

063 THOMAS R BACK
614 NEPTUNE WAY
CINCINNATI OH 45231

025 ROBERT & PATRICIA AMBURGEY
764 VIEWCREST
CINCINNATI OH 45231-

ML94 JUANITA OSBORNE
724 MELLWOOD AVE.
CINCINNATI OH 45232

ML96 THOMAS R BACK
614 NEPTUNE WAY
CINCINNATI OH 45244

212F BUFORD & CHRISTIN THACKER
5585 LEFEVRE RD
CASSTOWN OH 45312

263 JAMES & FAIRIE WATTS
1206 RICHARD ST
MIAMISBURG OH 45342

218 MARY ANN WHITAKER
244 CARLWOOD DR
MIAMISBURG OH 45342

051 SHELLY AMBURGEY
BOX 175
NEW MADISON OH 45346

202 JACK B SMITH
205 SCOTT AVE. #4
VANDOLIA OH 45377

ML96 PHYLLIS ALLARD
3308 HOUSTON HAL
LUCASVILLE OH 45648

207F NORMA JEAN STONE
1756 SHERBORNE RD
LUCASVILLE OH 45648

153 LILLIAN MCGEATH
1637 SHERBORNE RD
LUCASVILLE OH 45648

208F RON & MRS STONE
P.O. BOX 51
LUCASVILLE OH 45648-0051

160 TROY & AUDREY NEWSOME
1387 FURNACE CREEK RD
MINFORD OH 45653

ML94 CAROL BURNHEIMER
BOX 111
MINFORD OH 45653-0111

209F DONALD & SUSY STONE
133 VALLEY VIEW DR
WAVERLY OH 45690

ML96 DEBBIE STAPLETON
509 E 3rd ST
WELLSTON OH 45692

ML96 BEULAH WALTERS
460 S MICH AVE
WELLSTON OH 45692

ML94 RICK RICHENDOLLAR
72 WEST STATE ST.
ATHENS OH 45701

231 ELAINE WINKLER
815 S. 5TH ST.
IRONTON OH 45638

352 CLYDE O AMBURGEY
1579 OAKLAND PKWY
LIMA OH 45805

331 LILLIAN AMBURGEY
338 HIGH ST #A8
MINFORD OH 45853

ML96 GARY & CHERI MASTERS
701 PHAETON PL
INDIANAPOLIS IN 46227

ML96 ROD & TERRI MASTERS
312 PARK AVE
GOSHEN IN 46526

ML94 JAMES & SHARON CHIAMULERA
329 W. LAWRENCE
MISHAWAHA IN 46545

349 NANIE A POLLY
802 PLEASANT LN
LA GRANGE IN 46761

215 COY & DALMA WARD
5278 N. HUNTINGTON
MARION IN 46952

374 BEN BANKS
1615 S. JACKSON ST.
MARION IN 46953-1707

001 ED & LOIS ADAMS
P.O. BOX 725
MILAN IN 47031

302 LORETTA MOORE
284 E STATE RD 350
OSGOOD IN 47037

286 LOLA A WHITLOW
199 SECOND ST
CHARLESTOWN IN 47111

237 ARTHUR AMBURGEY
177 SECOND ST
CHARLESTOWN IN 47111

276 OPAL BOSTOCK
859 PLEASANT ST
CHARLESTOWN IN 47111

ML96 RANDY & TERESA SUMMERS
8007 VOYLES RD
GREENVILLE IN 47124

ML97 A AMBURGEY
1918 ASTER DR
JEFFERSONVILLE IN 47130

179 SHARON AMBURGEY RUDD
1403 OAK CT
JEFFERSONVILLE IN 47130

ML97 LORAN AMBURGEY
1047 RHONDA DR
JEFFERSONVILLE IN 47130

ML94 JACKEY ALLEN AMBURGEY
1918 ASTAR DR, #3
JEFFERSONVILLE IN 47130

343 ZELMA J SCHOLL
11205 STRICKER RD
MEMPHIS IN 47143

337 KATHY ROBERTSON
1647 SUMMITT AVE
NEW ALBANY IN 47150

ML97 R AMBURGEY
303 AMBURGEY DR
NEW ALBANY IN 47150

ML97 FRANK AMBURGEY
2532 CORYDON PIKE
NEW ALBANY IN 47150

334 LYNN FERGUSON
P O BOX 114
DUPONT IN 47231

339 RICHMOND & FAY RUSSELL
10662 N REYNOLDS RD
DUPONT IN 47231

335 KNAWHA FERGUSON
BOX 98
DUPONT IN 47231

ML94 SHIRLEY L ROGERS
505 MULBERRY ST
MADISON IN 47240

MEMBERS & MAIL LIST IN ZIP ORDER

295 DALLAS & DORA DINSMORE
25 HENRY ST
NORTH VERNON IN 47265

277 NOLA DAVIS
1431 RATLIFF ST
RICHMOND IN 47374

283 ANITA STUBBLEFIELD
1431 SOUTH 1 PLACE
RICHMOND IN 47374

ML94 WANNILL REPASS
1104 N W 6TH ST
RICHMOND IN 47374

ML94 LUCILLE ADAMS
2116 FLATLEY RD
RICHMOND IN 47374

220 REITA WILLIAMS
24150 BOSTON
DEARBORN MI 48124

ML94 BURNETTE AMBURGEY
1099 WATERMAN
DETROIT MI 48209

333 TANDY LEROY AMBURGEY
129 STATE ST
EATON RAPIDS MI 48827

350 ABBIE M POLLY
13991 NORTH RIVER RD
CONSTANTINE MI 49042

ML97 WAYNE & FRONA PRATT
63128 FAIR RD
STURGIS MI 49091

346 DENNIS AMBURGEY
128 RICE ST
MICHIGAN CENTER MI 49254

118 GRACILE & LUCINDA GICKLER
717 SURREY CT
CLINTON IA 52732

345 MARY A MAY
P O BOX 186
BRANDT SD 57218

330 RALPH JR & RAQUEL JONES
2557 N. ORCHARD LN
ROUND LAKE BEACH IL 60073

326 LARRY & EILEEN AMBURGEY
9 LADD LANE
SPRING VALLEY IL 61362-

126 WM & DOROTHY HARLOW
108 S. VINE ST.
KEWANEE IL 61443

260 CURT & BARBARA AMBURGY
259 RAMSEY LN
BALLWIN MO 63021-

328 JOHN & MARGARET CLEATOR
760 FIFTH PLAZA
FLORISSANT MO 63031

020 LEONARD & MIMI AMBURGY
3815 SUNNY RD
WASHINGTON MO 63090-

298L DOROTHY A & CHAS R GRIFFITH
9514 MINERVA AV
ST LOUIS MO 63114-3912

216 ONEITA A WARNER
7122 NOTTINGHAM
ST. LOUIS MO 63119

217 JANINE L WARNER
7122 NOTTINGHAM
SHREWSBURY MO 63119

ML94 DANA & CARRIE G DUMBOSKI
42 SUSAN
OFALLON MO 63366-

194F EMERSON & KATHRYN SMITH
121 S.W. 401
CENTERVIEW MO 64019

257 DON B RILEY
3448 HOBBS LN
JEFFERSON CITY MO 65109

301 ERNEST & MARGERY LAMMERS
720 6TH ST
BOONVILLE MO 65233

193F DENNIS & KAREN SLATER
13117 W. 83RD TERR
LENEZA KS 66215

003 JEAN ADAMS
421 PRIMROSE DR.
SULPHUR LA 70663

ML93 JOHN W. AMBURGY
2316 SOUTH RIVER R
PORT ALLEN LA 70767

144 JANICE A KING
627 BLUE BELL ST
PORT ALLEN LA 70767

131 DAVE HOLT
1500 W CENTER ST
ROGERS AR 72756

111 PATRICIA GIBSON
2923 S OSAGE
FORT SMITH AR 72901

086 ALAN CODY
1113 JAMESTOWN CIR
EDMOND OK 73034

309 STACEY B MARTIN
1601 CHAMBLEE
NORMAN OK 73071-

ML94 JAMES C AMBURGEY
417 W TARRANT #313B
GRAND PRAIRIE TX 75050

304 JIM MYERS
2307 FOOTHILL RD
MCKINNEY TX 75070

ML94 BETTY MCALPINE
7036 WHITEHILL
DALLAS TX 75231

ML94 ROBERT & EDNA STINEBECK
412 HELANE LN.
LONGVIEW TX 75604

219 LINDA M WILLIAMS
1208 NICOLE WAY
BURLESON TX 76028

303 ROBERT MYERS
3900 COUNTRY PL, #10
FORT WORTH TX 76109

146 SUE LESTER MYERS
7121 WAGON WHEEL RD
FORT WORTH TX 76133

235 PATRICIA R. THRASH
3455 WESTHEIMER RD.#1500
HOUSTON TX 77027

037 GLENNA AMBURGEY
8006 RICHMOND AVE.
HOUSTON TX 77063

351 MILLIE B CORNETT
300 GUADALUPE RIVER DR
SEGUINN TX 78155-7018

094 ELIZABETH CORNETT
300 GUADALUPE RIVER DR
SEGUIN TX 78155-7018

014 DORSEY & IRENE AMBURGY
310 HESTER ST #9
DONNA TX 78537-

341 JIMMY HIRAM SMITH
3018 32ND ST
LUBBOCK TX 79410

157 KEITHEL MORGAN
6155 S PARFET ST
LITTLETON CO 80127

259 MAE NOLA STEPUTIS
425 STUART ST
DENVER CO 80204-4621

227X FAMILY HISTORY LIBRARY,
ACQ DEPT 35 NORTH WEST TEMPLE
SALT LAKE CITY UT 84150

312 LOURA L LINSENMANN
HC 76, BOX 171
BERYL UT 84714

ML97 BOB AMBURGEY
3535 W CAMELBACK #281
PHOENIX AZ 85019

121 MARTY HAGANS
19040 17 AVE
N.PHOENIX AZ 85027

MEMBERS & MAIL LIST IN ZIP ORDER

ML95 ROBERT AMBURGEY
5836 W MACKENZIE
PHOENIX AZ 85031

274 DANIEL SHEPHERD
818 S MESA DR
MESA AZ 85208

054F SYLVESTER & HAZEL AMBURGEY
3755 E. DOVER STRA
TUCSON AZ 85706

022 LYMAN & RUTH, DR. AMBURGEY
8851 COOPER ST
TUCSON AZ 85710-

ML94 DONALD AMBURGEY
8530 W SAHARA AV, #240
LAS VEGAS NV 89117

377 HELEN R. ZIMBRO
19009-385 LAUREL PARK RD
DOMINGUEZ HILLS CA 90220

023 MARY A AMBURGEY
357 N. MT VIEW
SANTA ANA CA 92703-

ML94 ROY E AMBURGEY
3621 AUDUBON DR.
CAMINO CA 95709

353 SHEILA M AMBURGEY
738 OAKHURST TRAIL
REDDING CA 96003

ML95 ROY HAYS
10345 N.W. LEAHY RD
PORTLAND OR 97229

172 TED & LOUISE PYLE
5724 HIDEAWAY LN, S.E.
SALEM OR 97301

210F EVERETT & BEULAH TALLMAN
5510 WINDSOR ISLAND RD
KEIZER OR 97303

ML95 SUSAN AMBURGEY
P.O. BOX 895
SELMA OR 97538-

204 LA VONNE SPARKMAN
P.O. BOX 16
MORTON WA 98356

024 ROBERT & CHRISTINE AMBURGEY
2402 21st ST, S.E.
PUYALLUP WA 98374-

252 CARL & DICEY HALE
1217 S 131st ST 57
TACOMA WA 98444

-The End-

AMBURGEY INDEX

NAMES MAY APPEAR MORE THAN ONCE ON A DESIGNATED PAGE.

ABERNATHY, THEO 71
ABNER, DON 78
ABRAMS, ARTHUR L 131
CHRISTOPHER 131
SAMUEL E 131
ACHTOR, JOY 17
ACTON, FRIEDA 169
ADAIR, Mr 108
VIRGINIA 110
ADAMS, AGANELKLE 157
ALEXANDER 152
ALICE 77
ALICE R 77
ALLIE 77
ALLIE LAURA 77
ALLIE M 77
ALPHA 72
AMANDA NELL 150
ANDREA RENEE 150
ANDREW A 150
ANDREW G 150
ANGELINE 12
ANN S 44
ANNA 110
AUBRY M 77
AVONNE 77
BARBARA 108
BELLE 44
BENNETT A 108
BERNICE 36
BETTY 77, 108
BILLY P 77
BRENDA L 150
BRISTOL 150
BRUCE 159
BRYAN E 110
BURNICE 36
BYRD 150
BYRD JR 150
CASSIE 110
CELIA ANN 158, 159
CHAMILLIS 108
CHAMILLOUS 44
CHARLES WM 152
CHASITY 159
CHESTER 152
CHRISTINA R 130
CLINTON W 140
CONNIE 169
CORNELIA 76
CORNELIUS 156
CRISSIE 32
DANNY 157
DARIN K 140
DAVID EARL 150
DAVID H 161
DAWN C 153
DAWN SYDNEY 110
DE ETTA 157
DEANNA ROBIN 110
DEBBIE 157
DEBRA KAY 153
DIANA JEAN 153
DIANNAH 54
DICIE 107
DONNA 157
DOROTHY 156
DOSHIA ROSE 150
DOUG 109
DOUGLAS A 108
DUEL DOUGLAS 108
DULCIE 110
EARL 153
EARL JR 153
EDSEL 157
EDWARD 157
ELIZABETH 76
EMMA 36
FRANCES 147
FRANK 145
GARY D 140
GOLDIE 34
H 93

ADAMS
HARLAN C 77
HARRISON 161
HENRIETTA 108

ADAMS
HILLARD 152
HIRAM 76
HUEY RICHARD 150
ICIE 79
IMOGENE 77
J L 77
J W 80

ADAMS
JACK 157
JACK CARSON 150
JACK TODD 150
JAMES 44
JAMES B 108, 159
JAMES ED 108
JAMES H 77
JAMES LEE 150
JARED 110
JEFFERY SCOTT 150
JENSEY 152
JESSE 20, 54
JESSE J 77
JESSE W 150
JESSIE V 77
JILL SUZANNE 110
JIMMY DEAN 159
JODY EDWIN 150
JOHN B 44, 162
JOHN C 44
JOHN M 161
JONATHAN 108
JUANITA 81, 169
JULIA REBEKA 152
KAREN 157
KATHRYN J 161
KATHY 157
KAY 162
KENNY 157
KIMBERLY 152
LEE 65
LEODICY 93
LETTIE 32
LETTY 15
LISA F 161
LIZA 76, 151
LOVELL 152
LUCINDA 60, 82, 95, 100
LULA 147
MAGGIE 62
MARGARET E 44
MARGEY 44
MATTHEW 110
MELINDA G 150
MICHAEL K 159
MICHELLE R 108
MILLARD 108
MILTON 161
MONROE 76
MOSES 36
NANCY 99, 100, 108, 146, 165
NANCY RAE 108
NANCY SUE 110
NANNIE 36
NAOMI 150
NIKKIA DANYEL 159
OLLIE 76
OLPHA LAVERN 162
PAMELA 152
PAMELA LOUISE 150
PATRICIA 108
PATTY 108
PAUL G 110
PAUL M 161
PAULA MONICA 150
PHYLLIS 153
POLLY 98
RANDALL 76, 77
RANDOLPH 76, 77
REBECCA 44, 85
RENEE NICOLE 150

ADAMS
RICHARD H 161
RICKY 161
ROBERT 110
ROBERT L 44, 157
ROGER D 157

ADAMS
RUDEAN 110, 166
RYAN CURTIS 152
SAFRONA E 93
SAMANTHA J 153
SAMUEL 77
SANDRA L 110, 152
SARAH 93, 142
SHADY TODD 152
SHARON 150
SHAWN C 150
SHEILA 157
SHELBY J 108
SHELIA 108

ADAMS
SHELLIE R 153
SIDNEY 99, 110, 166
SPENCER 44
SPENCER P 44
STACEY LYNN 150
STANLEY 77
STANLEY G 110
STEPHEN 44, 76, 77, 95
SUSAN A 153
SUSANNA 20
SUSIE 157
TAMMY 157
TAMMY LYNN 110
TERESA FERN 145
TERESA L 152
TILDA MAE 33
TOMMY R 130
TRACY RENEE 145
UZZA 77
VERNON 77
VINTA 111, 120B
VIRGIE P 80
VONDA 157
WEBSTER 157
WILLIAM HALE 150
WILLIAM M 77
WILLIAM W 76
ADKINS, BILL 164
ELLA 10
FRANK 10
HANEY 164
HENRY 101, 103
MARY 164
ROSANAH 103
WALTER 103
AGUIAR, DENNIS J 45
SUNNY B 45
AKERS, PAULINE 98
ALKITHAIRY, ALI SAID 42
ALLIA A 42
SAID ALI 42
SAMAR ALI 42
ALLARD, BREANA M 62
DARREN K 62
MATTHEW B 62
OWEN E 62
PHILLIP D 62
RAYMOND C 62
RAYMOND L 62
RYAN C 62
SEAN A 62
ALLEN, ALONZO 141
EVELYN P 91
FLORA 141
JACKSON 141
JUANITA 169
LINDA MAVIS 141
LOURANIA 141
LOUREZA 141
POLLY 141
REBECCA 126
RUTH E 59
SAM 141

ALLEN
STANLEY D 141
WOODROW 141
ALLENBAUGH, ALPHA 139
EARL 139
EDRIS 139
VIRGIE 139
ALLOE, FRANK 35
ALSIP, PAMELA L 46
ALWES, WILHELMINA C 59
AMBARGO, JOHN 6
MARY MARGT 6
AMBER SISTERS 113
AMBERG, CONRAD 5
AMBERGAU VON 173, COUNT 173
EKBERT 173
FREDERUNA 173
ONE EYED 173
AMBERGER, ANDREAS 4
ANNA 4, 5
ANNA MAGDA 3
ANNA MAGDAL 5
ANNA MARIA 3
BARBARA 3, 7
BARBARA KATHRN 3
CATHARINE MGT 3
CONRAD 4-6
EVA BARBARA 3
HANNS 3, 5
HANNS CONRAD 3, 5
HANNS GEO 3

AMBERGER
HANNS SIMON 3
HANNS THOS 3
HANS 5
HANS CONRAD 3-5
JACOB FRDK 3
JACOBUS 3
JOHAN CONRAD 3
JOHANN CONRAD 4
JOHANNES 3, 5
JOHN 3
LAURENTIUS 4
MARY MARGT 6, 7
MATHAUS 3
MATTHIAS 3
MICHAEL 4
REBECCA 3
SARA 3
SIMON 3, 5
STOFFEL 3
URSULA 3
AMBURGER, CONRAD 6, 7, 9
JOHN 6
MARY MARGT 6
AMBURGEY, A W 173
ABIGAIL 119
ADA 40, 84
ADAM 9
ADAM M 31
ADDIE MIRL 130
ADRIAN VAN 111
ADRIAN WAYNE 109
AGGIE JANE 118
AGNEL 118
AGNES 40
AILEY 85
AILY 89, 84D
ALAMANDER 84B
ALBERT 114, 118
ALBERT A 12, 21
ALBURT 114
ALEC 107
ALEX 29, 100
ALEXANDER 53, 99
ALFRED JUNE 173
ALISON L 112
ALLEN 107
ALLEN DREW 105
ALLEN RAY 168
ALLIE 39, 173

AMBURGEY
ALLIE N 11
ALLIE ROSE 80
ALMA 72, 161
ALONZO 107
ALONZO C 62
ALPHA 72
ALVERY 62
ALVIN 120A
ALVINA 111
AMANDA 52, 53, 115
AMANDA J 70
AMBROSE 29, 31, 55, 80, 81, 84, 87, 84D
AMBROSE B S 30
AMY J 19

AMBURGEY
ANDERSON 34, 124, 126
ANDREA 114
ANDREW 26
ANISE 36
ANNA 118, 129
ANNA FAY 123
ANNA K 55
ANNA LEE 168
ANNE H 54
ANNIE 53, 107, 118
ANTHONY K 86
ANTHONY W 117
APRIL 111
ARGUS 35
ARIANA H 70, 75
ARLIE 118
ARLIS 130
ARLO WOODS 173
ARMINDA 18
ARNOLD 72, 74, 111
ARNOLD C 72
ARNON 31
ARTHUR 36
ARZELLA 108

AMBURGEY
ARZIE 129, 139
ASTER 109
ASTOR 29, 84
ATTIE 109
AUDREY 9, 57, 132
AUDREY J 19
AUDREY P 173
AUGUSTINE 40
AVAH INEZ 88
BALLARD 118
BARRY WAYNE 153
BEATRICE 63, 73, 115
BECKY D 60
BEN 36
BENJAMIN 36, 107
BENJAMIN F 36
BENJAMIN H 107
BENJAMIN J 117
BENJAMIN R 87
BENJAMIN S 107
BENNETT 119
BERN 74
BERNICE 36
BERTHA 29, 30, 40, 55, 81, 112
BERYL 20
BERYL L 19
BESSIE COLLEEN 154
BESSIE ELLEN 173
BETSY ANN 153
BETTIE J 14
BETTIE SUE 107
BETTY 68, 75, 80, 88, 84D
BETTY B 78
BETTY LOU 107
BETTY SUE 69, 75, 87
BEUFORD 58
BEULAH 58, 71
BEVERLY 169
BILLIE 111
BILLY 53
BLAIN 35, 36
BLAINE 35
BOBBY 76
BOBBY JOE 87
BONNIE 111
BRADLEY J 71
BRADWICK L 105
BRANDIE N 15
BRANDON 107
BRENDA G 60
BRIAN J 23
BRIAN JAY 86
BRIAN RAY 109
BRIAN S 71
BRICE H 70, 75
BRISTOL 52, 118
AMBURGEY
BROCK 107
BUD 124, 130
BURCHELL D 63
BYRD 31
CALLIE 118, 154
CANDICE J 15
CARL ARZA 127, 129, 140
CARL EDWARD 112
CARL HARMON 129
CARLAS 119
CARLES 118
CARLOS 53, 109
CARMEL 72
CAROL 9
CAROLE N 19
CAROLINE V 130
CARSON F 87
CARY DALE 114
CASSIE 73
CASSIE J 14
CATHERINE 114
CAUSETTA 29
CHARITY J 13
CHARLENE 53
CHARLES 37, 40, 107
CHARLES A 111
CHARLES E 60
CHARLES T 23, 86
CHARLES W 115
CHARLES WILEY 129
CHARLIE O 15
CHARLOTTE 70
AMBURGEY
CHESTER 111
CHICKEN LEG 29
CHIQUITA 20
CHRISTA B 117
CHRISTEL E 57
CHRISTINA 141
CHRISTINA D 86
CINDY 113
CLARA 173
CLARA BOU 119
CLARABELL 119
CLARENCE 123, 173
CLAUD 35
CLAYTON H 86
CLEDITH RAY 109
CLEODA 36
CLIFFORD C 91
CLYDE 92
CLYDE O 29
COLLENE 11
CONEY MAE 129
CONLEY 112
CONLEY M 113
CONNIE JO 113
CONNIE R 58
CONNIE S 91
CORA 12, 37, 91, 173
CORB 29
CORBETT 79, 84C
CORDELIA 114, 118
CORNELIA 75
CORNELL 70
CORNELL JR 70
CORSIE 79, 84C
CORY L 91
COWAN 92
COWAN A 91
CRAIG F 23, 86
CREED 118
CREED F 153
CULLEN WYLEY 112
CURTIS 29, 40, 57, 84
CURTIS RAY 105
CYNTHIA E 56
DACIE E 91
DANIEL J 53
DANITA K 20
DANNY 105
DARLENE 169
DARWIN L 62
DAVID 105
DAVID M 88
DAVID W 54
DAVID WOODS 173
DAWN M 20
DEBORAH L 15, 60, 70
DEBRA L 19, 20, 53
DEE DEE B 40
DELCIE 118
DELIAH 69
DELORIS 169
DELPHENIA 109
DELPHINE 154
DELZA 118
DELZIE 12
DENISE M 86
DENNIS J 20
DENVER 53
DER,PMT 63
DERICK A 53
DESSIE 84
DESSIE SMITH 74
DEWANA 119
DEWEY 40
DEWEY ESTIL 130
DIANA 60
DIMPLES 56
DIXIE 68
DOLL 108
DOLPH 53
DONA 114
DONALD 63, 113
DONALD R 105, 115
DONALD W 19
DONNA KAY 112
DONNA LYNN 168
DONNA SUE 105
DONNIE 36
DONNIE W 69, 75
AMBURGEY
DORA 73
DORA E 87
DORA WATKINS 15
DORCAS 167
DOROTHY J 59
DOROTHY JANE 58
DOTTIE DIMPLE 67
DULCIE 109
DWIGHT D 53, 118
DWIGHT D JR 53
E M 72
EARL 11, 72
ED 132
EDGAR 64, 74
EDITH S 87
EDRA IRENE 72
EDWARD 9, 35, 123
EDWARD LEE 129
EDWARD R 123, 173
EILEEN 86
ELAINE 60, 119
ELI BENJAMIN 75
ELIC 88
ELIZA 95
ELIZABETH 20, 27, 39, 70, 80, 84, 88, 132, 133, 143, 84D
ELIZABETH L 54
ELIZAPHON 130
ELLA 10, 124
ELLIS 114, 118
ELLIS W 12
ELLIS WAYNE 21
ELMER 35, 72
ELMER L 62
ELWOOD 35
EMANUEL 72
EMIL 109
EMILY J 61
EMMA F 54
EMMA JEAN 105
EMOGENE2
ERICK WAYNE 129
ERNEST 115
ERNEST C 86
ESBA 80, 120A
ESMOND E 72
ESTER 123
ESTHER M 130
ESTILL 11, 21, 35, 37
ESTILL B 12
ESTON 53, 118
ETTA K 72
EUGENE 73
EUGENIA HOPE 12
EUNICE 35
EVA 114, 118
EVELYN 35
EVERETT 88
EWEL B 62
EZRA 105
FAIRIE 14, 21
FAIRIE DALE 12
FELICIA 119
FERN 21
FLORA ELLEN 130
FLOSSIE 11
FLOYD D 15, 173
FLOYD W 78
FRANCES 54
FRANCIS C 130
FRANCIS M 124
FRANKIE 14
FRANKLIN 14
FRANKLIN D 105
FRED 60, 87, 88, 119, 164
FRED FRED EDWD 130
FREDA MAE 62
FRONA 79
FRONIE 14
GARLAND 94, 111
GARY LEE 62, 112
GAY 36
GENE TUNNEY 53
GENETUNNEY 53
GENEVA 64
GENOMA 52
GENOMIA 117
GEORGE 84C
GEORGE K 86, 87
AMBURGEY
GEORGE V 11
GERALDINE 53
GERTA 109
GERTRUDE 134, 148
GLADYS 40, 88, 111, 169
GLADYS M 111
GLEN 112
GLENNIS A 72
GOLDIE 11, 62
GRACE 29, 30, 57, 84, 101
GRACE M 61
GRACE T 88
GRANVILLE 50
GRANVILLE G 39
GREASY BILL 114
GREEN 80
GREGORY 19
GREGORY D 75
GREGORY R 69
HAGAN 14
HALEY 124
HARLAN 35
HARMON 35
HASSEL A 62
HATTIE 163
HAYMOND 68, 70
HAZEL 154, 155
HAZEL M 63
HENRY 53, 115, 123
HENRY CLAY 123, 173
HENRY F 14
HERMA 60
HERMAN 35
HERSHELL 14
HESTER 123
HICKORY 105
HILLARD 11
HIRAM 11, 53, 63
HIRAM B 93
HOMER 29, 119
HOWARD 53, 118
HUBERT 13
HUMPHREY 121, 173
HURAM 50
I H 56
IDA 84
IDA ADAMS 35
IDA MAE 109
IDA MAY 35
ILA 36
ILENE 123, 173
INEZ 36
IOTA 59
IRA 119
IRA J 115
IRENE 112, 120A
IRIS GLENN 88
IRVIN 29, 118, 119, 167
IRVIN N 53
ISABEL 31, 132
ISHMAEL 29, 84
ISHMAEL H 56
ISHMAEL H JR 56
ISOM 114, 115, 120B
IVA LOU 15
IVAL 63
IVAN 154
IVAN J 118, 119
IVEL 36
J D 109
J W 91
JACK 87
JACK AUBRY 58
JACKEY A 36
JADE V 70
JADE V 75
JALAH 133
JAMES 34
JAMES A 74, 118
JAMES BURN 12
JAMES CLIFFORD 105
JAMES D 20
JAMES E 53, 62, 114
JAMES H 70
JAMES M 109, 111
JAMES R 15, 20, 29
JAMES RONALD 105
JAMES W 12, 91
JAMIE 62, 70
JANE 34, 44, 57, 94, 99, 124, 165
JANE A 124
AMBURGEY
JANET 130
JANICE 62
JANIS 36
JANNETT A 105
JAQUELINE SUE 117
JASON 71
JASON J 20
JASON KYLE 153
JASPER 35, 36, 120, 173
JASPER A 31, 34
JAY 120B
JAY HARDIN 117
JEANIE 169
JEFF 109, 173
JEFF C 91
JEFFERSON C 91
JEFFERY A 75
JENNIFER L 23, 86
JENNY 34, 44, 63
JEREMY ALLEN 120
JEREMY H 70, 75
JERRY R 60
JESSE 18, 74
JESSE LEE 74, 75, 84C
JESSICA L 75
JESSICA R 54
JESSIE 62
JETHRO 78, 134
JEWEL DEAN 153
JEWELL 70
JIM 35
JOELLA 119
JOEY H 70
JOHN 8, 11, 31, 34, 35, 75, 114, 124, 173, 84D
JOHN C 26
JOHN D 107
JOHN DEE 129
JOHN ELZIE 129
JOHN ERASTUS 129
JOHN H 26, 28
JOHN HAMON 88
JOHN J 23, 85, 92
JOHN JESS 10, 29, 44, 54, 84, 84A
JOHN JESSIE 12
JOHN P 31
JOHN S 94, 109, 111, 173, 120B
JOHN W 72
JOHN WALKER 121
JOHN WAYNE 129
JOHN WESLEY 72, 127, 129, 137
JOHNNIE 40
JOHNNIE RAY 87
JOHNNY LOUIS 87
JONNIE DALE 107
JORDAN CHARLES 129
JOSEPH M 20
JOYCE 13
JOYCE A 71
JOYCE D 118
JUANITA 59, 115
JUDITH ANN 105
JUDY 120
JUDY ELAINE 60
JULIA R 54
JUSTIN D 75
JUSTINE 14
KALEM 60
KAREN 72, 105, 109, 120
KASH 109
KATHRYN 55, 58
KATHY G 13
KATIE JO 105
KATRINA 119
KAYLA D 15
KAYLA M 20
KEITH 60, 109
KELVIN RAY 153
KENNETH P 105
KENNETH PAUL 105
KERMIT R 118
KEVIN LEE 109
KEVIN M 111
KIM 40, 109
KIMBERLEY 169
L H 37
LACY 88
AMBURGEY

LARRY D 63
LARRY N 73
LARRY S 19
LARRY W 71
LAURA C 36
LAURA L 107
LAVANNA 34, 173
LAVONNE 63
LAWANA JANE 107
LAWRENCE 29, 105
LAWRENCE C 23, 86
LEANGELA 75
LEISHA L 53
LEMUEL 64
LEONARD 161
LEONARD L 87
LEROY 130
LESHIA LYNN 118
LESLIE 84B
LESLIE E 56
LESTER 68, 71, 114, 117, 120B
LESTER JR 71
LESTER M 109
LETHA 11
LETTIE 18
LETTY 15
LILBURN 37
LILLIAN 36
LILLIE M 19
LINDA 35, 72, 164, 169
LINDA BETH 105
LINDA G 115
LINDA J 19
LINDA YVONNE 129
LINDSEY 84
LINVILLE 29, 84D
LISA 13
LITTLE WILEY 100
LLOYD 109, 113, 114, 154
LLOYD F 112, 114, 120A
LLOYD M 112
LOIS 60
LOIS JUNE 59
LOLA A 36
LONA 88
LONNIE 40, 107
LORAN 63
LOREN 52, 118
LORENA 64
LORETTA 105, 147
LOTTIE 110, 120B
LOTTIE JEAN 107
LOTUS 87, 173
LOU 115
LOUERNEST 114, 115
LOUISE 58
LUCINDA 15, 69, 73, 74, 76, 84
LUCINDA P 40
LUCY ATTA 14
LUCY JANE H 30
LULA 111
LULA B 91
LULEY 139
LURANIE 14, 94
LYDIA MARIE 120
LYMAN R 54
LYNDA C 130
M D 54
MABEL 87
MADGE 60
MAE 119
MAGGIE 31
MAGGIE PIGMAN 120B
MAHALA 124
MAHALA JANE 124
MALISSA 39
MALLIE 52, 68, 117
MALVERY 31
MANDA G 18
MANDAY G 15
MANDRA 162
MANDY 114, 117
MANFRED 31
MANUAL L 36
MANUEL L 36
MARCELLA 105
MARCENA EMMA 129
MARGARET 14, 20, 50, 124
MARGIE 37
MARIA E 54
MARIAN D 63
MARIE 169
MARIE E 118
MARINDA 18
MARION 23, 86, 92, 173
MARION C 87
MARION CARSN 92
MARION F 87
MARION S 87
MARK WESTON 129
MARLANAH 153
MARQUETA L 69, 75
MARTHA 53, 114, 115
MARTHA L 11
MARTHA LYNN 107
MARTIN 24, 27, 99
MARVIN 105
MARY 11, 50, 88, 93, 106, 129, 135, 169, 1151
MARY A 87
MARY AGNES 63
MARY BELLE 12
MARY C 57
MARY CAROLYN 87
MARY E KISER 88
MARY ELIZABETH 35
MARY FRANCES 116
MARY GENELL 13
MARY MAGALIN 115
MARY POLLY 32
MARY POP 89
MARY SUE 64
MARYLAND 29, 54, 55, 107
MATHEW 20
MATILDA 78, 79
MATREVA 52, 117
MATTHEW 70
MATTIE 79
MATTIE H 84C
MAUD 36
MAY M 31
MELISSA 9
MELISSA A 62
MELISSA ANN 129
MELISSA C 60
MELODY LYNN 129
MELVIN 35
MELVINA 111
MICHAEL BRIAN 117
MICHAEL C 87
MICHAEL CHAS 87
MICHAEL LEE 120
MICHAEL S, ... 19
MICHAEL W 19, 60
MICHELLE 64, 71
MILDRED IRENE 162
MILES 70
MILLIE 66, 87
MIMA 115, 120B
MINERVA 114
MINNIE 173, 120B
MINNIE A 19
MISSY 73
MISTY DAWN 87, 105
MOLLIE 120B
MONA 118
MONA WAKESHA 107
MONNIE 52
MONROE 68, 72
MONROE JR 68, 72
MORDIE C 91
MORRIS 134
MORT S 91
Mr 160
MYRNA L 52
MYRNA LOIS 118
MYRTA 39
MYRTLE J 91
NANCY 15, 22, 23, 29, 31, 37, 74, 84, 132, 173
NANCY ANN 31
NANCY C 127
NANCY E 130
NANCY JANE 88, 124
NANCY L 53
NANCY LUVINA 15
NANCY S 14
NANIE 80
NANNIE 53, 84C
NATHAN M 20
NEDA L 63
NEDRA SUE 70
NELL 21
NELLIE 26
NELLIE E 91, 92
NETTIE 107
NEWELL 36
NEWERAL 36
NEWTON 12
NICHOLAS ADAM 120
NICHOLAS C 87
NICHOLE R 19
NIKOLAI A 54
NOAH 26, 166, 173
NOAH W 28
NORCIE 11
NORMA E 19
NORMA JEAN 61
NORMAN 114
OBA 40, 94
OBERENE 118, 168
ODA 35
ODANIEL 119
ODUS JAY 13
OLAPHA 162
OLLIE 93
ONAS 12
OPAL 36, 123, 173
OPAL JEAN 112, 114, 120A
ORA 72
ORA FRANCIS 130
ORBIN 52, 117
ORELL 36
ORENA 64
OREVA 64
ORPHA 36
ORVILLE 19, 36
OTTIS 73
OTTIS J 73
OWEN 36
PAM 63
PAMELA D 15
PAMELA RENEE 168
PATRICIA 119
PATRICIA ANN 88
PEARL 107
PEARLIE 52, 117
PEGGY J 87
PETE 124
PETER 9
PHILIP F 60
PHILLIP H 73
PHYLIS 64
PHYLLIS A 19
PHYLLIS J 62
POLLY 35, 135
QUEENTENA 141
RACHEL 34-36, 39, 72
RANDELL G 105
RANDOLPH 15
RAYMOND 11, 68, 69, 75
RAYMOND JR 69
REBECCA 20, 50, 61, 72, 77, 132, 64
REBECCA J 19, 27, 89
REBECCA JANE 90
REBECCA K 87
REJENA L 107
REMUS 109
RENA VAE 63
REVA 64
REXFORD 132
RHONDA L 62
RICHARD D 20
RICHARD LEE 105
RICHMOND 36
RICKY D 52
RICKY DALE 118
RILDA 54
RITA 36
ROBERT 15, 18, 71, 105, 106, 109, 112, 113, 120
ROBERT B 112
ROBERT D 62
ROBERT EDW 130
ROBERT G 19
ROBERT H 60, 62
ROBERT JAMES 120
ROBERT JOHN 120
ROBERT LEE 62
ROBERT M 54, 112
ROBERT V 19
ROBERTA J 20
ROBIN 106
ROBIN G 19
ROCHELLE N 53
ROGER C 111
ROGER D 14
ROGER DALE 111
ROGERS 53
ROMA R 19
RONALD 60
RONNIE 36
ROSA 37, 123
ROSANA BELLE 123
ROSANAH 93
ROSEMARY 62
ROSETTE 119
ROY E 61
ROY E II 61
RUBEN 34
RUBY 31
RUDEAN 119
RUIE A 36
RUSSELL 156
RUTH A 56
RUTH S 55
RYAN ROBERT 87
RYAN S 53
SADIE 52, 118
SALLIE 114
SALLIE F 36
SALLY 114
SAMANTHA J 19
SAMUEL 84, 114, 117
SANDRA K 19
SARA M 173
SARAH 15, 35, 37, 52, 114
SARAH G 53
SARAH M 23
SARAH MARIE 86
SCOTT 52
SCOTT ALAN 109
SCOTT M 23
SCOTT MICHAEL 86
SEAN 63
SEATT 109
SELENA BELLE 124
SETH M 23
SETH MICHAEL 86
SEYMORE 31, 44
SEYMOUR 39
SEYMOUR R 124
SHADE 35, 37
SHANNON MARI 120
SHARON K 15
SHARON V 113
SHAWN 20
SHEILA 61, 63
SHEILA M 61
SHELBY G 35
SHELBY J 88, 117
SHELLY 29
SHELLY R 53
SHERRI L 19
SHERRY A 56, 63
SHIRLENE 105
SHIRLEY M 86
SHIRLIE 119
SIDNEY 118
SIDNEY W 118
SIMEON 62, 63
SIS 173
SONNY 53
SOPHIA 91
STACEY L 60
STELLA 35
STELLA A 91
STEPHEN G 36, 73
STEPHEN G II 73
STEVEN 52
STILLER BOB 106
SUE 52, 70
SUE EMMA 62
SUSAN 53, 79, 111
SUSAN ANN 119, 132, 154
SUSAN L 111
SUSANNA 81
SUSANNAH 40, 54, 74, 79, 121
SUSIE 68
SYLVESTER 115
SYLVIA D 19
TAMARA 36
TANDY 9, 173
TANNER BILL 74, 134
TANYA S 73
TED 36
TEDDY D 36
TENA 141
TERESA 63
TERRY LEE 105
TESSIA 92
THELEN 31
THELMA 169
THELMA M 115
THEMAN 88
THERESA LYNN 119, 154, 120A
THOMAS A 50
THOMAS F 95, 64
THOMAS FRANS 22
THOMAS H 50
THORA J 19
THURSTON 114, 118
TIM 62
TIMOTHY 119
TIMOTHY D 62
TIMOTHY V 19
TRACEY 119
TREVOR B 19
TRINA L 87
TROY 114, 117, 173
TRUBY 40
UMPHREY 121
UNA 28, 35
UNEEDA FERN 13
UORTA SMITH 75
URITA 147
UTAH A 92
V CHRISTINE 61
VERA F 88
VERDA 70, 107
VERGIL H 19
VERNA 105
VERNA MAE 118
VESTER 52, 114, 117
VICKIE S 115
VINA 111
VINTA 99, 110, 166, 120B
VIOLET 36, 53, 75
VIRGIE 31, 34
VIRGIL 18, 116, 118, 153, 120B
VIRGINIA 118, 173
VIRGINIA D 119
VIRGINIA E 91
VONCEIL 92
W E 91
W F 72
W M 114, 173
WALKER 173
WANDA S 71
WARREN 35, 74
WARREN G 69, 75
WAUNETIA 115
WAYNE L 63
WESLEY 72
WILBUR J 71
WILBURN 28, 114, 115, 129
WILEY 68, 70, 75, 109
WILEY FRANCIS 100
WILEY J 22, 29, 54, 59, 62, 84, 109, 166, 84B
WILEY JR 70
WILL D 29
WILLIAM 11, 35, 50, 53, 105, 109, 114, 173
WILLIAM B 63
WILLIAM C 86
WILLIAM H 15
WILLIAM HAMON 91
WILLIAM HENRY 115
WILLIAM I 14
WILLIAM I JR 14
WILLIAM J 74

WILLIAM JR 109
WILLIAM K 107
WILLIAM M 52, 114, 115
WILLIAM N 12
WILLIAM R 61
WILLIAM S 114
WILLIAM TANNR 134
WILLIAM W 114, 115
WILLIE 36, 44, 124
WILLIE R 36
WILLIS 76
WILLIS LEE 105
WILLY 68
WILMA 63
WINFRED 111
WOODROW 64
WORLEY E 91
ZOLA 162
AMBURGY, ALECIA JO 127
ALMA 126
ANTHONY A 42
ARNOLD 126, 127
ARNOLD JR 127
ARTHUR E 18
BARBARA 18
BEATRICE L 127
BERNARD E 44
BERTHA 18
BISHOP C 18
BOYD A 87
CARTOUS 18
CHANDRA 42
CHARLES W 41
CHARLIE 18
CHARLOTTE 18
CLARENCE E 126
CLAUDE 18
CLIFFORD 18
CORA 87
COREY L 41
CUBA LEE 17
DAILY 18
DALE 18
DIANA JOYE 126
DONALD 18
DONALD D 126
DOROTHY 120
DORSEY E 41
EARL 17
EDITH 18
EFFIE 133
ELIZABETH 18
ERIC EDWARD 126
ESTELLA S 18
FAWN T 41
FLOYD D 18
GENEVA S 40
GLENN 18
HAROLD 126
JACK 87
JACOB JORDAN 127
JACQUELINE M 42
JANICE LYNN 126
JANICE MARIE 120
JASON B 41
JEREMY ALLEN 127
JERRY ALBRO 119
JESSIE 18
JOAN C 41
JOE 87
JOHN 126
JOHN CHRIS 120
JOHN G 42
JOHN KEITH 126
JOHN WOOD 120
JOYCE 41
JUANITA JO 127
KAITLYN R 42
KASH D 133, 140
KEVIN KEITH 126
LAWSON LEE 120
LEE 17, 133
LENA 18
LENON C 42
LENON C JR 42
LEONARD A 41
LEONARD D 41
LUCILLE 120
LUCINDA C 127
MABEL 18, 87, 119
MAGGIE 17
MANDAY G 15
MARGO L 42
AMBURGY
MARIA M 126
MARION S 87
MARTHA M 18
MATTHEW C 41
MICHAEL E 41
MIMI A 41
MYRTLE 18
NANCIE 18
NATHAN C 41
NELLIE MAE 126
NETTIE 18
OMA 18
ONEITA J 40
ONEITA L 42
OPAL 119
OVA 18
PATRICIA KAY 127
PHILLIP L JR 120
PHILLIP LEROY 120
POLLY J 41
RALPH 126
REDWINE 17
ROBERT 18
ROBERT BURNS 42
ROGER E 41
ROSE MARIE 126
RUBY 18
RUSSELL D 41
RUTH 18
SARA M 41
SCOTT W 41
SHEILA L 42
STELLA 17, 126
SUMMER D 120
TAMMY 17
TAYLOR DREW 127
TED 17
TERRY 17
THERESA L 42
TIM 17
TIMOTHY 42, 127
TOBY 17
TODD 17
TOM 17
TRACEY 17
TRESA 17
TRINA 17
TROY 87
TYLER TIMOTHY 127
VALENTINE 18
VICTOR 132
VIOLA 18
WILLIAM 18
WILLIAM E 17
WOODROW 119
AMBURGY, CHLOE R 120
ANDERSON, ALENE 146
ALFRED D 90
ASTOR 80
AUDRA 80
BILLY JOE 139
BURLEY 67
CARL 80
CHARLES C 90
CHARLES D 90
CORDELIA M 67
DAVID 158
DESTA 80
DORIS Y 139
ELDEN V 67
ELMER M 67
GLATHA 159
GROVER C 90
HARRISON 59, 80
HOWARD E 140
IRMA 67
JAMES L 15
JAMILYN 15
JAN 17
JASON T 59
JENNIFER L 15
JOHN 90
JOHN M 90
JOHN W L 139
JUANITA A 60
JULIAN L 15
MARGIE F 139
MARJORIE 90
MARTIN 67
MARY 80
MICHAEL J 42
MICHELLE S 42
MILDRED 59
Mr 148
ANDERSON
NOAH W 90
ODELL 106
RANDY R 59
ROBERT A 59
ROSETTA 144
ROY M 67
RUBEN 80
SEAN B 59
STANLEY 59
STANLEY BOB 59
WILLIE 145
ANDREWS, LEONA V 41
ARDEN, Mr 52
ARMSTRONG, GEORGE 148
IDA MARIE 148
RILEY 148
SUSAN 148
ARNETT, FRED 85
ARNOLD, EDDIE 113
FAYE 151
ARTHUR, TARA JO 62
ARTMAN, Mr 118
RHONDA 118
ASBURY, ROBERT D 36
VIOLET 36
ASHBY, ELIZABETH 23
ASHER, DORA M 123
ASHLEY, BELLE 12
CARLOS 161
DONNA G 161
EVELINE 148
JACKIE 79
JUANITA 161
LILLIE 101
MARINDA 169
ASHNER, ALETA 163
ASHWORTH, STEPHANIE 96
STEPHEN 96
TODD 96
ATCHLEY, DONALD F 57
JACOB C 57
PHILLIP J 57
AUGST, SUSAN 48
AUSHAN, JIM 157
AUSSEM, DEAN 77
AUTARA, HENRIETTA 56
AUTER, W 73
AUTORA, FRANCES 56
TONY 56
AYERS, RUSSELL 26

B

BACK, ADRA 158
ALICE 162
ANTHONY A 65
BEAU TRAVIS 162
BETTIE 64
BETTY LOIS 162
BILLIE JO 162
BOBBY RAY 162
BRENDA GAIL 162
BRETT C 162
BRIDGET D 162
BRYAN J 162
BURGESS DAN 162
BURGESS JR 162
CLARENCE 166
CRIT 78
DAVID JOSEPH 162
GALE Y 65
HEATHER 159
JIMMIE A 65
JOHN 64
JOHN L 162
MARCIA 169
MARY 168
MEDIA 117
PATRICK 162
PAULINE 166
SUE CAROL 165
TERRY 159
TERRY GLENN 159
THOMAS R 65
WILLIAM P 64
BADOUR, CONNIE 87
BAILEY, DANIEL D 127
DANIELLE K 127
DARNELL 25
DOVIE 76
GABE 120
JILL 169
JOHN T 15
KEITH F 127
BAILEY
LULA 120
Mr 145
PAULINE 120
BAIRD, ADAM J 41
HEATHER R 41
JOHN 41
MEGHAN E 41
REXFORD K 41
RYAN C 41
BAKER, BRENDA GAIL 158
CALVIN 159
CHRISTOPHER A 66
COLEMAN 159
COOLIE 159
CREDA JOYCE 160
DARRELL C 155
DIRK C 155
DONALD 159
DOROTHY E 155
DOYLE E 155
EDSEL 159
ELCAINEY 158
ESTER L 86
GEORGE W 155
HARGUS 155
IRA 159
JAMES H 15
JASON L 86
JEFFREY L 86
JOANNA D 96
JOHN M 160
JOSEPH 96
JOSHUA H 111
KATHLEEN 112
KATHY L 159
KATINA DOVE 159
KEITH ERIC 160
KENNETH W 111
LUCIE BELLE 160
MARY A B 112
MARY JANE 158
Mr 52
RAMONA K 155
RHONDA K 155
RICHARD D 66
RICKEY SR 66
RICKEY T JR 66
RICKY W 155
ROBIN K 155
RONALD W 155
ROOSEVELT 159
SHELTON S 159
THOMAS DOC 158
TRAVIS J 66
BALABAN, — 31
BALDWIN, MATILDA 48, 49
ROBERT K 87
BALKCUM, CHARLES M 98
JAMES T 98
JEFFREY M 98
LAUREN J 98
WILLIAM A 98
BALL, CLEADIS 130
GOBIE L 112
LULA MAE 130
TOM 97
BALLARD, AMANDA 169
BALTHROP, DOROTHY 116
BANKS, ANGIE 70
BENNIE 70
BENNIE JR 70
BESSIE 169
CARL 109
CASSIE 44
CATHY F 70
CURT 70
CURTIS 80
DELMA 82
GERT 70
HARLAN 40
HETTIE 158
JOHN 82
LESTER 40
LISA G 70
MAGDALENE 159
MARTHA 158
MAUDE 34
ROBERT 159
SHAWNDA 70
SOLOMON 158, 159
WILGUS 70
ZELMA 82
BARDEN, GRACE 169
BARICKS, GINNY 137
BARKER, ANDREW H 46
APRIL D 45
DANNY D 45
ELLIE 46
ERIS O 44
GILDA P 46
HOLLY R 45
KELLY 46
KIMBERLY S 46
LEAH D 46
LORRAINE G 46
MABEL J 46
MARK T 46
MARSHALL 46
MARVIN D 45
MATTHEW D 45
MYRON L 46
MYRON T 46
RODNEY D 46
SHARON 46
SHARON R 46
SHIRLEY K 56
SUSAN 46
TAYLOR L 46
TERRY L 46
ZACK 44
BARNETT, PENNY 131
BARR, GARY A 120
PAMELA L 120
BARRACKS, BURTON B 135
LIZZIE S 135
BARRETT, ROBERT F 48
ROBIN A 48
BARTLEY, SADIE 160
BASLER, BARBIE 131
BATES, — 31
AMANDA JANE 166
AVELENE 164
BARTON 59
BECKHAM 80
BETTY 59
BEULAH 154
BYRON W 59
CLARENCE 154
CORNELIA 155
CRYSTAL 155
EULA F 155
EVERETT 147
GARY D 155
GINGER R 155
HOLLIS 155
JACQUELINE L 155
JOHN RINGER 100
JOSEPH 154
KERMIT 146
LANDIS B 155
LANDIS D 155
LINDA 146
LOLA 165
MARGO L 59
MARIE 144
OLMA F 155
PHILLIP R 155
RANDAL 155
ROBERT 165
SALLY 108
SARAH 44
SHARON L 155
THOMAS W 155
VERONICA 63
WILLIS 155
WILMA J 155
BATES, AMANDA G 101
BATRES, ALEXANDER 41
MIMI 41
BATTYANYI, MARGARET 108
BAUFICKEL, MARGARETHA 3
BAUMAN, ANDREA C 45
CELESTE M 45
MICHAEL S 44, 45
VINCENT M 45
BAY, MARGARETTA 37
BAYES, BETTY J 39
DOROTHY M 39
EDWARD 39
JAMES 39
JOAN 39
MARY M 39
NAOMI A 39
SMITH JR 39
SMITH SR 39
UNICE R 39
BAYLESS, CHARLES 152
DOROTHY 152
BAYOD, ANNETTE 109

BAZZELL, CHRISTINA 42
KATRINA 42
RICHARD 42
BEARER, APRIL 156
DEBBIE 156
JUDY 156
ROBERT 156
BECKER, ANNA 3, 5
HEINRICH C 59
JACOB 3, 5
OLINDA C L 22, 59
BECKUM, ELBRIDGE 77
BEGLEY, FRANCES 167
GILLIS 167
BELCHER, NANCY 169
BELL, STACIE 76
VICTOR 65
BENGEL, CATHARINA 3
BENNETT, DOROTHY M 139
BENTLEY, A K FRANCIS 21
ADA 20
ALEXANDER 20
AMAZAR 20
BESSIE 161
BRISTOL 20
BRISTOL H 20
CALLIE 20
CELIA 20
CLAY 124
CORDELIA 20
CRISSIE 20
DEREL 167
DEVOIST 167
DOVIE 50
ELBERTSON 20
ELIJAH 20
ELIZABETH 20, 21, 165
EZEKIEL 20
FLORA 20
FORESTER 158
GERALDINE 20
GINA 167
HASADOR 20
HENRY 158
IRVIN 44
JAMES 20
JAMES F 20
JEFFERY 167
JESSE 20
JOHN 20
JOHN A 20
JOHN H 20
JOHN L 20
LANDIS K 158
LANDON 158
LAWRENCE 124
LETITIA 20
LINDA K 158
LOUANNA 20
LUTHER 126
LYDIA 129
MAGGIE 20
MAGNOLIA 20, 44
MANFORD 14, 21, 124
MANFORD S 20
MARGARET 20
MARIE 62
MARSHALL 20
MARTHA 20
MARY 20
MARY ANN 20
MARY E 20
MARYLIZ 109
MELVIN 124
MINERVA 100
NANNIE 20
OSCAR 124
POLLY 20
ROBERT C 20
RON 167
SAMUEL 20
SARAH 20
SIDNEY 20
SILAS 20
TILDA 118
WILLIAM 20, 50
WILLIAM H 20
WILLIAM R 20
WILMA 169
ZACHERY T 167
BENTON, TONY 159
BENVIE, BRENT 63
BERGERON, — 56
HENRY 56
BERKHART, THELMA 51
BERNING, JEANINE 58
SHARON 58
VICTOR 58
BERNSTEIN, SCOTT F 28
BERRIDGE, CARL E 43
CARL E JR 43
CHARLIE 43
CLAYTON 43
ELIZABETH J 43
ERICA 43
JAMES H 43
JEFFREY S 43
JEFFREY S JR 43
JESSICA M 43
JONATHAN K 43
JOSEPH H 43
JOSEPH H JR 43
JULIE A 43
LINDA S 43
LOUISE 43
MEGAN 43
PAMELA J 43
STEVEN M 43
VALERIE L 43
BERRY, BEVERLY 113
PATRICK H 154
BERTRAM, NOLA 153
BEVERLY, JODY 157
BEZZEG, MICHAEL 19
BIGGS, IRENE 38
BINGHAM, MABEL 96
BISHOP, AMANDA S 76
AUDREY I 61
BLACK, SARA 137
BLACKBURN, Mr 142
ROBERT L 49
BLACKFORD, PEGGY 107
BLACKWELL, SYBIL 125
BLAIR, ADA 73, 94, 111
ALAMANDER 64
ANNIE 73
ANTHONY K 73
BARBARA 169
BERNA 30
CALLIE 78
CAROLYN 153
COREAN 64
DENNIS F 81
ELIHU 20
ERSEL 35
FERN 153
FRANCIS M 153
FRED 34
GENE R 73
GOLDEN G II 153
GOLDEN GLEN 153
J T 34
JAMES E 56
KENNETH D 73
LARRY A 73
LINA 117
LIZZIE 79
MANON 78
MARION 64
MARTHA 158
MILDRED 73
MONA 147
ORNAL 73
OVALENE 64
ROBIN 87
VICTOR 56
WILLARD 73
WILLARD MRS 73
WILLIAM 73
WILLIAM J 73
WILLIE 109
BLAKE, HARMONY 45
JAMES H 37
BLANKENBAKER, ELENORE 9
JOHN 6, 9
BLANKENSHIP, BERT 167
CHARLES 75
ELMER 167
JAMES 153
VIRGINIA 153
BLEVINS, BETTY JO 158
BILLY W 158
DONETTA G 158
EARL 158
GENEVA 116
GEORGIA 65
HENRY 65
BLEVINS
JACKIE V 158
JAMES E 158
JANET W 158
RICKY D 158
THOMAS G 158
WILLIE 116
BLODWORTH, JOSEPH 7
BLOODWORTH, JOS 6
JOSEPH 4, 6-8
MARY 7, 8
BLUDWORTH 7, JOSEPH 6
BLUMENSTEIN, — 57
BLYTHE, BESSIE 152, 153
BOATRIGHT, PATTON 32
BOERIGTER, NATHANIEL L 43
RICHARD L 43
BOGARDUS, ARTIE 166
LEEROY 166
ROY 166
BOGGS, GENELLA 72
LENORA 117
VIVIAN 71
BOGLE, VEDA 35
BOHLER, CHRISTOPHER 57
HANNAH N 57
RACHAEL A 57
VALARIE N 57
BOKROS, DELORES 20
BOLEN, DOUGLAS 155
GRACE 106
JACK 155
SHIRLEY 155
TISH 106
BOND, DAVID 65
BORDERIEUX, BARBARA 67
BARBARA 67
FRANCIS 67
BORROR, LORI 136
BOSTOCK, DENNIS 36
BOSTON, MARY R 61
BOTNER, MAVIS 78
BOWE, LUCILLE 146
BOWEN, KYLE 64
KYLE EDWARD 64
LISA 64
LOUIS F 86
MARTHA 86
MARY 32
STELLA 52
BOWENS, DAISY 99
JOSEPH 99
BOWINS, ROSANAH 39
BOWLING, CECIL 123
DAVE 123
ELSIE 69
JOY 110
BOWMAN, ELIZABETH 85
BOYD, ROBERT 15
BOYLE, MIRIAM M 25
BOYSAW, RICKEY 77
BRACK, KAREN L 149
BRADFORD, CRYSTAL G 157
GARY 157
JASON 157
BRADLEY, ED 17
LINDA K 62
BRADY, MICHAEL L 62
SABRINA K 62
BRAMLAGE, BEVERLY 122
BRAMMER, SYLVIA 96
BRANDIES, BETTY 149
WILLIAM B 149
BRANGERBERG, LELA 125
BRANHAM, ALICE 159
ELIZABETH 135
JEANNETTA 111
BRASHEAR, JAMES M 102
BRATTON, DOLLY 68
BRAUN, HANSS GEO 3
BRAYTON, ETHEL A 49
BREEDING, ALLEN 39
ARMINTA 36
BETTY 65
BOBBY D 159
CINDA 39
DON O 37
DOROTHEA 37
ELAINE 169
ELISHA 37
ELISHA JR 39
ELIZABETH 39
ELMA 72
ENEST 159
GEORGE 36
BREEDING
HARVEY 37
J L 65
JENNIE M 37
JOHN 24, 39
LIZZIE 39
LUCINDA 39
MAGGIE 39
MALISSA 39
MARRIETTA 37
MELISSA 39
MENNY 39
MISSI 39
NANCY 39
RACHEL 38
ROY 159
SEYMOUR 38
SHEILA 159
SHERRY 159
THELMA E 37
VIRGIE 157
WESLEY 37, 39
WILLIAM 37
BRENEGAR, ROSE 135
BREWER, BEATRICE 16
CHARLES 17
DARWIN 158
DARWIN K 159
KEVIN B 159
MARVIN 17
PAUL 17
RHONDA 17
BRICKEY, GARNET S 132
JOSEPH W 130
BROCK, BETTY J 120
VELDA 169
BROGUNIER, ANNA 143
BROOKS, BERNICE 148
GERALD 148
MARSHA 164
ROLAN E 148
STEPHEN A 148
BROUGHTON, VIRGINIA 67
BROWN, ALEXANDER L 67
AMY 56
ARLIE 56
BILL 16
BOBBIE 16
FRANK 103
GARY L 62
HAZEL 96
JENNY 169
KEVIN L 67
LISA A 66
LOIS 144
MARIAN E 64
MICHELLE R 62
NANCY 169
NEAL 69
QUINTON R 66
REBA 69
ROBERT L JR 66
ROBERT LEE 66
RONNIE 16
RUSSELL 136
SEBASTIAN 66
SHAWN K 67
U S 96
BROWN, ROBERT LEE 102
BROWNFIELD, CARRIE L 126
KELLY M 126
PAUL M 126
STACY M 126
BROWNING, ALFRED E 97
BETTY J 98
BEVERLY K 98
CARLOS W 97
DAVID L 98
INEZ MAY 98
JOE EDWARD 98
JOHN B 98
JOHN T 98
KADY 97
KADY E 98
LUCIAN 98
MARY M 98
NELSON 97
NEOLA 97, 98
OLA M 97
PARIS 97
ROBERT P 98
SANDRA 98
WALTER 98
WILMER C 97
BRUCE, REBECCA 62
BRUMLEY, CASSIE 78
BRUNNER, ANGELA S 67
DAVID R 67
RAMONA G 67
STANLEY A 67, 102
BRUNO, DAVID J 117
HOLLY 117
BRYANT, BILL 59
CRAIG 166
DOROTHY 166
LARRY 166
MERRILL 36
NORMA J 164
ORPHA 36
SCOTT 166
BRYSON, SHERIDAN 98
BUCHANAN, ALEXANDER .. 28
JAMES 28
JOHN 28
MARION 28
MARY 28
NANCY 28
TINA 28
BUCK, HAL 166
BUFFINGTON, MARGIE 147
BUMGARTNER, HELEN 16
BUNCH, PENELOPE 146
BUNTON, NELLIE 44
BURGESS, SUE 164
BURGY, NANCY 173
WILLIAM 7, 8
BURKETT, BEVERLY 117
BURKHART, ALEX 34
ALEX JR 34
BILLIE L 34
DEWEY B 34
DOTTIE 34
PEARL 34
SHIRLEY D 34
WILMA J 34
BURNETTE, CHERYL M 69
DAVID N 69
JACK 69
LYNN 69
NELSON 69
RENA 69
BURNS, ANTHONY 42
BERNARD E 44
BRADLEY T 44
BRIDGETT A 42
ELISHA R 44
HAZEL 169
JAN MARRIF 42
JED F 42
JEREMIAH K 42
KATIE E 49
KEITH B 44
KENNETH D 44
LUCY 40
MATTHEW J 42
ROBERT 42
ROBERT D JR 42
SHERRIE J 42
SIDNEY 40
THOMAS L 42
THOMAS L JR 42
BURROUGHS, CLAUDIA 63
BURTON, ELIZA 17
HARVEY 62
KAREN 169
KAREN S 111
LAWRENCE 111
MARTHA J 48
BUSSE, WILLIAM H 49
BUTALA, ROBERT 83
BUTLER 135
BUTTS, DIXIE LEE 136
BYARD, RUTH 98
BYBEE, DOUGLAS 163
BYERLEY, MARY E 27
BYRD, JACK 116
JOYCE 29
PAUL W III 15
SHARON R 116
VIRGINIA 112

C

CABLE, CONNIE S 48
CALDWELL, AMANDA 111
CHRISTINE 35
CALHOUN, ERGLE 80
JOHN C 101
LIZZIE 167
MILLARD 152
NANCY 101
RACHEL 93
CALIHAN, SALLIE 36
CALLAHAN, CHARLES JR ... 94
CALLAWAY, OLA 77
CALLOWAY, JAMES E IV 45
JAMES E V 45
CALTON, LULA 123
CAMPBELL, BEATRICE 148
CAROLINE 142
CREED 71
CURTIS 148
DEBORAH K 71
DELLA 148
EDDIE R 71
EMMA 71
IDA 148
JOHN 148
KENNETH R 71
LUCY 148
MARSHALL 148
MYRTLE 168
ORINDA 148
POLLY 141
ROSE 148
SADIE 148
SHIRLEY 168
VELDA A 76
WALLACE 148
WATSON 148, 168
WILLIAM 44
WOOLERY W 148
CANADA, BRIAN S 42
JACOB 42
CANTRELL, AMBER 35
ASHLIE 35
BARBARA L 35
BEATRICE 35
BOB 35
BUDDIE 35
CAM L 35
CAM L JR 35
DONA R 35
DONALD R 35
DORTH B 35
EMMA J 35
GARY W 35
GERALDINE 35
JAMES M 35
JAMES M II 35
JOHN 24
JOSHUA 35
LAURIE 35
NANCY 35
NATHANIEL 35
NOAH D 35
POLLY 141
RICKEY A 35
ROCHELLE 35
VELVA J 35
VIRGINIA R 35
WILLIAM D 35
CAPPS, CATHY 75
LARRY 75
SHIRLEY 75
CARLILE, CATHERINE N 66
GORDON S 66
CARLISLE, BILL 113
CARLSON, JERRY 157
JODY 157
CARPENTER, ISABELLE 115
LYNDA 154
CARROLL, HEATHER 86
JAMES S 86
JUDITH A 86
MARK S 86
NERVIE 123
SUSAN L 86
TYSON 86
CARSON, JAMES 114
MARTHA 112-114, 120A
CARTER, BARBARA K 40
JEAN 151
WILLIAM 40
CARTMAIL, ELLA 96
CARVER, JAMES 62
JO ANN 62
CASE, GLADYS 169
MARILYN R 49
CASEBOLT, CAUSETTA 53
FELECIA 106
FRENCH 106
JOHN A 106
LARRY E 106
MARCENE 106
MINDA 169
RHEBA 107
CASON, MARY A 78
CASSELL, JOHN K 60
CASTLE, JOHN K 60
JOY 72
MAUDIE 72
MILDRED 72
SAM 72
CAUDILL, ALWILDA 136
AMANDA C 137
AMY RENEE 161
BILL 161
BRANDY L 161
BURNIS 161
CHRISSY A 161
CLAUDE 53
CLEDA 36
CLEVELAND 36
DAVID 135
DEMPSEY 36
ESTHER 34
FRANCES 44, 84A
FRED 110
GEORGIA 155
HATTIE 169
HATTIE M 73
HELEN 169
IRENE 40
ISAAC 137
JACK D 36
JAMES 36
JAMES B 137
JEANNE ANN 102
LILLIAN 36
LINDA SUE 149
MARIE 169
MARY C 62
MATTIE 169
Mr 155
NANCY 53
RAY D 155
ROMA 36
SARAH A 31
SHIRLEY 69, 75
STACIA R 155
STEPHEN 73
TERRY W 137
TOMMY 149
WANDA J 102
WATSON E 44
WILMA 160
CAUSEY, ELIHUE 67
KATHERINE 67
CAVAGNA, ADOLPH J 120
DOROTHY G 120
CAYCE, HENRY 108
CENTERS, BRACK 53, 150, 156
CLYDE 150
GARLAND 109
HELEN 156
KYLE 53
MCARTHUR 53
NORINE 53
PENNY 53
SHAWN 109
STEVE 150
ZACHARY 109
CERNY, JOHNI 4
CHAFFINS, ELIZA J 121
SEATTA 142
CHAFIN, — 28
CHAMBERS, NANCY M 15
CHAPEL, DON 112, 114, 120A
JEAN 113, 114, 120A
CHARLES 101, TINA 80
CHASTEEN, MARY E 56
CHATMAN, ERIC 139
JASON 139
CHATTEN, LORRIS 68
OLIVE 68
PRISCILLA 68
CHAVEZ, GERALD A 139
KIMBERLY M 139
CHEEK, DIANA 83
CHILDERS, ELIZABETH 100
CHILDRES, ESSIE 151
EVA 17
IRENE 156
CHILDRESS, ELIZABETH 81, 133
GOOLSBY 133
MARTHA 88
MARY 99
VELMA 56
CHRISTENSEN, AARON M ... 43
CANDY R 43
RAYMOND 43
RAYMOND M 43
CHRISTIAN 127, ADDIE D136
ALFRED P 138
ALLEN 135
ALLIE CORBETT 136
ANDREW JACK 136
ANNA ESTELL 136
ARMENTA C 139
BARBARA M 139
BESSIE 135
BEXEY 135
BIAS 136
BILL 136, 139
BIZZIE LELL 139
CECIL 137
CHASTITY A 130
CHASTITY ANN 127
CHRISTOPHER 135
CLARENCE H 138
CLELLA JASON 135
CORDELIA L R 137
CORKY 140
DAN 135
DARLENE 138
DEBBIE JONES 46
DONNA JONES 46
DORA 137
EARNEST ROY 139
ELIZABETH 135
ELIZABETH L 136
ELIZABETH M 137
ERNEST R JR 140
ETHEL 135
EULAH H 135
EUNICE BEA 139
EVELYN D 140
FRANK 136
GLENN 138
GREGORY JONES 46
HAROLD L 138
HARVEY G 139
HAZEL 135
HELEN MAE 140
HENRY ALBERT 136
HILDRETH 135
HILTON 136
HORACE G J 137
HORACE W 139
IRENE 138
JOE SAMUEL 138
JOHN 137
JOHN B 135
JOHN W 135
JUANITA 139
JUANITA G 140
KATHLEEN 138
KURT A 139
LADY 135
LELA ETHEL 136
LILLE 135
LILLIAN RUTH 136
LILLY FRANCES 136
LISA A 138
LOREN 140
LOREN D 140
LUCINDA 127, 140, 129
LUCINDA M 130
LUCINDA MARIE 127
LULA MAE 127, 132, 140
LULEY 140
LYNA 140
MALLIL L 137
MARY 135, 137
MARY ANN 137
MAUDE VANCE 137
MILDRED K 138
MIRANDY 137
NANCY 127, 129, 137, 139
NANNIE S 139
ORVILLE 135
OSKER V 137
OTIS ROY 138
PAUL 138
QUINTENA 137
RALPH LAVERN 138
RAYMOND 138
CHRISTIAN
RAYMOND H 140
RHODELLE 135
ROBERT LEE 138
ROBERT PARIS 135
ROSANNA 135
ROSEMARY 138
RUFUS 137
RUSSELL 46
SARAH R 135
SCOTTIE 136
SHELLY 140
SUE L 140
TENA 137
TERESA 140
THOMAS 129, 135, 139
THOMAS A 135
THOMAS JR 135
THOMAS W 135
TONJIA K 140
VADA MYRTLE 136
VESTA 137
VIRGIL 136
VIVIAN 136
WESLEY WM 138
WILLIAM DAVIS 135
WILLIAM ROSCO 136
WILLIAM W 137, 129
WILLIAM WILSN 139
CHRISTY, ALBERT 124
CAROL Y 125
FRANK 124
GOLDIE 124
GRACE 124
HARVEY 125
JIMMY 124
JOHN 124
MAGGIE 124
MARY 124
ROBERT 124
CIFERRI, GINO G 73
JAMES T 73
JAMIE N 73
RODNEY 73
CLARK, DOROTHY 96
IDA 51
JAMES A 96
MARTHA 51
SHARON 26
CLEATOR, JOHN B 28
JOHN D 28
JOHN S 28
JUDY D 28
MARLA J 28
CLEEK, JUNE 169
CLEMMONS, RENA 150
CLICK, AUGUSTA 11
DELLA 123
EDGEL 123
ESTILL 123
EVELEE 123
EZEKIEL 121
GRACIE 123
JIM 11
JOHN 11
JOHNATHAN 121, 122
MARY 121
MATTIE 137
MAXINE 122
NELLIE 123
WILLIAM 123
CLINE, DENNIS 76
EARL DEE 136
LEO D 76
CLONINGER, LOUIS 125
MARY LOU 125
CLOUD, BEN 109
CLOYD, JOSEPH 85
CLYMER, BRENDA G 140
HARLEY 124
VERONA 124
COBURN, BETTY 106
BILLY P 106
BRYAN 106
BRYAN C 106
BURNAM 106
CAROLINE 106
CHARLES 106
CHESTER 107
CHESTER M 107
DOROTHY 107
EDGAR GENE 107
ELSIE 106
ETHEL 106
COBURN
GARLAND 106
HOWARD V 106
JAMES 106
JAMES EARL 107
JAMES L 106
JOHN 106
JOHN C 106
JUSTIN S 106
LINDA 106
MARK 106
NORA 106
OAKLEY 106
OAKLEY H 106
OWEN 106
RAY E 106
RHEBA M 106
SHANE M 106
SHIRL 106
STEPHANIE 106
STEPHANIE M 106
SUSAN 106
COCHRAN, HETTIE 90
CODY, ALAN G 76
ALAN GILBERT 76
BRENT T 76
DAVID L 76
GILBERT C 76
GILBERT C JR 76
MARK A 76
MARY 78
TINA 64
COGAR, SHIRLEY 154
COLEMAN, EVELINE J 55
JOHN W 46
JOHNNITA R 47
REBECCA J 47
RODNEY J 46
SAMUEL 6, 7
THELMA 50
COLES, ASHLEY M 153
IVAN 153
COLGREN, ART 101
COLLETT, BARRY 121
ED 121
TOMMY 121
COLLEY, LEWIS 90
LOUISA E 90
MARGARET 90
MARGARET J 90
COLLIER, ADELA 67
ALLENE 109
DELLA M 36
STEVE 143
COLLINS 124, AARON C 164
ADRIAN 164
ALLEN 112
ANNETTE 68
ANTHONY 63
ASHLEY B 161
BABE 111
BARBARA JUNE 151
BENNEY 63
BERNADINE 63
BERTA 166
BETTY 112
BEULAH 72
BILLY 68
BLAINE 111
BOBBY 39
BRENDA G 162
BRENDA L 165
BRUCE A 166
BUFFORD 68
BUSTER 102
CARA A 164
CARL 81
CARLOS 111
CARLOTTA 154
CATHY 68
CERODDY 63
CHARLES 164
CHELSEA A 151
CHRISTINE 68
CHRISTOPHER 164
CLARA MOZEL 166
CLARKE W 154
CLOVIA 112
CONAWAY 32
CRAIG C 164
DANIEL A 164
DELLA 111, 112, 156, 158, 161
DELLIE 117
DENVER 31

COLLINS
DENZIL 164
DESTA 166
DICIE 56
DICY 102
DONALD 154
DONNA 112
EARL G 165
EARNEST J ... 165
EDGAR D 111
EDNA 68
ELEC 31
ELECK 68
ELIZABETH ... 32, 34
ELLIS DEAN ... 112
ERICA LEA ... 151
ESTHER 31
EUGENE 145, 150
EUNA 165
EUNICE 100, 165, 166
GALLEY R ... 166
GARY 165
GARY W 68
GEORGIA 71
GERALD 112
GERTRUDE ... 78, 150
GLADYS 31
GREEN 100
GREENBERRY ... 165
GUY 12
HEATHER D ... 166
HERSHELL ... 112
HILLARD 163
HILLIARD ... 102, 103
IDA 111
J C 102
J DON 81
J W 165
JAMED EDW ... 151
JAMES 34, 39, 49, 68
JAMES H 164
JAMES R 39, 68
JASPER 32, 35, 111, 115
JASPER BABE ... 101
JEANETTE ... 68
JEFFERY V ... 164
JIM 39
JIM WES 34, 103
JO ANN 68
JO ANNE 150
JO ELLEN 70
JOHN 39
JOHN D 80
JOHN E 68
JOHN G 31
JONATHAN P ... 12
JOSH 63
JOYCE 151
KAREN M 165
KATHRYN ... 165
KATHY 164
KEITH 165
KENDRA 165
KENNETH ... 165
KEVIN M 166
KIMBERLY ... 165
KRISTINE 165
LARRY 112
LARRY D 112
LAVINIA 151
LAWRENCE ... 112
LEON 63
LEONARD ... 161
LESTER 112
LEWIS 32
LINDA 111
LOLA 39
LOLITA 154
LOVELL 112
M C ELEC 31
MALLIE 68
MARGARET ... 31, 94
MARLINE 68
MARONICA R ... 161
MARTHA 32, 121, 166
MARTHA A ... 39
MARY 39
MAXINE 111
MILLARD 154, 165, 166
MINNIE 166
MITCH 102
MITCHELL ... 166

COLLINS
MOLLY 36
Mr 167, 168
MYRTLE 111
NANCY 111, 165
NATHANIEL ... 165
NICHOLAS C ... 164
NORMA 145
OLLIE 70
OPALENE 80
ORBIN 36
ORVILLE RAY ... 162
PATRICIA 68, 103
PAUL C 167
PAUL R 12
PEGGY SUE ... 151
PHILLIP 103
PHILLIP G ... 164
PHYLLIS 166
RACHEL 115
RALPH 68
RANDALL ... 68
RANDALL W ... 111
RAYMOND ... 162
RAYMOND D ... 166
REBECCA ... 31
REBECCA J ... 12
REX 150
ROBERT 39, 111, 150
ROBERT B ... 111
ROBERTA J ... 151
ROBIN 103
RODNEY P ... 111
ROGER 161
RONALD 154
ROSA LEE ... 68
ROSCOE 166
ROSETTA 115
RYAN J 164
SARAH 32
SHANE 63
SHARON 68
SHARON K ... 69
SHELBY O ... 112
SILAS 163
SMITH 12
STACEY L ... 164
STEPHEN W ... 165
SUSIE 68
TABITHA N ... 151
TERESA 74
TERRY 102
TERRY LEE ... 150
TIMOTHY 103, 165
TONYA L 162
ULYSSES 68
VALENTINE ... 35
VAUGHNETTA ... 112
VELLA M 165
VIRGEL S 166
WANDA R ... 102
WILL A 111
WILLARD ... 68, 70, 112
WILLARD D ... 112
WINDELL E ... 166
COLLINS, RUTH C ... 49
COLLIS, TOMI 60
COLLISON, ALMA JUNE ... 146
COLWELL, NETA F ... 33
COMBS, AMBROSE ... 51
ARMINTA ... 64, 71
BERTHA 162
BETH ANN ... 139
BETTY J 52
BEULAH 68
BOBBY G 52
BRIAN 72
CARMOS 56
CHESTER 71
CHESTER JR ... 71
CINDY 32, 51
CLAIR 32
CLARA ANN ... 173
CLARA P 51
CLELL 51
CLEO 51
CLINTON C ... 52
CLYDE 168
CULLEN 51
CURT 102
DARLENE ... 71
DARRELL ... 72
DAVID 72
DESOTA 75

COMBS
DIANNAH ... 51
DORA BELLE ... 163
DOVIE 51
EDITH 32
EFFIE 170
ELIZABETH ... 52
ELSA 152
ELZIE 51
ENOCH 50
EUDELL 52
FERN L 52
FLOYD JR ... 78
FRANK 115
GARY 157
GOLDIE 51
GRANVILLE ... 50, 51
HARVEY LEE ... 139
HATTIE 73
HETTIE 108
IRA 51
JAMES G 51
JANET 159
JOHN R 51
JOHN R JR ... 51
JOSEPHINE ... 121, 123
KEITH A 72
KENNETH W ... 102
LELAH M 52
LESLIE C 34
LESTER 71
LIDA 51
LILY 51
LINDA 159
LINDA ROSE ... 102
LISA 168
LLOYD 51
LOLA 51
LOUSIA 51
LUCILLE 9
LUCILLE B S ... 30
LUCILLE S ... 56
LUCINDA 170
MAHALA 71
MARY 40
MARY E 51
MARY H 168
MASON 50
MATILDA 50
MAUDIE B ... 66
MELVINA 52
MICHAEL 102
MILTON 102
MINNIE 170
MOLLIE 40, 115, 120B
MONROE 66
MORTON 82
Mr 37, 119
NANCY 52, 170
OVA 165
PATRICIA D ... 143
PEARL 109
PEARLIE 109
POLINA 78
RENA 102
RHODA 11
RICHARD 51
RITA 170
ROBERT H ... 52
RONALD W ... 102
RONNIE 168
RONNIE JR ... 168
ROSIE 51
RUBY J 51
SABRINA 71
SAMUEL W ... 72
SHADE 51
SHADRICH ... 51
SHANNON ... 9
SHANNON C ... 56
SHELIA L 102
SILVIA 51
STELLA 118
SUSIE 64, 74
TEDDY 51
TERESA 71
THURMAN ... 52
TOMMY C ... 102
TRINITY RYAN ... 149
VAN 102
VAN B 56
VERDA 82
VERONICA ... 168
VICKI 71

COMBS
VICKIE CAROL ... 102
VINA 52
VINEY 52
VIOLET 51
VIRGIE 51
WANETH 170
WENDELL ... 149
WILEY 50, 71
WILLIAM 77
WILLIAM E ... 51
WILLIAM R ... 51
COMER, ROY 38
COMPTON, LEROY ... 33
MARGARET ... 137, 146
THELMA 106
CONGER, BARBARA J ... 42
JAMES 42
CONKLIN, KELLI M ... 139
NICOLE R 139
RAYMOND ... 139
CONLEY, CHARLES ... 38
CHRISTOPHER ... 107
DOUGLAS ... 156
EARNEST 38
KEVIN 156
Mr 52
PAUL 107
RICHARD L ... 80
SUE 52
CONN, CINDY 17
CONRAD, MATTHEW D ... 58
MICHAEL 58
CONROY, CHRISTOPHER L . 25
JANET 24
JOHN F 24
KATHI 24
KEVIN 24
MIKE 24
PATRICK M ... 25
PATTI 24
PAUL 24
STEPHEN C ... 24
STEVEN J 25
TERRI 24
WILLIAM R ... 24
WILLIAM R JR ... 25
CONTRERAS, ANN C ... 91
COOK, BARKSDALE ... 144
BEVERLY 25
BILL 144
BILLY 144
BRANDON ... 159
CANDICE 157
CLAUDE Q ... 124
CORA 145
CURTIS 144
DANNY 159
DIXIE 144
ELLA 159
ELLEN 145
FRANKIE 80
GARY 157
GREGORY ... 157
GREGORY JR ... 157
HAMIL 144
HERMALEE ... 144
JANE 161
JERRY 157
JULIA 170
MELINDA 102
MYRTLE 144, 154
NANNIE 82
NORMA 144
OLIVE 156, 167
OSCAR 157
R D 145
ROBERT 159
SHARLENE ... 153
SISSIE 144
TOWNSEL ... 154, 157
TOWNSEL G ... 167
TRICIA 157
VEDA 144
COOLEY, Mr 145
COON CREEK GIRLS ... 113
COOPER 135, MARY ANN ... 85
COOPERRIDER, CAROLYN .. 35
COOTS, BELLE 167
HANNAH 67
SARAH E 53
COPABIANCO, JUANITA ... 45
COPE, CORA E 87

COPE CORA ELLEN 173
COPELAND, HARRY ... 76
CORBIN, CURTIS W ... 46
CORNETT, AILY ... 84D
AMBROSE ... 85
BEN JOHN K ... 85
BETTY MAE ... 85
BILL 62
CARSON H ... 76
CHARLES 83, 85
CHARLES JR ... 85
CHARLES L ... 83
CLAIRE 111
DANNY B 85
DEBRA 170
DENNIS 79
DOROTHY ... 93
EDNA 85
ELIZA 27
ELIZABETH ... 96, 103
ETHEL 85
EWEL 75
FLOSSIE 85
FOREST 141
FRENCHIE ... 85
GENEVA 74
HARRY V 83
HESTER 76
IDA 65
IRENE 76
JESSE 93, 94, 96
JOHN 85, 98
LENA 85
LEO DICY 76
LEXA VIRGINIA ... 83
MAE 75
MARGARETTE ... 76
MARY 31, 62
MARY ANN ... 98
MARY POLLY ... 93
MIRIAM 75
Mr 107
NANCY 94
OXIE 170
PEGGY 163
RACHEL 85
RAY GENE ... 83
RHODA 98
ROBERT S ... 75
RUSSELL 85
SAMUEL 98
SARAH E 85
THELMA 85
VERSA 85
VIDA 75
WANDA 170
WILLIAM 85
WINFIELD N S ... 85
ZEDA A 76
CORNETTE, DAVIS ... 135
CORNWELL, BERTIE ... 85
MARGARET ... 59
WILLA J 98
CORONA, TIM 45
COSNER, MELVIN ... 130
COSSE, ANDRE M ... 112
RENE PAUL ... 112
XAVIER 112, 114
COSTELLO, JOSEPH ... 69
LILLIAN 69
LILLIAN 69
MARIANNA ... 66
COTONGIN, LUCY ... 170
COTTON, NICOLE A ... 127
NIGEL A 127
SAM A 127
COUCH, AARON M ... 45
BESSIE 28
COREY A 45
GOLDIE 11
GREGORY ... 45
GUY 45
JOHNA L 45
LARRY D 64
LEWIS 64
PEGGY 64
TIM 64
COUNTS, ABRAHAM ... 133
AILY 90
AILY DELLA ... 90
AILY ISABEL ... 90
ALTA J 90
ANDREW J ... 133
ARVIL B 90
BEA 28

COUNTS
BESSIE 90
DOLLIE 90
EFFIE 90
ELIHU E M 90
ELIHU G 90
ELIHU KISER 90
ELIJAH S 90, 133
ELIZA J 90
ELIZABETH 90
EMMA E 90
EZEKIEL 27, 133
FITZHUGH L 90
GEORGE W 90
GEORGIA 90
GOOLSBY 133
GRACIE E 90
HAL SR 28
HATTIE C 90
HENRY 133
ISAAC F 27
ISABEL V 89
JACK 133
JAMES H 90
JAMES H T 90
JEFFERSON G 90
JOHN 133
JOHN B 27, 133
JOHN BUNYAN 133
JOHN L 90
JOSEPH 90, 133
JOSHUA 89
JOSHUA W 90
KILBY P 90
LAWRENCE H 90
LEE 90
LENA 90
LOUISA 90
MARGARET 89, 133
MARTHA V 90
MILTON R 90
NANCY 28, 90
NANCY V 90
NOAH 89
NOAH C 133
NOAH H C 90
NOAH M 90
NOAH S 90
NOAH T 90
PARIS 90
PRINCIE G 90
ROLAND 133
SHADRACH 27
SHADRACH W 133
SOPHIA BELLE 90
STUART V 90
SYLVIA 89, 90
THEODORE R 90
VERNIE M 90
VICTORIA 90
VIRGINIA E G 90
VIRGINIA T 90
WADE H 90
WEBSTER C 90
WILLARD 90
WILLIAM 90
WILLIAM A 90
WILLIAM L 90
WILLIAM R 90
COURTNEY, BRUCE 85
COX, AMANDA 114
ARTHUR 137
BARBARA A 121
BRENDA 121
DELIA 122
DICY LEE 50
DOC 137
DONNA S 121
ECK 121
EDDIE 121
ELZA 123
ESTILL 121
FRANCES 136
GARY 121
HATTIE 121
HIRAM 114, 115
ISOM 114
JESSIE 137
KATHELINE 121
LINDA 121, 146
LOLA 121
LOU 121
MARY MAG 121
MAY 170
MERTIE 137
COX, ODIS 123
OLIVA 137
PARIS 121, 123
SANDY 16
TOBIAS 137
TROY 114
WILLIE 121
ZORA 137
COZART, GARNET 122
JIMMY D 122
KELLI ANNE 122
KIMBERLY L 122
CRABTREE, CATHY A 96
CLAYTON M 96
CLYDE 96
NANCY 14
PEARLIE 62
RAY 96
RAY JR 96
STEPHANIE 96
TEDDEE 96
CRAFT, BEN 80
BOB 101
CODY R 66
EDWARD 146
GLENN C 101
GREEN 74
JAMIE L 66
JASON 44
JOHN A 101
JUANITA 101
KELLY A 66
LANDFORD 101
LEONARD 101
LETHA 101
LETHA P 66
LETHIA 104
LEWIS 68
MARY 20, 74
MILDRED J 101
Mr 107, 123
OKRA 101
OPAL 123
PRICE 56
RACHEL M 34
RICKEY L 66
ROBERT L 66
VIRGIE PIGMAN 101
WALTER 101
WILLIAM M 74
CRAIL, CHESTER B 46
JERROD E 46
JESSIE A 46
JOSEPH E 46
CRAM, VIOLET 170
CRAMER, JORDAN T 47
Mr 47
CRANFIELD, DAVID 103
CRASE, LAURA 36
Mr 119
WILLIAM R 36
CRAWFORD, AUSTIN 17
CALLA A 44
CALLA ANNA 84A
CAROLINE 106
COURTNEY 17
DANIEL B 44
HAZEL 17
INEZ 17
JOHN 17
JOSEPH 106
LINDA 170
NETTIE L 75
STEVEN 106
WANDA 73
CRAWSHAW, MABEL I 41
CRAYCRAFT, Mr 142
CREECH, EMMA E 129
Ms 126
CREMER, DORIS 170
CRIGGER, CASSIE L 159
CRISP, ANNA 83
CROCKER, DANA 59
CROCKETT, MARGARETTA 37
CROFT, KATHY 67
CROMER, MAUDE 150
CROUCHER, JOHN 85
CRUM, REBECCA 97
VURLEY 121
CRUSE, NIXANA 40
CSAPO, ELMER 122
LOUISE 122
CULBRETH, BRUCE 106
CASEY PAGE 106
CULLEN, DEBBIE 56
MELISSA 56
CUMMINS, ADA M 117
ORVILLE 117
CURRY, BRETT M 157
DEBRA 106
KARA S 157
MARY 97
PAUL 157
ROY 157
CURTIS, MAUD 139
CUSICK, ALLEN R 126
JILL RENEE 126
RAY ALLEN 126

D

DABNEY, DEBRA 170
DALEY, CHARLES 39
DAVID 39
JAMES 39
JOHNNY 39
PAUL 39
WILLIAM 39
DALTON, ANNA LEE 114
DAMRON, KATHERINE 143
MYRTLE 170
DANIEL, KARA 64
DARLING, MARGARET 73
DARTY, AMANDA 157
ANGEL M 157
DAVID 157
DAVIDSON, JEAN 96
LINDA 170
DAVIS, AMANDA E 65
CHARLES M 136
CLEVA A 125
CORINNE 136
FRANCES O 122
JAMES 48
JAMES C 136
JAMES E 136
JESSIE E 138
MARY LOU 35
MYRTLE 73
NANNIE B 78
REBECCA L 136
SANDRA J 25
SUSAN L 80
VICKY J 43
WILLIAM 43
WILLIAM J 136
DAWSON, ANN LEE 33
DAY, ASTOR W 99
BEATRICE 88
BERTHA 88
BILL H 102
CHRISTOPHER 88
CLAUDIA L 88
DORTHY 52
EDWIN L 88
FARLEY 52
JIMMY 52
LESTER 99
LEWIS BACK 88
MAIDA LEE 88, 89
MARINDA 88
MARY EVELYN 99
MARY G 88
PATRICIA 86
PATRICIAI 23
PAULINE 99
RICHARD 108
ROBERT 52
ROY 52
SALLY 95
SAMUEL B 99
SAMUEL F 88, 99
SAMUEL P 52
SARAH 102
TRAVIS 108
WILLIAM 88
WILLIAM R 102
DEAN, LUCY 44
DEATON, IRENE 121
MARY 65
DEBORD, BESSIE 132
DANIEL B 130
JEPTHA 132
MINNIE 132
DEEL, CHRISTINA 90
SARAH 90
DEHART, ESCUE 15
DENNING, GLENN D 98
DENNIS, AUDRE 59
AUSTIN 75
DENNIS
GRACE W 170
HAZEL 52
SAMUEL J S 85
STEVE 75
SUSIE F 51
SYDNEY 75
W J Mrs 87
DEVERAUX, DIANE 116
DEYOUNG, CHARLENE 43
DIAMOND, MALINDA 96
Mr 52
DICE, JOHN 129
DICESARE, RONALD 56
DICKEY, LILLIE B 124
DIEHLS, GEORGE 141
DIEKER, SANDRA K 57
DILDINE, CORA 77
DILLON, MISTY 122
DINSMORE, DALLAS K 108
DORA 109
DITTMAN, ED 103
MYRNA 103
DIX, JANICE 157
DIXON, ANTHONY 98
BUCK 98
CAITLIN B 163
CRYSTAL A 123
DAVID M 123
EUGENE K 123
KATE 98
KEVIN C 98
LENA 53
MARILYN I 98
Mr 119
SIDNEY 98
STANLEY 163
STEPHANIE A 98
WILLIAM A 98
WILLIAM G 98
DOBASH, FRANK 87
FRANK JR 87
HELEN 87
DOBSON, D BOYD 64
J DENVER 64
WILLIAM 64
DOLIN, MARTHA J 37
DOOLITTLE, ELLEN 69
DORADO, PEDRO 153
RAMIR 153
SARAH ANN 153
DORITY, DOUG 38
WILLIAM 38
DOTSON, NORA 170
DOWDY, MARY 25
DOWNING, DOYLE 152
JEFFERY D 152
LISA M 152
DRAKE, BILLY J 16
BONNIE 16
CHARLIE 16
DEBBIE 16
EDWARD 16
GENEVA 16
GOLDEN 16
HERRINGTON 16
KERNALL 16
KIT 16
LESTER 16
LINDA 16
LOTTIE 16
MIKE 16
NANCY 16
PAM 16
PAULINE 16
RALPH 16
SANDY 16
STEVE 16
TODD 16
VERNOR 16
DRALLE, HENRY 49
DRAUGHN, RETTIE 148
DUDAK, DAVID W 54
NIKOLAI A 54
ROBERT 54
DUFF, DAVID 148
JEAN 138
LORI M 148
RYAN A 148
DULIN, ROGER 87
DUNCAN, TIM 103
DUNCIL, EARL 164
ELIZABETH 164
FLOYD 81
DUNHAM, MARILYN G 61
DUNN, GLADYS 165
JILLIAN N 155
LARRY 20
Mr 124, 155
DURHAM, REBA 109
DURNELL, CHARON L 25
DYER, ABIGAIL 133
BIRDIE 121
CLARA E 48
DAKOTA D 64
DEAN 63
DENNIS 48
DORA 48
EDDIE 103
ELLEN 94
HOLLY RENE 103
JAMES 28
KRYSTAL 63
MITCHELL D 63
NANCY 28
ROGER D 64
SANDRA K 64
STEPHEN B 63

E

EAKLE, CARRELL 57
JAMES M 57
RYAN C 57
EARLEY, CHARLES 136
EDDINGTON, IRENE 82
EDDY, CINDY 106
GORDAN 106
MISSY 106
EDEN, JOHN 124
EDWARDS, ALEXANDER 15
ANDREW 90
AUDRA W 125
CLENSA P 90
CORA 90
ED PAPPY 84C
JOHN T 90
THELMA 170
EHMAN, KAREN 163
ELDER, LARRY E 105
LARRY E JR 105
MICHAEL K 105
ELDREDGE, DERRIEN B 45
KIANA C 45
SCOTT 45
ELDRIDGE, ANNABELL 137
EULA E 137
JESSE O 137
JEWELL FAYE 137
MAYME P 137
ORA R 137
RUBEN P 137
WILLIAM 137
ELLIOT, BILL 168
ELLIOTT, RONALD 60
ELLISON, BEULAH M 37
GEORGIA M 37
LEWIS D 37
LEWIS E 37
MARSHALL 35
MILDRED L 37
NORA F 37
NORMA V 37
ELLSIE, MISS 16
ELROD, PAMELA R 139
PEGGY JO 139
ROBERT R 139
ELSEA, RICHARD L 126
ELSROD, DARLENA 60
EMBRY, JAKE 110
EMERSON, DONNA A 80
EMMONS, ANNE H 48
BETTY B 48
CHARLES B 48
ENNIS, ROBERT 147
EOFF, MINNIE D 125
EPPENSTEIN, URSULA 5
EPPERHART, MAGGIE 98
SARAH M 98
ERDMANN, RUTH 109
ERWIN, SANDRA S 125
ESHAM, NANCY K 108, 109
ESQUIVEL, AURA L PEREZ 41
ESTES, DELBERT 72
EVANS, AARON 11
ARTHUR 71
BASIL 11
BEATRICE 43
CARL 68
CHRISTINA 71
CINDY L 11

EVANS CYNTHIA A 68
DANNY 71
JAMES 11
JENNIFER 71
JESSIE 71
KAREN 11
KENNETH M 68
MARY L 11
MELVIN 68
MERTIE 68
MICHAEL 71
PATRICIA 11
PEGGY L 11
PHYLLIS K 68
SUSAN R 11
TIMOTHY 71
WILMA I 11
EVERAGE, BENJAMIN 101
BETTY 81
CORA 21
CORA A 12
DICY 111
E Z 111
JEANETTE 112
JOSEPH 80
MOSE 12, 13
NORA J 13
POLLY A 39
SALLIE 170
SUE 11
T G 12, 13
UNAVE 12
EVERHART, CLARA J 166
LEONARD 166
MARGARET 166
RUTH ANN 166
EVERIDGE, ANNA 81
ANNA MAE 81
ARLIN 80
AUDA 80
BENJAMIN 80, 101
BENJAMIN F 80
BOAZ 80
CHARLES B 80
CHARLIE 39
DENVER 39
DICIE 81
EDDIE 81
ELIZABETH 81, 100
EMITT 81
ERNEST 80
EULA 147
EZRA 81, 101
FANNY 81
FRANCIS M 80
GARLAND 80
GIRTLE 80
GLADYS G 81
HARGIS 81
HETTIE 80
ISHMAEL 80
JAMES 81
JOHN JR 81
JOHN S 81
L B 81
LOLA V 81
LOUINDA 170
MARY 81
MYRTLE 80
NANNIE 11
NELL L 81
POLLY ANN 81
ROBIE 81
SAMANTHA 81
STANLEY 81
TOM 81
ULA 81
VERSA 80
VIRGIE PIGMAN 101
WILLIAM 80
WILMA V 81
EVERSOLE, DARRIN 153
GREG 153
GREGORY 153
MICHELLE 153
NIKIE 153
REGINA 153
ROBERT 153
SHERRI 153
TARA 153
TRAVIS 153
VIRGIL L 107
EVRAND, LOUISE M 38
EWING, RHODA 170
EYE, ALLEN D SR 41
AMIE L 41
DENA M 41
JOSHUA S 41
MICHAEL S 41
TONI J 41

F

FAAGAL, ETEUATI 83
JACQUELINE F 83
KAREN 83
SHANTE T 83
FAGAN, LEE 50
OLIVIA 50
RUTH E 50
FALLEN, RACHEL 64
FAMA, GINA 83
FANNIN, LENA 170
WILLIAM 33
FARIS, DAVIS 120
FARLEY, DELORES 85
THOMAS 85
FARMER, Mr 142
FARR, OLLIE 51
FARRIS, BETTY 170
FAULKNER, FLOSSIE 16
FEARING, LINDA 97
FELTNER, GRACE 17
MARTHA 64
FERGUSON, ARLIE 108
ARZELLA 108
ARZELLA ANN 108
BRENDA C 108
CHARMA 108
DEBBIE SUE 108
DERONDA K 153
DORA ETTA 108
EAST LYNN 108
ELISHIA 109
FAY ETTA 108
GEORGE 108
GEORGE W 108
HEATHER R 153
JEAN 108
KNAWHA 108
KNAWHA JR 108
LARRY 153
MARTHA L 108
MARVIN 153
MICHAEL G 153
NOVA 108
ROSE 153
SHARON K 108
SHIRLEY J 108
SUE 108
TONY J 153
FERRIS, WANDA 38
FERRY, ROBERT M 112
FETTER, JAMIE M 139
JOHN III 139
JON IV 139
FIELDS, AMANDA 164
BETTY J 70
BETTY JANE 154
BILLY GORDON 154
CHRISTOPHER 159
CLEVELAND 32
COLLEEN 118
CORNETT 36
DANNY C 161
DAVID H 159
DIANAH 70
DON KEVIN 164
EDNA 165
ELIZABETH 154, 157
ELMER 164
FELICIA G 159
FRANCELLA 164
GLORIA J 70
GRACE 170
GREELEY 159
JEFFERY W 154
JIMMY 157
JOHN H 78, 164, 167
JOHNNY C 164
JOSHUA L 157
KATHERINE A 154
KEENAN 164
LINDA G 70
MALVINA 36
MARCELLA 164
MARSHALL 159
MATTHEW 164
MAUDIE 53
FIELDS, MEGAN B 157
MICHAEL 154
Mr 148
NICK JR 74
NORA 167
PATRICIA C 154
RANDALL 154
RAY 70
SAMUEL S 159
SANDRA LOU 154
SCOTT M 154
SESCO 154
SINDA 118
STEPHEN 53
STEVEN J 159
TABITHA L 154
TERRY L 70
TODD 164
TOM 154
TRACEY 164
TYRONE 164
WILLIA S 36
FIGLUZZI, BEN 66
FINK, SHON 71
FINLY, JOHN 8
FINNEY, REBECCA 89
FISCHER, ANNA MARGT 3
FISH, RUBYE 75
FITSPATRICK, SAVANNAH 168
FITZPATRICK, ASHLYN 125
GEORGE 64
KIM J 125
STORM MARIE 125
FLANNERY, FLOSSIE 118
FLEMING, ANNA C 88
APRIL D 161
BENNIE 161
EMMA L 85
JAMES J 85
JOHN J 133
JUNIOR 161
LAVINA 133
ROBYN L 161
TAMMY R 161
FLEMMING, WANDA 129
FLINN, LESLIE R 40
RALPH L 40
VIVIAN D 40
FLORES, ALEXUS M 139
ANTHONY 139
FLOREZ, DANIEL 40
VIDA Z 40
FORBES, WILLIS W 126
FORD, JAN 46
FOREMAN, OLA 170
FOSTER, DARRELL L 124
DIANE C 125
DOUGLAS E 124
REGINAL 142
STANLEY E 124
VELTON 142
FOUCH, CORA 132
FLORENCE 132
LONNIE 132
TOM 132
WILLIAM 132
FOWLER, GARY C 125
JILL K 125
SUE M 20
FOX, DAPHNE 152
FRACKEL, APRIL 59
FRAKES, BILL 102
KIMBERLY D 102
FRALEY, AL 168
ALICE 168
BEN 168
ELIZABETH 37
MADELINE 165
FRANCIS, ADA 94
DICEY 54
ELIZABETH 76, 77, 95, 107, 129
HANNER 54
HARLAN 94
HURALIS 94
IRA J 99
JAMES 54
JOHN 78, 94
JULIA A 54
KELLY 94
NANCY 93
SAM 94
SAMUEL 99
SILAS 54
TILDA 54
WILEY 54
FRANKLIN, ALEX S 28
AMANDA 150
ANDREW 100
ANNA L 28
CAROLYN 71
CHARLES W 27, 90
CHARLEY C 28
CHESTER A 28
CUMMINGS 27
DAVIS 27
DORIS 71
ELIZA 27
ELIZABETH 23, 28, 34, 107
ELIZAN 107
ELVINA 28
EUNICE 28
FRONIA 28
GEORGE W 89
GLENDA 71
ISAAC B 28
JAMES 23, 27, 29, 149
JAMES JR 27
JAMES L 71
JANET 71
JOHN 27, 29, 89, 90
JOYCE 70
KELLY F 149
LUCRETIA J 28
MARGARET 28
MARTHA 28
MARY 28, 100
MARY F 27
MARY POLLY 28
NADINE 70
NANCY 24, 26-28
NICY 28
ORBIN 70
RHONDA 70
RUTH 24
SARAH 80
SARAH J 70
SHADRACH 28
SOPHRONIA D 28
TIDE 34
UNA 29
UNIVERSAL 28
VERDA 68
VINA 28
VIRGIE P 28
VIRGINIA 28
WILLIAM 27, 70, 107
WILLIAM JR 70
WILLIAM L 28
FRAVERT, GAYLE L 73
WILLIAM 73
FRAZIER, BILL 156
BOBBY 156
FRANCES 161
GOLDIE 155
GREGORY 156
JEFF 156
LONNIE 73
LONNIE G 72
MARY L 120
NORA 270
ROSCOE 62
TIMMY 156
FREELS, CAROL J 119
FREEMAN, JEFFREY 162
POLLY A 40
FRENCH, THOMAS R 76
FRENSDORF, ARTHUR 14
FREY, CLORINE C 40
FRIES, RHONDA J 64
FRILEY, ELIZABETH 37
FROLO, KRISTY A 47
NATHANIEL T 47
THOMAS JR 47
FRYE, CHRIS 158
FRYMAN, RALPH 165
FUGATE, BILL 145
DOLORES 170
GUY A 60
HETTIE M 120
JERVIS 60, 170
LINDA 170
TONY 74
ZACHARIAH T 120
FULKS, AMLEDIA 159
ISAAC 159
FULLER, ELIZABETH 105
FULTZ, WILLIAM 135
FUNK 93, JOHN 103
FUQUA, CLAYTON F 162
MORGAN S 162
FUQUA, THOMAS F JR 162

G

GABAREE, JEANNE L 56
GABBARD, PEARL M 46
TAMARA K 56
GABRIEL, ELDON G 49
GALLAWAY, MAHALA 37
GALLOWAY, PAULINE 164
GAMBILL, AUDRY 26
HENRY 7
HISKLE R 26
WILLIAM P 26
GAMIN, ESTHER 130
GAMMON, DANIELLE J 57
KEITH 57
GARCIA, BERTHA 113
REUBEN 112
ROBERT L 112
GARDNER, SUE 166
GARRETT, ALBROW 144
ALPRO J 99
BROWNLOW 144
CORDELIA 32
EDWARD 143
HERMA 144
ISABEL 144
SUDALEE 144
GASPARICH, ANTHONY 108
SUSAN M 108
GAUDETTE, EILEEN 23, 86
GAY, SAML 8
GAYHEART, ARNOLD 156
BERTHA 110
BESSIE 156
CARL 79
JOANNE 110
LINDA 79
MARINDA 80
MARTIE 156
MARTIN 64
TALLIE 64
GAYNHAM, BERYL 72
GEBERT, WILBERT L 50
GELDMACHER, ANNA M 40
FREDERICK C 40
FREDERICK III 40
LORA N 40
GENTILE, MARY 20
GENTRY, MILDRED 14
GERLAND, CHARLES W 138
LILLIAN K 138
GHEE, RICHARD 135
GHENT, — 64
GIBSON, AILEEN 143
ALTA MAE 102
ANN CHERIE 91
ANNIE 117
BENNIE 143
BETTY 170
BILL 143
BILLIE DEAN 102
BONNIE 119, 144, 170
BRADLEY 154
BRENDA JOYCE 102
BRISTOL 151
BURCHELL R 63
CAROLYN 143
CATHY J 67
CATHY JANE 102
CECIL F 22, 91
CECIL F III 91
CECIL F JR 22, 91, 92
CHARLIE 81
CHRISTINE 143
CORA 102
CURTIS 143
DANIEL RAY 143
DEBORAH L 156
DELLA C 156
DELPHIA 91
DOROTHY 113
EDDIE 143
ELWOOD 165
ESSIE 93
EUGENE 143
FAMIE 102, 104
FANNIE 103
FLARA 33
FLEM 168
GARCIA O 91
GARY S 143
GRACE 168
HAMILTON 32

GIBSON HARISON 104
HARRISON 66
HARRISON E 101
HERMAN 158
HILDA ANN 66, 102
ILDA 103
ISAAC 156
J R 117
JACK E 164
JAMES 32
JAMES A 91
JAMES ALLAN 91
JASON KAY 143
JEFFERY L 154
JOSEPH 101
JUNE 103
KATE 168
KAY 143
KEN 63
LETHA P 104
LINDA L 158
LONA WARD 9, 66, 67, 103
LYDIA 12
LYDIA E 143
MABEL 102, 104
MARIE 164
MARTIN 121
MARY 56
MINNIE 173
MYRTLE 156, 167
NANCY 32
NELLIE E 92
OMA 101, 104
RACHEL 80
RALPH 102, 104
RAMONA S 67
RAMONA SUE 67, 102
RAYMOND 104
RAYMOND B 66, 102
REMUS 102
RITA 63
RUTH 102, 104
SHELBY GENE 102
SHERRI 102
SHIRLEY 63
STEVEN A 102
SUSIE 170
TAMMY 102
TROY 121
VERSIE 170
W M 143
WALTER V 91
WALTER V JR 91, 92
YVONNE L 91
YVONNE LYNN 91
GICKLER, ALAN EDWARD 101
ALLEN 57
GRACILE 9
JOHN J 57
JOHN JAY 101
LUCINDA 9, 57
LUCINDA ANN 101
GILLIAM, DAVE 93
JULIA 82, 93
GILLIE, ROSA 170
GILLISON, JAMES 7
GIOVANNELLI, DANIELLE S 160
ELISA 160
JASON S 160
JOSEPH 160
RAYMOND 160
GIPSON, JOYCE 56
GIRTDACH, MARK 162
GIRZZLE, AILY 85
JOHN 85
GIVENS, MELBA 11
MELVA 11
VERDIE 11
GLEAVES, FREDA 85
GOBLE, BRADLEY D 111
HERSHEL D 111
GOESSELE, DENNIS 162
JOHN DENNIS 162
GOFF, LAVONNA 32
GOMEZ, ANNA M G 86
CARLOS 86
GISELLE G 86
GOMIA, NORMA J 115
GOODMAN, ELLEN 170
FLORENCE 112
GORMAN, SHARON 157
GOUCH, SARAH 70
GRANT, ALLEN R 157
BESSIE 60
BESSIE L 60
DAVE 157
J C 60
SARAH 157
GRAUL, MARILYN 74
GRAVES, RITA 67
GRAY, GERTRUDE 6
GREATHOUSE, VERA 111
GREEAR, EDNA 91
EDWIN 57
KAMELA G 57
KERRI L 57
KRISTI E 57
GREEN, AMBER N 162
ELLEN 33
SHAWN M 162
SHELIA 170
WILLIAM R 162
WILLIAM R JR 162
GREER, KATHY 72
GRENAGLE, JANE B 25
GRIBSKOV, MELINDA J 131
GRIESBECK, TERESA 96
GRIFFEE, FLOYD K 50
GRIFFIE, HERBERT 102
HERBERT D 102
IMOGENE 102
JASON D 102
MELODY D 102
GRIFFIN, MARJORIE 173
VENISA 33
GRIFFITH, CARRIE R 59
CHAD R 59
CHARLES 9
CHARLES R 58, 59
CHARLES RAY 59
COREY E 59
D A 21, 76
DIANNAH J 59
DOROTHY A 9, 58, 60
DOROTHY J 58
DOROTHY J A 84C
DOT 9
MARILYN J 59
MARY F 103
RAYMOND W 59
TIMOTHY 19
GRIMES, BETTY L 39
CHARLES H 119
CHARLES P 39
CHARLES W 39
CHARLYNE 39
CHERYL 39
EDWARD 39
EVA 39
GAIL 39
JAQUELINE M 119
JULIA A 39
MARGARET 39
MARY K 39
PRESTON 39
ROSA 39
SCOTT 119, 154, 120A
STEVEN SCOTT 119
THERESA L 120A
WILLIAM 39
GRIMM, FRANK 155
GRIMMETT, JAMES A 72
JOSEPH 72
KATEN 73
KELLY M 73
MELISSA D 73
GRIZZEL, ALICE 24
CARRIE 24
DELIA 24
ERNESTINE D 24
HENRY H 24
JENNINGS 24
LEWIS 24
ROLFE H 24
THOMAS 24
VIOLA 24
VIRGINIA 24
GRIZZLE, A RAY 27
ADA 27
AILY 23
ALICE 24
AMY E 27
ANDREW J 27
BASIL 24
BLANCHE Q 26
GRIZZLE
BOZZLE 24
CHARLES 23
CLEVELAND 24
CORRA V 24
CYNTHIA 23
DORA 27
ELIHU E 27
ELIJAH S 26
ELIZA 27
ELIZA J 27
ELIZABETH 23, 27
ELIZABETH H 24
ELMER J 27
ETHEL 27
EZRA S 27
F LESTER 27
FRANK S 27
H CECIL 27
HENRY C 24
IDA E 26
ISAAC S 27
J HENRY 23
JAMES 23, 24
JAMES D B 27
JAMES F 23
JAMES H 27
JAMES P 26
JANE 23
JEANIE 50
JESSE 23, 24
JESSE J 24, 90
JESSE L 27
JESSE V 27
JESSEE 23
JOE 24
JOHN 23, 24
JOHN R 27
JONAS B 24
JOSHUA C 27
JUNIOR 24
LILLIE M 27
LOUISA 23
LYDIA C 24
LYDIA E 27
MALISSA 27
MARTHA E 27
MARTHA L 24
MARY 23
MARY B 26
MARY J 50
MARY POLLY 24
MARY V 23
MERY BELLE 27
MINNIE B 27
NANCY 23, 27
NANCY C 26
NANCY L B 23
NICY B 27
NOAH J 27
NOAH R 24
ORA 27
ORA H 27
PHOEBE J 27
POLLY 23
REBECCA 23
REBECCA E 24
SARAH 24
SARAH T 26
SOLOMON H 27
SUSANNA 24
SYLVIA 27
T ROY 27
THOMAS 88
UNIVERSAL 27
V MARGARET 27
VERNIA A 27
VIONA V 24
WADE H 26
WILLIAM 23, 24
WILLIAM F 24, 27, 90
WILLIAM G 27
WILLIAM H 23
WILLIAM J 26
WINFIELD S 24, 27
GROCEMAN, ALICE 165
GROFF, DEBRA 162
GROSS, ARTHUR 14
DONNA C 116
GLEN A 19
HELEN 14
WILLIAM 14
GRUBBS, ALBERTA 115
LOUIS 115
GRUEBER, CLARA D 41
GRUEL, RAYMOND 145
GUDKESE, GERALD 69
HELEN 69
TONY 69
TRACY 69
GUERRERO, RAQUEL 25
GUFFEY, MATTHEW W 145
MICHAEL W 145
MITCHELL W 145
GUIDO, BRENDA 131
BRETT 131
JEFF 131
JERRY 131
SUE ANN 131
GUINARD, JANICE 87
GUOBALD, ANTONIO 54
CRISTINA M 54
GUTSHALL, MARGARET 19
GUY, GRACE M 18
QUINCY 19

H

HAAG, CHARLES E 59
CHIP 59
CHRISTOPHER M 59
MELISSA J 59
HACKER, CHRISTINA L 117
SAMUEL 117
HAFENDORFFER, MATTHIAS 5
HAGAN, AARON D 48
AARON L 47
AARON S 48
ADAM C 47
BERTELLE 84A
BERTELLE C 48
BETH 48
BOBBY G 47
BRIAN M 48
CALLA ANNA 84A
CAROLYN E 48
CARROLL C 47
DARREL S 47
DARREL S II 47
FERN 84A
JADE H 47
JASON T 47
JEAN K 47
JUDY R 47
LAURA M 48
LAUREN M 47
MABEL 84A
MARIAH L 47
MARTIN E 47
MELISSA D 47
MILDRED 84A
MILDRED B 48
NAZZA FERN 48
O A JR 84A
OSCAR A 44
OSCAR A JR 48
OSCAR ALEXDR 84A
RANDALL M 48
ROBBIE L 47
ROBERT D 48
SAMUEL 84A
SAMUEL M 46
SAMUEL P 47
SHAWN T 47
SHAWNA 47
STEELE C 47
STEVE 47
THELMA D 46
TOMMY D 47
VIOLA 44, 84A
WILLIAM D 123
HAGANS, LOU ELLEN 12
HAGGERTY, NOAH T 42
HAGGINS, LINVILLE 44, 84A
LUCY JANE 84A
HAGIN, OSCAR A 44
HAGINS, BELLE 44
CANDACE 44
JETHRO 44
JOHN P 44
JOHN V 44
KANSAS 44
LINVILLE 44, 84A
LUCY J 84
LUCY JANE 30, 44
HALBLEIB, JOHN 44
HALCOMB, GAYNELL 171
LEVA 135
HALE, ALEX 150
ANDREA M 116
BERTIE 150
BETHEL 50
BETTY G 70, 75
BRISTOL 151
CARLEY 50
CHARLSIE ANN 151
CORBETT 50
DONNIE R 116
DUDLEY 118
DUSTIN G 116
ELAM 50, 109
ELIJAH 50
ELIZABETH 24
ELLA 162
ELSIE 28
EUNEY 50
GOLDEN 151
HAVANNA 150
HENRY D 24
HERSHEL G 115
HERSHEL G JR 115
HIRAM 75
IDA 33
IRA J 117, 118
JACK ALEX 151
JAMES 24, 50
JAMES D 50
JANE 50
JANICE 109
JOHN F III 151
JOHN FREDK 151
JONATHAN 75
JOSHUA R 116
JUDY 151
LAVINIA 151
LILLIE 28
LUCY E 75
MALISSA 24
MARY 24
MARY POLLY 23, 24
MATILDA 150
NANCY 24
NELLIE F 75
NOAH 24, 50
NOAH K 50
PATSY 24
PATSY K 75
PAUL W 116
POLLY ANN 153
RHONDA 118
ROBERT R 75
RODNEY 118
ROXIE 156
SARAH 24
SARAH BELLE 152
SETH D 75
SHANE CURTIS 151
SHERRIE D 116
SUSAN 50
THOMAS 150
TOBY ANN 75
TRACIE LYNN 151
TYLER W 116
UORTA 74
WILBURN 24
WILEY 50
WILLIAM 50
ZACHARY J 116
HALL, — 31
AGGIE JANE 118
ALICE 149
ALMA 69
ALPHA 160
ANNA 157
APER 121
ARLENE 163
ARMISTICE 34
ARNOLD 105
ARRON R 67
ARTA 20
ARTHUR 145
AUDREY J 129
BILL 36
BILLIE J 36
BROWNLOW 36
BRYAN C 67
CARRIE 50, 109
CHARLES 146
CHARLES T 35
CHRISTOPHER 67
CLAIRE 108
CLARA 33
CLARENCE 91

HALL
CLARINDA 145
COLLEEN 164
CORA L 171
CRYSTAL 156
DALE 81, 164
DANETTI 145
DANIEL 163
DAVE 144
DEANNA F 36
DELILAH 156
DEZRAEI N 58
DIANE 145
DIEDRE C 163
DIXIE 145
DORTHULA 144
DOVE 145, 159, 160
DWAYNE 156
EDNA 144
EVERETT REB 161
FOREST DEAN 145
GARNEY 161
GEORGIA 155
GROVER 70
HARMON 34
HAROLD 165
HATTIE 69
HELEN 161
HERMAN 145
HOPE 149
HUBERT 156
IRA 36
IRVIN 75
JAMES 58
JASON EV 161
JEFFERY A 46
JOSEPH 67
JUDY M 34
KALYN W 46
KATHY L 81
KENDRA 46
KENNETH 46
KERMIT D 119
KRISTI R 46
LATHAN 46
LAUREN 110
LEONARD 108
LEWIS D 36
LINDA L 36
LOVELY 167
LUKE 110
LUTHER 164
MAGGIE 109
MARGIE 108, 152
MARIE 119
MARION 20, 144
MARY 108, 156
MARY ANN 91
MARY ATTIE 95
MARY CURL 162
MARY JANE 107
MAT 14
MICCA 110
MIONA DEAN 145
Mr 119
NORA G 81
OLIVE 157
OMEGA 163
PATRICIA 108
PAUL 108
PAULINE 165
POLLY 36
RACHEL 124
RAFF DOW 75
REDDY 171
RITA 67
RODNEY 163
ROSIE 35
RUSSELL 36
RYAN H 75
SALLY M 46
SAMUEL J 46
SARAH 144
SETH 46
SHERMAN 69
SILAS 108
STEVE 110
THEODORE 46
TISHIE 151
TOM 143
VERLIS 80
VICKIE 42
VINA 39
WARREN K 163
ZACK A 46
HALLIDAY, VERNA K 74
HAMBLIN, BOB G 60
ELAINE A 60
KELI 60
KIRBY 60
LEE 60
TODD 60
HAMILTON, ALAIRY 132
ANDREW 132
FREEMAN 132
LUCY 44
MARY 132
MINNY 132
MOLLIE 12
REBECCA F 132
ROBERT 44, 95
SARAH F 100
SUSANNAH 95, 99
UNA 132
UNY 132
WILLIAM 100
HAMM, JOANNE 162
HAMMER, MILDRED 123
HAMMOND, BARRY 152
LICIA 152
HAMMONDS, ARCHELOUS . 69
BENNETT 162
CHEALIS 167
CHERYL 69
CINDA 68
CORDELIA 69
DANIEL 151
DAVID E 69
DEBBIE 69
DENISE 69
E J 162
EUGENE 69
GEORGE 70
INA 70
IVA LEE 69
JANIE 70
JERRY 69
JO ANNE 69
KARY 151
KEVIN 151
KIMBLE 151
KYLE 151
MAIDA 151
MARCUS D 167
MARY E 167
MICHAEL 25
MILDRED 69
ORBIN 69
ORBIN JR 69
PATRICIA 69
SUE C 69
TEDDY 69
THERESA 69
WILLIAM B 167
YVONNE 69
HAMMONS, ARCHELAS 72
ARCHELOUS 72
CAROLINE 72
CORA 72
SYLVANIA 80
TRESSIE 67
HAMNER, JULIEANN 131
HAMON, ANDY 24
CAROL A 25
ELIJAH A 24
ELIZABETH 85
ELSIE L 25
EMMA 24
GRACE E 25
JACK 25
JOHN W 137
LILLIAN R 24
LINDA L 25
PAMELA 25
PHILLIP M 25
RITA G 25
SAMMY 25
SAMUEL W 25
WINFIELD R 25
HAMONS, ELIZABETH 23, 24
HAMPTON, BENJAMIN 157
CHARLES 36
CORA 101
FLORA 164
FLOYD 157
GEORGIA M 96
JOSEPH 164
MATTIE 65
NELSON 36
REBECCA L 157
HAMPTON
SALLY 36
SALLY F 36
STEVEN R 157
WILBURN 65
WILLIAM W 14
HANCOCK, CLIFFORD 136
DONNER 153
JOANN 153
HANDLEY, ALLEN 37
SARAH 37
HANDSHOE, BRIAN S 71
CLAYTON 70
ELIZA 70
VONDA C 70
ZEE 70
HANDY, JAMES R 40
MICHAEL C 40
PATRICK 40
HANKS, ALICE PIGMAN 103
BUD 103
ESTHER 103
WALTER 103
HANSFORD, — 17
HARDIN, CAMERON C 139
KELLI M 139
NICOLE R 139
RAY 139
HARDING, IVA 119
WILLIAM 119
HARGROVE, JAMES G 98
KENNETH I 98
HARLOW, DOROTHY A 120
JACKIE RAE 120
JEAN ELAINE 120
JOSEPHINE LEE 120
JUDITH ANN 120
WILLIAM C 120
HARMAN, JESSIE 62
HARMEYER, CORDELIA 71
EDWARD 71
JOYCE M 71
HARPER, BILLIE R 77
DAISY M 35, 36
HARRIS, ADA 144
ALICE 136
ALICE FAYE 144
ALTON 144
AMANDA A 135
ANNA ROSE 145
ARMINDA 143
AUSTIN 144
BEULAH 144
CARL 144
CAT 145
CHARLES 144
CLYDE 144
COBURN 144
CORA ELLEN 145
CRIT 144
DAISY 145
DALLAS RAY 145
DANIEL 144
DELZIE 145
DEMVER 144
DEWEY 144
DIAMOND LEE 145
EARL 145
ELLEN 144
ELMER 145
ELMER DALE 145
ELVA 144
EMILY 171
ESTILL 144
ESTON 144
ETHEL 144
FELMER 145
FLORETTA 144
GERALDINE 144
GERMAN 144
GRACE 145
GRANT 144
HAIRL 144
HALMER 145
HAZEL 145
HENRY 144
HERMAN 144
IOLA 145
IOLA MARIE 145
IRENE 144
ISHMAEL 144
JAMES H 143
JANIE LYNN 145
JEREMIAH D 145
JESSE HAROLD 144
JOAN 144
HARRIS
JOHN JACKSON 143
JOHN W JR 144
JOHNNIE 144
JOHNNY DELMO 145
KATHY 144
KEVIN D 145
LARRY 144
MAGGIE 144
MALLIE 144
MARCELLA 144
MARCONA 144
MARIE 144
MARILYN 144, 171
MARSHALENE 145
MARY E 144
MAXINE 145
MELTA 144
MILLARD 144
MINNIE 143
MIONA 145
Mr 142
NEEL 135
NELLIE 145
OLIVE 144
ONAIS 144
ORVILLE 144
PALMER 144
PATSY 144
PAUL 144
PEARL 145
PRICA 144
PRICIE 144
RANDY 145
RAYMOND 144
RICKY LYNN 145
ROBERT 144
SAMUEL F 144
SIS 145
SUE 144
SUSAN 171
TAMMY 145
TERINA 145
TOMMY 144
VENA 144
VIRGINIA 144
WAYNE 144
WILLIAM 143
WILLIAM L 144
WILLIE DALE 145
WOODROW 144
HART, BERNICE A 125
ELZY 159
GEDNEY D 125
LEIGH A 59
LISA R 28
MARLA J 29
MICHAEL 59
NANNIE C 82
ORVILLE 159
OSCAR 159
SAMUEL F 124
SHERRI L 28
WILLIAM A 28
WILLIAM E 28
WILLIAM R 28
HARTLEY, PHYLIS 101
HASKEN, JAMES 161
HASKINS, GWENDOLYN 171
HATTON, CARROL 160
CORSIE 160
DORA M 115
ELIZABETH 102
MARGARET 102
SHERRY 159
TOMMY 102
HAUKE, ELBURN 103
MABEL 103
VICKIE 103
HAVING, DANIEL 47
HEATHER A 47
JOSHUA A 47
LINDSEY D 47
LOGAN J 47
HAWKINS, ANNE 7, 8
CHARLES W 65
JAMES W 65
JOHN 7, 173
JOHN D 65
MARY 173
MOSES 14
WILLIAM 173
HAWORTH, HOLLIS H 49
TONNIE L 49
HAY, DIDEMA 90
MARY 28
HAY Mr 124
HAYES, EFFIE 73
FARRIS 158
HAROLD DEAN 158
JOANN 158
LIBERTY 79
SHELBY 171
HAYNES, ANGELITTA 171
KERMA 171
HAYS, CLARK 109
DOTTIE 68
ERMADEAN 110
GEORGE 110
HARMON N 67
JACK K 67
JASON T 68
JIDDY 67
KAREN D 68
KEITH H 68
MACK R 67
MARIE 110
MATTIE 84C
TRENTON K 68
HAYWOOD, AMOS 62
BEATRICE 109
HOMER 62, 84C
HEAD, RUBY 151
HEATHERS, BART N 57
DANIEL M 57
GUY R 57
KODY A 57
M ROSS 57
REESE E 57
HEFLIN, SAUNDRA S 77
HELTON, JOAN 17
HENDERSON, ANN 171
HENDSILL, WILL 28
HENSLEY, ADAM 37
ADAM J 38
BARBARA 38
BRODY 150
CHUB 37
FERN 38
GEORGE W 38
GERTRUDE M 38
JACK 38
JESSE F 38
LOIS JEAN 150
MARTHA E 38
MAXINE 102
MONROE 102
Ms 108
SAMUEL 37
SARAH M 37
HERALD, IAN SCOTT 116
SCOTT 116
THOMAS 116
HERMAN, JANET 106
HERN, ARNOLD 38
WILLIE D 38
HERNANDEZ, AURELIA E 28
SUSANA M 61
HERRING, DANIEL 129
JAMES E 129
JIMMIE L 129
MARITTA M 129
PHILBERT L 129
RENEE 129
RICHARD D 129
STEVEN P 129
HESS, DUANE E 61
HESSLING, LEE 123
HETZLER, NANCY J 116
RICHARD 116
HICKEY, ROBERT SR 72
TERESA 72
HICKMAN, RAEDEANE L 49
HICKS, ALPHA D 76
AUSTIN P 154
AUSTIN PHILLIP 119
AUTUMN S 119, 154
CHALMER 156
CHARR MARIA 156
CLAUDIE A 76
FLORENCE 160
GOLDIE 155
IRVIN 119, 154
J C 76
JAMES 160
JANICE 143
JOHN 109
JOHN R 76
JOHN W 76
JUDY 143
KENNETH 143
MARGARET E 143

HICKS MARY 76
MARY LOU 143
MICHAEL 156
Mr 143
PEGGY S 143
PHILLIP 154
PHILLIP M 119
ROBERT 12
ROY L 76
SHIRLEY 121
SUSAN 12
WILLIAM E 76
HIGGINBOTHAM, MARY I 85
HIGGINS, JOHN V 44
LINVILLE 44
LUCY JANE 84A
LURANEY 48
HIGGS, BOB 139
HILL, MARY 79
ROBERT E 49
HILLIARD, MARY 9
HILT, HAZEL D 62
HILTON, GLENNA 163
MARY A 168
HIME, JUDY K 122
HINDS, SHERRY R 129
HINES, Mr 148
HITE, — 28
HOBSON, JOHN 147
HOCK, TRACY 83
HODGE, BARBARA J 62
CECIL 62
HODGES, LOYD E 52
HOFER, ELIZABETH 171
HOFFMAN, CASEY J 58
GORDON J 58
KORRI M 58
HOGAN, SUSAN 151
HOGG, CORNELIA 36
GENEVA 86
HOGSTON, GLADYS 167
JACK 167
HOLBROOK, AMANDA C 160
ARNOLD 81
CHARLES 160
GEORGE 26
GREGORY 160
JASON GREG 160
LILLIAN 20
LULA 20
MARY 23, 86
HOLCOMB, DELPHA 52
GOLDIE 52
HOLLAND, ALLEN DREW 103
AMANDA N 103
ANNETTE 103
ANTHONY 103
CHRIS 103
DANNIE LEE 103
DIANE L 44
HATTIE 154, 168
KRISTA 103
MINNIE A 120B
MONROE 103
Mr 119
PAMELA K 103
PAULETTE 103
PEGGY LOU 103
RICK RANDALL 103
ROBERT E 103
ROGER D 103
RYAN ALLEN 103
SANDRA G 103
TERRY DALE 103
HOLLAND, MICHAEL E 103
MICHAEL R 103
TAMMY 103
WANDA 103
HOLLIFIELD, CLINT 109
EVERETT 109
HOLLINGWORTH, APRIL 157
JIM 157
KELLI 157
MISTY 157
HOLLON, JAMES 17
SHARON M 17
WILLIAM 17
HOLMES, FLOYD 112
JOHN A 19
LANA R 112
SALTY 114
HOLT, ANDREW J 49
ANITA K 49
BESSIE 49
C DAVID 50
CHARLES D 49
HOLT
CHARLES J 49
ELLIS 49
FRANCES 50
FRED A 49
HENRY 49
JOHN F 49
KATHRYN 49
LACKEY 48
MARY 49
MAUD 49
MELVIN L 49
MILLOUS E 49
NELLIE 49
RICHARD A 49
SILAS 49
TROY 49
WILLIAM C 49
WILLIAM E 49
HOLTINGEN, BARBARA CATH 5
JOHANN CONRD 5
HONEYCUTT, AGNES 156, 167
ALFRED 143, 148
ALLEN 167
ANDREA D 167
ANDREW O 164
ANITA 167
ANNA SUE 163
ARIZONA 161
ASHLAND 167
BARBARA S 168
BAXTER 167
BETTIE 167
BRAX 143
BRENDA GAYLE 163
CANDACE 167
CARSON DEAN 165
CHALMER 164
CHARLES G 168
CHARLES R 168
CHASE 167
CHESLEY 167
CHRISTINE 164
CLARENCE 149
CLIFFORD 168
CORA 167
CORTIS EDWIN 167
DAKOTA 158
DALE A 164
DANIEL 168
DARRELL 167
DARRIA V 165
DAVID 165, 168
DAVID A 164
DEBORAH L 165
DESSIE 119, 167, 168
DOSHIA 150
ELIJAH 143
ELIZABETH 143, 148, 166
EMERY 167
ESTILL 164
ESTILLE D 164
ETHEL 168
FORRESTER 167
FORRESTER JR 168
FRED W 168
GARFIELD 167
GENE FORD 165
GINGER 163
GLENN 165
GLENN FORD 165
GRANT 149, 165
GRANT D 163
GRANT VERNON 163
GREEN 148
GUILDNER 162
HAROLD G 164
HAROLD V 164
HARRISON 148
HELEN G 139
HERMAN 167
HUBERT 168
ISREAL 168
J P 164
JACK 167
JACKIE V 165
JAHILE 167
JAMES 167
JAMES A 168
JAMES LLOYD 163
JEANETTE 167
JEANIE 165
JEFFERY 165
HONEYCUTT
JENNIFER 167
JESSIE LEE 165
JOANNE 168
JOHN 166, 167
JOHN PAUL 164
JOHNNY 165
JOHNNY W 168
JOSEPH 148
JUSTIN 167
KELLY 167
KENNETH 164
KIT CARSON 162
KNOVA 168
KONIE 167
LARRY 165
LEONA 143
LESLIE 167
LETTIE 168
LINDA 168
LINDA S 164
LISA 165
LOLA 165
LORA 165
LORETTA 167
LORETTA LYNN 168
LORRAINE 163
LOTTIE 167
LYNN 167
MACK 167
MARSHA 165
MARTHA 148, 167
MATTHEW 165
MAUSEE 166
MCCLURE 167
MELISSA 164
MELVIN GENE 165
MEREDITH D 164
MORTIMER 149
MYRNA D 164
NANCY 109, 143, 166
NEVADA 143
OLIVE 109, 163
PAM 167
PATRICIA 164
PAUL 167
PAULINE 165
PHOEBE JANE 143
POLLY ANN 149
QUEENTINA 148, 165
RANDALL 168
RANDALL J 164
RAYMOND W 139
REGINA L 164
RHONDA 165, 168
RICKY W 168
ROBERT 143, 149, 165
ROGER DEAN 163
ROLLAND 167
RONALD D 163
ROOSEVELT 165
ROSCOE 167
ROSE 165
ROSEMARY 167
ROSETTA 168
RUDOLPH 168
SAMMIE 165
SARAH 143, 166
SEAN DALE 164
SEWARD 168
SHERRY L 168
STARLA K 168
SUSAN 143
TASSEL L 168
TENA 148
TERRY 165
THOMAS 148
TINA 100
TRINA D 165
TRINA L 168
VALERIE J 167
VELMA 162
VIRGIE 143
VONDA 165
WADE 168
WALLACE 149
WARREN 163
WARREN P 163
WILBURN 143, 167
WILLARD 156, 167
WILLIE B 167
WYONA 153
HOOK, ANGELA 110
ARNOLD 110
CHRISTOPHER 110
HOOKER, AMOEL 78
HOOKS, BRAXTON 110
STEVEN 110
HOOSIER, GEORGINE 158
HOOT OWL GIRLS 113
HOOVER, KENNETH J 139, 140
RAE LYNN 140
STEVEN K 140
HORAN, CLIFFORD J 50
HORHEL, CHRISTOPHEL 5
HORNER, NORMA 51
HORSCH, HANS PETER 3
HORSLEY, ETNA 130
HORTON, DALLAS 158
LUCILLE 112
PAULINE 68
HOSKINS, CINDY 16
JOANE 16
JOE 16
LOIS 111
HOSSIER, WILMA L 117
HOWARD, GEORGE 116
JOHN O 98
JOYCE K 116
MINNIE S 62
RELLA 111
HOWE, CHRISTY 42
HOWELL, — 12
HOYT, JEAN E 93
HUBBARD, BILLY J 42
HUDSON, EMILEE G 55
JO ANN 171
JULIA K 55
TANOR R 55
TERRY R 55
HUFF, AMBER 70
ANNA JEAN 146
BEVERLY 146
CARLOS 14
CARLOS W 14
CLARENCE 65
DEBORAH 72
DIAMOND 146
DOLLIE 143
ED 146
FERRELL 146
FLOYD 37
GRACE 146
HANNAH 14
JAMES 14, 146
JOHN 14
JOHN D 14
JOSHUA 70
KATELYNN 70
LEWIS 14
MAGGIE 149
MATILDA 142
MENEFEE JR 70
MENEFEE SR 70
NANCY E 143
NATHANIEL 14
ROBERT 14
RUSSELL 146
SALLIE 173
SILAS 149
TROY 146
WAYNE 146
WILLIAM T 14
HUFFMAN, SCOT 155
HUGGER, GEORGE 97
MARGUERITE 97
HUGHES, CHARLES R 87
HENRY 148
JAMES 142
JANE 148, 149
JOHN T 87
JOHN T Mrs 87
MARGARET 149
MARTHA 93, 148
HULL, GEORGE T 140
HUMPHERY, ALLIE 52
HUMPHREY, DOROTHY 13
JIM 13
JIMMY JR 13
WALTER 13
HUNLEY, AMBROSE 80
NANNIE 80
SARAH 156
HUNNICUT, ETHEL 39
HUNT, ARCO 168
ARCO JR 168
ELIZABETH 66
HUNT GEORGE 51
KELLY E 168
MARY ELLEN 130
ROSIE 51
HURD, MAUDE E 120
HURLEY, GYANETH 167
JOHN 129
Ms 129
PHILLIP 167
PHILLIP R 167
STEPHEN B 167
VICTOR 167
HURT, JULIA H 136
PATRICIA L 136
WILLIE L 136
HUSEMAN, Mr 108
HUTCHERSON, REVEL 64
HUTCHINGS, CHARLENE 42
HUTSON, AARON N 168
JIM 168
THOMAS H 139
HUTTON, GLENDA S 145
RICHARD T 145
HYLTON, CHRISTINE 106
JESSE 141
JESSIE 99
LOUISE 118
MABEL 171
MABLE 63
MORRIS 78
RUTH 99, 110, 141

I

IMMON, ARMINTA 62
INGLE, JULIA A 48
INGRAM, MICHELLE L 127
RACHEL L 127
RANDOLF M 127
TODD M 127
INGRAO, ANTHONY 86
JUDY K 86
ISAACS 144, ANDY 101
CHRISTOPHER 145
CLESTER 160
GEORGE M 145
GERON 156
GERONDA D 156
GRACE 144
JANICE 159
JONATHAN S 145
MABEL 171
MAGGIE 144
NOAH 156
NOAH D 156
RANDALL LEE 160
REBECCA 143
REGNAL G 156
RILEY 145, 159, 160
RON 156
RONALD B 156
SHARON KYLON 160
ISOM, BABE 32-34
BETTY 73
CORDELIA 67
ISON, GEORGE JR 89
JAMES D 34
RONALD L 89
STEVEN J 89
VERNA 40

J

JACK, PAUL 86
JACKSON, CLARENCE 14
DEAN 63
ESTES 165
GARY R 14
LADONNA R 165
MAYOMA 106
OSCAR 137
ROBERT 165
JACOBS, MARY 37
MELROSE 45
MINERVA 142
JAMES, CHARLES 152
CLAUDE 18
LOUISE 32
PATTY 152
JANIA, EDMOND 81
JARMAN, WILMA 14
JENT, ADELINE 65
ANITTA R 65
ARMELDA 65
ARNOLD 65
ARTHUR 65
BASIL 65

JENT BLANCHE 65
BONEY 65
CAROLYN 171
CAUSBA 65
CRAWFORD 65
DOROTHY 65
GERTRUDE 64
GRACE 64
HOWARD 65
IRENE 164
JOSEPHINE 65
LOUISE 65
MARGARET 65
NEZZIE 65
NOAH 64
PHYLISS J 65
RACHEL 65, 64
RICHMOND 65
ROSCOE 65
SONDRA J 65
SUE 65
VIRGIE 64
VIRGINIE 64
WILEY 64
JERNIGAN, HUBERT 98
JESFJELD, ALIX J 45
AMBER D 45
JAMES O 45
JESLER, HANS JACOB 5
JESSEE, MELISSA 87
JESTICE, BETTY 131
CLIFFORD W 131
EUGENE 131
HEATHER 131
HOMER H 131
RANDY 131
REBECCA 131
RICKEY L 131
RICKEY L 131
SUSAN 131
JEWELL, GARY 165
JOHNS, EDWARD 85
MYRA CORNETT 85
JOHNSON, — 33
A J 143
ALBERT 126
AMOS 26
ANDERSON A 126
BARBARA 49
BRADY 71
BROOKE 151
CAM 116
CHARLES 151
CHARLES JR 151
CHARLOTTE 151
CLOIA 71
CRYSTAL 71
CURTIS 151
DALE 124
DAVID G 84
DELLA 157
ELLA 148
EMILY C 56
EMMETT W 124
ETHEL L 126
FANNIE 121
GARY L 84
GRACIE 145
HAROLD C 56
HAROLD C JR 56, 57
HARRISON 26
HARVEY 56
IDA 61
IDA LOU 166
JUANITA 116
LANEY 143
LEE 151
LEONA I 126
LOICE LUEVA 126
MAHALA JANE 124
MAJOR 124
MARGARET 20
MARGARET A 124
MARY E 138
MAXINE 171
MELISSA 71
NADINE 163
NANCY JANE 124
NANCY M 52
NOAH 145
PATRICIA 56
PATRICIA ANN 145
RACHEL L 56
RENE NANKA 151
RICHARD 126
JOHNSON
SANDRA 171
SELENA BELLE 124
SEYMOUR R 124
SHONNA 151
SMITHY J 78
SOL 145
SQUINT 71
TAULBEY 71
TIMOTHY 71
TROY 52
VERDIS 163
WILLIAM C 84
ZACHARY 151
JOHNSON, Mr 161
JONES, ALTON L 116
AMY 26
ANTHONY A 26
BURNIS 88
CAITLYNN 26
CHARLES H 25, 29
CHARLOTTE L 96
DAVID 26
DEBBIE L 46
DONNA S 46
EDITH 152
ELIZABETH 96
ENOLA 97
GENE R 129
GEORGE 112
GREGORY 46
GREGORY T 46
HELEN L 25
HIRAM 96
HUMPHREY M 96
ISAAC 96
JANE 148
JENNY 25
JESSIE B 97
KAREN J 78
MARTHA 121
MARY JANE 97
MATTHEW 26
MELISSA L 25
MERIDETH 116
MICHELLE 46
MYRTLE E 130
NEOLA 97
RALPH E 25
RALPH E JR 25
RUDOLPH 78
STANLEY E 26
STEVEN E 25, 26
SUSAN L 25
THOMAS 46
THOMAS L 25
THOMAS L JR 25
WELLS C 96
WILLIAM 82
WILLIAM F 96
JOSEPH, MARY A 33
WILLIAM 32
JOSEPHINE, JOJI 111
MARIA 111
JOYCE, B J 70
KAREN 45
JOYNER, PEGGY S 6
PEGGY SHOMO 6
JUANILLO, EGEISA 153
JUAREZ, ROCKY 83
ROLAND 83
JUDY, ADELE 64
FORREST D 64
GORDON 64
GORDON D 64
STEPHEN D 64
JUNG, MARIA 44
JUSTICE, GLADYS 160
MAMIE 85
NEDRA 160
WILSON 160

K

KAISER, MICHAEL 71
KALLIO, AINO 23, 86
KALNAI, ANNETTA 65
JOHNNY 65
KAMMEYER, GLADYS 164
KAUFFELD, HELEN A 131
KEEL, LAVINA F 133
MARSHALL 133
KEELER, BESSIE 139
KEIBLER, JULIE 105
WILLIAM 105
WILLIAM D 105
KEITH, ANGELA K 122
DALE R 122
ROGER D 117
KEITHLEY, CHESTER C 51
KELLEHER 93, POLLY 103
KELLEY, ROBERT G 19
THERESA 57
KELLUM, KEITH R 167
MELANIE 167
RICHARD 167
KELLY, BRIAN K 163
BRIAN P 163
BRUCE 163
DANA S 163
DAVID K 163
DEBRA 13
DICY 82
DONALD 163
MARGARET 133
NANCY 91
OSCAR 73
PALMER 35
PEGGY 165
PETER 91
SUSAN 91
THOMAS 163
KEMME, GERALD 152
STEVEN 152
KENDRICK, NANCY 81
KENDRICKS, VELICE 33
KENNEDY, GUSTA A 138
KENNELEY, THOMAS 7
KENNERLY, DANIEL 7
ELIZABETH 7
JAMES 7
JOHN 7
JOSEPH 7
MARY 7
MARY MARGT 7
THOMAS 6-8
THOS 6
KENNERY, THOMAS 6
KENNETT, JEAN 141
KERNAN, RITA 72
KERR, LAURIE 122
LUIS 122
KESSLER, GLENN 80
KETCHUM, DEBBIE 71
JUDY 71
ROBERT 71
KETTINGER, FRANK 18
KEY, ALAN 110
DAVID 110
KEYES, JAMES 57
KIDD, ANDREW J 136
ANDREW L 135
BETTINA E 136
CLAYTON E 136
DEBBIE 136
DOROTHY C 136
EULAH M 136
HAZEL M 136
HILDRETH 127
HILDRETH C 140
JAMES L 135
JAMES N 136
KATHLEEN 135
LESLIE L 135
NANCY LEAH 135
NANCY R 136
PATRICIA A 136
PAUL MICHAEL 136
KIESSLING, DONALD 40
JOAN M 40
KILBURN, ELLENA 123
KILGORE, BARBARA A 59
RAY 59
KILLIAN, GERRY 16
GLEN 16
JAMES 16
KILVEY, JOHN 6
KIMBALL, PATRICIA 87
KINCER, KAY 73
WALLACE 73
KING, CARLES 108
CLARENCE 157
CRAIG K 111
DELANA J 157
EVA 72
EVELYN J 157
FLOSSIE 118
GARY 146
HASADORE 108
JACKIE L 158
JAMES 44, 108
JANIE K 157
KING JEANIE F 157
JENNIFER L 157
JILL 158
JOHN A 120
KELLY B 111
LAWSON 120
MARY LOUISE 105
MILDRED 171
SADIE 108
SHANNON 120
SHAUN 146
SMILEY 157
SUSAN 44, 110, 157
TONA SHEA 120
TROY C 111
WILLIAM 120
KINGFISHER, THELMA 152
KINNARD, DELMAR 126
KINNEY, SHARON 116
KIRK, COLIN R 129
DAVID 129
MYRNA 148
NATALIE J 129
KISER, ARCHIBALD 88
CHARLES 27
FRED 87
HATTIE 87
HIRAM A 88
HUSTON 87
KELLY S 67
LILBURN 88
MACK L 67
MARTHA J 80
MARY E 87, 88
MARY ELIZABTH 84D
MARY JANE 88
MICHAEL S 67, 102
MOLLIE 88
NIMROD 88
RAYMOND M 67
STEVEN W 67
TESSIA 92
KIZE, CATHI 73
KIZER, MARTHA 89
SARAH 27, 89, 90
KLEIN, PAUL 139
PAULA 139
PEGGY 139
KLICK, ANNE E 138
HENRY G 138
KLINEDINST, GARY 88
KNAPP, CLORA L 80
KNIGHT, JOYCE 105
MYRA 72
KNOLES, LINDA L 145
KNOTT, BARBARA 62
KNOWLES, CYNTHIA L 126
THOMAS R 126
KOHRS, MIKE 166
RALPH 166
KOLB, Mr 112
KOVACS, CAROL 47
KREJIC, CECILIA 157
KRETZER, TONY 102
KRINGLER, KRIS R 45
KYLAH C 45
KROTAVILL, MARY 38
KRUSE, DANIELLE 132
LUCILLE S 59

L

LADUKE, BARBARA 58
BEVERLY 58
RHOLIN 58
LAFEIR, ALLYSON AYN 148
JODIE MARIE 148
JOSEPH J 148
JOSEPH P 148
LAFORCE, AGNES 133
NANCY 27
RACHEL 24, 91
LAGNAS, DISTON 124
LAIRD, ALETA D 126
ANDREW D 125
BLANCHE M 125
CHRISTY ANN 125
EDWARD ASA 125
ELMER M 126
EMMA 124
FRANCIS M 124
FRED 126
GEORGE W 124
HENRY PAUL 125
HERBERT 126
LAIRD
JAMES M 125
JANET SUE 125
JARED M 125
JEANETTE 126
JENNIFER M 125
JOHN DAVID 125
JOHN M III 125
JOHN M JR 125, 126
JOHN MAJOR 125
JOSEPH M 125
LORRAINE 124
LUCAS R 125
LUCAS RYAN 125
MARCIA SUE 125
MARY BELLE 125
MAUREEN 125
NIKKI 125
NOAH Z 125
PETER 125
RODNEY A 125
ROSEANNE 125
SARAH 125
VIRGINIA N 126
LAKE, FLORENCE 97
LAKER, BRIAN 166
GREGORY 166
JAMIE J 166
LISA M 166
ROBERT 166
LAMB, ANN 171
LAMBERT, DEAN 162
LAMMERS, CHRISTINA G 57, 101
CHRISTINE G 30
EARNEST D 101
EARNEST L 101
ERNEST D 57
ERNEST L 57
ERNIE 9
MARGERY 9, 30, 57
MARGERY T 57, 101
TERESA 57
LANDRES, FANNIE 138
LANDRUM, JOHN 6
LANE, MINNIE M 158
PAMELA 89
LANG, CLAUSE 152
NICHOLAS I 152
NICHOLAS R 152
NICHOLAS R II 152
PHILLIP M 152
LANIER, BILLY JOE 149
LANPHIER, ANTHONY J 49
MERRILL A 49
LANSFORD, LENNIE 112
LARK, ELLA 88
GEORGE 88
J M 88
JOHN 88
MACK 88
WILLIAM 88
LAROCHE, CARL 129
CARYLIN 129
CRAIG 129
ELTON 129
IVA 129
LASKOWSKY, CYNTHIA 17
HAROLD 17
KAREN 17
KARL 17
LAUCH, ELEANOR 131
LAVOIE, EDITH S 87
LAWSON, ARMILDA 44
DAVID 56, 135
DAWN 56
MICHAEL 56
LAYLAND, CINDY J 124
GALE C 124
JERRY 124
ROBERT L 124
LEAGUE, BECKI 26
LEDERER, ANNA MAGDA 3, 4
ANNA MAGDAL 5
HANNES 5
JOHANNES 3
LEE, AMBER D 42
ANNA 145
EARL 42
ELISHA M 42
KIZZIE 38
LINDA K 61
SHANNON L 42
VONDA 154
LEFFEL, WANDA 130
LEHNERTZ, GARY LEE A 112

LEIDECKER, DON 165
LEIKH, THOMAS 8
LEMARE, GINA 162
LEMASTER, ESTHER 171
LENOX, DAVID 129
LESTER, CONNIE L 103
ELEANOR 103
ERNEST 103
LEVEY, ELIZABETH 65
LEWALLEN, DANIEL W 138
DONNA 138
LEWIS, — 38
AMY C 135
ANDREW D 135
DONALD 77
FRANCIS H 135
ISHMAEL Z 135
MARTIN D 65
RACHEL 36
SARAH E 135
LIGHTLE, JAMES 108
LILLO, DEREK J 126
KEVIN W 126
MARISSA E 126
LIND, BESSIE 40
LINDQUIST, ANDREW 46
ANGELA G 46
BYRON T 46
EDDIE 46
GUY K 46
JACOB 46
JAMIE J 46
JOHN 46
LINDA 46
TENA 46
LINENS, RHONDA M 138
LION, AARON C 138
BRANDI RENE 138
FRANK F 138
FRANK H 138
LISTER, ROSALIE 43
LITTEL, SHIRLEY 141
LITTLE, DANNY 16
Mr 143
SANDY 16
SHIRLY 16
SMITH 16
LITTLETON, OPAL 144
LOCKE, MAGGIE W 105
LOGAN, BRANDY 63
CATHY 63
DELORIS 171
FRANK 63
JACK 106
JESSICA 63
LARA A 96
RANDY 63
LONEY, WANDA 171
LONG, ALEXA ANN 138
KAREN 152
REVA 117
VICTOR C 139
VICTOR D 138
WILLIE 26
LOONEY, STELLA 167
LOOS, JAN 47
LOPEZ, MARY H 62
LOTT, CAROL L 150
EDWARD LEE 150
FRANKLIN 150
ROBERT W 150
THOMAS 150
WARREN 150
LOVELACE, MACK 76
LOVETT, GLORIA 171
LOWER, JUDITH A 47
LUCAS, DIANA 46
JERRY 94
LINDA 71
NANCY 71
SHANNON 46
STANLEY 71
LUCIETTA, AIMEE ANNE 125
CHADLEY JAY 125
JERRY RAY 125
MARCIA LAIRD 126
LUKE, MAE 138
LUMPE, MARY B 126
LYCANS, SARAH 96
LYKINS, EDWIN 126
MELISSA A 127
REBECCA L 126

M

MABRY, CHRISTOPHER 126
ERICA M 126
ERIN LYN 126
MACNISH, DIXIE G 158
MADDEN, ALBERTA 171
ALTA 57
BETTY 107
BETTY J 107
CHARLES 11
CHRISTINE 171
ELIZABETH 12
GEORGE 57
GEORGE W 64
GOLDIE 11
GORDON 107
IDA 12
JACK 12
MAGGIE 39
MARY 95, 64
PATTY 171
ROSE V 32
SURRILDA 54
VIRGIE 50
WILLIAM D 39
MADEWELL, PATRICIA 148
MAGGARD, ALBERT 51
ALFRED W 51
ATHA MAE 149
CHARLIE 154, 168
CHARMIE 168
ELLEN 102
EUGENE E 52
GLADYS 51
IRVEN 52
JAMES W 51
JOHN 102
LAURA 51
LEWIS 51
LOUANNA 141
MARGARET 54
NATHAN 149
OLIVER 149
PARKER 149
PATRICIA 171
SARAH M 154
SHARON 149
SHIRLEY 102
TROY 51
WADE 149
WALDA L 159
WILLIAM 141
WILMER 149
MAHON, GAY 171
MALDONATO, ANTOINITTA 112
MALLOW, HELEN J 140
MERRILL L 140
MERRILYN 140
MANGUS, ADRIENNE D 160
CARY 160
JOSHUA R 161
REBECCA J 160
MANNING, BILLIE P 66
CECIL 66
DAVID 66
EARL W 66
ELIZABETH T 66
LARRY 66
LINDA 66
SANDRA 66
SHELIA 66
WANDA S 66
MARCOUX, DOUGLAS R 54
JEFFERY P 54
MARCUM, BRYANA 151
EDNA 78
PHILLIP 151
MARICH, HELEN 138
MARKER, NAOMI 39
MARKSBERRY, NANCY 12
MARMAR, CAROLE 56
GEORGE 56
MARONI, MARIANNE 150
MARQUIST, LEONA 25
MARSH, ALEX LANE 127
HELEN 33
KENT JOSEPH 127
MONTE L 127
RYAN LEWIS 127
MARSHALL, GREEN 165
JOY 165
MARTIN, ALEX 142
ALICIA S 77
AMANDA 142
AMIE 110
MARTIN
AMIE L 76
ANNA B 106
ARTA LEE 106
BABE 76, 156
BETTY 171
BETTY JO 77
BETTY R 160
BOB 147
BOBBY L 76
CAROLINE 142
CHESTER 146
CHIP 134
DEAN 113
EBBIE 76
EDGAR 106
ELLEN A 77
ESTILL 110
GARRETT 110
GARY 146
GARY D 59, 110
GENEVA 123
GEORGE 75
GERALDINE 124
HANNAH 173
HOWLEY 124
HUGH L 110
IBRE 119
IMOGENE 156
JANETTE 76
JANIS M 77
JEWELL 73
JOHN 146
JOHN M 59
JOSEPH C 76, 77
JUDY 155
JUNE 124
KELLY 110
KEVIN 110
KRISTI 110
KYLIE 110
LINDA GAYLE 110
LOGAN 110
MABEL M 77
MAEWOOD 154
MARCELLA 110
MARY 110, 142
MARY W 130
MAYWOOD 119
MICHAEL S 110
MILLIE C 163
NANCY 106
NORMA 165
OLLIE 65, 146
PEGGY SUE 110
RALPH 123
RICHARD L 59
ROBERT 110
SAMUEL 65, 146
SEAN DEREK 59
TERRY 146
TIFFANY R 76
TOM 123
TRACEY 110
VICTOR 32
WAYLAN C 77
WINNIE 124
WYATT 106
ZACHERY 110
MARVIN, DALE 83
ERIK V 83
JAMES 83
JAMES C 83
JOHN K 83
JOHN W 83
ROBERT 83
MASON, MAE 158
MASSUNG, CAROL 25
MATHEIS, ELIZABETH R 49
MATHEISO, MARY 122
MAURER, DON 71
LESLIE G 71
MAXINE, CLARA 51
MAXWELL, HUGH F 131
MITCHELL D 131
MAY, ANNA ELIZABTH 85
AUGUSTUS N 85
CAMPBELL 85
DAVID F 85
MAY EARL C 85
EDITH R 86
EMMA L A 85
GEOFFREY C F 85
JACKSON C 85
LYDIA MARGT 85
MARY A C P 85
MAY RICHARD F 85
WINSTON A 85
MAYER, CASPAR 5
MAYNARD, EMOJEANNE 98
EVELYN 98
RUTH 98
VIRGINIA 72
WILLIAM O 98
MAYS, BEVERLY S 97
BILLIE K 96
HENRY 96
KATHLEEN 96
MARJORIE E 97
MERLIN M 97
SALLY 97
STROTHER J 96
THEODORE S 96
WILLIAM H 97
WOODROW W 97
MCALPINE, BETTY A 78
WILLIAM A III 78
WILLIAM A JR 78
MCARTOR, ROBERTA 20
MCBEE, PAT 32
MCBRAYER, GEORGE W 136
MCCABE, JOHN 129
MCCARTY, CHRISTINE 145
DOUG 145
ELVIRA 145
IMOGENE 145
JIM 135
JUDY 145
PARIS 145
PHYLLIS 145
ROMAN 145
RONALD 145
WANDA FAYE 145
WAYNE 145
MCCAULEY, MICHAEL R 140
MCCLELLAN, HELEN 171
MARY J 19
MCCLEOD, DENISE 19
MCCLOUD, HAYWOOD 72
MOLENE 56
OMA 55
ORA 72
W R 55, 56
MCCLURE, IVAN E 117
RANDOLPH R 117
MCCOMMONS, ROBERT 38
TANYA R 38
VICKIE 38
MCCOY, ANDREW J 26
FLETCHER 26
FLORENCE 26
HENRY 26
HODGER M 26
IDA 26
JAMES 26
JOHN 26
MAGGIE 26
MARGARET 26
MARTHA 26, 28
MATTIE 26, 28
NEVADA 26
POLLY 26
ROSA M 26
SUSAN 26
MCCRACKEN, APRIL J 69
RAY 69
MCCRAY, PAUL 116
ROBIN L 116
MCCUBBINS, CHRISTOPHER 69
LISA 69
LORNE 69
WELDELL 69
WENDELL 69
MCCURDY, JOHN L 57
MCCUTCHEON, HARRIET 120
MCDANIEL, BEN 51
NANCY 96
R N 51
MCDONAGH, EVA C 50
MCDONALD, Mr 148
MCELWEE, BRANDI S 162
MCELWEE ROBERT 162
MCFALL, — 20
MCFARREN, Mr 52
MCGEE, DELANA S 67
JAMES 67
JAMES B 67
PATRICIA 67
MCGOWEN, KELLY C 77
MURMAN G 77
MURMAN G JR 77
RANDLE M 77
MCGUIRE, CARL B 48
CARL G 48
DAVID L 48
ERIC 48
JAN 48
KATHY 48
VICKIE 48
MCINTARE, ALVIN 69
MCINTOSH, ISHMAEL 14
LOUISE 59
MARION 100
MARTHA 103
MCINTYRE, DON 11
DONNA J 11
JILL 11
PEGGY E 11
RICHARD 11
MCKEAND, DOLLIE 97
NELSON 97
MCKEE, SUANN 38
WILF 38
MCKENZIE, CHASTITY A 130
DIXIE 97
KEVIN L 115
MOLLIE SARA 115
PATRICK 115
MCKINNEY, LUNA 149
MILLIE 149
TANDY 149
MCQUIN, ALEXANDER 7
MCREYNOLDS, ISAAC 27
MCVEY, MINNIE 51
MEAD, DONNA 19
MEADE, ALICE 66
BILL 164
DAVID 66
GERALDINE 145
JAMES D 66
JAMES D JR 66
KIMBERLY J 66
LOIS 149
MARY 171
PATRICIA 164
TAMMY A 66
WILLIE 145
MEANS, SUE 59
MEARNS, AMANDA L 47
JIMMY L 47
KATHY J 47
MEDDOCK, JERRY 63
MEDINA, JOE 139
MEEHAN, CARLA 11
JAMES 11
JOHN P 11
KATHY 11
KELLY L 11
LOUIS 11
MEEK, BOBBY JOE 77
BONNIE M 77
MINDY J 77
REBECCA L 77
MEISER, SHEILA 33
MELNICK, NICHOLAS 93
MELTON, HENRY 78
HIRAM 53
OMA 53
MENZEL, GRETCHEN 58
MEQUIN, ALEXANDER 7, 8
MERACH, DONALD 158
MERLE, JACK 121
MESSER, ALLEN 158
FAYE 123
GERTRUDE 78, 171
LIZZIE MARGT 124
Mr 123
MESSERSCHMIDT, TIM 165, 166
MESTER, CHAD R 41
FRANCIS J 41
JOEL S 41
MEYERINK, REVA L 42
MEYERINK RON 42
MEYERS, CHARLES 45
CHARLES B 45
LORI N 45
MICHEL, NANCY M 40
MIDDLETON, JACQUELINE 171
LUCILLE 171
MIDKIFF, MARILYN 115
MIELE, JULIA 45
MILES, ANTHONY E 108
BARTHOLOMEW 108
DAVID 108
DEBBIE 108
ELZA 108
HAZEL A E 108

MILES JASPER R 108
KENNETH E 108
KERRY 108
MELINA 108
MIKE LEE 108
TERRY 108
MILLER, AGNES 119
ANGELA K 163
BEN 121
BEVERLY 38
CLAUDIA 87
CONSTANCE 122
DONNIE C 162
DUANE 33
ERIN B 163
GABRIELLE M 163
GEORGE 39
JACK 38
JACKIE D 130
LUTHER 162
MAGGIE 60
MICKEY 163
Mr 52, 166
ORVILLE 60
PATRICIA 38
ROBERT JR 38
ROBERT L 38
RODNEY D 162
SARAH W 163
SHENA R 60
TERRY M 163
THELMA M 124
WASHINGTON 39
MILLER, CRISTINA 33
ROBERT K 33
MILLS, MIKE 60
MINARDI, AUGUST 40
JOSEPH A 40
PATRICIA A 40
MINER, EVELYN M 28
MINTO, JOHN 57
JOHN D 57
MCKENSI R 57
MITCHEL, DORTHY D 138
MITCHELL, CRAIG A 157
DAVID LEE 144
ELIZABETH 77
HAROLD 157
KIM DANIELLE 157
PAT 144
MIZE, DERRICK G 91
HEATHER L 91
RICKIE LEE 91
YVONNE L 91
MOLLETT, VIRGINIA L 111
WILLIAM M 111
MONSON, JENNIE 47
MONTGOMERY, BLYTHE M 125
CARROLL 125
ELIZABETH 14
LAWRENCE M 125
MARTHA A 141
MAXINE 171
MELINDA 171
MR 14
MONTJOY, STELLA 117
MOODY, DAISY 68
ESTHER J 68
NANCY 157
ORVEL 68
MOORE, — 31
ALEXANDER 50
AMANDA RENE 122
ANDERSON 48, 50
ANNA LEE 122
ANNIS 68
AUTUMN N 45
BESSIE 144
BEULAH 48
BRECKENRIDGE 48
CHAMILOUS 50
CHARLES 50
CHRISTY 122
CRYSTAL L 122
DARRELL E 122
DARRELL JR 122
DONNA W 123
ELIZA J 48, 49
FLORENCE 24
FRANCES 48
GERALD C 68
GERALDINE 171
GORDON 83
GROVER C 50
HAROLD 68
MOORE
HEATHER 122
HENDERSON 48
ILENE 123
JACK 122
JACOB K 122
JEFF 123
JOANNE 121
JOYCE 151
K 50
KELLEY 121
MARY E 48
MATHEW D 122
MELISSA M 122
MERLE 48
MICHAEL M 122
MICHELLE L 122
MORGAN S 122
MYRTLE 35
NEVA 48
PAMELA J 122
PEARL 121
RACHEL 34
RONALD K 45
SARAH 122
SHAINA C 122
SYDNEY J 122
TANYA R 68
THEODORE 37
THEODORE A 37
VASIL 48
VELMA 16
VERA ESTILL 171
WALTER 123
MORE, BOBBY LYNN 122
JAMES 122
JEFFERY 122
KELLEY 122
LEWIS 122
SANDY SUE 122
MORELOCK, BETTY ANN 86
MORGAN, ALAN 56
BEVERLY 171
CARL 15
DELMER 102
IKE 56
J P III 138
JAMES M 56
JAYE 67
KEITHEL C 56
LETHA 11
MARIE 102
MARY 43
MELLISSIA M 102
SARAH 85
STACEY 56
TERRY 102
TIMOTHY 102
MORIN, CYNTHIA 23, 86
MORRIS, AUDREY J 120
CLIFFORD 120
KAILEY RAE 116
KEVIN 116
MARTHA M 120
MARY 137
ROBERT KEVIN 116
WANDA L 117
WILLIAM 116
WILLIAM H 120
MORRISON, KENNETH 11
KEVIN 11
LESLIE 11
MICHELLE 11
ROBERT 11
MORROW, FRANCES 152
HUBERT 152
MORTON, ALLIE 34
ANDREW 33
ANDREW J 32
ANGELA 150
ANNA MAE 101
BALLARD 33, 34
BETTY 32
BILLIE JEAN 34
BOBBY 32
BURLEY 33
CAD 33
CALLIE 32, 34
CAROL 32
CAROL J 32
CHARLES E 33
CLARENCE 32
CLAUDE 33
CONAWAY 32
CORA 32
COY 34
MORTON COY HUBERT 34
CULLEN J 32, 33
DARCE 33
DAVID L 33
DELZIE 34
DEMPSEY 33
DONNY 33
EDWARD 32
ELIZABETH 34
ELLA 34
ELMER G 34
ELMO 33
EMANUEL 34
EMIL 32
EMMA G 32
ERNEST P 34
EVIE 34
FELIX 33
FRANK 33
FREDIA K 33
GENEVIEVE 33
GEORGE 34
HENRY 34
HENRY P 32
HERMAN 34
JAMES N 32
JAMIE D 33
JANIE 32
JEREMY G 33
JIMMY 33
JOHN 32, 34
JOHN D 34
JOHN P 32
JOHN W 33
JONAH 34
KERMIT 32
KYLE C 33
LEVITICUS 33
LINDA 33
LINZY 32
LOUISA 32
LOUISE 32
LUANIE 34
MAGGIE 34
MARGARET R 33
MARY 32
MERTIE 34
MILLARD 33, 34
NONNIE 33
NONNIE E 32
OKREY 34
PEARL 34
PEGGY M 34
RACHAEL 32
RACHEL 32
RICHARD 34, 101
RICHARD A 33
RICHARD JR 101
RICHARD R 32
RODNEY D 33
RONALD D 33
ROSEMARY 34
RUBEN R 34
SAMUEL 65
SEYMORE 32
SHARON J 34
STANLEY 33
TED 33
TERESA A 33
THOMAS 32, 33
MORTON
THOMAS JR 34
TRUMAN 32
WATSON 34
WILLIAM 32, 33
WILLIS 33
MOSCRITT, Mr 145
MOSES, ROSALIE D 125
MOSLEY, DONNA 165
LAUDRA 123
LENZIE 142
LOLLIE 123
MOSS, KATHRYN S 49
MOULTON, EARL 66
EDYTHE 72
MOURY, EARNEST P 52
MULFINGER, ILA 36
MULLENS, ELLEN 38
MULLER, CAROLYN E 154
MULLINS, ADA 172
AMY MICHELLE 148
ANGELA 156
ANNIE 135
APRIL H 154
ARNOLD 154
BARBARA 70
MULLINS
BENJAMIN 27
BERTYE L 27
BILLY 156
BURL DEAN 156
CASSIE 21
CASSIE JO 12
CHARLES 70
CLINT 154
CONNIE S 154
CORA 107
CORBETT 79, 154
CURTIS D 156
DAISY 35
DEAN 156
DENNIS F 154
DESTRY W 154
DEXTER L 154
DIANA 172
DIANAH 161
DICIE 107
DOCK 143
DONALD 156, 167
DOROTHY 154
DOYLE 154
E J 156
EDWIN 156
ELIZABETH 12, 156, 167
ELLA 149
EUGENIA ANN 148
EVA 34
EVELYN J 154
FAIRLEY 154
FLO NEVA 156
FLORINE 167
FRANKLIN 27
FREIDA K 156
GARY N 156, 167
GERALDINE 157
GUSTAVIE 11
HARMON 27
HERMAN 107
HERSHEL 154
HILTON 156, 167
IDA E 27
IRENE 157
JAMES 153
JAMES CARMEN 154
JAMES F 154
JAY 79
JEFFREY M 148
JENNIFER 154
JOHN W 67
JOSEPH 34
JOYCE 154
JUDY 148
KATHY 156
KIMBERLY 156
LANEY J 143
LARCIE 157
LEROY 154
LESLIE 70
LETTIE 99
LILLIAN 165
LOIS 154
LORI BETH 154
LOUSONA 153
MULLINS LUCINDA 154
LUCY VIOLA 59
LUZONA 118
MADELINE 156
MARGIE 158
MARY 133, 167
MARY A 63
MAUDRIE 156, 165
MITCHELL J 148
Mr 119
NANCY 28
NANNIE 173
NEWTON J 12
NORCIE 11
OMA 156
OTIS 109
PATRICIA GAIL 148
PEGGY 156
PHAROAH 156, 167
PHYLLIS LEE 148
RAY 63
ROSETTA 119
SHADE 79
SHERRY 154
SHIRLEY 13
TANYA M 156
TERESA 154, 156
THOMAS 153, 154
VERNON 154
MULLINS
VOLENTINE 148
WILLARD 53
WILLIAM 147, 148
WILLIS 156
MULLINS, ERNEST 11
SAM 11
MURPHY, BETSY 17
BRIAN 17
EMILY 17
EVA 17
KAREN 49
PATRICK 17
MUSIC, Mr 144
MUSICK, THOMAS 88
VADA 82
MYERS, Mr 166

N

NANCE, JOHN W 135
NAPIER, DEAN 20
Mr 37
OLLIE 35
WINNIFRED 143
NASH, JANIE 110
NEACE, ELIZABETH 101
JASPER 101
NEAL, FANNY 147
JEROME I 76
TERESA C 76
WESLEY 101
NEARING, CATHY 136
NEASE, JUANITA J 116
NEAT, CASSANDRA R 153
HARRY T 153
NEECE, BILL 34
NEIDENBACK, STEVE 135
NEILL, KARSON B 15
MICHAEL R 15
PATRICK R 15
NELSON, KATHLENE 41
ROBERT 119
NEWCOMB, PAUL 164
NEWKIRK, DONALD R 131
PEGGY W 132
NEWMAN, LINDA 161
NEWPORT, JOHN 7, 8
NEWSOM, ANDY 48
CLAUD 48
EDNA 48
JOHN C B 48
LUTHER 48
MAE 48
MATILDA B 49
MATTIE 48
MAUD 48
MAXINE 48
MIRIAM 48
MYRTLE 48
NOAH W 48
THEODORE 48
NEWSOME, ALAFAIR 144
CEBERT E 61
DORSIE 144
NEWSOME
HARTWELL 61
MAY 83
ROSE 159
THELMA J 61
TROY E 61
WILLIAM 61
NEWTON, DAVID S 56
JENNIFER B 56
ROY W 56
NICHOL, JULIA HELEN 54
NICHOLAS, NANCY 35
NICHOLS, CAROL A 83
JENNIFER J 83
JERUIS A 67
STEPHEN 46
STEPHEN M 46
WILLIAM T 83
WILLIAM T III 83
WILLIAM T JR 83
NICHOLSON, CELIA R 54
ELIZA C 55
ROBERT A 54
ROBERT W 54
NICKELES, DOVIE 14
NICKELL, BRITTANY R 116
DONALD 116
NICKELS, GARY 65
JOHN 149
MINTA 148, 149
NICKLES, B J 71

NICKELS
BURLEY 71
DAISY 71
JEFFREY 71
LOTTIE 65
Mr 119
RACHEL 121
TINA 71
NIECE, BOBBIE JEAN 158
JOYCE 33
NAN LOU 167
REGINA 164
NIECE, WILFORD 166
NIEWAHNER, ANGELA R 47
DEANNA L 47
EDWARD H 47
JUDITH M 47
NINEA, MARYLYN 61
NOBEL, BERNADETTE 172
NOBLE, EVA 80
IDA 75
JANE 100
JEMIMA 99
WILMA J 16
NOE, ERNESTINE 97
FRANCES 55
HENRY 97
HENRY JR 97
HUMPHREY 97
JACK 97
JAMES 63
LEON 97
LORAINE 97
LOTTIE 97
LUCILLE 97
LULA 97
MADGE 97
MAE 97
MAGGIE 97
TOMMY 63
ULYSSES 97
NOLAN, OLLIE 55, 56
NOLFF, BARBARA 38
Mr 38
NORD, GLORIA L 25
KEVIN M 25
MICHAEL 25
NORMAN, NORMA 116
NOTARO, APRIL J 116
DUANE S 116
ROSALIE 116
SEBASTIAN 116
NOVAK, FRANCES 148
NUNN, BOBBIE 166
CHARLES 86
SARAH E 86
NUTTER, — 34
NYCUM, TILLMAN 72

O

OAKLEY, AMBER 48
BRETT A 48
DANA A 48
DERRON L 48
JAMES 48
SHAWN C 48
ODEE, MAURENE E 125
OLINDE, EARL J 120
TANYA M 120
OLINSKE, VIOLA E 43
OLIVER, ANITA 16
BETTY K 16
BILL 16
BILL L 16
BILLY R 16
DAVID 16
DEWEY 15
EDWARD 16
GEORGE 15
GEORGE R 16
GLEN 16
GLENNA F 16
HELEN R 16
IMOGENE 15
IRENE 16
J C 16
JACKALYN 17
JERRY W 16
JIM 16
JOE 15
JOY 16
LINDA K 16
MANDA 16
MANDA G 17
MICHAEL 16
OLIVER
MONIVE M 16
NANCY M 16
OLLIE 17
PATRICIA 16
PHYLLIS 17
RAY 16
REECE 16
ROBBIE L 16
SAM 16
SAM P 17
SAMUEL L 16
SHANNON 16
STANLEY 16
STEVEN F 16
VALERIE S 16
WALTER 17
WANDA 16
WILLIAM H 15
WILMA J 17
OLLIVER, CURTIS 153
SCOTT 153
SHARI A 153
OLSON, BRENDA C 122
GERALD L 122
GERALD R 123
ONEAL, ADAH E 51
AMBROSE N 51
ANNA M 52
GEORGE B 52
HENRY S 52
JUDAH M 51
LENVIL M 52
LONNIE R 52
LULA 52
MARY E 52
NOLA M 52
SARAH C 51
THOMAS 51
WILLIAM G 51
ONEIL, MATTIE 113
MINNIE 112
ONEY, DEEKE 167
DONALD 167
ERIN K 167
JEFFERY D 167
JERRY 167
LAUREN K 167
MATTHEW T 167
MICHELLE 167
ONEY, NORA S 167
ROSE 167
ORR, FRANK 150
JUSTIN R 150
KATHERINE E 150
TAMARA ANN 150
TERESA L 150
OSBORN, MAUDE 83
OSBORNE, DEBBIE 103
JAMES 81
JUNIOR 103
MAXIE 103
ROMA M 47
OSBORNE, BILLY 146
OSBURN, BONNIE K 38
BRIAN P 38
BUTCH 38
C W 38
CHRISTOPHER W 38
ELBA 37
HOWARD L 38
HOWARD S 37
NORA E 40
OSMUNDSON, BEVERLY M 50
OWENS, CATHY L 55
DELLA 148
GEORGE JR 79
JESSICA 157
MARGARET 28
RHODA 79
RICHARD 157
SHAWN 157

P

PACK, ROSE ANNA 130
PADGETT, ODA H 136
PAINTER, EVELYN 91
PALES, PEARL RUTH 129
PALOZZO, LENA 45
PARKER, ADAM L 43
CHARLES 43
MORGAN MARY 135
Mr 142
RICHARD 103
RONNIE 43
PARKS, BETTY E 81
CLARABELLE 12, 13
KEDITH 73
LOLA 122
MICHELLE 14
RUTH 156
PARR, SHERYL 79
PARRILL, EMERY 51
PARROTT, SI 20
WILLIAM C 49
PARTAN, LOMA P 117
ROBERT L 117
PARTIN, JILL LEE 47
KOTY B 47
VICTORIA A 47
WILLARD 47
PASQUALA, JOSEPH D 149
PATE, ALBERT 124
PATRICK, ALMA 172
ALVIN 106
BETH 106
DOROTHY 152
FAYE 106
GRACE 172
IRENE 106
JOYCE 79
MARK 106
Mr 119
PATTEN, STEVE 69, 75
PATTERSON, BLANCHE 97
CLATIE 38
FRANK 51
Mr 166
PATTON, — 31
ARMINA 137, 129
BARBARA E 48
DEMPY 135
GRANVILLE 137
MARGARET 95
OSCAR C 48
PAUL, BERTHA C 97
PAULS, LOIS 9
WILLIAM R 60
PAWLEY, LOU ANN 58
PAYNE, CONNIE 130
GARY 130
JANIS 130
JOHN 130
KEVIN 130
MARGARET 137
RONALD 130
PEEMIN 125
PEMBERTON, MAX S 65
PEMERTON, LINDA S 65
PENCE, BEATRICE 72
RAEL 73
PENNEY, ANDREW J 73
COLLEEN M 73
TODD D 72
PENNINGTON, ALICE 150
JUDY 116
PENNY, DOUGLAS 72
GLENN 72
PEPLINSKI, THERESA 19
PEREZ, AURA L 41
PERKEY, CLAUDIA J 58
GANEL 58
HARVEY 58
PERKINS, ARTHUR 60
ARTHUR G 61
BETTY 61
BILL 61
CHERYL L 149
PERKINS, JUSTIN G 165
MANFORD 149
NORA 172
PHYLLIS 61
TIMOTHY 165
PERRY, CHRISTIAN A 46
Mr 46
PETERS, ALTRICE 156
PETERS
DAWN 67
JUDY 58
LARRY 58
SHANNON 58
PETERSON, CURTIS 19
JOANN 166
ROBIN D 44
PETRY, BENJAMIN M 115
EARL 115
JAREN M 115
LAUREN D 115
ROBIN M 115
PETTIT, GIPSY 135
MAXINE 51
PHELPS, KATHY 41
LINDSEY 107
PHILLIP, BLANCHE 82
PHILLIPS, ALFRED 26
ALMA 26
BLANCHE C 26
CAVALOU 136
ELSIE M 26
JOHN B 26
MARY 26
MAXINE 26
SAMUEL S 26
PHILLIPS, CLEVELAND J 24
LABAN C 24
MARTHA E 24
PHIPPS, MALINDA 149
PICKENS, ALYSSA R 125
CARLY SUE 125
EDWARD C 125
PIERCE, AMANDA J 50
BENNIE A 51
ETTIE J 52
MICHELE LEE 120
RICHARD M 52
PIGMAN, ACACIA LEE 99
ADA 14, 94
ALBERT D 77
ALGOR 99
ALICE 103
ALLIE 100
ALTA 100, 166
AMANDA 93
ANNA 98
ANTHONY 156
ARAMINTA 103
ARNOLD 83
ARNOLD LEE 93
ARTHUR 100, 165
ARTHUR V 165
ARVILE 95
AURORA 93
BENTON 96
BERTHA 99, 166
BETTY 100
BETTY LOU 165
BILLY 100
BOGEY BILL 57
BOGIE BILL 100
BRAX 82
BRAXTON 94, 95
PIGMAN
BROSIA 162
BROWNLOW 96
BURGIE 94
CAMPBELL 94, 98
CARMEN I 156
CHRISTINA 99
CHRISTOPHER 99
CLARA 100, 166
CLARENCE 93, 94
CLARK 98
CLOVA 165
CLOVIA 100
CLYDE 100, 165
CLYDE C 156
CONRAD 94
CORDELIA 94
CRIT 99
CULLEN 101
DAVID 156
DAVID S 156
DELZA 101
DESSIE 81, 100
DESTA M 166
DEWITT 99
DICIE 101
DICY 94, 95
DIXON 100
DOCTOR D 93
DONNIE 165
DORA 96
E H 99
EATHER 166
EDWARD E 166
ELAM 81, 100
ELHANNON 99
ELIZA 94
ELIZA ANN 99
ELIZABETH 93, 98, 100, 156
ELIZABETH J 100
ELLIE 111
EMILY 99
ENIS 99
ESTHER 100
ETHEL 98
EUNIE 99
PIGMAN
EVAN R 98
EVELYN 99
FAIRS 100
FLARA 99
FLORA 95
FLORENCE 101
FLORENCE R 99
FRANKLIN P 93
FULTON 94
GARRETT 93
GERTRUDE 99
GLEN 110
GLEN RALPH 99
GRACE 99
GUS 100, 156, 165
HAROLD 99, 166
HIRAM 82
HIRAM H 93
HIRAM M 96
HUMPHREY 96, 103
HURAM 80, 100
IDA 83, 99, 168
IDA S 93
JAMES F 94
JAMES MADISON 98
JASPER 100, 103
JESSE 93
JESSE B 94
JESSIE 101
JESSIE L 98
JOHN 93, 98, 100, 103
JOHN AMBURGY 94
JOHN C 95, 147
JOHN CORNET 95
JOHN DIXON 93
JOHN L 77, 93
JOHN WESLEY 93
JOHNNIE 94
JORDAN S 99
JOSHUA L 99
JUDAH 94
JULIA 82
KATHERINE 156
KELLY 14, 94
LAURA 98
LAVINIA 100
LEATHY 100
LEONARD 93
LEONARD D 95
LESLIE 99
LETHA 104
LETHIA 104
LILY MAE 99
LUCINDA 40, 94, 98, 100, 101
LUTHER 100, 156, 165
MAGGIE 80, 100, 111, 120B
MALLIT 95
MARGARET 57, 95, 98-100
MARIAH 96
MARINDA 96
MARION G 98
MARTHA 94, 98
MARY 80, 88, 93, 95, 99
MARY A 14, 94
MARY ANN 95, 100
MARY B 95
MARY E 100
MARY POLLY 94, 98
MATILDA 82, 93-95
MILTON 98, 99
MINNIE 98, 101
MINTIA 94
MONROE 100
Ms 135
NANCY 14, 82
NANCY A 94
NANCY B 95
NANCY JANE 147
NELLIE D 98
NEWLEY 103
OWEN 101
PARTHENA 98
PAUL 101, 156
PEGGY 95
POLLY 95
QUEENTINA 99
RICHARD 94
ROBERT 95, 99
ROBERT L 95, 99
ROBIN 99
RODA 79
ROGER LLOYD 99, 110
ROSA 96
ROSANA 94

PIGMAN
ROSANAH 101-103
ROSANNA 80
ROSCO 99, 100
ROSCOE 165
ROSE MARIE 156
ROSEY 101
ROSIE 109
SABRINA 103
SAMUEL 100
SARAH 93, 95, 109
SARAH JANE 99
SARAH M 95
SARAH SALLIE 95
SATCH 156
STEVEN 156
STEWART 99
SUSAN 83
SUSANNAH 101
SUSIE 93
SYLVIA 156
TENNESSEE 95
THOMAS 14, 156
THOMAS J 156
TIMOTHY 166
TINA 99
VERNA MAE 163
VERNON D 166
VIRGIE 80, 101, 104
WESLEY 14, 93, 96
WESLEY II 94
WILBORN 99
WILBURN 93, 95
WILLIAM 100, 103, 165
WILLIAM A 95
WILLIAM B 93, 94
WILLIAM C 77
WILLIAM J 82
WILLIE 100
WINNIE 88, 99
WORLEY 93
PIGMON, BOGEY BILL 57
PIGMON
CALLIE 62
GLORIA G 101
GRACE 29, 30, 84B
GRACE A 140B
GRACILE 57, 101, 84A
HURAM H 57, 101
MARGERY 30
MARGERY J 57, 101
PILKENTON, SAMUEL 88
PINE, REBECCA M 135
PIPPEN, FRANK S 88
PITMAN, SHIRLEY H 50
PLETKA, BARBARA 157
CHARLES 157
POLLARD, ELLA 62
POLLOCK, BOB 122
POLLY, ABBIE 80
BETTY 80
CHAMP 80
CLARK 80
CORSIE 84C
DALLAS 80
DEAN 80
ELIZABETH 76
EVA J 31
HELEN 80
JAMES 80
JOE 80
POLLY
LARRY 80
LOURANIA 44
MARY A 80
NANIE A 80
NANNIE 84C
NATHANIEL 31
PATTY S 80
RINDA M 80
THOMAS ED 80
POLYBLANK, JIM 32
POND, GLADYS M 49
PONDER, JESSIE 147
PORTER, AMANDA 129
LULA 153
NELLIE 84
POTEE, RICHARD J 80
POTTER, DALLAS 160
LEE 80
MARGARET 95
MARSHA 160
MARY 61
MINNIE B 158
SARAH 94
VELMA 160
POWELL, BRENDA 84B
BRENDA D 66
CHARLES 65
ELLIOTT D 40
FRANCES E 41
LEO 84B
LEO LEROY 65
LETTIE J 9
LETTIE JANE 84B
LINDA 84B
LINDA S 66
RONNIE 84B
RONNIE R 66
STEVEN M 66
THELMA 84B
THELMA J 66
POWERS, DOROTHY M 43
PRATER, HETTIE 168
MILLY 168
VIRGINIA 172
PRATHER, MARY ANN 85
PRATHER, ERIC 156
JERRY 156
LISA 156
PAT 156
PHIL 156
PRATT, ALISHA 79
ANDRA 79
ASHLEY 79
ATLAS 70
AUSTIN W 79
FRONA 79
KATIE 79
KEITH D 79
LEONARD M 111
LINDA 70
LISA M 79
PRATT, MARK A 79
MARK A JR 79
MILES 70
MINERVA 173
MORRIS 157
NERVINNA 109
NERVINNIE 114
ONAWANDER 111
TIMOTHY W 79
WAYNE 79
PREECE, JOHN 81
JOHNRA HOLLY 81
WILMA 81
PRESLEY, NEWELL C 19
PRESSLEY, ELSIE 52
PRESTON, Mr 145
RELLA 111
VIRGINIA LEE 172
PRICE, HUBA L H 52
LAWANDA 152
TERRI 157
PRICHARD, JANE 37
PRIDEMORE, CRAIGORY A 149
EDYTHE ANN 149
ELENDER 173
EMILY 98
KATHY SUE 149
LONA 11
RAYMOND R 149
REX 149
PRIDEMORE
ROBERT D 149
VIDA 164
PRIESS, JAY W 121
PRINTZ, JONATHAN M 68
PRITCHETT, JANE 37
PROBASCO, JOSEPH 50
JOSEPHINE E 50
PROCK, BILLIE L 76
JULIAN 76
LLOYD B 76
PROCTOR, DAVID R 124
PROFFITT, NANCY 172
PROFITT, BENNETT 32
BOBBY D 32
BURCHELL 32
DAVID 18
JOHANNA 14
OSCAR 32
TAFT 32
PROPHITT, DAVID 18
PRUITT, LAURA E 151
PRUNER, GEORGE A 89
LUCINDA G 89
PRYOR, LUCINDA 172
PRYSLEK, MICHAEL 43
REBECCA 43
SAMANTHA 43
PRYSLEK
TABITHA 43
PUCKETT, CHARLES E 35
ERVIN E 35
GARY 162
JO 162
SHERRI 162
PUGH, CORDELIA 72
VIRGINIA 112
PURKEY, ISSAC S 117
LOMA 117
MARTTLEY 117
PYLE, BONNIE L 58
JANICE M 58
LOUISE 58
SUSAN L 58
TEDDY R 58

Q

QUERNHEIM, FRANCIS W 41
IRENE M 41
QUIGLEY, Mr 143
QUILLEN, BESSIE 161
BRITTON 161
GERTRUDE 112, 113
KATE 159
LARRY C 145
R 112
QUILLIN, HAZEL 97
W A 97
QUINN, EDNA 130

R

RADER, EULEEN 78
GEORGE H 97
JAN K 97
KARLA E 97
PAUL P 97
ROBERT 97
THOMAS 97
RADLEY, EDITH 66
GORDON R 66
JAMES 66
TRACY J 66
RAE, CATHERINE 126
RAMEY, KIMBERLY 121
MARGARET 72
VICKY 121
RAMSEY, CHARLIE 28
CHARLOTTY 29
DANIEL 29
ELBERT 28
FREEMAN 28
HANNAH 28
JAMES M 29
LYDIA 29
MARION 28
MARY 28
NANCY 29
RAINWATER 28, 29
SAMUEL F 28
SUSANNA 29
WILLIAM R 29
RARER, KATHLEEN 172
RASKIN, ALLISON R 138
BRUCE C 138
HOLLY L 138
JACOB 138
LESLIE M 138
MARC L 138
NORMAN N 138
RASNICK, ALIA 24
JONAS 24, 91
MARTHA 24
MARY 24, 90
NANCY N 26
NEWTON D 26
SARAH 91
VIRGINIA W 26
RATLIFF, ARVID 160
BULGER 173
GENEVA 160
SHIRLEY 172
WALLACE W 146
WILLARD 146
ZACHARY C 146
RAY, INEZ E 56
REDDIX, MARGIE C 59
MARY T 59
RANDALL C 59
REED, ALICE 161
DIANAH 56
DOCKIE F 62
ERIC 148
REED
ETHEL V 161
JOE S 72
KAREN 160
KENNETH 161
LILLIAN 62
LORI 148
RICHARD 148
REEDER, CALVIN 123
REEDY, H B 11
OSCAR 143
REICHENBACH, CARL 115
GEORGIA V 118
RENFRO, JOHN 87
KRYSTAL L 87
REYNOLDS, ALICE 143
ALVERTIA 142
AMANDA 142, 143
AMY MARIE 142
ANNA B 164
ANNA LORETTA 142
ARMERITA 142
ARMINTA 142
ARTHUR 142
ATHA MAE 149
BALLARD 143
BARBARA 141, 149
BETHANY 142
BETTY 149
BETTY ROSE 142
BORDEN 142
REYNOLDS
BRENDA CAROL 149
BRIAN DAVID 142
BURNIS 149
CANTON 142
CANTRELL 143
CARLOS 149
CEVESTER 142
CHARLOTTE 18
CHRISTINA 141
CHRISTOPHER 142
CLYDE 149
COLONEL 142
CREPS 164
CURTIS 142
DELLIE 79
DEMIA 100
DEWEY 141
DWAYNE 149
ELISHA 141
ELIZABETH 143
ESSIE 142
EVELYN 35
EVERETT 142
FERN 149
GARR 142
GARY MICHAEL 142
GAYNELL 149
GENE 149
GERTRUDE 149
GOTTO 142
HARRIET 149
HAZE 142
INEZ 149
IRA J 141
ISAAC 141
JAMES 149
JESSE 141
JOE 149
JOHN 141, 142
JOHN NELSON 143
JONAS TILDEN 142
JOSEPH 141, 142
KATHY 142
KEITH R 143
LANDIS 143
LILA 142
LOTTIE 149
LULA 143
LURANIE 142
MALISSA 148
MARION 141
MARTHA 141
MARTHA E 141
MARTHA ELLEN 144
MARY 142
MARY LYNN 143
MARYLAND 143
MATTIA 141
MCCOY 143
Mr 52, 129
NANCY 141, 142
NARCISSUS 142, 143
NOAH 142, 84B
OLLIE W 149
OZA 142
PAT 149
POLLY 143
PRINCE 84B
R B 149
RANDOLPH 142, 149
RANDOLPH B 143
RAY DANIEL 142
RAYNOR 143
REGGIE 142
RHODA HELEN 141
RITHY 141
ROSANAH 141
RUBY 149
RUTH 141
RUTHA 143
SARAH 141
SARAH E 141
SHADERACH 141
SHARON E 127
TILDEN 142
TINA 142
TONA 141
TROY 142
WESLEY 142, 148, 149
WILLIAM 141
RHODES, H D 130
WILLIAM N 130
RICE, ANTHONY 96
BESS 96
DAISY M 135
PHILLIP 96
RICHARDS, BETTY 160
JIM 160
JOHN E 116
SHELIA Y 117
WILLIAM F 116, 117
RICHARDSON, ALLEY 147
ARTHUR 63
BARRY D 110
BUTCH 63
CLINTON 147
CURTIS 147
CUSTER 147
DAVID A 63
DONALD R 110
DONNA D 110
EDITH 147
FAYE 80
FLORA 147
GERALD 63
HOWARD 147
ILA 147
KAREN 63
KATRICIA 148
KAYLAN 63
LONA 147
LULA 147
MARTY A 63
MATTIE 147
RODNEY 110
SHANNA D 63
THERESA 147
WILLARD 147
WILLIS 147
RICHENDOLLAR, ALEXANDER T 97
CHRISTOPHER 97
ERIC W 97
GERALD 97
NICHOLASA 97
ROBERT P 97
RICHIE, CAROLYN 33
NADENE 65
RICKETTES, BERNICE 69
CATHERINE 69
JANET 69
RAY 69
RIDDLE, ADRIANE N 124
GEORGE M 124
RIDGE, HETTIE M 120
MERTON M 120
RIESSING, DOROTHY 172
RIFE, SANDI 60
RIFFITT, DONNA 172
RIGGS, BERNICE M 96
DOROTHY L 96
EVELYN D 96
HENRY 96
JUANITA R 96
LILLIAN G 96
MAMIE 96
PAUL M 96
RILEY, CHERYL L 115
CLAUDE 115
DONALD 19

RILEY, ED 145
MILDRED 131
ROBIN R 115
RINEHART, MARY A 78
RINER, MOLLIE 24
RING 103
RISING, EDITH 67
RISNER, CLARENCE 13
CRYSTAL B 168
CURT 168
FLOYD 101
JAMES 168
JESSICA R 168
JOYCE A 14
PAMELA 14
PEARL 13
RISS, ROBERT 68
RITCHEY, LAURA 59
REED 58
RITCHIE, CATHY 63
CHISTINA O 155
RITCHIE
CLOVA 143
CORA 143
DIANE 172
EDWARD 155
IRVIN 143
LAWRENCE 111
MARIBETH 155
MARLA K 155
MELISSA A 155
MICKEY 63
SUSAN 143
RIVERA, NORA 122
RIVES, ROCKY L 77
ROACH, ANTHONY J 87
JOHN H 87
RUBY 138
TRAVIS H 87
ROARK, VIRGINIA 69
ROBBINS, SHEILA 151
ROBERTS, BECKY 146
DALE 146
DOC 112, 113
FRED G 97
GEORGE E 117
JAMES 112, 113
PATRICIA 43
PEARL 15
VENEDA 117
ROBERTSON, BEVERLY J 124
ELEANOR P 124
FRANK C 124
GERALDINE B 124
ROBERTSON
JUANITA V 124
PATSY LEE 124
ROBINETTE, ELMER 106
ROBINSON, COLE B 73
EARL 73
EARL D 158
EARL JR 157
EARL T 158
KEAGEN D 73
LESLIE 96
PAUL 144
PERRY R 73
ROSA 172
ROGERS, EVA 14
JAMES G 15
RAY 147
SANDRA J 129
SUSAN A 14
TAMMY M 60
ROHLEDER, ANNA CATHRN3, 5
HANS GEO 3
JERG 5
MARIA MAGDA 3
ROLAND, MARY 84
ROLLINS, GEORGE 153
ROSE, ALBERT 72
BARBARA 102
BETHANY 28
BETTY LOUISE 84
EVELYN EDEN 124
MARILYN A 54
ROSE, TERESA 47
VINA 27
WILLIAM A 54
ROSENBERGER, ANNA MARGT 3
HEINRICH 3
ROWE, BERTHA 38
CHARLES 38
GLADYS 38
MARGARET 76
ROWE MILTON 38
PEARL 38
THURMAN 11
ROWELL, ERSULA 66
ROYALS, HERMA 9, 60
ROYALTON, JOSEPH 157
RYAN 157
TRACY 157
ROYSE, JEFFERSON 130
MAGGIE 130
SARAH M 130
RUBEL, VIRGINIA L 31
RUDD, SHARON 74
RUDDLESTON, DOROTHY ... 40
RUNYON, RUBY 151
RUPE, PAULINE 150
RUPPEL, ROBERT 19
RUSSEL, IMELDA D 53
RUSSELL, DAVID 151
DELBERT 151
GLADYS 71
HENRY 166
Mr 108
RHONDA M 166
STEPHANIE L 151
RUST, GRANVILLE 121
RUTH, FORD 78
THOMAS 150

S

SABATA, VICKIE 166
SALEWAKE, Mr 148
SALMONS, ANNA 141
SALYER, CALHOUN 157
HARVEY 28
SALYERS, ALBERT 123
ALENE 34
ANNA LEE 32, 33
BUD 32
BURLDEAN 32
CALLIE 32
CLINARD 32
DAN 32, 33
JEANETTE 123
JOHN H 37
JONAS 123
LONA 123
MALVIE 32
OLMA 32
RACHEL 32
TONI 123
SAMMONS, NANCY 172
ROBERT 107
SANDERFER, GERALDINE .. 151
SANDERS, SHERI 151
SANDLIN, JOYCE A 48
SARGENT, ADA 95
ALEXANDER 95
CHRISTINA 95
ELIZABETH 95
FLOYD 95
HILLARD 95
IDA 95
JOHN W 95
NANCY 95
RITER 95
ROBERT A 95
WILLIAM 95
SARVER, FRANK 85
JUANITA 85
SASSER, EVELYN 15
SAUNDERS, BENNY 97
GERALDINE 97
RALPH 97
SETH 97
SAWATZKE, ALEXANDER E 120
CHRISTINE M 120
DANIEL K 120
DAVID A 120
HETTIE 120
KURT A J 120
MARIANNA 120
SAWYERS, AUTHER 33
SCHAFER, BRUCE 164
BRUCE T 164
KYLE A 164
NELSON 164
PAMELA J 164
SCHARFENBERG, ESTHER .. 41
SCHERDT, NEAL 19
SCHIFFER, SUSAN M 48
THOMAS 48
SCHMER, HAROLD E 124
SCHMIDT, PATRICIA 164
SCHNEIDER, AMY ANNA 83
SCHNEIDER
JOHN 83
NATHAN B 83
SCHOLZE, OTTO 24
SCHOOLER, CECIL 64
SCHREIER, PAULINE 40
SCHRODER, JEAN 12
SCHROUDER, CHAIRTY SPRING 43
FAITH SPRING 43
HOPE SPRING 43
JOHN 43
PHILIP J 43
SCHUHNIG, ANNA CATHRN 3
JACOB 3
SCHULTZ, CASSADY 45
HOWARD C 45
HOWARD E 44
SEANA C 45
SCHWEINKORDT, CHRISTOPH 3
SCHWEINKORT, ANNA M 3
SCOTT, AUDREY A 19
BOYD 152
CHRISTINE 106
DONNA 89
ELLA 172
SCOTT HELEN 152
JAMES H 88
JAMES W 88, 89
LINDA LOU 88, 89
LUCILLE 88, 89
MARYLIN 129
SARAH J 105
THOMAS 37
WILLIAM D 88, 89
SEALS, CATHY 153, 172
DELLA 172
GRACE 70
MARY 34
MATTIE 63, 66
MILLARD 70
SEEGER, BOBBY 87
DORIS 87
JACK 87
LOTUS A 173
N J 87
N J Mrs 87
SELLARS, NATALIE 139
ROSCOE R 139
SELLECK, HUBERT 139
LAWRENCE C 139
MERLE L 139
RONALD D 139
SENN, SANDRA G 120
SETTLES, ARCHIE 14
SEXTON, ALTON B 168
BERTHA 160
BETTIE A 32
CASSIUS 82
CECIL 37
CELTANA 143
CHESTER 37
CLAUDE 37
COLONEL 82
COLUMBUS 108
CORA LOU 102
CORY 69
CULLEN 40
DAVE 69
DELLA 37
DESSIE 37
DEWEY 82, 147
DICIE E 32
ELLEN 69
FLOYD 37, 82
FRANCIS BUD 82
GOLDIE 156
HARLAN 111
HAVANA 75
HAVANNA 167, 168
HELEN 172
HOBART 111
JACK LADUEL 148
JOHN 32, 82
KIMBERLY 108
LEANDER 111
LORINE 172
MANDY 53, 150, 156
MARGIE 37
MARION 40
MARTHA 155
MARTIN 167, 168
MINNIE 65, 104
NATHANIEL 167
NELLIE 119, 164
SEXTON
NOLDA 147
OLGA 148
PHILLIP 111
ROBERT 81, 147
ROGER 148
RONALD 148
SAMUEL 161
SANDRA 148
SANDRA SUE 108
SHENA 148
SYLVESTER 81, 147
SEXTON, THOMAS 65
TIM 148
TROY 37
WANDA 80
WANDA LEE 148
WHERRILL 148
WILLIAM L 34
SHAFFER, NINA 56
SHANNON, DANA 66
KAYLA R 67
SHARP, BRUCE 65
HAGER 65
SHARP TIA MARIE 61
SHAW, JEFFREY N 25
SHEPHARD, DEBRA K 108
SHEPHERD, DOROTHY 32
EDITH 145
EUNICE 11
MILDRED 131
SUSAN 144
SHEPPARD, AMBROSE 137
ANNIE 137
ARTIE 137
CHARLIE 137
IKE 137
LIZZIE 137
MILLARD 137
RUTH 137
VIOLA 137
SHERRY, AMY M 54
JOHN L 54
ROBERT L 54
ROBERT W 54
THOMAS W 54
SHIELDS, CHET 39
DONNA 39
DOUGLAS 39
SHILLING, CARL 164
CARLA 164
SHIPLEY, AMANDA E 74
SHIRLEY, VIRGINIA 19
SHOOK, KAREN 73
SHORT, ALEXANDER 142
ANDERSON 135
BIRCHELL 149
BOBBYETTA 69
CADGIE 142
CHAD G 163
CHARLES 135
CHARLEY 142
CLARENCE T 149
DAVID E 141
DONNA 149
DORA BELLE 142
GERVIS 149
GORDON 163
GREGORY 163
HAYES 156
HENRY 142
HENRY C 149
HIRAM 149
JACK L 69
JACKSON 142
JENNIFER L 149
JIMMIE N 69
JOHN WES 142
JOSEPHINE 142
KATHRYN 149
KAYLA T 163
LEAH 135
LETTIE 156
MATILDA 121
OLLIE 149
ORBEN 69
PEARL 147
RADFORD 149
RANDOLPH 149
RITTER 69
ROBERT 163
ROBERT B 149
ROSANAH 142
ROSE BELLE 142
RUBEN 69
SARA J 142
SHORT SEAN HENRY 149
TACKETT 142
TAULBEE 149
TENNESSEE 142
TIFANY B 163
TIMOTHY 163
TONA 172
WILSON 141, 142
SHORTRIDGE, ANNIE 90
SHROUT, JANETTE 61
SHRUM, ADAM D 152
AVERY JOE 152
DONNIE 152
FRANKLIN D 152
GLENDA LEE 152
HEATHER M 152
ROGER D 152
SHERRI L 152
TOMMY W 152
SHULL, CLEMENT 17
FREDIA 17
JOHN 17
L T 17
MAGGIE 17
MARTHA 17
RAYMOND 17
THRASHER 17
WANDA 17
SHULTZ, BRANDI D 62
JOHN E 62
MARISA N 62
RICHARD E 62
SIBREL, BRANDY E 46
GARRY 46
SIDES, RUTH E 54
SIGNODROTH, GURRA 172
SILCOX, CYNTHIA 28
MELLIE 23
WILLIAM F 23
SILLMAN, PATRICIA 129
SILVEY, GARY 56
SIMIANER, AMY LOU 124
CARL W 124
CAROL SUE 124
VICKI LYNN 124
SIMONS, EDWARD W 125
JACLYN E 125
KATHLEEN M 125
MATHEW E 125
PATRICIA L 125
RAYMOND A 125
SHANE D 125
STUART D 125
SIMPKINS, SANDY 157
SIMPSON, DEBORAH 122
DONN 20
KATHRYN 11
RICHARD 122
SIMS, AMBER L 124
WILLIAM F 124
SISCO, LAVERNE 172
SIZEMORE, BRIAN S 159
ELIHU 159
JAMIE L 159
JEFFERY A 159
MARTHA 67
TERRY J 159
WILL 159
SKAGGS, BOBBY A 105
CHESTER 130
CHRISTOPHER 105
CLYDE H 130
DEWEY E 130
DONALD 130
EDWARD 130
EMMA JEAN 130
ESTHER 130
FLEMING 130
GARNET E 130
GERTRUDE 130
HANSEL E 80
JOHN 130
LABAN H 130
LETITIA 130
NATASHA 105
NELLIE 130
NOLA MAXINE 130
RANDY 130
SKAGGS, RUFUS 130
RUFUS JR 130
TIMOTHY 130
SKEEN, MELVINA 24
SKIDMORE, EMILY A 115
SKILES, BOB ED 164
KRISTY A 164
SKILLERN, WILLIAM 8

SLATER, AMY K 55
ANDREW E 55
DENNIS W 55
MATTHEW D 55
SLATHOWER, ANDREW 148
SLAUGMAN, IDA MAE 34
SLAYBON, JOHN 17
LISA 17
LORI 17
MARY L 17
SLOAN, HATTIE 123
JAMES J 51
SLONE, ADAM 141
ANDREW J 146
ARCUS 146
ARLENA 160
BALLARD 154, 155
BERTIE INIS 167
BETTY 52, 70, 146
BETTY LOU 118
BLAINE 12
BOBBY DOYLE 146
CAINEY O 156
CANTON 52
CAREW 146
CHRISTOPHER S 146
CLEVELAND 118
CLIFTON B 155
CORA 11, 146
CORSIE 159
DALLAS 146
DELTA MAE 147
DENVER 12
DIAMOND 146
DONALD RAY 146
EDIE J 149
ELBERT 164
ELCAINEY 155
ELIZABETH 142
ELLEN 100
ELSIE 156
ERSEL 167
FARIS 167
FAT 141
GLADYS 111
GOMER 154
GREEN 78
GREENVILLE 93
GROVER 154
GROVER M 154
GUY D 160
HATTIE 123
HENRY C 93
HILMA 12
ISOM 93, 141, 161
JAMES 168
JASPER 93
JENNIFER 160
JERRY 81
JESSICA L 160
JESSIE 160
JOHN 142, 148
JOHN H 146
JOHN P 162
JOHN PIGMAN 93
JOSEPH L 154
JOYCE 168
KENNETH 99, 146
KENNETH RAY 146
KITTENEYE 141
L C 155
LANA C 155
LARCEY 146
LEANNAH 93
LETTIE F 152
LETTIE L 141
LILLIE 146
LOLA JEAN 164
SLONE, LONZO 11
LUCINDA 148
LYDIA 162
MABEL 146
MARGARET 12, 146
MARKEL E 155
MARTHA 142
MARY 93, 167, 172
MARY A 52
MARY BELLE 148
MAZIE 146
MELDA 161
MERCIE 164
MICHAEL 146
MICKEY 146
MIICHAEL 168
SLONE, MORGAN 93
Mr 107, 143, 148
NANCY 141, 172
NANCY E 34
NETTIE 168
NEWTON 93
OPAL 146
ORA 156
PAMELA S 146
PATRICIA J 146
PAULA R 146
PHILLIP 146
PLEASANT 11
PUD 152
RACHEL 11, 148
RANDALL 146
RANSOM 146
REUBEN 93, 142
RHODA 63
RICKY 146
ROBERT 168
ROSA 11, 118
ROSANAH 93
ROSANNA 158
ROSCOE 11
RUBEN 93
RUBY 172
SALLIE 118
SARAH 12
SARAH B 146
SHADE 146
SHELBY JEAN 154
TANDY 141
TAULBEE 12
TAULBIE 12
TONIA 168
TRACEY 146
VIOLA 142
WAYNE 164
WENDELL 146
WILLIAM 142
WILSON 142
SLONE, BRANDON S 157
BURTON J 157
BURTON JR 157
MICHAEL J 157
SMALLWOOD, KENNETH 76
LORENE 172
SMATHERS, ALDEN H 75
BETTY 74
SMITH 140B,
AARON 11
ABRAHAM B 84
ADA B 81, 82
ADAM G 157
ADDIE B 82
AGNES 137
ALAN B 55
ALICE L 108
ALLIE F 78
ALLYSON P 55
ALTA B 82
ALVA 26
AMBROSE B 30, 55, 81, 82, 94
AMBROSE J B 79
ANDREW B 82
ANDREW J B 99
SMITH, ANITA 83
ANNA LEE B 74
APRIL 149
BEDA B 49
BELL DORA 81
BELLE B 84
BEN R 12
BENJAMIN B 82
BENNET A 147
BERNA 56
BERNA B 30
BERNARD 78
BERNARD B 82
BERTHA A B 140B
BERTHA B 29, 30, 84B
BERTIE 78
BESSIE 78
BESSIE H 89
BETSY B 44
BETTY 74, 78
BETTY LOU 79
BEVERLY D 89
BILLIE J 33
BILLIE SUE 79
BULAH 78
CANDACE B 74
CARL B 81
SMITH
CARLEY B 82
CARRIE B 74
CATHY L 55
CECELIA D 12
CHRISTINA B 162
CHRISTOPHER 44
CLYDE 82
CODY RYAN 116
COLLEEN 147
COY 147
CRYSTAL G 55
CULLEN B 83
CULLEN B JR 84
CURTIS B 82
DALE B 82
DANIEL 147
DANNY 79
DAVID GEORGE 116
DEBBIE 79
DELPHIA 103
DELTA B 82
DELZA B 82
DENISE D B 74
DESSIE 74
DESSIE B 74
DON 17
DORA LEE B 79
DORIS E 38
DRUEL 56
EASTER 89
EATON A 38
EDDA B 82
EDITH 79
EDNA B 81
EDNA SUE 147
ELAINE 84
ELIHU 78
ELIZABETH 78, 123
ELIZABETH B 82, 83, 142, 149
ELLEN 116
ELNA BELLE B 74
ELVA I 78
EMERSON 9, 58
EMERSON G 55
EMERY B 81
EMILY B 84
EMMA B 82
ERNEST 82
ERSEL 56
ERSEL B 30
ESTILL 123
ESTILL B 82
ETHEL B 82
ETTA JO 79
EULAH F 78
EVA B 81
SMITH, FAYE J 65
FERN 78
FORREST G 78
GALEN B 55
GARY 43, 55, 149
GENEVA 78
GENIA 79
GEORGIA V 115
GERTRUDE B 82
GLENN B 82
GRACIE 56
HEATHER D 116
HIRAM 78
HIRAM B 74
HOMER B 83
HOMER B JR 83
IDA 12, 108
IDA B 82
IMAJEAN 117
INEZ B 84
JACQUELINE 83
JAMES 79
JAMES H 89
JAMES R 160
JANA K 55
JANET 172
JASPER B 81
JEANELLE B 74
JERRY 149
JIMMY HIRAM 78
JOETTA 56
JOHN 65, 89, 103, 148
JOHN B 82, 94, 100, 142, 147
JOHN D 2, 55, 78
JOHN E 89
JOHN ESQ B 79
SMITH
JOHN R B 74
JOHN V 78
JOHNNY B 89
JOSEPH B 81, 100
JOYCE 78
JUANITA 78
JUSTIN C 55
KAREN 46
KAREN D 55
KATHRYN 55, 58
KATHRYN A 9, 58
KELLY M 66
KERMIT B 84
KEVIN BOYD 116
KRISTEN 55
LARRY 55
LARY R 147
LAVENA B 74
LAVERA 64
LAVERA B 74
LEAH 83
LENNA B 82
LENORA 79
LINDA 79
LINK 103
LLOYD 157
LOIS F 78
LOIS V 38
LONA H 38
LONNIE 31
LORENE 55
LORETTA B 82
LUCILLE 56, 88, 89
LUCILLE B 30
LUCINDA B 79, 82, 93
LURANIA 78
LUTHER M 38
LYDA F B 96
MADELINE 83
MALLIE B 79
MANUEL 78
MARTHA 107
MARVIN 112
MARY B 81, 100
MARY BELLE B 99
MARY CATHRN 84
MARY IVA 11
SMITH, MATILDA 150
MATT BOYD 115
MATT BOYD JR 116
MAUDE B 81
MCKENNA L 55
MELVIN B 74
MEREDITH B 74
MILDRED 78
MINNIE A 173
MOLLY S B 74
Mr 119, 143, 160
MYRL 56
MYRL B 30
MYRTLE 172
MYRTLE B 82
NANCY 93, 94, 96, 100, 135
NANCY B 165
NANNIE B 135
NATHANIEL B 100
NELLIE 106
NELLIE VIDA 103
NELSON 137
NEWTON B 84
NORMA 11
OLA B 82
OLIVER B 82
OLLIE J 88, 89
OLLIE J JR 88, 89
OMA B 82
OMER B 82
ONAS 55
ONAS B 30
ORAL D 78
OREN G 81
PARRIOT 144
PATRICIA D 83
PAUL DEAN 79
PEGGY M 88, 89
PHILAS B 79
POLLY ANN 148
POLLY B 74
RACHEL 85, 98
RACHEL V 100
RAE JEAN 116
RANDOLPH B 79
REBECCA 147
REBECCA B 81, 100, 103
SMITH
REITA K 83
REYNARD G 78
RICHARD D B 74
ROBERT G 89
ROBERT H 147
ROBERT L B 74
ROLLIE E JR 137
ROLLIE ESTILL 137
RONALD R JR 116
RONALD RAY 116
RUBY B 84
RUSSELL SUE 74
RUTH NELLENE 78, 79, 84C
SADIE B 74
SAMUEL C B 74
SHADRACK 11, 78
SHANNON K 103
SHELL 78
SHERRY L 83, 163
SHIRL RAY 147
STEPHEN M 74
SUSAN B 82
SUSANNAH B 74
SYLVIA 55
TAULBEE 55
TAULBEE B 30, 82
TERESA 157
THELMA 147
THOMAS 78
THOMAS B 157
THOMAS H 78
TOLBY B 83
UARDA 78
UORTA 75
UVENA J 78
VADA M K 115
VERA 64
SMITH, VERBENA 79
VERDA B 83
VERNA 78
VERTA 12
VERTA B 82
VICTOR 108
VONDA LEE 119
W B 79
WATSON 79
WILEY B 82, 84
WILLIAM 78, 88
WILLIAM B 44, 64, 74, 79, 81, 82, 95, 99, 100
WILLIAM F 89
WILLIAM G 11, 100
WILLIAM H 78
WILLIAM R 38
WOODROW 81
WORLEY B 82
SMYTH, JOHN M 15
MARY E 15
SNEAD, — 25
SNYDER, WILLIAM 162
SOMERLATTE, ANNE M 138
SONNEBORNE, BARBARA ... 57
SOUKUP, JESSICA L 150
JIM 150
SOULE, CYRSTAL G 59
JASON E 59
JASON ELLERY 59
JON G 59
SPANGLER, JOHN 79
SPANN, KATHRYN S M 49
SPARKMAN, ALMA 137
ANDERSON 124
BERTHA E 137
CARLEY 146
CATHERINE 149
DELZA 146
DOVIE LEE 137
DRUCILLA 141
EDGAR 123, 137
EDWARD 123, 147
ERNEST 147
EVA 137
EVELEE 123
GEORGE E 137
HAWLEY 123
HIRAM 137
IRA 137, 141
JASPER 141, 146
JEREMY S 117
JOE 117
JOHN 123
JOHN JESS 124

SPARKMAN
JOHN ROBERT 137
JOHN WESS 123
JOSEPH 141
JUANITA 123
LESTER 117
LOUADA 124
MAE 137
MARIE 123
NANCY 141
NORA 137
ODEN 165
OTIS 147
POLLY 141
REBECCA 141, 149
REBIA 137
SAMPSON 141
TEENY 141
TENCY 141
TROY EARNEST 137
URIAH 123, 141
VADA 147
VERSIE 147
VESTER 147
VETTA 147
VIOLET 123
VIRGIE 146
WESLEY 141
SPARKMAN, WILLIAM 141
SPARKS, C C 117
ERIN PAIGE 117
JEFFREY C 117
MARGARET 14
ZACHARY C 117
SPEARS, MABEL W 141
SPECK, JAMES 154
SPEIS, MARIA 122
SPENCE; THELMA 38
SPENCER, EDNA 50
JAMES 116
JANET 116
LINDSEY R 131
PERCEY 71
RAYMOND D 131
STEPHANY A 132
SPEROFF, ELIZABETH 33
SCOTT 33
SPICER, ROBERT 87
SPILKER, ROBERT 147
SPINDLE, RACHEL 52
SPITZFADDEN, ALFRED H ... 33
ALFRED W 33
JACLYN G 33
TRACY S 33
SPOTTSWOOD, GOVERNOR . 9
SPRADLIN, GEORGE 26
GUERNEY E 26
VIRGINIA 26
SPRAWLS, ANDREW 147
SPRINKLE, TERESA A 13
SPROLES, JUANITA 163
SPROUSE, BILL 69
BOBBY 69
JEFF 69
KIMBERLY 69
SPURLOCK, ALENE R 116
DONALD 116
STACEY, CALLIE 107
NANCY ANN 173
STACY, JOHN 31
MARY 141
MYRTLE 60
NANCY 34
WILLIAM 60
STAFFORD, RANDY 150
STALEY, DARYL A 96
JAMES D 96
JAMES H 96
JAMES J 96
MARY K 97
PATRICIA K 96
PERRY L 96
ROBERT H 97
SALLY A 96
STALLINGS, MARY W 130
STAMPER, ALTA P 82
BENTON 148
BILLY 82
BRANDON C 63
CECIL 63
CLARA 172
CURTIS R 155
DALTON B 63
ELIZABETH 99
ELIZABETH F 74
STAMPER
FARON D 155
GREGORY 63
HERSHEL 155
HIRAM 12, 82
HURAM H 82
HURAM V 82
I D 134
IDA M 50
ILA 82
JOSEPH 149
JUDA 50
KAREN 134
KELLY 82
LEONRA L 155
LETTIE 79
MARY ANN 64, 80, 149
MELISSA 153
MELVIN 82
MONA 148
STAMPER, NANCY D 12
OLGA FAY 109
OLIVER 2, 82
RANKIN 147
RICKEY 63
TEABERRY 63
TESSIE 141
WALLACE 166
WILLIAM 80
STANDER, WILLIAM 19
STANFORD, Mr 144
STANLEY, CORA EDWARDS 90
MALINDA 135
SARAH D 120
STANSBERRY, JENNIFER 160
THOMAS 160
STAPLETON, BRENDA 74
STARK, ANNA E MAY 86
CHRISTOPHER 86
JOHN 85
WILLIAM J 85
WILLIAM R 86
STARR, JAMES 60
STATON, CATHERINE 131
STAYTON, RUTH E 49
STEALL, SAML 8
STEDMAN, GEORGE 96
STEPHENS, AMANDA 162
LUCINDA M 130
STEVENS, CARRIE 153
STEVENSON, WILLIAM 158
STEWARD, HARLEY R 152
HARRY 152
JAMES P 153
JEFFERY T 153
STEWART, A H 95
HENSE 65
JOHN 20
LOUISE 98
MARY 65
MARY ROSE 65
Mr 135
ROBERT L 95
ROCHAMBEAU 95
STIDHAM, ESTHER E 35
FLOYD 65
HAYES 147
HELEN 65
JASPER 147
JESSIE 147
LILLIE 147
POLLY A 65
STIGALL, SARAH 137
STILL, JAMES 21
STILLWAGON, CHRISTOPHER 166
HARRY A 166
HARRY J 166
JONATHAN 166
KARL D 166
LAURIE 166
MELISSA 166
MICHELLE 166
TIMOTHY 166
STILNER, FLORENCE 167
STILTNER, DEBBIE 172
STINNETT, ALICE 151
BETINA 151
CANDICE N 151
DALE WAYNE 151
DIANA L 151
DOUGLAS E 151
ERIKA R 151
GUY 151
JOSHUA D 151
STINNETT
KRISTEN E 151
KRISTOPHER 151
LATITIA 151
LAVINA 151
LEWIS D 151
MARILYN 151
MELINDA 151
TERRY LEE 151
TIMOTHY D 151
STONE, CLYDE F 61
DAVID J 97
STONE, DONALD R 61
FRANKLIN J 61
JOHN R 97
KENNETH 138
KENNETH R 138
LARRY D 97
NORMA 61
RONALD F 61
STOOPS, RAYMOND 14
STOUFFER, BRIAN L 47
STRAFFORD, PAULINE 111
STRANGHOENER, ANTHONY42
ERIC 42
PATRICIA 42
STRAWM, PAMELA Y 45
STRAWN, ERIS O 45
MELITA L 45
RHONDA C 45
ROLLIN C 44
SANDRA M 44
STRONG, ASHER 14
CHRISTINA 79
GEORGIANA 173
STROTHER, FRANCIS 7
STUART, MALCOLM 8
STULL, GRANVILLE 60
JANICE 60
STUMBO, JANE 106
STURGEON, GEORGE 150
TERRI ANN 150
STURGILL, BARBARA A 157
BARBARA JEAN 159
BEATRICE 172
BELLE MARIE 161
BOBBIE JEAN 161
BRANDON D 158
BRANDON S 160
BRENDA S 157
CAROL 156
CLAUGHN 159
CLINTON 157
CLOVIA 157
CORBETT L 157
DANIEL 142
DAVID 158
DAVID ALLAN 160
DENISE 156
DENNIS 160
DENNIS D 160
DEREK RYAN 159
DINAH ROSE 161
ED 20
EDNA F 156
ELBERT 158
ELSIE J 157
FLORA N 161
FONTELLA J 161
GENEVA 158, 160
GRANT 158
HERSCHEL W 157
HERSHEL 156
HOFFIA 159
IRVIN 95
JACK DEMPSEY 160
JACKIE L 160
JACQUELINE 160
JAMES BERT 156
JAMES L 158
JEMIMA 142
JENNIFER D 161
JIMM 158
JIMPER DENNIS 160
JOANNE 161
JOHN 95
JOHN D 160
JOHNNY 156
JON SHELTON 160
JOSEPH D 161
JUANITA 161
JUDY GAYE 160
JUNE 156
KYLONE 159
LESLIE S 161
STURGILL
LINDA C 157
LINDELL 158
LISA JEAN 160
LOIS 147
LUCKY DENNIS 158
MANIS 161
MARK D 160
MONICA L 158
NATHANIEL 95, 158
NELLA J 156
NEVADA JUNE 158
NOAH 160
ONA M 156
PAUL A 161
PAUL B 161
POLLY 159
RALPH 95
REBECCA D 160
ROBERT A 158
ROBERT B 158
ROSANNA 158
ROY 137
SARAH JANE 159
SHANA 156
SHELDON JR 156
SHELDON R 156
SHERD 101
SHERWOOD 95, 156
STEPHANIE 158
SUSAN 142
TERENDIA V 161
TEX GUY A 160
VIRGINIA G 157
WALLACE 158
WILLIS E 161
WOODY 156
STURGILLE, DIANE 63
STUTTLE, NANCY 122
SUCHAWOLEE, VICTORIA ... 41
SULLIVAN, DAN 61
TAMARA J 61
SUMIRE, — 26
SUMNER, EDI 34
EULLE 172
SUNSHINE SISTERS 113
SUTHERLAND, AILY 90
BILL 9
DAISY 89
DANIEL B 89, 90
DANIEL E 90
ELIHU 2
ELIHU J 29, 90, 133
ELIZABETH 90, 133
EUNICE 90
EZEKIEL 133
FANNIE B 90
FITZHUGH L 90
FLETCHER 89
FRANCES 88
GARLAND B 133
HENRY 133
HENRY W 133
IDA 90
ISABEL 90
JAMES 90
JOHN M 90
JOHN M R 133
JOSHUA H T 89
JOSHUA P 89
JUDGE M 90
KEMPER B 90
LILLIE M 90
LYDIA 89
MARTHA A 133
MARY POLLY 133
MAY 89
MONROE 89
NAPOLEON B 133
NOAH B 90
NOAH C 90
PHOEBE J 90
PIERCE 89
PROSPER B 90
ROLAND B 90
ROSA A 89
STEPHEN D 133
SYLVIA 133
SYLVIA A 90
TIVIS C 89
SUTHERLAND, TOY 9
TRIGG M 90
TROY KILBY 90
WADE H 90
WILLIAM 89, 90
SUTHERLAND
WILLIAM B 90
WILLIAM G 90
ZACHARY T 133
SUTTON, CHARLES 25
CHERYL 25
DAVID 25
DAVID JR 25
GEORGIA 172
SWANSON, DANIEL R 54
DAVID E 54
DAVID M 44
GEORGE A 43
GEORGE E 54
MICHELLE A 54
RONALD G 43
SCOTT R 43
SIDNEY 44
SUSAN K 43
SWARDS, DEBRA 172
SWEARENGEN, ALICIA N ... 152
ANIDRIA 152
CHARLES W 152
ELIZABETH 152
ELLIS E 152
ESTILL DEAN 152
GEORGE P 152
JAMES 151
JAMES ALEX 152
JAMES P 151, 152
JASON 152
JENNIFER M 152
JOHN DUANE 152
JOY LEE 152
KENNETH G 152
MATILDA E 151
SHARI RENEE 152
TAMMY L 152
SWINDALL, GEORGE 24
R B H 24
URA K 24
SWINDELL 101
SWINEHART, OLIVE 165
SWINNEY, VIRGIE 32

T

TACKETT, — 12
MAXINE 161
TACUS, MARY 167
TALLMAN, BEULAH 58
BEULAH A 58
EVERETT 58
TALLMAN, EVERETT S 58
MARK A 58
ROGER C 58
RYAN M 58
SHELBY F 58
STEVEN D 58
TRACI L 58
TROY C 58
TALLY, ELIZABETH 76
TAULBEE, BETTY R 17
ELMER M 17
JAMES N 17
LUCY 17
MANDA J 17
RUBA L 17
TAYLOR, ALEXIS R 47
AMBROSE J 79
ANTHONY 35
BARBARA 102, 164
BASCOM 89
BLAINE 72, 73
BRISTOL 79, 153
CALVIN 79
CAROL 87
CLARA 79
CLAUD S 89
EVERETT 79
HARRISON 101
HARVEY 101
HAZEL 73
HERSHEL 101
JACK 75
JOHN 167
JOHN H 89
LAWRENCE 79
LEWIS 89
LINDA 75, 172
MAGGIE 111
MAGNOLIA 161
MAX DANNY 101
MCCOY 79
MELDA 167
MELVINA 167, 168

TAYLOR
NELLIE 167
PAUL 101
PHYLISS 102
RAY 35
REBECCA ... 172
RICHARD 47
SHERRY 35
STEPHANIE ... 35
TERESA 35
THOMAS 79
TROY 111
TRUDY 32
VACILLA 52
WILLIE C 89
TERMUHLEN, DEBRA LYNN 131
HENRY 131
RICHARD A ... 131
TERRY, BILL 53
JEAN 167
LAURA 141
MARTHA 114, 173
SAM 53
TERSIGNI, MANDA J ... 18
TOM 17
TESTERMAN, CLYDE ... 153
LEAH 153
THACKER, ANGELA ... 61
BUFORD 61
BUFORD C ... 61
CHRISTINE ... 61
CHRISTOPHER L ... 61
CRAIG K 61
MEGAN E 61
ROBERT E ... 61
THACKER, RUFUS 61
THARP, BESSIE ... 153
THEISS, KAYLA ... 42
ROBERT 42
THOMAS, ALBERT ... 147
ALBROW 147
ALEXANDER ... 143
ALLISON B ... 58
ALVIN 148
ANDREW 147
AUDA 147
BERRY 147
BERTHA 147
BETHEL 147
BLAINE 147
BOYD 148
BRADEN J ... 58
CANTON 148
CECIL E 155
CLARENCE ... 147
CLARK J 155
CODY O 58
CORA 147
COURTNEY L ... 155
DEDIE 147
DICY 93
DOROTHY M ... 155
DUANE 58
DUSTIN D 58
ED 134
EFIE 147
ELIZABETH ... 147
ELLEN 143
ELLIS C 155
ELMER 148, 154
ERA 111
ETNESS 148
EVA 103
F H 148
FLORA 143, 172
FORRESTER ... 147
FRED 45
FREELIN H ... 143
GEORGE 147
GERALD 147
GERALD D ... 155
GLEN 148
GOMER 147
GREENBERRY 143, 147
HATTIE 147
IDA 147
INA 172
JAMES M JR ... 147
JAMES MONROE ... 147
JAMIE L 155
JANET ELAINE ... 147
JOHN JESSIE ... 146
JUDITH A 155
JULIA 143
LARRY 147
THOMAS
LAWRENCE ... 147
LOTTIE 137
MABEL 147
MARGARET ... 147
MARTHA E ... 143
MAVIS 148
MILES 146
MILLARD 146
MYRTLE 147
NANCY 72
NONA 147
NORA 147
OMA 147
ORBIN 147
PAULA 155
PHILLIP B 155
POLLY A 32
RAYMOND ... 147
RHODA 146
RHODES 147
ROBERT 146
RUSH 143
SAMUEL 136, 143
THOMAS, SARAH 146
SONJA L 155
STARLA R ... 155
STEPHANIE D ... 155
THOMAS 147
TRACY R 155
TROY 143
VERNON 147
VERSIE 147
WILLIAM 76, 148
WINFORD ... 155
THOMPSON, — 26, 34
BALLARD ... 38
CHERYL 172
JOSEPH A 38
LARRY R 130
MALVINA ... 97
MARIE 84
Mr 37, 142
PATIENCE ... 93
WANDA 110
THORNSBERRY, ANGELA .. 146
ANGIE 146
BETTY 107, 145
BRENDA 146
BRUCE 145
CHARLES E JR ... 121
CLYDE 146
DOUGLAS ... 145
EARL 145
EBBIE 156
EDGER 121
FERN 145
FLORA 144
G
EMMA 146
GEORGE 146
GIRDALEE ... 145
JAMES 155
JANET 121
JIMMY 121
KENDRA L ... 150
KENNETH ... 150
LEO 107
LIDDY 143
MADELINE ... 145
MARVIN 107
PHYLLIS J ... 145
POLLY 141
ROGER 145
SHANNON D ... 150
TAMMY RENEE ... 150
VENA 145
VIRGINIA 145
WILLIAM 141
THORNSBURY, ARTA ... 105
ETHEL 109
MARTHA 105
THORNTON, LAURA ... 77
THORP, LOTTIE ... 51
THURMAN, JEAN ... 15
TINKER 112
TOBY, EDGAR G ... 77
TODD, ARKIE 51
BRENDA 68
LUCILLE 51
RUSSELL 52
TOLLIVER, — 31
BOYD 75
CLARENCE ... 111
HENRY 111
TOLLIVER
HENRY B 81
ROXIE 111
VIOLET A 75
TONJES, DORIS I ... 130
TOUTET, MELISSA ... 17
TOWLE, CALVIN E ... 45
CAMERON E ... 45
TOWLES, JOHN ... 6
TOWNSEND, BEN ... 14
GEORGE J ... 18
TRAVIS, EDWARD ... 52
TRAWEEK, ROBERT ... 6
TREMAINE, FERN ... 18
TRIPLETT, FAYE ... 75
OMA 121, 122
SUSIE 106
TRIVACK, ROBERT ... 6
TRUMBO, CAIN TOM ... 139
CHARLIE E ... 139
DELLA 139
ELLA 139
TRUONG, ANN 60
TSCHIRHART, JOYCE ... 150
PAUL 150
TUCKER, FANNIE ... 38
TILLIE 76
TURLEY, JOSEPH ... 148
TURNER, ALLEN D ... 88
CLYDE R 88
CURTIS 74
GENEVA 116
GEORGE H ... 88
JOHN L 123
LINDA 117
MABEL M 88
MILDRED E ... 88
PAUL R 88
TUSSEY, CHRISTOPHER ... 132
E J 132
FREEMAN ... 132
NORMAN 132
TUTTLE, CYNTHIA ... 141
GEORGE 141
RILEY 141
TYLER, MELODY L ... 163
MICHAEL 25
WAYNE 163
WAYNE P 163
TYRA, BILL 16
RAY 16
SHANNON ... 16
TYRELL, DONALD ... 148
JOSEPHINE ... 148
SUE 148
U
UBER, BETSY A ... 19
UDOVICH, GERALD ... 55
URCAVICH, GREGORY ... 19
V
VALENTOUR, JOHN ... 121
VAN EIZENGA, AMANDA J .. 43
MARK 43
MELISSA J ... 43
PAUL MARK ... 43
VAN ORDER, ALLAN M ... 43
ASHLEY A ... 43
BRANDY L ... 43
KENNETH ... 43
MARCO B 43
MARK A 43
VANBUREN, RONALD ... 25
VANCE, AARON ... 163
ALAFAIR 167
ALPHA 109
AUSTIN 94
AUSTIN C 95
BELINDA 163
BENJAMIN ... 94
BILL 109
BRENDA 109
CATJ
EMA 94
CURL 44
DAISY 95
DAVID L 163
DONALD H ... 163
EDWIN 163
ELDRED 109
ESKIE 109
FLORENCE ... 94
FLOYD 94
VANCE
FLY 94
GEORGE C ... 163
GEORGE W ... 109
GRADA 109
HAYDEN 163
IDA 95
IVIS 163
JEANETTE ... 163
JOHN C 109
JOHN D 163
JOSEPH 94
JOYCE 163
JUNIOR 109
KATHRYN ... 109
KELLY 94
LEE 94
LEISHA 163
LETTIE 109
MAGGIE 94, 95
MARION 94
MARY 95, 147
MICKEY J 163
MOLLY 165
NANCY 95
NASREEDA ... 163
O C 109
ODA 109, 119
OMA 109
POLLY ANN ... 143
RICHARD 94, 95, 109
RICKY H 163
TAMMIE S ... 163
TERESA M ... 163
THELMA 145
WASH 109, 163
WILLIAM 109
VANDYNE, EMMA ... 17
VANEIZENGA, MARK ... 43
PAUL 43
VANOVER, GUY A ... 157
HENRY 157
MARY A 154
NEAL 157
VASQUEZ, JEANETTE ... 59
VAUGHN, CONNIE L ... 115
VAUGHT, JOHN ... 6, 7
JOHN P 6
VENCIL, JOHN 101
VENTERS, CARRIE ... 112
FRED 168
GLENDA G ... 168
LULA 156
Mr 143
NANCY K 168
VENTERS, NANNIE 164
PEGGY J 168
SANDRA K ... 168
WALLACE ... 168
VERMILLIAN, LOUISA ... 106
VERMILLION, ALLEN S ... 122
GAYLE 122
JESSE 121
STEVEN 122
WILLIE J 121
VEST, PAUL J 130
TONYA Y 130
VIAN, DIANA L 116
VINCHATTLE, VERA M ... 50
VINTON, A W 98
CARL 98
WAYNE C ... 98
WILLIAM 98
VINYARD, ROGER ... 58
VOELCKER, CHESTER J ... 59
DALTON JAMES ... 59
TERRY L 59
VOLTZ, CARRIE ... 67
DAVID 67
VOMACKA, HENRY ... 38
ROBERT B ... 38
SCOTT R 38
VON AMBERGAU, COUNT .. 173
EKBERT 173
FREDERUNA ... 173
VOWELL, DORIS A 140
W
WADDELL, CAROL ... 172
WADDLES, Mr 145
WADE, KATHLEEN A ... 45
WAGNER, ANNA MARIA ... 3
LORENZ 3
WALDEN, MICHEL ... 136
WALDORF, KARLA JOE 125
Mr 125
WALKER, ELIZABETH ... 57
JAMES 103
JAMES F 57
JEWELL 78
LEWIS 57
WALKER 42
WALKER, JANE ... 57
LYNDA L 57
WALLACE, HATTIE ... 172
WILLIAM T ... 96
WALLEN, CORDUS ... 141
IDA M VANCE ... 109
MONA 109
MONNIE 109
ONA 109
WOOTS 109
WALLER, ARTHUR ... 65
LINDA L 65
WALTER, HARRY G ... 138
LINDA 41
WANDA L ... 138
WALTERS, CHARLES ... 117
MARY J 117
SARAH E 96
WARBINGTON, JAMES ... 17
WARD, AMEY 67
ANGIE 66
BARNEY 39
BEN 64
BLAINE 68
CINDY 66
CLARENCE ... 67
DEBRA F 68
ELBERT 67, 74
ELIOT F 64
ELIZABETH 67, 74
GENEVA 64
HALE 68
HASCO L 67
KEITH J 68
LESLIE 66
LESTER 65
LETTIE 65
LETTIE JANE ... 84B
LIZZIE 66, 67
LONA 66, 102
MARTHA E ... 64
MATTIE 67, 74
MELVIN 74
MELVIN S ... 67
MICHAEL E ... 68
MINNIE S 104
NANCY 74
NANCY A 22
NAOMI 38
NELLIE E 92
OLIVIA 68
PEARL 65
RACHEL 74
RANDY B 68
RHONDA 66
RONNIE 65, 66
SHANE 65
SIMON F 65, 74
SIMON FRANCIS ... 22
SIMON FRANCS ... 104
SIMON PETER ... 65
WALTER V ... 92
WILLIAM E 65, 74
WARE, FRANCES ... 172
LORI 59
WARFIELD, JOHN L ... 17
JOHN M 17
LISA 18
LISA K 17
WARNER, ABRAHAM ... 40
JACOB E 40
JANINE 44
WARNER, JANINE L 41
JAYCELLYN C ... 40
JERILLYN E ... 40
JERROLD L ... 40
JOHN L 40
JOHN L III ... 40
JOHN L JR ... 40
JOSEPH L 41
JULIE L 40
WARREN, LOUIS ... 78
WASHINGTON, ANDREA ... 153
WATERS, ELENORE ... 6
WATKINS, GARY ... 121
GWEN 158
JOHN 159

WATKINS, TAYLOR 150
WATSON, HENRY 141
WATTS, AARON 146
AGGIE 162
ALONZO 107
ALONZO L 163
ARDELA 164
ARTHUR 31
BARRY L 163
BARRY L III 163
BENNIE 31
BERT T 146
BERTHA 164, 167
BETTY JO 146
BILLY RAY 146
BRENDA 146
BRIAN F 163
BUFORD 31
DAVID 167
DEZETTA 31
DUSTIN 163
EDITH 31
EFFIE 110
EMILY K 163
EVELYN 146
FAIRIE 21
FAIRIE A 14
FERN 21
FLOYD 146, 148
GARY 146
GENEVA 31
GEORGE 107
HOMER G 31
IMOGENE 163
IVAN 146
JACQUELINE 163
JAMES H 12
JAMES I 31
JAMES P 12
JENNINGS 31
JEPTHA 32
JOHN E 168
JONATHAN L 168
JUANITA 31
KRISTIN M 12
LARRY 121
LARY 146
LASSIE 31
LAWRENCE 162
LAYNE 31
LEARD 31
LISA 163
MATILDA 50
MAXINE 106
MEGAN D 163
MILDRED 73
MINNIE 34
NELL 21
NETTIE A 107
NICOLE E 12
OLLIE J 76
OVA 168
PAULINE 148
RUBY 73, 110
SEAN 163
SHARON D 163
SILAS 31
SIMEON 162
SIMEON KIT 163
SIMEON M 163
STEPHANIE 146
WATTS, SUE 110, 163
SUE C 162
SUSAN W 15
TREVA 31
TROY 31
URVA 31
VIOLET 31
WADE 31
WILDA M 168
WOODROW 31
WEAVER, SHARON 47
WEBB, APRIL M 161
BILLIE M 160
BRANDON K 161
DAVID J 136
DIXIE 116
HURST 106
JAMES HURST 106
JONATHAN 136
JONATHAN D 136
JOSEPH R 41
JUANITA 85
KELLY L 41
KEVIN J 41
WEBB, MARGUERITE 136
MARY SYBIL 106
MYRA 106
ROGER E 41
SOLOMON 106
TAMMY 136
WALTER K 161
WESLEY G E 161
WEBER, JOSEPH 19
WEBSTER, HOWARD 65
WEDDELL, EMORY J 35
WEDDING, BERNARD E 122
DONNA LEE 122
DONNA MOORE 123
WEGLEY, BYRON 73
STEPHANIE M 73
TIMOTHY M 73
WEHNER, CLARENCE 70
MARIE 70
ROSE 70
WEISE, ELLEN 112
WELCH, ALLAN C 83
CECIL F 83
DAVID G 83
DIANE L 83
KAREN 83
SANDRA K 83
WELLER, BAILEY R 47
CONRAD 3
DAMIAN R 47
SARAH 3
WENTZELL, ASHLEY T 43
WEPPELMAN, LINDA 168
WESKATAS, SANDRA 42
WESOLOWSKI, SHARON C 53
WEST, DIANE 33
NORMA J 12
PEGGY 112
PETE 161
WESTBROOK, CRISTINA M 54
DANNY L 126
FRANCES 54
JOSHUA E 126
WESTPHAL, EARL C 49
WEYERICH, BETH M 112
WHEATLEY, ALMEDIA 44, 84A
JOHN 44
JOSEPH P 13
KIMBERLY 13
MELISSA 44
MINNIE 82
PATRICK 13
SHERRY E 13
TIMOTHY 13
WHEELER, KATHY 14
WHITAKER, BLANCH 52
DEBORAH 172
MARTHA 52
RACHEL 36
SOLOMON 147
WHITE, ANNA 71
BARRY 71
WHITE, CHARLES E 83
CYNTHIA E 83
DAVID 149
DONNA 32
ELLIS 71
JESSICA L 83
JOHN 157
JOHN ED 83
KARA 155
LISA RAE 83
MARY L 38
MAX 38
TAMMY 71
TEDDY 71
WHITEHEAD, KARI L 45
RAYMOND L 45
WHITLOW, WALLACE 36
WIDMAYER, EMMETT 20
WIERSCHIEM, JOAN M 40
WILKISON, ADAM S 45
DAVID 45
DILLON S 45
JASON S 45
JUSTIN J 45
TZANA Y 45
WILLETT, DAVID L 130
DONALD J 130
WILLIAMS, ADA V 63
ALEXANDRA M 83
ALPHA 164
BARBARA L 41
BERL 70, 75
BETTY 16, 172
WILLIAMS
BILLIE 172
BRENDA K 41
BRIAN C 41
CAROLYN 17
CASSIE C 93
CECIL 39
CHRISTOPHER 122
CRAIG R 41
CURTIS 150
DEBORAH 17
DEBORAH L 137
DICY 80
EDGAR 164
EVERET J 41
GLENN 132, 138
HERBERT G 138, 140
HERBERT G JR 138
HERBERT GLEN 138
JAMES O 138
JAMES S 137
JENNIE 60
JEREMY 164
JUDY 138
KAREN M 163
KATHERINE A 138
KATIE 122
KAY 39
KENNETH 164
KERRY F 164
LESLIE LYNN 137
LINDA 173
MARIE 17
MILDRED M 138
Mr 52
MYRTLE M 35
ORVILLE 17
PAULA D 158
RHONDA S 83
RICHARD R 83
RITA 17
ROBERT C 41
ROBERT J 83
ROGER L 83
SHEILA 81
SONDRA S 137
STACI DENISE 138
STEVE 81
WILLIAMSON, LEONA 120
WILLIS, CATHERINE 86
NANIE G 18
WILLIS, SIDNEY 118
WILLS, ALBERT 130
BARBARA E 131
BILLIE KAY 131
BILLY 131
CARL EDW 131
CARLA L 131
EUGENE 131
HURBY 130
KEITH L 131
LINDA S 131
PEGGY R 131
RILEY T 131
ROBIN EDW 131
RUBY LOUISE 131
SHIRLEY MAE 131
VIRGINIA R 131
WILSON, BESSIE 68
CARLA L 68
CHARLES 110
DAVID 86
HARLON L 84
INDIA 110
JAMES ROSCOE 136
JIMMY 68
JOSEPH C 136
JUNE 173
JUNE M 105
KATHERINE 35
LEMUEL 68
MICHAEL 110
MICHAEL E 111
MICHAEL L 84
RUTH E 49
STEVEN W 68
WIMP, IVA LOU 15
JAMES C 15
JAMES W 15
WINKFEID, ANDREW 78
WINKLEMAN, DELLA 159
WINKLER, AMY J 97
ELAINE 103
RONALD E 97
WINSTEAD, PEGGY 150
WINSTON, WILLIAM D 126
WINTERS, ERICA L 66
GROVER C 28
JAMIE A 66
MARGARET J 28
WILLIAM C 28
WINTHROP, KATHARINE 97
WIRT, JAMES E 35
VELVA J 36
WISE, CHRISTINA T 14
CLARA 15
DAMARUS E 14
ETHEL M 14
HANNAH M 14
JOANNA 14
JOHN DR 14
JOHN WM 14
LULA R 14
MARJORI T 126
NORA BELLE 14
ROBERT W 14
SUSAN A 14
WILLIAM P 14
WITHERSPOON, FANNIE 137
SARA F 137
WESLEY B 137
WITT 93, JAMES W 103
WOLFE, FERN 126
WOOD, CAROLAND 48
GARNET E 57
JOYCE V 57
KENNETH S 57
KIM A 58
LAUREL 57
SHERRY L 58
WOODARD, LUCY 96
WOODRUFF, BRUCE 112
CHARLES 113
CHARLES JR 112
WOODRUFF, CHARLES M 112
DUCKY 113
KENNY 112
MINNIE 113
SANDRA 112
SHIRLEY KAY 112
WOODRUM, Mr 142
WOODS, EURIA 164
Mr 106
ROSE ANN 33
WADE 164
WOOLUM, Ms 60
RHODA 173
WOOTEN, MARTHA 160
WRIGHT, ALICE I 33
AMANDA 96
ANDREW B 158
BARRY R 107
ELIZABETH 90
EUGENE E 90
GARFIELD 141
GENEVA G 90
JAMES 158
JAMISON B 158
JOHN 158
MYRTLE M 90
NOLEN 96
RANDY 96
ROY M 90
VICKIE 173
WYATT, Mr 148
WYLEY, JAMES 93
WYMORE, ELDRED 150
WYNETTE, TAMMY 112
VIRGINIA 112
WYRICK, CATHERINE 89
DEBORAH L 89
GARY L 89
MICHAEL D 89
PEGGY 88, 89
THOMAS R 89
THOMAS R JR 89

Y

YARBROUGH, MARY ANNE 113
RICHD 8
YATES, BARBARA C 98
CAROLINE M 48
CHARLES E 98
DAVID 48
EVERETT 98
GENEVA 16
LAUREN E 48
YEARY, WHITE 51
YINGER, BEULAH 73
JAN 73
JERRY 73
SHELIA 173
YONTS, — 31
JAMES 31
YORK, ALBERT C 32
CHARLOTTE 113
PAUL 32
YORN, ELIZABETH 165
GLADYS 165
RUSSELL 165
YOUNG 93, 103
DEBBIE 173
JOSEPH W 35
LENNA 69
MARIAN 173
MATILDA 99
ROBERT C 103
ROY E 69
ROY L 69
ROY L JR 69
SHEILA 47
VOLINE 74
WILLARD J 69
WILLIAM L 69

Z

ZACHARY, ALLEN B 162
JEFERSON 162
JEROME 162
KAREN 162
MARCIA 162
SONJA 162
ZAUNCZKOWSKI, JOHN 109
ZIMMERMAN, CAROL A 49
GARY 4
L D 138
ZINK, BETTY 116
ZORN, JACK 150

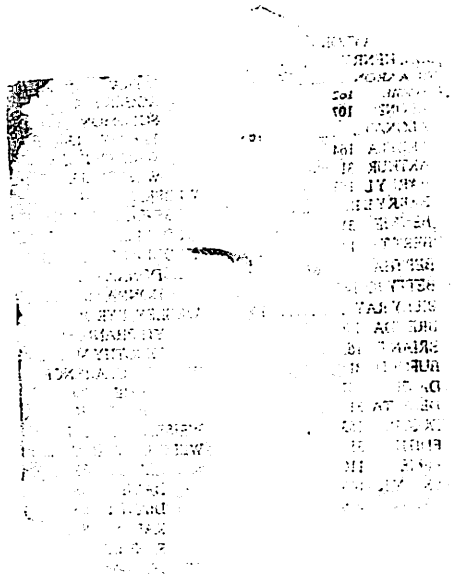

KY/G
G
929.2
GRIF

R41334

Griffith, Dorothy
Amburgey.

Amburgey ancestry in
America

PLAT MAPS OF TWO LAND HOLDINGS OF CONRAD AMBERGER

The following are computerized land plats by John Blankenbaker (of Chadd's Ford, Pennsylvania, and editor-publisher of Beyond Germanna) who graciously guided us to these holdings in 1995. His permission was granted to share them with you. Some of you may one day make the visit to the Germanna and find the following useful.

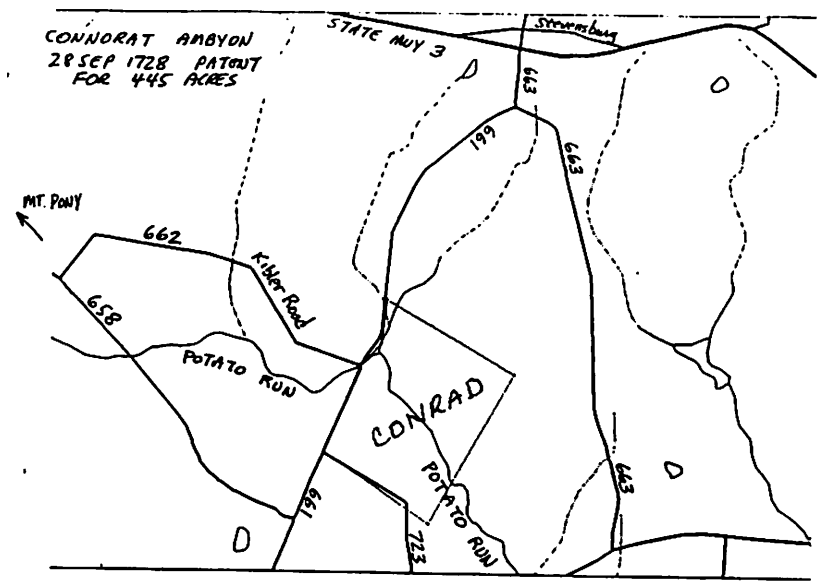

Project MTPONY, Item 1
!
Type patent
ref 13:327
date 28 SEP 1728
to Connorat Ambyon (sic)
re 445a, SGP/SC, Potato Run,
Fork of the Rappahannock
decl -5 (added)
pt 2so corner toTimothy Stamps
1n s55e; 264p;
pt 2wo hick
1n s35w; 303p
pt p
1n n52w; 224p;
pt 2ro poplar
1n n28e; 170p;
pt gum on Potato Run
1n n50e; 50p;
pt wo walnut elm beside the run
corner to C. Simmerman
1n n12e; ; (End)

* Note: Roads on maps are current county route numbers.
Above land was originally located in Spotsylvania County, Virginia, but when sold in 1737 it was in Orange County. County borders changed as the population grew. Large counties became smaller to satisfy demands of citizens who could not travel long distances to courthouses. Today Conrad's last acreage is located near the county line of Culpeper and Madison Counties.

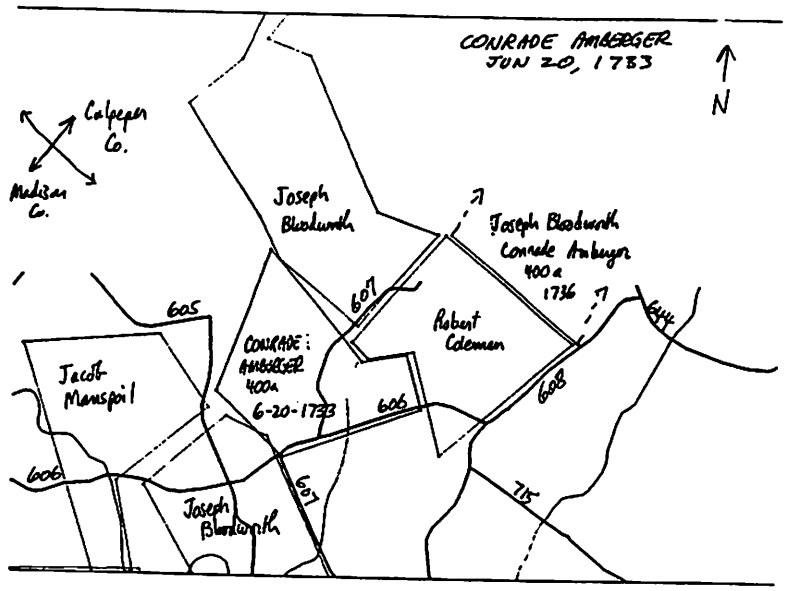

Project NEMAD Item 62
!
ref 15:51
date 20 Jun 1733
to Conrade Amburger of SMP/SC
re 400a NL Great Fork of the
Rappahannock R. On
branches of Deep & Buttock Runs
pt 3p, corner to Joseph Bloodworth
1n n25e; 270p;
pt 2hick ro
1n s35e; 260p;
pt 3ro
1n n85e; 80p;
pt ch 2 ro on the top of a point of a
ridge which goes from Normand's
Mountain
1n s10e; 100p;
pt 3p
1n s76w; 260p;
pt Joseph Bloodworth's line
! no description of the leg
1n ; ; with said line (End)

Revolutionary War soldier honored by monument

Revolutionary War soldier John Amburgey Jr. was honored July 3, 1982, when Troublesome Creek Chapter of Daughters of the American Revolution and Amburgey Family Association dedicated a gravestone marker in Carr Fork Cemetery to his memory.

John Amburgey Jr. was born in 1758 on a farm once owned by his German immigrant grandfather Conrad Amberger. The latter died about 1742 when his son, John Amburgey Sr. was about twelve years old.

In 1775, the Amburgeys sold their land in the rolling hills of Culpeper County, Virginia, and moved to Surry County, North Carolina. When Wilkes County was formed from Surry in 1777, they found themselves in the new county. It was from here that John Amburgey Jr. enlisted in the North Carolina Continental Line and fought in the Battle of King's Mountain and other engagements.

On July 3, 1787, John Amburgey Jr. married a neighbor girl, Elizabeth Hamons. They were married for forty-four years and had twelve children. Eleven of them raised large families of their own. In 1814, most members of the family moved back to Virginia (Russell County) and, in 1826, many of them crossed the mountains into what was Perry County, Kentucky (now Knott County).

(Below)
HEBRON LUTHERAN CHURCH
Madison, Virginia
Original part built 1740, added to in 1790 and 1962. CONRAD AMBERGER, a Germanna Colonist, may have attended this early church.

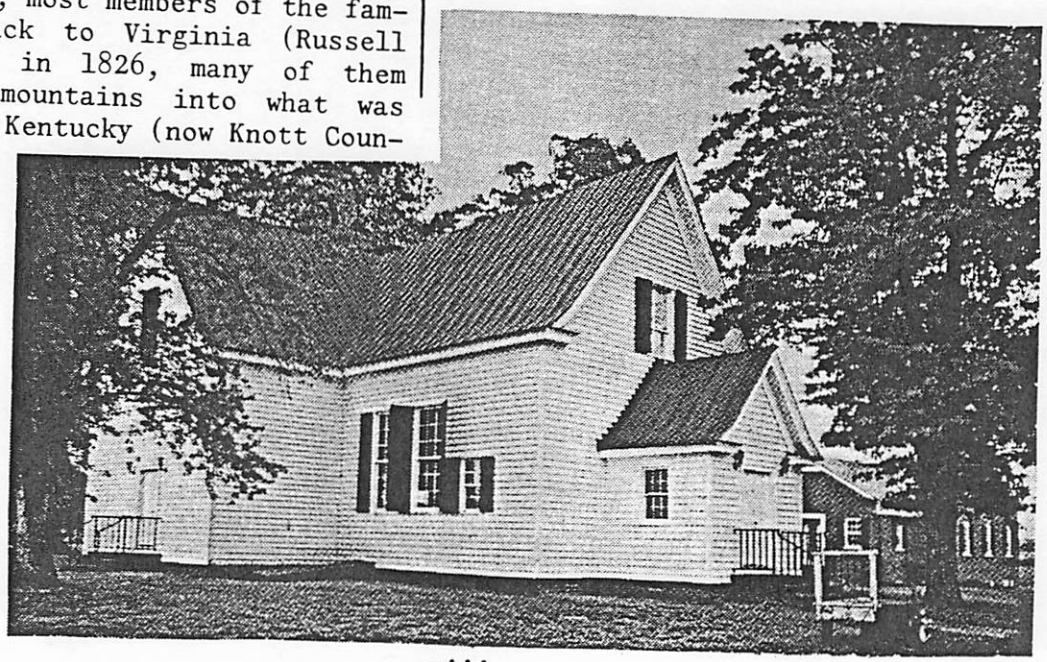

MARTHA CARSON

Red-haired gospel singer & song writer Martha Carson really is the former Irene Amburgey (111252464), daughter of Robert H. and Gertrude (Quillen) Amburgey and wife of Andre Cosse. Martha Carson was a Grand Ole Opry star in the 1940s and '50s, and her Number One hit was "Satisfied."

Researched & Compiled by Dorothy Amburgey Griffith

11 Conrad Amburgey, native or Upper Rhine Valley, Germany; England in 1717, London; America in 1717; Essex County, Virginia Colony, indentured farmer; Spotsylvania County (1720), St. George's Parish, planter; Orange County (1734), St. Mark's Parish, tobacco planter (ca.1700-7/-/1742)m.1725-Barbara --- , Spotsylvania County, Virginia Colony, St. George's Parish ; Orange County, St. Mark's Parish; Culpeper County (1748), Rumsfield Parish, Culpeper

(Second Germanna Colony of 1717, Germanna Records #6 (June, 1965); Huddle History of Hebron Lutheran Church; Filson Club Quarterly iv : 1 (January 1974); Virginia Historical Magazine xiv:153; Virginia Magazine of History & Biography xiii:365,366; xv:364; Spotsylvania Court Orders 1724-1730:8; Spotsylvania Deeds 1:19 (Patent No. 13); Spotsylvania Patents Nos. 13 & 15; Orange Court Orders 1:56, 72; Orange Deeds 2 : 100; 3 : 34-35; Orange Probate 1:229, 232, 233; Scott, History of Orange County; Green, Genealogical & Historical Notes on Culpeper County; Yowell, History of Madison County; Druck & Starke, Deutsches Geschlecterbuch Genealogies Handbuch the Burgerlicher Familien; Amberger, Genealogie der Familie Amberger)

111 John Amburgey, native of Spotsylvania County, Virginia, St. George ' s Parish; Orange County (1734), St. Mark's Parish; Culpeper County (1748), Bromfield Parish; Rumsfield Parish, Culpeper, planter; North Carolina in 1775, Surry County; Wilkes County (1777), Roaring River, planter; (Revolution) North Carolina, Patriot (1727 - ca.1788) ml. ca.1748 - Ann --- , Orange County, Virginia Colony; Culpeper County, Rumsfield Parish, Culpeper (ca.1731-ca.1766)-3 (?) children

(Culpeper Wills 1749; Culpeper Court Orders 1:455; Culpeper Deeds D:301; E:3, 709-710; F:242, 243-244, 462-463, 494-495; G:469-472; Surry List of Tythes (Johnson, Surry & Wilkes Cos. Taxables, 1771 - 1800) ; Wilkes Tax List (Morgan District) 1782; Wilkes Deeds A1:86; National Archives, RW: War of Revolution (USA-NC) A:191-208; USA-NC 196 (No. 6071); Pensions R 174)

111A Ann Amburgey, native of Culpeper County, Virginia, Rumsfield Parish; Culpeper (b.1750)mca.1765-John Hawkins, Culpeper County, Virginia, Culpeper; North Carolina in 1775, Surry County; Wilkes County (1777), Roaring River

(Culpeper Deeds E:3; G:463-466; Surrey List of Tythes)

1111 William Amburgey, native of Culpeper County, Virginia Colony, Rumsfield Parish, Culpeper (b.1756)

(John Amburgey Family Bible)

1112 John Amburgey, native of Culpeper County, Virginia Colony, Rumsfield Parish, Culpeper; North Carolina in 1775, Surry County; Wilkes County (1777), Roaring River, planter; (Revolution) North Carolina Continental Line, Battle of King's Mountain, private; Virginia in 1814 , Russell Couuty, Castlewood, farmer; Kentucky in 1827, Perry County, Carr's Fork, farmer (1758-5/3/1831)m.7/3/1787-Elizabeth Hamons, native of Surry County, North Carolina; Wilkes County (1777), Roaring River; Russell County, Virginia, Castlewood; Perry County, Kentucky, Carr's Fork, housekeeper (1769-1857)(Ambrose-Ann Morgan)-12 children (letters designate females)

(Surry List of Tythes 1775,1777; Wilkes Tax Lists 1782,1787,1795,1797, 1800,1805; Wilkes Court Minutes 1788-99:395; Wilkes Deeds M:561; Hayes Land of Wilkes; Russell Deeds 12/5/1815; Perry Deeds B:91; Appalachian Heritage 2:4 (1974-75); Campbell Southern Highlander; Kentucky Cemetery Records, DAR, Vol. 4; Wilkes Census 1800:37; 1810 : 869; Russell Census 1820:355; Perry Census 1830:350; John Amburgey Family Bible; National Archives, RW, Pensions R174)

11121 William Amburgey, native of Wilkes County, North Carolina, Roaring River, farmer; (War of 1812) US Army, 5th North Carolina Detached Militia (Atkinson's Regiment), Captain Ambrose Calton's Co., private (enlisted Feb., 1814; discharged 3/9/1815; 11/24/1814-12/8/1814, paid $4 for 15 days; muster roll 6/10/1817, Wilkesboro, N.C.); Virginia in 1817, Russell County, Castlewood District, Castlewood, farmer; Baptist Church; Kentucky in 1827, Perry County, Carr's Fork; Letcher County (1842), Littcarr, farmer (9/11/1788-3/7/1873)m.2/17/1811-Lucy Franklin, native of Wilkes County, North Carolina, Roaring River; Russell County, Virginia, Castlewood; Perry County, Kentucky, Carr's Fork; Letcher County, Littcarr, housekeeper (b.1787)(James- --- ---)-7 children

(Wilkes Census 1800:37; 1810:869; Russell Census 1820:355; Perry Census 1830:350; 1840; Letcher Census 1850:21,22; Estill Census 1860:186:12,13; Letcher Census 1870:382:33; Wilkes MR Bonds 18-11; NC Archives, War of 1812, Military Records, Amburgey Family Bible)

AMBERGER, OUR GERMAN HERITAGE

We will start this recording with '111' and allow room for a future genealogist to add two more generations to the beginning. If your name appears in this, or the 1982 edition, bring your number up to date by simply prefixing your personal number with 111172. Such as: my number was 111233281, and it is now 111172-111233281. I'm the thirteenth generation removed from SIMON AMBERGER #111.

Most of the following may be found in church records of Evangelische Kirche Bonnigheim, Wurttemburg, Germany, which have been microfilmed by Family History Library at Salt Lake City, Utah. Copies of a few of these documents have been purchased and are shared in this book. We were led to this documentation by the work of Johni Cerny and Gary Zimmerman as mentioned later.

111 SIMON AMBERGER of Gross Gartach Parish, Wurttemburg, Germany; wife unknown; other children unknown.

1111 SIMON AMBERGER, b c1575, d 1642, married Bonnigheim, Wurttemburg, Germany; 4/5/1608 ANNA BECKER of Simmern (d/o JACOB BECKER).

11111 JACOBUS AMBERGER, b 1/14/1609, Bonnigheim GER

11112 BARBARA AMBERGER, b 4/3/1610, d 5/6/1610 Bonnigheim GER

11113 STOFFEL AMBERGER, b 5/11/1611, d 8/26/1626 of plague, Bonnigheim GER

11114 URSULA AMBERGER, b 12/15/1612, d 12/25/1626 of plague, Bonnigheim GER

11115 BARBARA AMBERGER, b 2/16/1614, Bonnigheim GER

11116 SIMON AMBERGER, b 1/29/1616, d 9/15/1626 of plague Bonnigheim GER

11117 **JOHANNES AMBERGER "Hanns"**, b 9/4/1617 Bonnigheim GER., d 7/31/1688 Bonnigheim GER., married1 Bonnigheim GER 8/16/1642 SARAH WELLER (d before 1673, d/o CONRAD WELLER & CATHARINA BENGEL); married2 Kirchheim, Wurttemberg GER 4/29/1673 ANNA MARIA SCHWEINKORT (widow of CHRISTOPH SCHWEINKORDT, no children). Shoemaker.

111171 REBECCA AMBERGER, b 2/2/1644 Bonnigheim, Wurttemberg, GER., married 10/19/1699 HANNS GEORG BRAUN.

111172 **JOHANN CONRAD AMBERGER "Hanns"**, b 9/23/1646 Bonnigheim, Wurttemberg GER., d 2/12/1718 Kirchheim, Wurttemberg GER., married1 Bonnigheim, Wurttemberg GER., 10/25/1670 **ANNA MAGDALENA LEDERER** (b 7/23/1644, d bef 1692, d/o JOHANNES LEDERER & MARGARETHA BAUFICKEL; married2 1692 BARBARA — (d 1/10/1699 Bonnigheim); married3 Kirchheim/Neckar 11/28/1699 ANNA MARGRETA — (widow of HEINRICH ROSENBERGER, she d 2/31/1715 at Kirchheim.) Cooper. (Barrel maker)

1111721 JOHANNES AMBERGER, b 8/11/1671 Bonnigheim, Wurttemberg GER., married1 at Bonnigheim 2/21/1699 ANNA MARIA WAGNER (d/o LORENZ WAGNER); married2 at Bonnigheim 11/28/1724 ANNA MARGRETHA FISCHER.

1111722 ANNA MARIA AMBERGER, b 8/10/1673 Bonnigheim, Wurttemberg GER., d 8/17/1673.

1111723 HANNS CONRAD AMBERGER, b 7/29/1675 Bonnigheim, Wurttemberg GER., d 8/5/1675.

1111724 ANNA MAGDALENA AMBERGER, b 1/8/1679 Bonnigheim, Wurttemberg GER.

1111725 **HANS CONRAD AMBERGER**, b 2/2/1683 Bonnigheim, Wurttemberg GER., d 7/23/1742 Orange Co VA., married1 Bonnigheim, Wurttemberg GER. 11/13/1714 ANNA CATHARINA SCHUHNIG (widow of HANS GEORG ROHLEDER who died 4/24/1714, d/o JACOB SCHUHNIG. No record of her death); married2 **BARBARA** — c1725 Spottsylvania/Stafford Co VA. He was a vine dresser in Germany, a miner and cooper in Virginia.

11117251 MARIA MAGDALENA ROHLEDER, b 2/19/1708 Bonnigheim, Wurttemberg GER., stepdaughter. (Possibly same as MARY MARGARET AMBERGER, who married KENNERLY c1738?)

11117252 JACOB FRIEDRICH AMBERGER, b 1/1/1716, d 1/2/1716 Bonnigheim, Wurttemberg GER.

11117253 CATHARINE MARGARETHA AMBERGER, b 12/29/1716, d 5/31/1717 Bonnigheim, Wurttemberg GER.

11117254 **JOHN AMBERGER, b 1727 VA. (see #111 AAA:1)**

1111726 MATHAUS AMBERGER, b 12/14/1692 Bonnigheim, Wurttemberg GER.,

1111727 HANNS GEORG AMBERGER, b 9/15/1694 Bonnigheim, Wurttemberg GER.

1111728 EVA BARBARA AMBERGER, b 3/4/1698 Bonnigheim, Wurttemberg GER.

111173 SARA AMBERGER, b 4/2/1649 Bonnigheim, Wurttemberg GER., married Bonnigheim, Wurttemberg GER., 7/8/1673 HANNS PETER HORSCH

111174 HANNS THOMAS AMBERGER, b 3/15/1654 Bonnigheim, Wurttemberg GER.,

111175 BARBARA KATHRINA AMBERGER, b 9/27/1655 Bonnigheim, Wurttemberg GER.

111176 MATTHIAS AMBERGER, b 8/27/1658 Bonnigheim, Wurttemberg GER.

111177 HANNS SIMON AMBERGER, b 8/26/1663 Bonnigheim, Wurttemberg GER.

11118 ANDREAS AMBERGER, b 11/14/1618, d 9/10/1626 of plague, Bonnigheim, Wurttemberg GER.
11118 ANNA AMBERGER, b 5/15/1621, d 9/10/1626 of plague, Bonnigheim, Wurttemberg GER.
11118 MICHAEL AMBERGER, b 4/6/1624, d 5/13/1624 Bonnigheim, Wurttemberg GER.
11119 LAURENTIUS AMBERGER, b 8/9/1626, d 10/13/1626 of plague, Bonnigheim, Wurttemberg GER.
Johannes was the only known male child of this family to survive the plague that ravaged Europe in 1626.

OUR GERMAN AMBERGER ANCESTRY

AMBURGEY NEWS, VOLUME II, 1991 (With a few new comments of 1997)

Bonnigheim, Germany, is a small town of less than 5,000 persons, located in Wurttemberg, slightly northeast of Stuttgart. Today the area is heavily populated and the old town of Bonnigheim may be found only on the most definitive of current maps.

Our Amberger ancestors were living in Bonnigheim as early as 1580. Before the Pilgrims began planning their journey to the New Word. Over a century later, in 1717, our ancestor left his native land and journeyed to the New World.

Through the Evangelical Parish Records of Bonnigheim our Amberger family was successfully traced by Gary J. Zimmerman and Johni Cerny in their publication "Before Germanna, No.8, May 1990". They gave us the 'big break' and saved us untold hours of research as well as hundreds of dollars. Thanks to them we can join what we know with what they know and cross the Atlantic. These facts are easily documented by searching Bonnigheim's Evangelical Parish Register which is available on microfilm from the nearest Mormon Branch Library. I have acquired copies of a few of the documents and will share with you.

Conrad Amberger was a member of Virginia's Germanna Colony of 1717. That story was oft repeated in histories of the community, and retold in our books "Amburgey Ancestry in America", 1976 and 1982. Instinctively I felt he was JOHAN CONRAD. He is recorded as Hanns Conrad Amberger. Hanns is a short version of Johannes. Why else would he name his son John?

Originally no record was found to prove Conrad's birthdate so it was estimated to be about 1700. A guess that was 17 years short, as he was born February 2, 1683 at Bonnigheim, Wurttemberg, Germany. He was 34 years old when sailed for America, presumably with his wife and stepdaughter. Two of their infant children died in Germany shortly before they embarked on a journey with no return. Conrad's wife may have died on the sea voyage as no mention has been found of her in German church books.

There is a remnant of the family, recently discovered, who has not been placed as of this writing. She bridges a gap between Conrad and his partner Joseph Bloodworth. We'll dedicate a page to her in another article.

Conrad led me astray with a 1735 Importation Record in Orange County, Virginia, in which he declared he was from England. In 1707 England had befriended German refugees by the thousands. When the English taxpayers had their fill of supporting these 'freeloaders' they were sent to America and elsewhere. However, it appears Conrad set sail directly from a German port, staying in England just long enough to fulfill the tale told on page vii in the 1982 edition of Amburgey Ancestry in America. The 1735 Importation Declaration was necessary to show/prove allegiance to the current governing English ruler .

Our Hans Conrad Amberger was born 2 February 1683 in Bonnigheim, Wurttemberg, Germany, to Johann Conrad Amberger and Anna Magdalena Lederer. [A Lederer family appears in Germanna in 1733 and may provide a clue for further research. The Lederers were from Schwaigern, Wurttemberg, Germany (Before Germanna, #9, 1990)].

In Germany Conrad was by trade a vine dresser, a vineyard caretaker. In America, to pay for boat passage he was indentured seven or eight years to Governor Spottswood to work in iron mines. When servitude was over Conrad became a plantation owner, a tobacco planter, and a cooper (maker of barrels for tobacco and wine).

Genealogy is not a pure science. The mother is the only true source, or so one would think. However, the further back we journey in our search for grandmothers the more uncertain becomes that "fact" as women seldom attended courts, rarely owned property, and are not as easily documented as men. The real father is not always 'real', but seldom is that provable. We trust we are descended from God fearing peoples, but *we know* and our ancestors *knew* that our God is a merciful and forgiving God. *Let us be likewise.* Amen.

Source	Comments
Evangelische Kirche Bönningheim, *Kirchen-buch, 1558-1935.* FHL #1184904-906.	The following translates the items enumerated in the client's letter:

[#1] 2 February 1683: Hanss Conrad AMBERGER, citizen and cooper her and Anna Magdalena married couple a little son Hanns Conrad, was brought to baptism, Sponsors were Hanns Jackob JESLER, Matthias HAFENDORFFER and Ursula EPPENSTEIN's daughter.

[#2] October: [1714] Mr. Conrad AMBERG, son of Mr. Conrad AMBERGER's, citizen and cooper at Hirschheim am Neuer, and Anna Catharina, surviving widow of Mr. Jerg ROHLEDER, citizen and vintner her, married here 13 November

[#3] September 23 [1646] Hanns AMBERGER and Sara his wife brought a child, Hanns Conrad, for baptism; sponsors were Miss Barbara Catharina, Herr Johann Conrad HOLTINGEN's councilman's daughter, and Herr Caspar MAYER, shoe maker here.

[#4] [1670] October the 25th Hanns Conrad AMBERGER, Hanns AMBERGER's, legitimate son, and Anna Magdalena, Hannes LEDERER's surviving legitimate daughter were married.

[#5] September 4 Simon AMBERGER and his legitimate wife Anna, brought a child for baptism named Johannes, Sponsors were Christophel HORHEL (?) [remainder illegible]

[#6] 1642, August, Hans AMBERGER, surviving son of Simon AMBERGER here, is married with Sara, deceased Conrad WELLER's surviving [daughter] and Georg VASSER's step-daughter here, in the church here.

[#7] 1608, April, Simon AMBERGER, son of Simon AMBERGER from Groß Gartach, and Anna, Jacob BECKEK's legitimate daughter, from Simmern, were married together the5th.

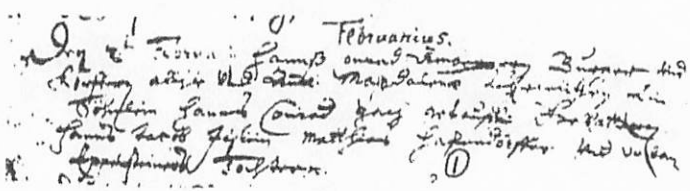

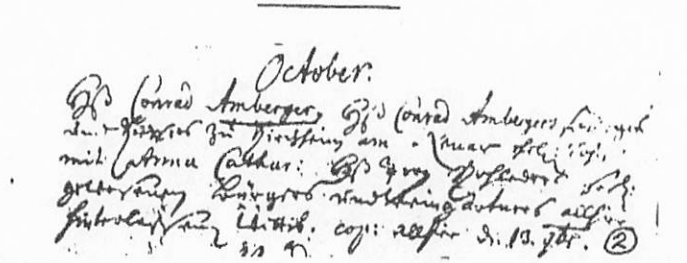

Februarius.

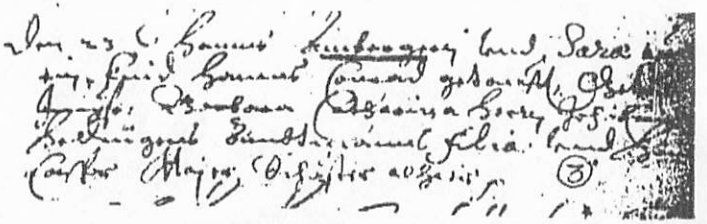

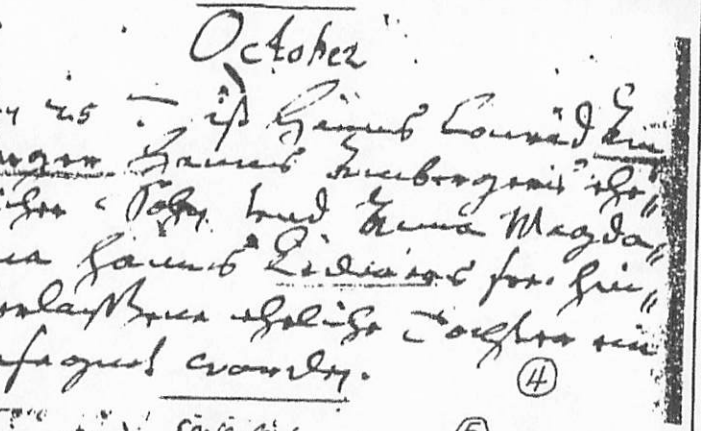

October.

October

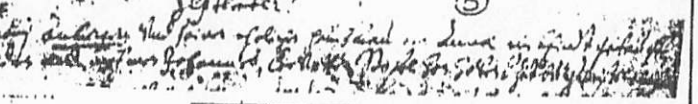

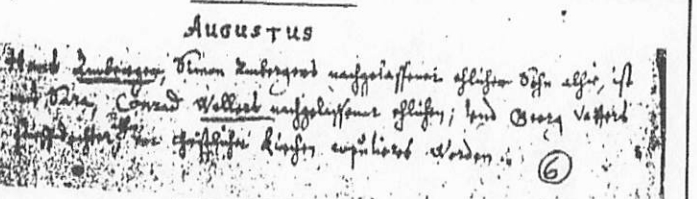

Augustus

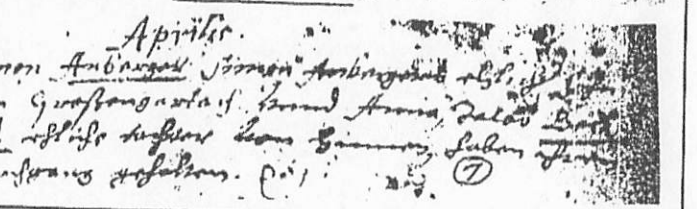

Aprilis.

'This Old House once knew my children..." Today neither is standing, both were destroyed by fire.
This home was located near Morehead College in Morehead, Kentucky. Standing before it are the owners: Frank and Ella Amburgey Adkins and their two children. The house was rebuilt.
A larger photo of the family appears in Amburgey Ancestry in America, 1982.
See #111281d, AAA:211

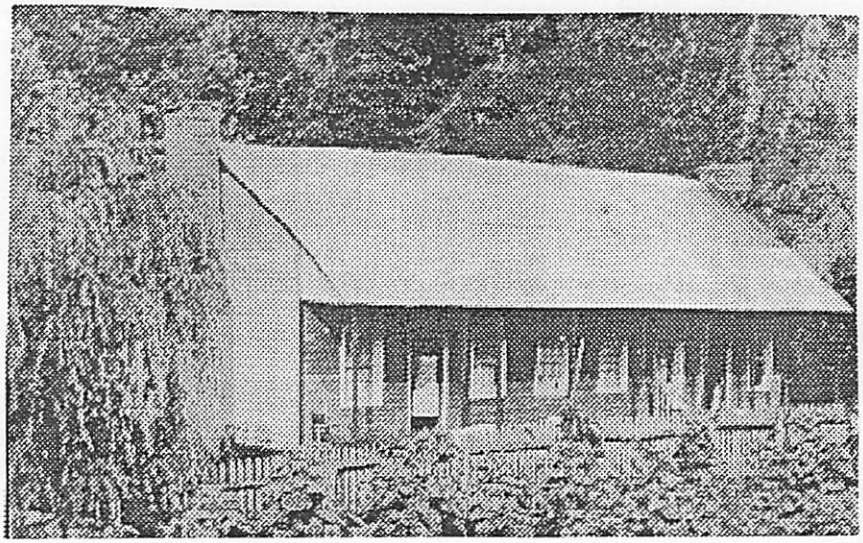

This Old House was home to seven busy children. Built by John Jess Amburgey, it housed his widow and children after his sudden death in 1904. Note the fence of paling at the front– it contained a vegetable garden and kept the guineas out. A room in the rear served as the local post-office when John was living Two vine covered chimneys are all that can be seen on route 1410 near Mallie, Kentucky.
See #1112332, AAA: 82

KNOWN AMBURGEYS and KIN IN THE CIVIL WAR

This is the war that had brothers fighting brothers. Our big family has the proof. Brothers Alfred (CSA) versus Robert/Rubin (USA), and two sons of Alfred: Robert E. (USA) versus THOMAS H. (CSA). Sisters Aily and Mary (111247 & 111246) married gentlmen who fought on separate sides. Think about the consequences, the heart aches, worry, hardships, and unhappiness. Copies of existing military service records(prior to WWII) can be obtained from National Archives, Washington D.C.
This list is not complete. (Personal numbers and page numbers refer to 1982 edition of AMBURGEY ANCESTRY IN AMERICA

CONFEDERATE STATES OF AMERICA, 5th MOUNTED INFANTRY

*Company F, 5th Regiment became a nucleus of Caudill's Battalion and a few on the following list may be listed both places. Wilburn Amburgey (also known as Charles) was as confusing in military service records as in marital records.

AMBROSE A. AMBURGEY, Musician, Pvt., Co.F., 5th KY Inf., Capt. R.E.Caudill, enl 11/1/1861 Whitesburg KY
THOMAS **FRANCIS** AMBURGEY, CSA., 5th KY Inf., Pvt., enl 11/1/1861. Under Capt. R.E.Caudill. 111234 AAA:97
JESSE AMBURGEY, CSA., 5th KY Mounted Inf., 2nd Lt., enl & commissioned 10/1/1861 Pound Gap VA., resigned 4/14/1862 Lebanon VA. Under Capt. R.E.Caudill 111251 AAA:145
ELIJAH AMBURGEY, CSA., 5th KY Mounted Inf., Pvt. Co.F. enl 11/1/1861 Whitesburg KY. 111255 AAA:13
JOHN WALKER AMBURGEY, CSA., 5th KY Mounted Inf., Pvt., enl 11/1/1861 Pound Gap VA; deserted 2/8/1862. Enl 11/1/1862 Whitesburg, disch 4/14/1863; captured 8/19/1863. Prisoner of War at Rock Island Barracks IL. Enlisted USA 10/6/1864. 111263 AAA:15
WILBERN PIGMAN, CSA, Pvt. Co.A., 5th KY Inf., 10/1/1861 to 10/15/1862. CSA. (Also see Wilburn Amburgey).
WILLIAM AMBURGEY "Sal Bill", Pvt. & 1st Corpl., Co.F., 5th KY Inf., Enl 11/1/1861, wounded in back resulting in his being bedfast the last twenty years of his life.
WILLIAM W. AMBURGEY, CSA, Co.F., 5th Regt. Inf KY Vol., 1st Corpl., enl 11/1/1862 Whitesburg KY
WILEY FRANCIS AMBURGEY, CSA., stable boy (probably considered too young or frail to fight.) 1112341 AAA:97
ANDREW JACKSON B.SMITH husband of QUEENTINA PIGMAN. He was a Confederate and died 1864 as a Union prisoner in Camp Douglas IL. Some say he starved to death, others gave the cause as Smallpox.
EMORY B. SMITH, husband of SUSANNAH AMBURGEY, Pvt. Co.F., 5th KY Inf., Co Aa. 10th KY Militia. 111238 AAA:124
CAMPBELL PIGMAN, Pvt. Co.F., 5th KY Inf., 2nd LT., Co.A 10th KY Militia
WILBURN PIGMAN, Pvt., Co.F., 5th KY Inf., Pvt. Co.A., 10th KY Militia
JAMES MADISON PIGMAN, Pvt., Co.B., 10th KY Militia
WILLIAM T. PIGMAN, Pvt., Co.B&A., 10th KY Militia

CONFEDERATE STATES OF AMERICA, 13th KENTUCKY CALVARY

ANDERSON AMBURGEY, CSA, Pvt., Co.A, 13th Regt. Cav., KY Vols; enl 11/1/1862 Whitesburg KY., disch 4/14/1863.
THOMAS H. AMBURGEY (BURGA), CSA, Pvt. 13th KY Cav. Co. A., enl 9/2/1862 Whitesburg. 1112114 AAA:17
ALFRED AMBURGEY, CSA., 13 KY Cav., Co.A., enl 11/1/1862 Whitesburg, captured 7/7/1863 Gladesville VA (Wise), prisoner of war at Kemper Brks in Cincinnati, Camp Douglas IL., & Pt.Lookout MD until end of war. Brother to 111215, brother against brother.
HUMPHREY WILBURN AMBURGEY, CSA., Pvt., 13th KY Cav. Co.A., enl 9/29/1862 Whitesburg. Shot and killed while standing in doorway of his home, reportedly wearing a CSA uniform. 111236 AAA:121
JOHN J. AMBURGEY, CSA., Pvt. 13th KY Cav., Co.B., enl 9/15/1862 Whitesburg KY., captured and imprisoned Gladesville VA (Wise) 7/7/1863. Position was given away during retreat by a soldier who put his hand on an unseen snake. #1112411 AAA:125
WILBURN AMBURGEY, CSA, Pvt., Co.A., 13th Regt. Cav. KY Vol., enl 9/11/1862 Whitesburg, promoted to 2d Lt. & to 1st Lt..
CHARLES WILBURN AMBURGEY, CSA., Pvt., Lt., 13th KY Cav. Co.A. 111253 AAA:12 (May be same as Wilburn Amburgey)
WILLIAM "Dog Shin" AMBURGEY, CSA., 13th KY Cav., Pvt., Co.A. Enl 11/1/1862 Whitesburg, Caudill's 5th KY., discharged Louisa KY., 4/14/1863 expiration of term, had to walk home. # 111261 AAA:14

CONFEDERATE STATES OF AMERICA, 21st VIRGINIA CAVALRY

NOAH COUNTS, husband of AILEY AMBURGEY. CSA., Lt., 21st VA Cav., Co.E. Returned to Dickenson Co VA. 111247 AAA:137
RAINWATER RAMSEY, husband of UNA FRANKLIN, CSA., VA

UNION STATES OF AMERICA, 8th KENTUCKY INFANTRY

ROBERT E. AMBURGEY (Jr), USA, Corporal, 8th KY Inf. Co.KD., enl 10/7/1861 Estill Springs, mustered in Lebanon KY., hospitalized in Louisville, discharged 5/19/1862. Description: 5' 8" tall, light complexion, light hair, hazel eyes. #1112113 AAA:16
ROBERT (RUBIN) AMBURGEY (Sr), USA, Co.K. 8th KY Inf., Pvt., enl 1/15/1861. Medical discharge 3/1863. Description: 6' tall, light complexion, black eyes, auburn hair. #111215 AAA:27

Continued on next page.

UNION STATES OF AMERICA, 45th KENTUCKY INFANTRY

ALFRED HONEYCUTT, USA, Pvt., Co.C., 45th KY Inf., 8/12/1863 to 12/27/1864

UNION STATES OF AMERICA, 37th OHIO VOLUNTEERS

JAMES HARMON SMITH, husband of MARY AMBURGEY "Pop". USA., Pvt. 37 Ohio Vol., Co.C. Killed 1862 at 2nd Manassas. 111246 AAA:131

†† AMBURGEYS BURIED IN GREASY BURGEY CEMETERY,

before 1990. Location: near Pinetop KY., on Route 581

The oldest readable tombstone in this cemetery is that of seven year old JOHN FRANKLIN who died in 1875. There are many fieldstone and illegible sandstone markers that mark the final earthly resting place of our forebears.

AMBURGEY	WILEY S	08 21 1884	11 10 1969
AMBURGEY	HAROLD DEAN	1933	1987
AMBURGEY	JONES	08 00 1905	
AMBURGEY	ANN	09 05 1841	11 15 1920
AMBURGEY	JOHN C	04 05 1866	09 01 1919
AMBURGEY	RUDEAN	08 01 1928	09 05 1928
AMBURGEY	MARY	06 1893	12 1912
AMBURGEY	SABRENA	07 26 1881	08 30 1961
AMBURGEY	W. RILEY	01 28 1876	05 30 1954
AMBURGEY	ALFRED SR.	11 21 1855	01 15 1921
AMBURGEY	ELIZABETH	08 09 1853	04 20 1938
AMBURGEY	ROBERT	1888	1961
AMBURGEY	MARY LIZ	1895	1965
AMBURGEY	HERBERT	07 17 1903	08 30 1923
AMBURGEY	JOHN S.	12 25 1851	07 15 1927
AMBURGEY	JENIE	08 18 1851	06 14 1927
AMBURGEY	JAMES	02 10 1896	08 11 1967
AMBURGEY	WILLIE	1882	1957
AMBURGEY	W. S.	1850	1931
AMBURGEY	NERVINNIE	1860	1907
AMBURGEY	MARTHA	09 10 1867	11 04 1900
AMBURGEY	WILLIAM	04 25 1862	08 06 1921
AMBURGEY	ADA	05 24 1904	04 09 1977
AMBURGEY	GARLAND	09 18 1903	05 16 1987
AMBURGEY	MARYLAND	12 18 1880	02 26 1965
AMBURGEY	MARTHA J	08 14 1890	04 12 1979
AMBURGEY	SALLIE	03 03 1878	03 23 1947
AMBURGEY	MARY LOIS	04 03 1937	07 16 1937
AMBURGEY	VOLLEY	03 10 1934	12 22 1976
AMBURGEY	ODIE	05 06 1912	07 18.1967
AMBURGEY	CARLOUS	1908	1989
AMBURGEY	BENNETT	05 06 1935	04 02 1938
AMBURGEY	DESSIE	05 08 1908	12 16 1989
AMBURGEY	VESTER	11 26 1904	01 24 1971
AMBURGEY	ANNA	10 30 1909	06 18 1983
AMBURGEY	CREED	09 07 1900	12 01 1977
AMBURGEY	LUZONA	01 23 1905	11 15 1953
AMBURGEY	VERNA	01 08 1936	05 01 1937
AMBURGEY	FRED	11 24 1913	12 09 1991
AMBURGEY	JOHNNY	09 06 1956	03 13 1982
AMBURGEY	AGGIE JANE	06 19 1881	12 16 1956
AMBURGEY	HOWARD	05 03 1869	02 24 1940
BENTLEY	IRVIN	1869	1936
BENTLEY	FORESTER	1900	1924
BENTLEY	CURL	1875	1947
FRANKLIN	JOHN	03 12 1868	08 1875
FULLER	ELIZABETH	09 14 1860	01 09 1903
HONEYCUTT	JOHN W	11 01 1878	12 22 1944
HONEYCUTT	WILLARD	02 60 1911	11 01 1984
HONEYCUTT	AMANDA J	10 18 1882	11 07 1954
HONEYCUTT	WILBURN	05 05 1881	05 02 1967
HONEYCUTT	ELIJAH	1902	1945
PIGMAN	NANSE	04 11 1820	06 18 1898
VANCE	ATTIE	11 29 1891	07 23 1945
VANCE	G. W.	02 10 1888	01 24 1984

SEYMORE AMBURGEY CEMETERY KNOTT COUNTY, KENTUCKY

Copied by Oneita Amburgey Warner & Irene Quernheim Amburgey, 1992

AMBURGEY	ELIZABETH, w/o RUBIN		07 22 1902?
AMBURGEY	JOHN	08 27 1820	06 03 1892
AMBURGEY	RACHEL	05 06 1822	01 16 1892
AMBURGEY	GREEN	05 16 1863	02 05 1938
COLLINS	ELIZABETH A.	07 01 1857	02 28 1937
AMBURGEY	ALLIE, d/o Green	03 27 1889	02 16 1936
AMBURGEY	DENVER, s/o Allie	02 15 1906	02 15 1906
BANKS	HARLAN	03 03 1893	02 08 1948
BANKS	ADA A.	05 26 1892	01 31 1976
AMBURGEY	WILLIE	06 30 1903	09 12 1925
AMBURGEY	DEWEY	10 16 1901	10 05 1902
AMBURGEY	MYRTA	03 23 1899	12 23 1902
AMBURGEY	OBA	10 31 1896	12 19 1978
AMBURGEY	LUCINDA	03 24 1899	05 21 1971
AMBURGEY	SUSIE	1886	1920
AMBURGEY	TRUBY, WWII	11 03 1920	03 04 1975
AMBURGEY	IRENE	10 09 1927	
AMBURGEY	JOHNNIE	05 28 1890	07 30 1933
AMBURGEY	SEYMORE	1867	1961
AMBURGEY	MARTHA ANN	1866	1959
AMBURGEY	LOIS ANN, d/o Gerna	1945	1966
AMBURGEY	GLADYS	10 22 1919	
AMBURGEY	AGNES	02 03 --	01 23 1926

CEMETERY NEAR DANTE, VIRGINIA

Copied by Edith & M.Carson Amburgey, 1992

AMBURGEY	JOHN HAMON	04 01 1825	01 27 1911
AMBURGEY	AILY GRIZZLE	04 07 1794	09 08 1884
AMBURGEY	WILLIAM HAMON	1840	1915*
AMBURGEY	NANCY	1839	1914*

*Recent tombstones may be in error.

supplement

PERRY COUNTY, KENTUCKY, MARRIAGES, Continuation.				
TRUBY, 42	CAUDILL IRENE, 35	07 20 1963	S/o OVA & CINDA	103-30
TRUMAN, 23	DUNIGAN MATTIE, 19	07 07 1943	S/o JOHN	84-336
UMPHRY	JOHNSON FANNY	09 05 1833		A:36
VELMA, 26	BOLEYN EVERETT, 23, s/o S.H.BOLIN	02 10 1936	#10665	76:58
WILLIAM	STAMPER ELIZABETH	07 28 1831		A:26
WILLIAM	WATTS MINERVA	09 10 1858	BOND 51	
ZOLA, 19	HUTCHINSON WILLIAM H, 45D	1944	D/o WM & MAUDE	86:5

PIKE COUNTY, KENTUCKY, MARRIAGES (1906-1956)

AMBURGEY	SPOUSE (LAST & FIRST NAME)	MO/DA/YR	NOTES	BK:PAGE
ALLEY, 25, b Menifee	ROACH WILLIE, 22, s/o W.L.	06 21 1921	d/o ABEL & MOLLIE	65:110
C. DR., 34, DIV	MCCOY OLIVE M., 25, d/o BOYD	06 13 1921		65:98
CARLIS, 20, b Knott Co	PRESTON BIRDIE, 17	07 15 1910	Parents b Knott Co	40:216
CLIFFORD	DAMRON PAULINE	1953		202:292
CLYDE O.	NUNEMAKER LAURA	1949		193:117
CULLEN, 34D	MCCOY OLIVE, 25	06 13 1921		65:98
DELPHIA, 21	VANCE DOFFY, 26, s/o JOHN	06 29 1935	s/o JOHN & MARY	141:38
DIANAH, 37	HALE J.D., 39, s/o THOMAS	06 18 1917	d/o ALFRED & BETTY	49:168
EDWARD L.	HALL AUDREY J.	1946		182:98
EVERETTE, 24	BARTLEY NORMA, 19, d/o Y.W.	02 11 1935	s/o W.M. & VICTORIA	138:23
FLETCHER, 22	KINNEY LOUISE, 14	04 15 1937	S/o CARLISLE	25902
GOLDEN	HUFF TESSIE MAE	1956		206:476
HOBERT	ACTOR TREDA P	1941		166-50
IVY, 15, b Pike Co	LYNCH B.H., 20	02 22 1906	parents b Pike Co	32:235
JAMES B.	COMBS WANETH	1954		204-257
JAMES JR	TRIPPETT VADA	1956		206:414
JAMES M.	TRIPPETT VADA	1956		206-414
JOHN A.	ROSE MATTIE	1944		174:48
JOHN C., 41, b Knott Co	SMITH MATTIE, 36, d/o W.M.&ROSE	09 12 1934	s/o R.H. & NANCY	133:25
JOHN W., 31, b Knott Co	CLARK FANNIE, 27, d/o JOHN B.	06 28 1924	s/o ALFRED & ELIZAB	77:86
KATHLEEN, 23, b Letcher	MCKAY B.F., 32, d/o LIAS&REBECCA	06 18 1920		60:62
KIRBY	PRATT BEULAH	1942		167:342
L.M., 30, D	BEVERLY RUTH, 22, d/o WILLARD	08 15 1931	s/o W.J.	113:94
LORINDA E	BICKFORD ORA B.	1911		28:114
MARGIE L., 21, b Knott	PRITCHETT BUCK, 31, s/o J.H.& LUCY	12 18 1936	d/o ALFRED STEWART	148:226
MARY, 22, b Knott Co	CANTRELL CAM, 20, s/o ISAAC	08 06 1924	d/o JOHN & RACHEL	77:91
MARY L, 21	SMITH JERRY M., 58, s/o FEDY SMITH	10 12 1917	d/o CHARLEY & CIS	51:50
MATTIE, 23, b Knott Co	WARIX ELIJAH, 23, b Pike Co	07 04 1910		63:130
NORMA, 22, b Pike Co	BURGESS MOSES, 26, s/o JOHN	09 23 1916	d/o CHARLEY & SARAH	50:166
ROBERT	ACTON TREDA P	1941		166:50

POWELL COUNTY, KENTUCKY, MARRIAGES (1888-1919)

AMBURGEY	SPOUSE (LAST & FIRST NAME)	MO/DA/YR	NOTES	BK:PAGE
BARBARA	STAMPER LEWIS	07 26 1895	at W.H. Amburgeys	
ELIZA	COON DILLARD D	12 02 1891		1-
ESSA	SPENCER ALONZO	08 16 1918	at Thos. McCoys	
HILLARD	SHEPHERD AMANDA	04 21 1919		
MARIND	ARNOLD STEPHEN C	12 26 1888	at John Russells	1-
ROBERT N	PROFFIT MARTHA A	12 13 1890		1-
THOMAS	HEDGER LEAR	02 06 1890	at Nathan Lears	1-

ROWAN COUNTY, KENTUCKY MARRIAGES (1881-1974)

AMBURGEY	SPOUSE (LAST & FIRST NAME)	MO/DA/YR	NOTES	BK:PAGE
ABEL	SHORT MOLLIE	06 11 1891		119
ALICE	WARREN JAMES	07 16 1892		
ARVIL, 22 see Orville	ADAMS LUCILLE, 21	09 04 1926	S/o ELIJAH & DORA	21-36
BERTHA, 23	HARDIN LENZIE, 25	04 29 1933		37-94
BETTY ANN, 18	WHITE JIMMIE F, 19	07 13 1957	D/o EVERETT & LYDIA	63-87
BETTY J., 14	ADKINS BROWNLOW, 19	09 01 1957	D/o JOHN & EVELYN	63-111
CANA, 18	DAVIS JENNIE M, 20	02 08 1913	S/o JOHN & MANERVA	8-36
CARL ARZA, 23	CHRISTIAN LUCINDA, 16	06 15 1889		3-282

Continued on next page

ROWAN COUNTY, KENTUCKY, MARRIAGES, Continuation.

CHLOIE	ALFREY VERNON	10 26 1915		9-150
DARKIE, 21	WARREN JASPER, 24	11 13 1899	D/o ELIJAH	3-377
DARKIE	SCOTT IRVIN S	10 19 1916		9-250
DINAH	PELFREY JOHN	01 13 1887	Wit: Wm STAMPER	1:7
E. F., 18	ROYSE MAGGIE, 22	04 12 1900		3-470
ELIJAH JR., 25	FOSTER DORA, 17	08 27 1901		4:94
FLORA, 21	HAMM JOHNNIE, 21	07 07 1927	S/o J.S. & MANERVA	22-77
GOLDIE, 24	BAILY JAY, 33	01 23 1931	D/o JOHN & JANE	27-59
H. M.	SEIGAR SARA	09 09 1888	BOND #185	
HARLEY, 19	MELICK FERN, 21	05 14 1923	S/o ELIJAH & DORA	16-40
HARLIE, 22	GEARHART STELLA, 21	09 26 1925	S/o E.F. & DORA	20-3
JASPER, 25	FUGATE HETTIE, 20	11 10 1898		3-118
JASPER N.	COOPER D.	07 14 1881		1:68
JOHN	CARPENTER MANERVA	06 03 1893		1:78
JOHN W.,62, 2ND MARR	BENTLEY LYDIA, 66, 3RD marr	11 21 1898		3:126
JOHNEY R., 18	ROYSE EVELYN, 22	06 30 1942	S/o ELIJAH & DORA	50-325
JOHNNIE F., 25	BROWN MACELLA, 21	02 08 1963	S/o BRUCE & CALLIE	71-80
LARRY, 22	ALFREY CINDY	06 01 1974	S/o TRUBY & IRENE	83-94
LENORA, 19	TAYLOR TEDDIE, 23	12 04 1926	D/o JERRY SWIM	21-80
MABEL, 25	ALFREY G.D., 27	11 19 1927	D/o JASPER & HETTIE	23-29
MARSENA E.	HURLEY JOHN	07 06 1889	Wit:J.W. & ABEL	1:25
MARY	MESSER ROBERT	05 13 1882		1:73
NAOMI SUE, 18	WALTERS JAMES, 18	12 25 1965	D/o JOHN & EVELYN	75-122
NANCY E.	SKAGGS FLEMON	03 15 1897		1:107
NOLA	DEBORD D.B.	11 12 1915		9-155
ORVILLE, 30 See Arvil	LEWIS JUANITA, 21	06 24 1935	S/o ELIJAH & DORA	42-7
ROBERT T., 29	SCOTT PATRICIA, 17	08 30 1958	S/o E. T. & LYDIA	65-39
THOMAS, 35	GORDON ANNIE, 20, d/o JOHN	05 04 1907	s/o ELIJAH & LOUANNA	6:179
WILLIAM M., 21	HOLBROOK JACQUELINE, 21	08 31 1952	S/o EVERETT & LYDIA	57-38

WOLFE COUNTY, KENTUCKY, MARRIAGES (1921-1952)

AMBURGEY	SPOUSE (LAST & FIRST NAME)	MO/DA/YR	NOTES	BK:PAGE
BERTHA, 19	BYRD SCOTT, 21	04 02 1921	D/o JOHN & MOLL	6-118
CALAH, 18D	LACY PORTER, 25	05 17 1929	D/o CLAUDE & EDA	12-64
CARLEY, 24	KING NELLIE, 29D	01 21 1952	S/o SHADE &SARA	27-431
CHARLIE, 21	TAULBEE MABLE, 20	04 17 1937	S/o CLAUDE & EDITH	20-29
DELLA, 15	BARKER WOODROW, 25	02 23 1952	D/o SHADE & SARA	27-436
EDIE, 39W	BREWER E.B., 51W	02 18 1929	D/o ISAAC TAULBEE	12-42
JANICE, 23	HAYWOOD HOMER, 29	01 29 1940	D/o MELVIN & ISABELL	23-26
MANDA OLIVER, 47W	BAILEY J.T., 55W	06 16 1930	D/o RANDAL & MARTHA	13-65
PRUDIE, 22	BANKS SAMMIE, 24	02 15 1941	D/o CLAUDE &EDIE	24-45
RUTHIE GOLDEN, 23	TAULBEE ARNOLD, 18	09 21 1937	D/o GEORGE & EDITH	20-71

AMBURGEY MARRIAGES IN OHIO

HAMILTON COUNTY, OHIO, MARRIAGES (1935-1973)

AMBURGEY	SPOUSE (LAST & FIRST NAME)	MO/DA/YR	NOTES	BK:PAGE
ALVIN, 32	JACKSON LOUISE, 41	08 10 1937	S/o SILAS & FRANCES	431-127
ARETTA, 23	ADCOCK ARTHUR, 23	08 14 1948	D/o CHRISTOPHER	541-312
BRENDA, 22	HAAS MICHAEL, 23	05 08 1970	D/o TRUBY & IRENE	774-52
DELLA, 25	ROARK CURTIS, 29	04 13 1935	D/o RICHMOND & MINTA	412-378
DOROTHY, 30	BRAUN O.DAVID, 29	12 21 1968	D/o RALPH GIBSON	755-372
EILEEN O., 27	HARTLEY GLENNE, 25	08 22 1935	D/o MICHAEL OHAIR	415-382
GENEVA DEAN, 18	BROWN CLYDE E., 19	10 15 1949	D/o CHRISTOPHER	553-308
GENEVA DEAN, 21	BROWN CLYDE E., 22	10 15 1952	D/o CHRIS & HAZEL	583-60
GLESSIE F., 28	LEROY FRANKS, 35	10 20 1945	D/o GEO KNIPP	507-234
GRACE, 32	RILEY RUTLEGE, 33	06 18 1949	D/o DAVID & MARY	549-490
HARLAN, 66W	BOGLE VEDA, 62D	12 31 1963	S/o JAMES & RACHEL	693-202
MARY M., 31	MANNING FLOYD, 44	11 18 1972	D/o CHAS WEBB	811-157
MARY MARGARET, 27	TAULBEE LEE, 28	07 06 1968	D/o CHAS WEBB	748-191
NELLIE, 17	HOLOWITZ FRANK, 23	07 01 1939	D/o ROBT & GRACE	446-93
PATRICIA M.	did not copy	1973		1-142

Continued on next page

ANCESTOR'S SERVICES

The said JOHN AMBURGEY who resided during the American Revolution at Wilkes County, North Carolina assisted in establishing American Independence, while acting in the capacity of ~~Volunteer~~ PS Patriotic Service

My ancestors's services during the Revolutionary War were as follows:

Pension File — Service not proved.
Various Indian and Tory chases as per R-174;
Battle of Kings Mountain as per R-174;
Military Papers, Accounts of the United States with North Carolina, Book A (Vol. 40) pp 196-197, item # 6071, John Amburgey, for one horse, specie 18 "For sundries furnished the militia of N.C., Va., S.C. as allowed by Brown McKissick and Miller, Auditors Salisbury District in January 1782 Report No. 40"
Above Service claimed was not proved; pension rejected.

Patriotic Service:
Furnished horse to the Militia of North Carolina during the Revolutionary War.

Give references by volume and page to the documentary or other authorities for—MILITARY RECORD: *Where reference is made to unpublished or inaccessible records of service, the applicant must file the official copy.*

Pension Application R-174, National Archives, Washington, D.C. No service
Military Papers, Accounts of the U.S. with N.C. Book A, Vol. 40, pp 196-197, item # 6071. John Amburgey for 1 Horse, specie 18 — furnish the Militia of N.C. allowed by Brown McKissick & Miller Auditors Salisbary Dist. in January 1782, Repot No 40, as verified on #= 722713

~~D.A.R. # 623221 Ruth Nellene Smith (distant cousin of applicant)~~

ELIGIBILITY CLAUSE

"Any woman is eligible for membership in the National Society of the Daughters of the American Revolution who is not less than eighteen years of age, and who is descended from a man or woman who, with unfailing loyalty to the cause of American Independence, served as a sailor, or as a soldier or civil officer in one of the several Colonies or States, or in the United Colonies or States, or as a recognized patriot, or rendered material aid thereto; provided the applicant is personally acceptable to the Society." (Constitution, Article III, Section 1.)

Marriage in every instance means legal and lawful marriage. Date of marriage may be substituted for dates of birth and death where such date proves the soldier to have been living during the Revolution and of a suitable age for service.

The following form of acknowledgement is required:

Applicant further says that the said JOHN AMBURGEY (name of ancestor from whom eligibility is derived) is the ancestor mentioned in the foregoing application, and that the statements hereinbefore set forth are true to the best of her knowledge and belief.

The applicant also pledges allegiance to the United States of America and agrees to support its Constitution. This applies to applicants for membership within the United States of America and its territories.

(Signature of Applicant)

(First name) (Middle and Maiden name) (Last name)

Print or type name exactly as you wish it to appear on DAR Certificate

Eulah Hildreth Christian Kidd

Subscribed and sworn to before me at Falmouth (City) Kentucky (State)

this 7TH day of October A.D. 1988

[SEAL]

Timothy O Hatfield
Signature of Notary.

My Commission Expires: My Commission Expires May 18, 1990

Ambrogy Information

Researched by Dana Mathews 280 Mathews Dr. Morehead, Ky. 40351

Isaac Ambrogy S/o Elijah & Dora Ambrogy 10-1-1901 10-2-1901 Clearfield Hill Cem.

Elijah Ambrogy 1-31-1838 12-31-1908 Clearfield Hill
Savanna " 1843-1921 Clearfield Cem.
Savage Family plat marker with no data Clearfield Hill
Robert Ambrogy US Navy Korea 1-28-1929 10-25-1995 "
Jan Nishie Ambrogy 11-4-1888 4-16-1962 " "
Everett Taylor Ambrogy 12-1-1907 6-6-1977

AMBURGEY KNOTT CO.KY

From the book "John Pigman and His Descendents" - Rowan Co. Library

Amburgey Addendum page 162 From about 1700 to 1832

See The Hite Place by Mabel Amburgey Alfrey Rowan County Library for more information on the Rowan County Ambergeys.

AMBURGEYS IN THE CONFEDERATE ARMY

By Faron Sparkman, Col. Ben Caudill Camp, P.O. Box 7898, Hazard KY 41702

At the time of the Civil War most of the Amburgeys residing in Kentucky sympathized with the South. In the fall of 1861 ten family members joined Co. F of the 5th Kentucky Infantry under the command of well known Old Regular Baptist preacher Ben Caudill from Sandlick in Letcher County. They were:

AMBROSE AMBURGEY, Private (1841-1921) s/o John & Rachel
ANDERSON AMBURGEY, Private (1842-1923) s/o Humphrey & Fanny
ELIJAH AMBURGEY, Private (1838-1906) s/o Robert & Elizabeth 111255 AAA:189
HUMPHREY AMBURGEY, Private (1833-1865) s/o Ambrose & Rebecca
JESSE AMBURGEY, Lieutenant (1822-) s/o Robert & Elizabeth 11125
JOHN WALKER AMBURGEY, Private (1837-1893) s/o Humphrey & Fanny
THOMAS FRANCIS AMBURGEY, Private (1825-1897) s/o Ambrose & Rebecca
WILBURN (CHARLES) AMBURGEY, Private (1833-1900) s/o Robert & Elizabeth
WILLIAM G. AMBURGEY, Private (1835-1921) s/o Humphrey & Fanny
WILLIAM W. AMBURGEY, Corporal (1826-1898) s/o Robert & Elizabeth

Note that Robert & Elizabeth Amburgey had four sons in service, and Humphrey & Fanny Amburgey had three.

These men served in a number of significant battles including the Battle of Ivy Mountain, The Battle of Middle Creek, The Battle of Pound Gap and The Battle of Princeton. In the fall of 1862 Ben Caudill was promoted to the rank of colonel and given the task of organizing a Confederate regiment of calvary soldiers on horseback. 1,080 men served in this regiment that was originally known as the 10th Kentucky and later changed to the 13th Kentucky Calvary. Five of the Amburgeys from the original 4th Kentucky Infantry joined Caudill's new command along with three new family members. Here are the eight family members who served in Caudill's 13th Kentucky Calvary.

Pvt. ALFRED AMBURGEY (1813-1868) s/o William & Lucy
Pvt. ANDERSON AMBURGEY (1842-1923) s/o Humphrey & Fanny
Pvt. HUMPHREY AMBURGEY* (1833-1865) s/o Ambrose & Rebecca
Pvt. JOHN JESS AMBURGEY (1843-1915) s/o Ambrose & Elizabeth
Pvt. JOHN WALKER AMBURGEY (1837-1893) s/o Humphrey & Fanny
Pvt. THOMAS H. AMBURGEY (1844-1927) s/o Alfred & Mary
Lieut. WILBURN AMBURGEY (1833-1900) s/o Robert & Elizabeth
Pvt. WILLIAM G. AMBURGEY (1835-1921) s/o Humphrey & Fanny

These men also served in a number of significant battles during the Civil War including the Battles of Whitesburg, the Battle of Wallens Creek, the Battle of Mill Cliff and the Battle of Gladeville.
Five of them were captured and served time in Union Prison Camps including Camp Douglas (Illinois), Louisville, Rock Island (Illinois) and Johnson Island (Ohio). Only one was killed during the war: Private Humphrey Amburgey*, who was shot on his front porch on Burgeys Creek by a Union sniper in 1865.

The Colonel Ben Caudill Camp of the Sons of Confederate Veterans includes more than thirty descendants of men who served under Ben Caudill in the Confederate Army. Faron Sparkman is an Amburgey descendant and is Commander of the Caudill Camp. The primary focus of the group is preserving the history of the Civil War in the mountains of Eastern Kentucky and locating and marking graves of Confederate soldiers. The Camp meets monthly in Letcher County, Kentucky.

The Ben Caudill Camp has set a marker for Lieut. Wilbum Amburgey in Menifee County and has ordered military headstones for five other Amburgeys: ANDERSON (Benton County, Missouri), ELIJAH (Rowan County, Kentucky), ALFRED (Knott County), JOHN J. (Russell County, Virginia), THOMAS H. (Floyd County, Kentucky).

More markers will be ordered and set but your help is needed!
We need burial locations mentioned above as well as the following: AMBROSE (1841-1921), JESSE (1822-), JOHN WALKER (1837-1893) and THOMAS FRANCIS (1825-1897). If you have any information, pictures or war-related stories please write Faron Sparkman at address given at beginning of this article.

CONFEDERATE PENSIONS PAID IN 1912

NANCY (WHEATLEY) AMBURGA (THOMAS), Floyd Co KY., #4489
JULEYAN DEAN AMBURGEY, Knott Co KY., 17 Jul 1912. #0014
AMBROSE A. AMBURGEY, Knott Co KY., 10 Jul 1912 #1585
THOMAS AMBURGEY, Floyd Co KY., 27 Jun 1912. #1196

AMBURGEY

21 February 2001

Lloyd,

I am John Durward Amburgey, Jr. I live in Loudon, Tennessee. In researching my family history, I came in contact with Marvin Amburgey throught the Knott County Historical Society mailing list. His g grandfather and my g grandmother were first cousins. My g grandmother was Elizabeth Amburgey, born in 1860. The daughter of Charles Wilburn Amburgey and Nancy Corbert. Marvin indicated to me that you have written books on the Dean and Creech families of Kentucky and America, which contain information on the Amburgey families. Could you send me information on these book and about how much Amburgey information is contained in them? Look forward to hearing from you.

Sincerely,

John D Amburgey

5 March 2001

Lloyd,

Thanks for your reply. Please find enclosed my check for $50 for the five volumes of Dean & Creech & Related Families History. Thanks for the price break. I am sure we are related some way. With the aide of these books, I am sure I will be able to add much to my family history.

Sincerely,

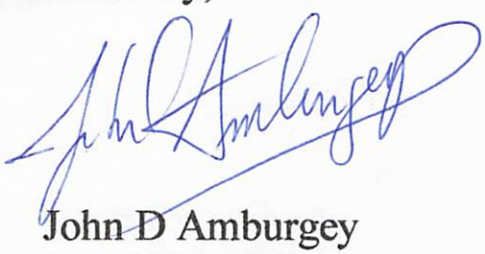

John D Amburgey
P. O. Box 489
Loudon, TN 37774-0489

21 March 2001

Lloyd,

Thanks for the prompt shipment of the books. You did an excellent job in putting these together. I have not had much time to read through them yet, but in the time I have had I believe some of my ancestors are in there. Did you know there is a Creech cemetery in Benham, Kentucky? My mother lived in Harlan County for several years and in doing my research I came across a map that showed cemeteries around Benham. The Creech cemetery was one of these. If you are interested, I will try to find additional information. Thanks again.

John D Amburgey

13 June, 2001

Dear Lloyd,

I visited Benham, Ky yesteday. It was a wonderful experience. At the miner's memorial park, they have build a memorial wall with several hundred names of miner's on it. I found this Alvin Creech and thought it might be one of your relatives. I took the enclosed picture. If you want a better print of it just let me know and I will send it along. I did not have time to get to the Creech cemetery. However, the next time I go I will be sure to go there. I am planning to go again in the next few weeks. Hope all is well with you and yours.

Regards,

John D Amburgey

AMBURGEY

7 March 2010

I am John D Amburgey and Julia Anna Madison Dean is my great great grandmother.

I am doing research on the Amburgey family. I have the reunion booklets for the Dean and Creech Reunions for the years 1992, 1993, 1994, 1995, and 1997 that I purchased from Lloyd Dean. They have been a great help concerning a lot of Amburgey ancestors. Concerning Julia Anna Madison Dean, I did not find any information on her in those books. I have enclosed a family group sheet on Julia Anna.

Does anyone in the Dean family have any information on her? If so, I would greatly appreciate it. Also, I and a cousin of mine, Teresa Amburgey Grimes, would like to attend a Dean and Creech Reunion. Is one scheduled for 2010?

Thank you for your efforts.

Regards,

John D Amburgey

P. O. Box 489

Loudon, TN 37774

865-254-1559

7 March 2010

I am John D Amburgey and Julia Anna Madison Dean is my great great grandmother.

I am doing research on the Amburgey family. I have the reunion booklets for the Dean and Creech Reunions for the years 1992, 1993, 1994, 1995, and 1997 that I purchased from Lloyd Dean. They have been a great help concerning a lot of Amburgey ancestors. Concerning Julia Anna Madison Dean, I did not find any information on her in those books. I have enclosed a family group sheet on Julia Anna.

Does anyone in the Dean family have any information on her? If so, I would greatly appreciate it. Also, I and a cousin of mine, Teresa Amburgey Grimes, would like to attend a Dean and Creech Reunion. Is one scheduled for 2010?

Thank you for your efforts.

Regards,

John D Amburgey

P. O. Box 489

Loudon, TN 37774

865-284-1559

Family Group Sheet

Subject* Julie Anna Madison Dean (15)

Birth*	14 Sep 1841	Virginia.
Marriage*	circa __ ___ 1859	
Death*	15 Nov 1920	Kentucky.
Burial*	__ ___ ____	Greasy Burgey Cemetery, Pine Top, Knott County, Kentucky.
Father*		
Mother*		

Spouse* Charles Wilburn Amburgey (14)

Birth*	19 May 1832	Letcher County, Kentucky.
Marriage*	18 Oct 1854	Nancy Corbert (410) (b. 1835, d. 15 Nov 1855)
Marriage*	3 Sep 1874	Melissa J. Wheatley (9771) (b. May 1831,)
Death*	15 Nov 1900	
Burial*	__ ___ ____	Amburgey Cemetery, Menifee County, Kentucky.
Father*	Robert Amburgey (16) (b. 27 Mar 1798, d. 1860)	
Mother*	Elizabeth Fuller (17) (b. 1804, d. Apr 1879)	

Five Known Children

F Elizabeth Amburgey (12)

Birth*	14 Sep 1860	Letcher County, Kentucky.
MarrNever*	__ ___ ____	John Pigman (527)
Son:	13 Dec 1882	William Martin Amburgey Sr. (6); Pine Top, Knott County, Kentucky.
MarrNever*	__ ___ ____	John Vincent (13)
Son:	15 Jul 1886	John Amburgey (529); Carr, Knott County, Kentucky.
Daughter:	__ ___ 1889	Sinda (Linda?) Fuller (11564); Carr, Knott County, Kentucky.
Marriage*	__ ___ ____	Elijah Fuller (531) (b. May 1845, d. 31 Dec 1931)
Daughter:	7 Jan 1894	Lourania Fuller (530); Carr, Knott County, Kentucky.
Daughter:	7 Jan 1894	Martha Fuller (16255)
Daughter:	15 Sep 1896	Alverty Fuller (16254)
Death*	9 Jan 1903	Pine Top, Knott County, Kentucky.
Burial*	__ ___ ____	Vance Cemetery (formerly Greasy Burgey Cemetery) on Route 582, Pine Top, Knott County, Kentucky.

M William Wilburn Amburgey (412)

Birth*	23 Apr 1862	Littcarr, Letcher County, Kentucky.
Son:	11 Jul 1888	Wilburn Amburgey (540); Carr, Knott County, Kentucky.
Marriage*	6 Oct 1888	Martha Terry (420) (b. 10 Sep 1867, d. 4 Nov 1900); Knott County, Kentucky.
Daughter:	__ Aug 1891	Amanda Amburgey (541); Carr, Knott County, Kentucky.
Son:	__ Feb 1893	William Martin Amburgey (542); Carr, Knott County, Kentucky.
Son:	11 Jan 1896	Louernest Amburgey (8267); Carr, Knott County, Kentucky.
Son:	7 Jun 1897	Isom Amburgey (544); Carr, Knott County, Kentucky.
Son:	Feb 29, 1900	Troy Amburgey (9627); Irregular date: not a leap year. Maximum 28 days., Carr, Knott County, Kentucky.
Son:	__ ___ 1901	Samuel Amburgey (15950); May be Martha's son????, Kentucky.
Daughter:	__ ___ 1902	Ella Amburgey (11491); Sandlick, Letcher County, Kentucky.
Marriage*	4 Feb 1903	Sarah Amburgey (7513) (b. 1878,), daughter of William Sparkman Amburgey (3528) and Minerva Pratt (7512)
Son:	26 Nov 1904	Vester Amburgey (11495); Sandlick, Letcher County, Kentucky.
Son:	circa __ ___ 1907	Ellis Amburgey (11520); Carr Creek, Knott County, Kentucky.
Son:	__ ___ 1910	Albert Amburgey (11522); Carr Creek, Knott County, Kentucky.
Son:	__ ___ 1914	Thurston Amburgey (15951); Knott County, Kentucky.
Daughter:	__ ___ 1916	Eva Amburgey (15952); Knott County, Kentucky.
Daughter:	__ ___ 1919	Cordelia Amburgey (15953); Knott County, Kentucky.
Death*	6 Aug 1921	
Burial*	__ ___ ____	Vance Cemetery (formerly Greasy Burgey Cemetery), Pine Top, Knott County, Kentucky.

M John C. Amburgey (413)

Birth*	5 Apr 1866	Littcarr, Knott County, Kentucky.
Marriage*	29 Dec 1902	Mary M. Rutherford (419) (b. 1870, d. 28 Oct 1913), daughter of James T. Rutherford (9570) and Rebecca Boggs (9571)
Son:	30 Jun 1903	Noah Amburgey (9572); Pound, Wise County, Virginia.
Daughter:	11 Feb 1906	Delcie Amburgey (9573); Pound, Wise County, Virginia.
Daughter:	1 Sep 1909	Ada R. Amburgey (9577); Pound, Wise County, Virginia.
Death*	1 Sep 1919	

Family Group Sheet

Spouse: Julia Anna Madison Dean (15)

Birth	14 Sep 1841	Virginia
Marriage	circa 1865	
Death	15 Nov 1929	Kentucky
Burial		Greasy Burgey Cemetery, Pine Top, Knott County, Kentucky
Father		
Mother		

Spouse: Charles William Amburgey (14)

Birth	15 May 1832	Letcher County, Kentucky
Marriage	12 Oct 1854	Nancy Combs (418) (b. 1836, d. 15 Nov 1865)
Marriage	3 Sep 1874	Mercer [illegible] Whitaker (9771) (b. May 1851)
Death	13 Nov 1909	
Burial		Amburgey Cemetery, Letcher County, Kentucky
Father		Robert Amburgey (10) (b. 27 Mar 1798, d. 1860)
Mother		[illegible] (b. 1802, d. [illegible])

Children: Elizabeth Amburgey (12)

Birth	14 Sep 1856	Letcher County, Kentucky
Marriage		John Pigman (527)
Son	12 Dec 1878	William Martin Amburgey Sr. (0); Pine Top, Knott County, Kentucky
Marriage		John Vincent (13)
Son	15 Jul 1885	John Amburgey (6770) Carr, Knott County, Kentucky
Daughter	1889	Sarah (Linda?) Fuller (11584); Carr, Knott County, Kentucky
Marriage		Elijah Fuller (531) (b. May 1845, d. 31 Dec 1931)
Daughter	[illegible] 1893	Louanna Fuller (5501) Carr, Knott County, Kentucky
Daughter	7 Jan 1894	Martha Fuller (16256)
Daughter	15 Sep 1896	Averly Fuller (16254)
Death	[illegible]	Pine Top, Knott County, Kentucky
Burial		Vance Cemetery (formerly Greasy Burgey Cemetery) on Route 582, Pine Top, Knott County, Kentucky.

William William Amburgey ([illegible])

Birth	26 Apr 1860	Letcher County, Kentucky
Son	11 Jul 1881	William Amburgey (5409) Carr, Knott County, Kentucky
Marriage	5 Oct 1884	Martha Terry (420) (b. 10 Sep 1867, d. 4 Nov 1909) Knott County, Kentucky
Daughter	Aug 1891	Amanda Amburgey (5411) Carr, Knott County, Kentucky
Son	Feb 1893	William Martin Amburgey (5412) Carr, Knott County, Kentucky
Son	11 Jan 1896	[illegible] Amburgey ([illegible]) Carr, Knott County, Kentucky
Son	7 Jun 1897	[illegible] Amburgey (5414) Carr, Knott County, Kentucky
Son	Feb 29, 1900	Troy Amburgey (9827): irregular date; not a leap year. Maximum 28 days [illegible] Knott County, Kentucky.
Son	1904	Samuel Amburgey [illegible]
Daughter	1902	Ola Amburgey (11451) Sandlick, [illegible] County, Kentucky
Marriage	4 Feb 1907	Sarah Amburgey (7610) (b. 1875 [illegible], daughter of William Smith Amburgey (6038) and Rebecca [illegible] (7515))
Son	26 Nov 1909	[illegible] Amburgey (11496) Sandlick, Letcher County, Kentucky
Son	circa 1909	[illegible] Amburgey (11500) Carr Creek, Knott County, Kentucky
Son	1910	Albert Amburgey (11502) Carr Creek, Knott County, Kentucky
Son	1914	Thurston Amburgey (10951) Knott County, Kentucky
Daughter	1916	Eva Amburgey (15952) Knott County, Kentucky
Daughter	1919	Cordelia Amburgey (15953) Knott County, Kentucky
Death	3 Aug 1921	
Burial		Vance Cemetery (formerly Greasy Burgey Cemetery), Pine Top, Knott County, Kentucky.

John C. Amburgey (415)

Birth	5 Apr 1866	Littcarr, Knott County, Kentucky
Marriage	29 Dec 1883	Mary M. Rutherford (419) (b. 1870, d. 26 Oct 1913), daughter of James F. Rutherford (9770) and Rebecca Dodge (9771)
Son	20 Jan [illegible]	Noah Amburgey (9572) Pound, Wise County, Virginia
Daughter	[illegible] 1906	Delia Amburgey (9573) Pound, Wise County, Virginia
Daughter	1 Sep [illegible]	Ada R. Amburgey (9577) Pound, Wise County, Virginia
Death	1 Sep 1915	

Burial*	__ __ ____	Vance Cemetery (formerly Greasy Burgey Cemetery) on Route 582 at Pine Top, Pine Top, Knott County, Kentucky.

M Robert P. Amburgey (414)

Birth*	14 Jul 1867	Littcarr, Letcher County, Kentucky.
Name-Nick:	__ __ ____	Robin
Marriage*	12 Apr 1907	Polly Hall (421) (, d. 1908), daughter of Floyd Hall (9581); No children.
Son:	__ __ ____	? Amburgey (547)
Marriage*	15 Sep 1909	Emma Anderson (546) (b. 1885,), daughter of Aaron Anderson (9582) and M. J. ? (9583)
Son:	28 Oct 1913	Charley Amburgey (9584); Whitesburg, Letcher County, Kentucky.

M Jefferson Davis Howard Amburgey (422)

Birth*	3 May 1869	Littcarr, Letcher County, Kentucky.
Name-Nick:	__ __ ____	D. Howard
Marriage*	15 Dec 1888	Emma Harris (423)
Daughter:	__ __ 1893	Mary Amburgey (548)
Marriage*	19 Apr 1899	Agga Jane Hall (549) (b. 19 Jun 1881, d. 16 Dec 1956), daughter of Floyd Hall (9454) and Linda Huff (9455)
Son:	7 Sep 1900	Creed F. Amburgey (9456); Whitesburg/Nealy, Letcher County, Kentucky.
Son:	20 Jan 1903	Irvine Amburgey (9638); Wise County, Virginia.
Son:	31 Aug 1905	Jonas Amburgey (9660); Hindman, Knott County, Kentucky.
Son:	19 Jul 1908	Carlas Amburgey (9661); Pine Top, Knott County, Kentucky.
Son:	3 Jan 1911	Delza Amburgey (9694); Hindman, Knott County, Kentucky.
Son:	24 Nov 1913	Fred Amburgey (9733); Hindman, Knott County, Kentucky.
Daughter:	22 Jul 1916	Callie Amburgey (7624); Hindman, Knott County, Indiana.
Son:	19 Nov 1919	Sidney Amburgey (9766); Hindman, Knott County, Kentucky.
Death*	24 Feb 1939	
Burial*	__ __ ____	Vance Cemetery (formerly Greasy Burgey Cemetery), Pine Top, Knott County, Kentucky.

DEAN & CREECH FAMILIES OF AMERICA

Lloyd Dean
Route 6, Box 498
Morehead, KY 40351
784-9145- Area Code (606)

Working on the following surnames:

1. AMBURGEY
2. BAILEY
3. BINION
4. BLACK
5. BOGGS
6. BOWEN
7. BRINEGAR
8. BROWNING
9. CALLAHAN
10. CARROLL
11. CAUDILL
12. CLINE
13. CONLEY
14. COX
15. CREECH
16. DEAN
17. EDEN
18. ELY
19. FERGUSON
20. FIELDS
21. FULTZ
22. GATES
23. GEE
24. GOODIN
25. HALDEMAN
26. HALL
27. HAYS
28. HUFF
29. JONES
30. KEGLEY
31. KELLY
32. LOVELACE
33. MABRY
34. MARKWELL
35. MOCABEE
36. ONEY
37. PERRY
38. PLANK
39. POWERS
40. PUCKETT
41. REEDER
42. RICE
43. SHORT
44. SMITH
45. SPENCER
46. STEWART
47. TABOR
48. THOMAS
49. TUSCAN
50. WELLS
51. WYNN
52. ZIKE

WILLS
AMBURGEY

June 12, 1991

Dear Mr. Dean:

Enclosed are the Group Sheets we discussed for my search of the Wills line.

As I mentioned, Aaron Wills is where I am stuck. I simply have not been able to determine who his parents were.

Aaron & all generations forward were in Bath County. Before 1821 (when he buys property in Bath Co.) I don't have a clue!

We also discussed trying to locate the grave of my grandfather, E. F. "Bud" Amburgey. I believe the name was Elizaphon Frances. Enclosed is a copy of death certificate which gives Rockville as place of burial. My Uncle says it was Siloam Cemetery. Siloam records don't list it. Can you give me any help here?

Thank you for your interest and help.

Peggy

PEGGY WILLS NEWKIRK
131 Green Springs Dr., Worthington, OH 43235

16

FAMILY GROUP NO.

This Information Obtained From:

Husband's Full Name AARON WILLS

Husband's Data	Day Month Year	City, Town or Place	County or Province, etc.	State or Country	Add. Info. on Husband
Birth	1800				
Chr'nd					
Marr.	18 MAY 1823				
Death	1856				
Burial					

Places of Residence BATH Co., KY

Occupation FARMER Church Affiliation Military Rec.

Other wives, if any. No. (1) (2) etc. Make separate sheet for each marr.

His Father Mother's Maiden Name

Wife's Full Maiden Name RHODA NORRIS

Wife's Data	Day Month Year	City, Town or Place	County or Province, etc.	State or Country	Add. Info. on Wife
Birth	1807				
Chr'nd					
Death					
Burial					

Compiler

Address

City, State

Date

Places of Residence KY

Occupation HOUSEWIFE Church Affiliation Military Rec.

Other husbands, if any. No. (1) (2) etc. Make separate sheet for each marr.

Her Father JOHN NORRIS Mother's Maiden Name ELIZABETH (RIGDON)?

Sex	Children's Names in Full (Arrange in order of birth)	Children's Data	Day Month Year	City, Town or Place	County or Province, etc.	State or Country	Add. Info. on Children
M	1 ALFRED WILLS	Birth	1828				
		Marr.	16 SEPT 1851	BATH Co.			
	Full Name of Spouse SARAH ANN NORRIS	Death	CA 1907				
		Burial		Sarah dau of DAVID & RACHEL NORRIS			b. CA 1832
M	2 HENRY WILLS	Birth	3 MAY 1832				
		Marr.					
	Full Name of Spouse REBECCA ANNE KRATZER	Death	22 JUNE 1910	"ANNE"			
		Burial	LOWER SALT LICK Cem.	b. 11 OCT 1835	d. 25 APR 1905		
F	3 MARTHA J. WILLS	Birth	1834				
		Marr.					
	Full Name of Spouse NEVER MARRIED	Death					
		Burial					
F	4 SARAH FRANCES WILLS	Birth	1836				
		Marr.	23 JULY 1857				
	Full Name of Spouse b. CA 1839 JOHN A. DANIEL	Death					
		Burial		JOHN, SON of CHARLES & CAROLINE DANIEL			
M	5 ENOCH WILLS	Birth	1840				
		Marr.	10 FEB 1881	2nd Marriage for both - She was dau of			GEORGE
	Full Name of Spouse MARY JANE (KARRICK) INGRAM	Death	1925	E. KARRICK & WIDOW of Commodore P. INGRAM			
		Burial	LOWER SALT LICK Cem.	JANE b 29 SEPT 1856	d. 12 APR 1955		
M	6 GEORGE WILLS	Birth	1843				
		Marr.	9 MAR 1864				
	Full Name of Spouse SARAH E. BASFORD	Death					
		Burial		SARAH b. JAN 1844 dau JAMES & MAHALA KASH BASFORD			
F	7 ELIZABETH WILLS	Birth	1848				
		Marr.	28 NOV 1878				
	Full Name of Spouse A. P. HYMER	Death					
		Burial		NAME WAS "PICKLESHIMER"			
	8	Birth					
		Marr.					
	Full Name of Spouse	Death					
		Burial					
	9	Birth					
		Marr.					
	Full Name of Spouse	Death					
		Burial					
	10	Birth					
		Marr.					
	Full Name of Spouse	Death					
		Burial					

Genealogical Helper. Send for a free catalogue with list and full descriptions of many genealogical aids.

HARON's CHILD #1

#8

FAMILY GROUP NO.

This information Obtained From:

Husband's Full Name ALFRED WILLS

Husband's Data	Day Month Year	City, Town or Place	County or Province, etc.	State or Country	Add. Info. on Husband
Birth	1828	SALT LICK	BATH	KY	
Chr'nd					
Marr.	16 FEB 1851				
Death					
Burial					

Places of Residence

Occupation FARMER Church Affiliation Military Rec.

Other wives, if any. No. (1) (2) etc. Make separate sheet for each marr.

His Father HARON WILLS Mother's Maiden Name RHODA NORRIS

Wife's Full Maiden Name SARAH NORRIS

Wife's Data	Day Month Year	City, Town or Place	County or Province, etc	State or Country	Add. Info. on Wife
Birth	JAN 1833	SALT LICK	BATH	KY	
Chr'nd					
Death					
Burial					

Compiler

Address

City, State

Date

Places of Residence

Occupation HOUSEWIFE Church Affiliation Military Rec.

Other husbands, if any. No. (1) (2) etc. Make separate sheet for each marr.

Her Father DAVID NORRIS Mother's Maiden Name RACHEL ?

Sex	Children's Names in Full (Arrange in order of birth)	Children's Data	Day Month Year	City, Town or Place	County or Province, etc.	State or Country	Add. Info. on Children
F	1 GARABELLA WILLS	Birth	1853				
		Marr.	24 OCT 1869				
	Full Name of Spouse b. 1850 ALBERT KARRICK	Death					
		Burial		SON OF THOMAS & GENELLA McCLAIN KARRICK			
F	2 AMANDA WILLS	Birth	1858	HAD HAND CUT OFF IN CANE MILL.			
		Marr.	3 NOV 1876				
	Full Name of Spouse DAVID KARRICK	Death					
		Burial		ALSO SON of THOMAS & GENELLA KARRICK			
F	3 LUCY WILLS	Birth	19 FEB 1857				
		Marr.	16 MAY 1889				
	Full Name of Spouse THOMAS Mc CLAIN	Death					
		Burial					
M	4 ALBERT WILLS	Birth	5 AUG 1859	(m1) JAMIMA EPPERSON - 6 CHILDREN - SHE & ALL CHILDREN DIED OF T.B. 1877 & 5 DEC 1877			
		Marr.	23 FEB 1905				
	Full Name of Spouse CATHERINE STATON	Death	14 AUG 1942	(m2) SARINA COPHER - NO CHILDREN. & 8 JAN 1882			
		Burial	SALT LICK KY	(m3) CATHERINE STATON - SEE GROUP SHEET #4			
F	5 MARY WILLS	Birth	CA 1863				
		Marr.	23 JAN 1901				
	Full Name of Spouse PERHAPS - J. M. STULL	Death					
		Burial					
F	6 REBECCA A. WILLS	Birth	CA 1864				
		Marr.	1 SEPT 1892				
	Full Name of Spouse PERHAPS CHARLES WILLIAMS	Death					
		Burial					
M	7 JAMES WILLS	Birth	CA 1866				
		Marr.					
	Full Name of Spouse	Death					
		Burial					
M	8 SAMUEL McKEE WILLS	Birth	JAN 1869	EIGHT CHILDREN			
		Marr.	1897				
	Full Name of Spouse RETTA WILLIAMS	Death	1940				
		Burial					
F	9 ANN WILLS	Birth	1 APR 1873				
		Marr.	26 SEP. 1891				
	Full Name of Spouse JAMES EDGAR "ED" CARRINGTON	Death					
		Burial		SON of JAMES HARDAGE & MARY E. WIGGINTON			
	10	Birth					
		Marr.					
	Full Name of Spouse	Death					
		Burial					

and full descriptions of many genealogical aids.

FAMILY GROUP NO.

Husband's Full Name ALBERT WILLS #4

This information Obtained From: ADA WILLS WALKER AND DEATH CERTIFICATE

Witnessed by: John Pendleton, Walter Moore

Husband's Data	Day Month Year	City, Town or Place	County or Province, etc.	State or Country	Add. Info. on Husband
Birth	05 AUG 1859	SALT LICK	BATH	KY	
Chr'nd					
Marr.	23 FEB 1905	@ EC. McClain's	BATH	KY.	
Death	14 AUG 1942	SALT LICK	BATH	KY	
Burial		SALT LICK	BATH	KY	

Places of Residence: SALT LICK, KY

Occupation: WATCH REPAIR/CHAIR CANE Church Affiliation: Broom Maker Military Rec.

Other wives, if any. No. (1) (2) etc. Make separate sheet for each marr.: MARRIED 2 TIMES BEFORE. WIDOWED 2 TIMES. NO CHILDREN SURVIVED TO ADULTHOOD

His Father: Alfred Wills Mother's Maiden Name: Sarah Ann Norris

Wife's Full Maiden Name CATHERINE STATON #5

Wife's Data	Day Month Year	City, Town or Place	County or Province, etc	State or Country	Add. Info. on Wife
Birth	1884		MENNIFEE	KY	MOTHER DIED.
Chr'nd					FATHER
Death	18 FEB 1931	JACKSON		MI	MARRIED.
Burial	20 FEB 1931	SALT LICK	BATH	KY	HAD 7 CHILDREN

Compiler: PEGGY WILLS NEWKIRK

Address: 81 GREEN SPRINGS DR

City, State: WORTHINGTON, OH 43085

Date: 16 FEB 1989

Places of Residence: SALT LICK, KY / JACKSON, MI;

Occupation Church Affiliation Military Rec.

Other husbands, if any. No. (1) (2) etc. Make separate sheet for each marr.

Her Father: Lafayette Staton Mother's Maiden Name: Sarah Ellen Sorrell

Georgianna Thompson

Sex	Children's Names in Full (Arrange in order of birth)	Children's Data	Day Month Year	City, Town or Place	County or Province, etc.	State or Country	Add. info. on Children
M	1 HURBY WILLS	Birth	08 JAN 1906	SALT LICK	BATH	KY	7 CHILDREN
		Marr.	15 AUG 1924			KY	
	Full Name of Spouse: MIRL AMBURGEY	Death	18 SEPT 1961	MIDDLETOWN	BUTLER	OH	
		Burial					
M	2 BURLEY WILLS	Birth	1908	SALT LICK	BATH	KY	(3 CHILDREN)
		Marr.				WIFE MYRA	ALBERT "SONNY"
	Full Name of Spouse: ETNA CROUCH?	Death	DEC 1971	KNIGHTSTOWN		INDIANA	WILLIAM "BILLY"
		Burial					MARY
F	3 ADA WILLS	Birth	13 FEB 1914	SALT LICK	BATH	KY	JAMES "JIMMY"
		Marr.					SHIRLEY
	Full Name of Spouse: FLOYD WALKER	Death				(H) BO	JEAN EGAN
		Burial					
	4	Birth					
		Marr.					
	Full Name of Spouse	Death					
		Burial					
F	5 Virgie Wills	Birth	CA 1879				
		Marr.					
	Full Name of Spouse	Death					
		Burial					
F	6 Low Ann Wills	Birth	MAR 1885				
		Marr.					
	Full Name of Spouse	Death					
		Burial					
F	7 Mary Jane Wills	Birth					
		Marr.					
	Full Name of Spouse	Death					
		Burial					
M	8 Elsey Wills	Birth					
		Marr.					
	Full Name of Spouse	Death					
		Burial					
M	9 Alex Wills	Birth					
		Marr.					
	Full Name of Spouse	Death					
		Burial					
M	10 Clyde Wills	Birth	JULY 1890				
		Marr.					
	Full Name of Spouse	Death	CA 1911				
		Burial					

(M3) (M3) (M3) (M1)

(M1) 5 DEC 1877 JAMIMA EPPERSON
SHE & ALL CHILDREN DIED OF T.B.

(M2) SARINA COPHER
NO CHILDREN OF THIS MARR.

(M3) ABOVE TO CATHERINE STATON

* For additional children use Everton Publishers' Children Continuation Sheet, Form A11

Form A1, Family Group Sheet by The Everton Publishers, P. O. Box 368, Logan, UT 84321. Publishers of The Genealogical Helper. Send for a free catalogue with list and full descriptions of many genealogical aids.

FAMILY GROUP NO. 2

Husband's Full Name Hurby WILLS

This information Obtained From:

Husband's Data	Day Month Year	City, Town or Place	County or Province, etc.	State or Country	Add. Info. on Husband
Birth	08 Jan 1906	Salt Lick	Bath	KY	
Chr'nd					
Marr.	15 Aug 1924	Morehead	Rowan	KY	
Death	18 Sept1961	Middletown	Butler	OH	
Burial		Woodside Cemetery Middletown			

Places of Residence

Occupation | Church Affiliation | Military Rec.

Other wives, if any. No. (1) (2) etc. Make separate sheet for each marr.

His Father Albert WILLS | Mother's Maiden Name Catherine STATON

Wife's Full Maiden Name Ada Mirl Daisy AMBURGEY

Wife's Data	Day Month Year	City, Town or Place	County or Province, etc	State or Country	Add. Info. on Wife
Birth	10 Apr 1909	Morehead	Rowan	KY	
Chr'nd					
Death	08 July 1983	Middletown	Butler	OH	
Burial	12 July 1983	Woodside Cemetery Middletown			

Compiler

Address

City, State

Date

Places of Residence

Occupation | Church Affiliation Grand Avenue First Church of God | Military Rec.

Other husbands, if any. No. (1) (2) etc. Make separate sheet for each marr.

Her Father Elizaphon AMBURGEY | Mother's Maiden Name Magnolia ROYSE

Sex	Children's Names in Full (Arrange in order of birth)	Children's Data	Day Month Year	City, Town or Place	County or Province, etc.	State or Country	Add. info. on Children
F	1 Virginia Ruth WILLS	Birth	2 Dec 1924			KY	1 Child
		Marr.	1941				Arthur Lee
	Full Name of Spouse	Death					ABRAMS
	Samuel Elwood ABRAMS,Jr.	Burial					
M	2 Carl Edward WILLS	Birth	9 Aug 1926			KY	
		Marr.					
	Full Name of Spouse	Death	18 May 1978	Placerville		CA	
M1	Mildred Shepherd	Burial		Placerville			
M2	Mildred Riley						
M	3 Eugene WILLS	Birth	15 May 1928			KY	
		Marr.					
	Full Name of Spouse	Death	7 Oct 1932			KY	
		Burial					
F	4 Ruby Louise WILLS	Birth	13 Feb 1932			KY	
		Marr.		Middletown	Butler	OH	
	Full Name of Spouse	Death					
	Homer Heraldon JESTICE	Burial					
M	5 Billy WILLS	Birth	12 Oct 1933				
		Marr.					
	Full Name of Spouse	Death	12 Oct 1933				
		Burial					
F	6 Shirley Mae WILLS	Birth	31 July 1935			KY	
		Marr.					
	Full Name of Spouse	Death	15 Jan 1936				
		Burial					
F	7 Peggy Rose WILLS	Birth	8 Oct 1936	Middletown	Butler	OH	
		Marr.					
	Full Name of Spouse	Death					
m1	Richard Allen TERMUHLEN	Burial					
m2	Raymond Daniel SPENCER						
m3	Donald Richard NEWKIRK	Birth					
		Marr.					
	Full Name of Spouse	Death					
		Burial					
	9	Birth					
		Marr.					
	Full Name of Spouse	Death					
		Burial					
	10	Birth					
		Marr.					
	Full Name of Spouse	Death					
		Burial					

Genealogical Helper. Send for a free catalogue with list and full descriptions of many genealogical aids.

Registrar of Vital Statistics
Certified Copy

COMMONWEALTH OF KENTUCKY — UNITED WE STAND — DIVIDED WE FALL

THE FACE OF THIS DOCUMENT HAS A COLORED BACKGROUND - NOT A WHITE BACKGROUND

FORM V S 1-500M. 2-29-12

Commonwealth of Kentucky
STATE BOARD OF HEALTH
BUREAU OF VITAL STATISTICS

CERTIFICATE OF DEATH

1 PLACE OF DEATH

County Clark

Vot. Pct. Waldville

Registration District No. 5569

File No. 31700

Registered No. 18

Inc. Town

Primary Registration District No.

City (No. St. Ward) [If death occurred in a hospital or institution, give its NAME instead of street and number.]

2 FULL NAME E. F. Amburgey

PERSONAL AND STATISTICAL PARTICULARS

3 SEX: M

4 COLOR OR RACE: W

5 SINGLE, MARRIED, WIDOWED, OR DIVORCED (Write the word): Married

6 DATE OF BIRTH: May (Month) 9 (Day), 1881 (Year)

7 AGE: 32 yrs. 6 mos. 22 ds. IF LESS than 1 day ... hrs. or ... min.?

OCCUPATION
(a) Trade, profession, or particular kind of work: Section Foreman
(b) General nature of industry business or establishment in which employed (or employer)

9 BIRTHPLACE (State or country): Rowan Co. Ky

PARENTS

10 NAME OF FATHER: John Amburgey

11 BIRTHPLACE OF FATHER (State or country): Letcher Co. Ky

12 MAIDEN NAME OF MOTHER: Nancy Christian

13 BIRTHPLACE OF MOTHER (State or country): Letcher Co. Ky

14 THE ABOVE IS TRUE TO THE BEST OF MY KNOWLEDGE

(Informant) Miss Ella Amburgey

(Address) Morehead Ky

15 Filed 12/2, 191 [signature] REGISTRAR

MEDICAL CERTIFICATE OF DEATH

16 DATE OF DEATH: Dec (Month) 1 (Day), 1913 (Year)

17 I HEREBY CERTIFY, That I attended deceased from ..., 191..., to ..., 191..., that I last saw h... alive on ..., 191..., and that death occurred on the date stated above at 9:30 p.m. The CAUSE OF DEATH* was as follows:

Pistol Shot wound
Suicidal

(Duration) ... yrs. ... mos. ... ds.

Contributory (SECONDARY)

(Duration) ... yrs. ... mos. ... ds.

(Signed) H. C. Nunnelley, M. D.

Dec 2, 1913 (Address) Winchester Ky

*State the DISEASE CAUSING DEATH, or, in deaths from VIOLENT CAUSES state (1) MEANS OF INJURY; and (2) whether ACCIDENTAL, SUICIDAL or HOMICIDAL.

18 LENGTH OF RESIDENCE (FOR HOSPITALS, INSTITUTIONS, TRANSIENTS OR RECENT RESIDENTS)

At place of death ... yrs. ... mos. ... ds. In the State ... yrs. ... mos. ... ds.

Where was disease contracted, if not at place of death?

Former or usual residence

19 PLACE OF BURIAL OR REMOVAL: Rockville, Ky

DATE OF BURIAL: Dec 4, 1913

20 UNDERTAKER: Henry H Hall

ADDRESS: Winchester Ky

11—3184

THE BACK OF THIS DOCUMENT CONTAINS AN ARTIFICIAL WATERMARK - HOLD AT AN ANGLE TO VIEW

I, Robert N. Hurst III, Registrar of Vital Statistics, hereby certify this to be a true and correct copy of the certificate of birth/death of the person therein named, and that the original certificate is registered under the file number shown. In testimony thereof I have hereunto subscribed my name and caused the official seal of the Office of Vital Statistics to be affixed at Frankfort, Kentucky this 7 day of March, 19 89.

Robert N. Hurst III

Saturday
June 15, 1991

Dear Mr. Dean:

Only this morning I realized I had forgotten to include the "Amburgey Book" address:

Dorothy Amburgey Griffith
9514 Minerva Avenue
St. Louis, MO 63114

Phone: (314) 428-7048

Reunion information too:

AMBURGEY FAMILY ASSOCIATION, INC.,*
ANNOUNCES THE 24TH NATIONAL AMBURGEY FAMILY ANNUAL REUNION
JULY 28, 1991, SUNDAY, 10:00 A.M. TO 4:00 P.M.
CARR CREEK ELEMENTARY SCHOOL AT LITTCARR, (KNOTT COUNTY) KENTUCKY

** ** ** **

LOCATED ON STATE ROUTE 160 AT JUNCTION 1410, ADJACENT TO BEAUTIFUL CARR LAKE. NEAR 3 CAMPGROUNDS. SWIM, BOAT, OR FISH; VISIT EARLY ANCESTRAL HOME & PIONEER VILLAGE; SEE OUR REVOLUTIONARY WAR MONUMENT ERECTED TO HONOR JOHN & ELIZABETH HAMMONS AMBURGEY. MEET COUSINS BY DOZENS; BROWSE SCRAPBOOKS, PICTURES, & EXHIBITS. (SHOW & TELL ABOUT PHOTOS OR HEIRLOOMS IN YOUR FAMILY?) ENTERTAIN OR BE ENTERTAINED BY TALENTED MUSICIANS. (VOLUNTEERS NEEDED!) THERE'LL BE PRIZES AND SURPRISES!!! BRING A COVERED DISH, OR, IF UNABLE, SEND A MONETARY DONATION, & LET US KNOW HOW MANY WILL BE IN YOUR GROUP, SO THERE'LL BE AMPLE "GOOD DOWN-HOME" KENTUCKY COOKING PREPARED BY CULINARY ARTISTS. YUMMY!

** ** ** **

MOTELS WITHIN 15 MILES--WHITESBURG: PARKWAY (633-4441) & SUBURBAN (633-9381); HAZARD: LA CITADEL (436-2126) & HOLIDAY INN (436-4428); HINDMAN: 80-MOTEL (785-3126). AREA CODE "606".

** ** ** **

THIS ASSOCIATION HAS 100 INDIVIDUAL MEMBERS ($3 EACH) & 18 FAMILY MEMBERS ($4+), OR 88 CHARTER MEMBERS (WHO JOINED THRU JULY 1990. PAID MEMBERS RECIEVE A NEWSLETTER & HAVE VOTING PRIVILEGES. IS YOUR MEMBERSHIP PAID FOR '91? DON'T MISS THE NEXT NEWSLETTER WITH ITS AMBURGEY UPDATE WHICH TAKES OUR ANCESTRY BACK TO 1580. THE NEWSLETTER WILL UPDATE AND ADD TO YOUR BOOK OR FAMILY KNOWLEDGE. (THIS FAMILY UPDATE WAS ANNOUNCED AT THE 1990 REUNION.)

** ** ** **

OUR BOOK AMBURGEY ANCESTRY IN AMERICA WILL BE RECOPIED IF 30 PREPAID ORDERS ($30) ARE RECIEVED BEFORE JUNE 1, 1991. CHECKS PAYABLE TO DOROTHY GRIFFITH, 9514 MINERVA AV., ST.LOUIS, MO 63114

** ** ** **

JOIN US! HELP PRESERVE YOUR HERITAGE & CONTRIBUTE TO A SCHOLARSHIP FUND WHICH RELIES SOLELY UPON MAILED GENEROSITY & HAT-PASSING AT THE REUNION. SEND DUES & CONTRIBUTIONS TO "APA*", C/O LUCILLE COMBS, TREASURER, HC 81, BOX 360, MALLIE KY 41836; (606-642-3842).

HOPE TO SEE YOU AT THE REUNION!

** ** ** **

Peggy Wills
New Kirk

ROWAN CO PUBLIC LIBRARY

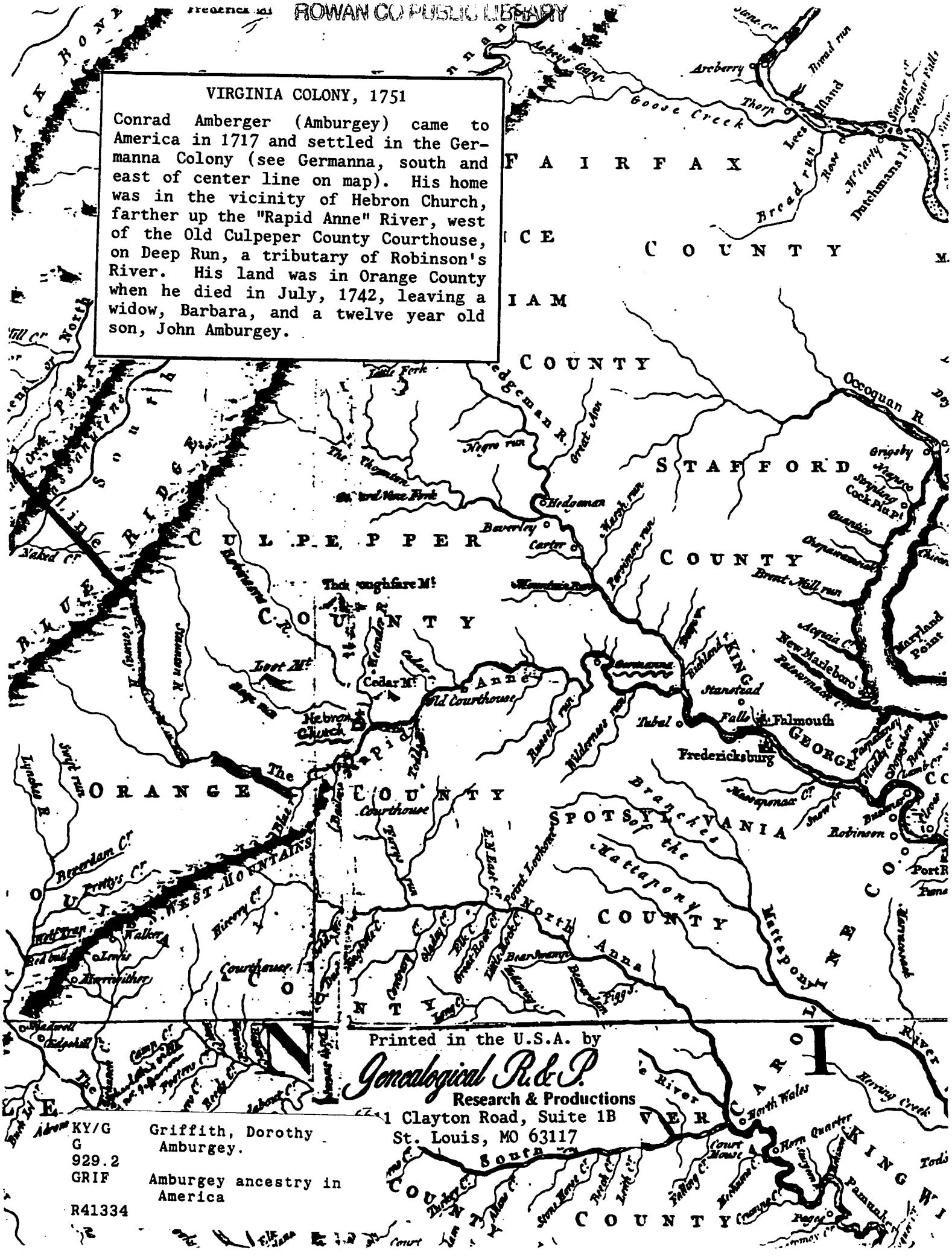

Printed in the U.S.A. by
Genealogical R&P
Research & Productions
1 Clayton Road, Suite 1B
St. Louis, MO 63117

KY/G
G
929.2
GRIF
R41334

Griffith, Dorothy Amburgey.
Amburgey ancestry in America

Amburgey Ancestry

This edition of AMBURGEY ANCESTRY IN AMERICA corrects and adds to the first edition which was published in the BiCentennial year of this country, 1976.

This family "register" is not a complete nor absolutely proven genealogy; there is doubt whether such an accomplishment is even possible. Many unplaced Amburgeys remain in file and are not included in this publication. Several families, although containing some documentation, were placed on the best circumstantial evidence. Anyone finding a discrepancy or errors should provide correct information to the compiler, and revisions will be made to conform with proven data.

This is a single family genealogy with an index of Amburgeys and spouses, which greatly simplify finding a point of origin. The code devised for this genealogy is simply and easy to use after only a little study to become acquainted with the basic method. If you are an Amburgey, find yourself (or parent) in the Index. If not there, look for your mother or grandmother's maiden name. Collateral line searchers will find only male ancestors who married an Amburgey girl. Female lines are generally not carried after the marriage is noted.

The numbering system employed is designed to be used either forward or backward. Children of each male Amburgey are found under their father. If an Amburgey male married more than once and had children by each wife, he is listed twice, with the children of the first wife following that marriage, and with children of the second wife following mention of the second marriage. At least one Amburgey male was married five times. Children of each male are found under their father. Children of female Amburgeys are not carried down in the collateral line (change of surname) unless there is an intermarriage, whereupon they are found under the male line.

If your code number is 111233281 (the compiler's) you find you are the first child (the last numeral "1" indicates first child of 11123328, who was the eighth child of 1112332, who was the second child of 111233, the third child of 11123, who was the third child of 1112, leaving us with a second born child of 111. In families having more than nine children the daughters (whose line will be dropped) are given alphabet letters (a, b, c,...) in lieu of numerals: 11123a is the first daughter of 11123 and a sister to 111231 and 111232. An "x" indicates a questionable relationship, yet to be proven even though it may be essentially correct.

Sources of information are annotated in abbreviated form under each entry. Frequently used abbreviations include:

b.	birth or born
m.	married (date follows)
m2.	second marriage
VS	Vital Statistics Record
ND	no data
"native of"	place of birth
ca	about
Letcher Census 1850:213:18	Letcher County 1850 Federal Census, page 213, line 18.
Perry MR 1:22	Perry County Marriage Record Book 1, page 22

Wills, deeds, court books, and Federal records are used and generally noted. Such notations will make it easy for readers to learn more about a specific family branch by acquiring a copy of the noted document for closer study.

R41334

Many persons have contributed family data for this publication. The fine genealogical collection of the late Judge Elihu Jasper Sutherland of Clintwood, Virginia, was shared by his wife Hetty. It was the largest single contribution, followed by those of Oliver Stamper of Cleveland, Ohio, and the late John D. Smith of Louisville, Kentucky, both lawyers. Family members freely giving of time and talent were Lucille S. Combs and Ruth Nellene Smith of Mallie, Kentucky, and Juanita Amburgey Harrisson of Jeffersonville, Kentucky. There were many others who shared family data, stories, and photographs. Too numerous to list herein but their letters will be preserved in the archives chosen to hold the many papers of the Amburgey Collection, and future generations will bless those who cared enough to share.

In 1982 the AMBURGEY HERITAGE ASSOCIATION dedicated a monument to JOHN AMBURGEY and his wife ELIZABETH HAMMANS (our common ancestors). The monument was placed in Carr Creek Memorial Gardens Cemetery, near Littcarr, Kentucky. From 1974 through 1982 monies were collected at the annual family reunion which paid for the handsome stone that was dedicated July 4, 1982. The Troublesome Creek Chapter of Daughters of the American Revolution officiated at the service. Officers of THE AMBURGEY HERITAGE ASSOCIATION are:

President	Homer Haywood, Pinetop, KY
Corr.Secy	Edna Cornelious, Concord, TN
Rec. Secy	Ruth N. Smith, Mallie, KY
Treasurer	Lucille S. Combs, Mallie, KY
Historian	Dorothy A. Griffith, St. Louis, MO

G929.3 Gri4f

The correcting, updating, and reprinting of this edition of was made possible by the many descendants of this fine family who financially backed it by prepaying and preordering prior to its publication. Without their interest and backing you would not be reading this book. Even present-day Amburgey descendants are wonderful people, carrying on in the traditional way, sharing and caring.

There are many hidden stories among the pages of this book. The names and numbers within these pages are but symbols of real people who bore the trials and tribulations known to all of mankind. Such as--
Charles Wilburn Amburgey, who fought in the Civil War, returned and found himself in love with his wife's cousin. He had two contemporary families, was sometimes called "Charles", but was also known as "Wilburn". This complex life was a challenge to untangle and "Charles Wilburn" became one of the writers' favorite personages. His charm extends a century later.

The discovery of a lost Amburgey family has been the biggest find since 1976. A tragedy, a name change, and a relocation, may have hidden this wonderful family from us for all time. Anderson Amburgey, son of Umphrey Amburgey and Fannie Johnson, married Jenny Amburgey, killed his brother in law James Collins. He was freed from jail by cousins, who felt he justifiably killed Collins, spirited out of the state, assumed the name of Major Johnson and was known as Johnson from that time on. His family, all raised as Johnsons, knew they had Kentucky relations, but never knew the "true story" until now. Through the help of Zella Detweiler of Denver, Colorado, Cecil Amos and Harold Hart of Missouri, this family has been returned to us.

Other hidden stories include sibling disagreements in which one kills the other in the heat of the moment, oftimes fleeing the state; children born out of wedlock; murders and murderers; untimely, unusual, and sudden deaths; soldiers and patriots; very large families; intermarriage of first cousins, second cousins; physical handicaps; the best and the worst. Our family has had it all.

Limpy Bill Amburgey had a foot that turned inward. Huram Pigmon remembered giving Limpy a pedicure many times. It was impossible for Limpy to reach his misshapen foot. This story was told when Huram was eighty years old.

The use of circumstantial evidence misplaced one large family in the first edition (1976) of AMBURGEY ANCESTRY IN AMERICA. This was the family of William Harrison Amburgey and Ada Francis. This particular family has been given new numbers and placed correctly. Other corrections have been made when called to the writers' attention. Researchers are encouraged to share all known about this great family.

HAPPY HUNTING!

Dorothy Amburgey Griffith
(Mrs. Charles R. Griffith)
9514 Minerva Avenue
St. Louis, Missouri 63114

OUR GERMAN FOREFATHERS?

It is believed the surname of Amberger was taken from the town of Amberg in Bavaria, Germany, where members of the family were residents. The name of the city has gone through various changes in spelling through the centuries. In the eleventh century it was known as Ammenberch, later Ammberch, and finally Amberg.

As early as 1173, an Amberg family of nobility was called *von Amberg*, or *Amberger*. Among witnesses to a document were *Regemar von Amberg* and his sons, *Ottc* and *Friedrich*. In 1186, he and the sons of *Othnant von Amberg* served as witnesses. An *Albertus Amberger* is recorded a witness in 1302. In 1446, a coat of arms was granted to *Ulrich Amberger* of the Tyrol in Austria. *(Translated from Genealogie Der Familie Amberger, by von Fritz Amberger, Buchdruckereibesitzer, Zurich, 1903)*

In *Deutsches Geschlecterbuch Genealogies Handbuch the Burgerlicher Familien, Band 37, Druck and Verlag von C. U. Starke, Gorlitz, 1922, are* histories of four distinct Amberger families.

Family One was from Altdorf in Franconia. The family was Evengelical and lived at Nuremberg, Schweinfurt, Limpach-Steppach, Markt Eimersheim and Kadolsburg, Gotha, Berman, Stein am Rhein, Stuttgart, Konstans, Zurich, Ruschlikon on Zurich Lake, and Geneva. The origin of this family was traced to the baker, *Christoph Amberger* who went to Altdorf near Nuremberg around 1580. The name appears in the oldest existing parish register of St. Laurenz Church at Altdorf which was started in 1554. On April 27, 1583, *Stephanus Amberger*, son of *Christoph*, was born. Descendants of this family are known today.

The second family was Protestant and from Altdorf, Nuremberg, Munich, Schweinau, and Wurzburg. They originated in Eschenschwang, Parish Berbeuren,, district Schongau, Administrative District Upper Bavaria. The earliest known ancestor was *Wolff Amberger.*

In the marriage records of St. Laurenz Church at Altdorf, *Andreas Amberger*, son of *Wolff*, married September 24, 1621, *Anna*, a legitimate daughter of the late townsman and brewer, *Adam Zunderer. Andreas* was living in Altdorf in 1617 as he appears in the Tax Register (Saalbuch).

Between relatives of Families I and II existed early ties of friendship as *George Amberger* (Family I), an innkeeper, was present at baptism of *Andreas'* (Family II) fourth and fifth sons in 1631 and 1637. Although there are other examples of close family ties, it is unproven they were related. In 1720, the whole vil-

lage of Bernbeuren burned destroying church records and clues to the ancestry of these two families.

The third family was Protestant and from Griedel, Frankfurt Main and Hokitika in New Zealand. Oldest documented traces of this family go back to a village in Middle Franconia by the name of Grafensteinberg, about one mile northeast of Gunsenhausen. In the family register a *Johann Amberger* and his blind wife, *Barbara,* appeared in 1693. According to the marriage entries in the church book, a *Markus Amberger,* son of a local farmer and innkeeper, *Hans Amberger,* married *Anna Maria Reger*, 17 April 1702.
The first mentioned Johann is apparently identical with the later mentioned "Hans", whose name does not appear again in the church register. Other entries lead to a Catholic, *Thomas Amberger,* a boilermaker, born near Neuberg and living in Eichenberg, Parish Grafensteinberg, who in spite of being a different religion could be a son of Hans because his three children were baptized Protestant.

Family IV was Catholic, from Bretten in Baden, Strassburg, Elsace Lorraine. The family came fron Volkertshofen (Volkratshofen) Parish Pffaffenhofen on the Roth, in the Bavarian Administrative District of Swabia. *Jakob Amberger* resided there temporarily before 1650 and after 1727. He was a shepherd. On 11 October 1692, he was named as father of twins, *Anton and Ursula,* in baptism records of the Catholic Parish Pffaffenhofen on the Roth near Weissenhorn, Volume 1, page 5.
The family appears to have emigrated to Bretten in Baden, where they settled permanently. Since 1708, and to this day, descendants are traced through the church register of the Catholic Parish of Bretten. The records were kept in Latin until 1810.

- -

The preceding translations and condensation of the Amberger families prove our family is of German origin. An elderly family member was interviewed in 1935 and recalled hearing her grandparents speak German. An existing log home, built in 1827, has remnants of blue paint clinging to the kitchen door. An old German superstition warding off the devil. Read on...you will find other evidence.

Amberger Family I, had frequent incidence of names of Conrad and Johann, or Johannes Conrad in records. We have no proof of connection to this family. American pioneers immortalized the father by giving his name to the eldest son and heir-by-law. One can only wonder why the given name of Conrad was not passed down, not one generation. John, on the other hand, has been passed generation to generation.

COATS

OF

ARMS

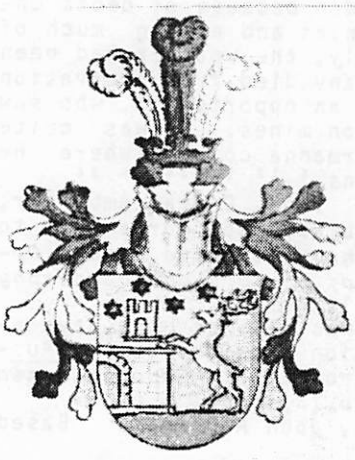

Amberger (Rheinland).

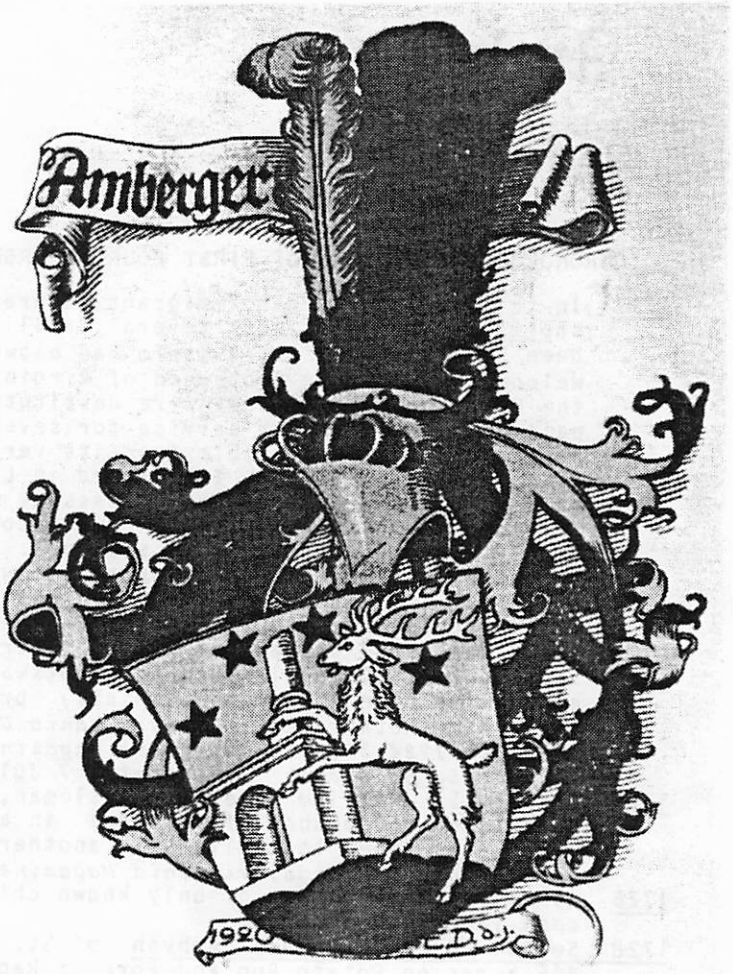

Amberger (Österreich).

Amberger.

Amberger (Schwaben).

There are four distinct Amberger/Amburgey Coats of Arms and three more combining sections of the four. Origins are Schwaben, Rheinland, and Osterreich.

Arms are entirely personal to the person to whom they were granted. We do not know to whom the above coats were bestowed. We are not entitled to claim any Coat of Arms without proof and approval. Those adorning the cover of this book are symbolic and decorative, nothing else.

Amburgey Ancestry

CHRONOLOGICAL HISTORY OF FIRST FOUR AMBURGEY--AMBERGER GENERATIONS

1717 In this year, a German immigrant, Conrad Amberger, arrived on the shores of Virginia, with several families.[5] Their destination had been Pennsylvania, but a storm had blown them off course, and the welcome by Governor Spotswood of Virginia was hospitable. When the Governor learned they were destitute, he offered to pay their passage, in return for service for seven to eight years.[10] The journey had been miserable from its very beginning. First, their ship's captain had been imprisoned in London because of debts unpaid. This necessitated using passage monies and eating much of the food supply during the delay. Secondly, the weather had been unduly violent, causing much sickness. Many died from starvation and other causes.[5] Governor Spotswood was an opportunist, who saw a use for the German craftsmen, in his iron mines. He was quite elated to add them to the two year-old Germanna colony where he had established an earlier group of Germans.[6 10 13 14 15 16]

1724 September 2. Colonel Alexander Spotswood sued Conrad Amberger, along with other German colonists; presumably to force them to serve him another year.[5] *Spotsylvania County, Virginia, Court Order Book 1724-30; p.8; Virginia Magazine of History and Biography Volume 15, p364-366.* Also dated 7 July 1724.

1725 October 5. William Beverly, Gentleman, was allowed one days attendance (60 pounds of tobacco) in action against Conrad Ausburg, "as one that lives in another county". *Spotsylvania County Court Records; Virginia Magazine, v.13, p365.*

1726 Approximate birthdate of only known child, John Amberger. Based upon later tax records.

1728 September 28. Connorat Ambyon of St. George's Parish, patented 445 acres on Potato Run and Fork of Rappahannock, bounded by Timothy Stamps and Christopher Zimmerman. Signed, Conrad Amberger. *Spotsylvania Deed Book 1, p19, Patent #13.*

1729 Conrad Ausbergur, and others, were ordered to assist building a road from Mr. Lightfoot's to the Germanna Road. *Virginia Magazine, Volume 13, p366.*

1733 June 20. Conrade Amburger, of Saint Mark's Parish, sold 400 acres to Joseph Cotton for forty shilling. Boundaries were the Great Fork of Rappahannock, Deep Run, Buttock Run, the Normans Mountain and Joseph Bloodworth's line. *Spotsylvania Patent #15*

1734 Without moving Conrad found himself in the new county of Orange, which had just been formed from Spotsylvania County.

1735 April 17. Christopher Waters agreed to pay Conrade Amberger 400 pounds of tobacco. Joseph Bloodworth witnessed. *Orange County, Virginia, Court Record.*

1735 July 17. Amberger petitioned the court to force payment which had been refused by Waters.

1736 May 15. Conrad Amberger proved his importation as one being from "Great Britain". *Orange County Order Book 1, p72.* Why our ancestor made this declaration is beyond comprehension. Other colonists presented German origins. Why not Conrad? Perhaps, prior his arrival in the New World, he had been among thousands of his countrymen who had fled to England to escape persecution in their native land. English taxpayers soon protested the burden imposed upon them by Queen Anne, and she eventually sent many Germans to America. Was our Conrad, one of them?

1736 May 15. Joseph Bloodworth to William Tolliff of Orange County, lease and release, for 20 pounds current money, for 100 acres. Bounded by Bloodworth, Conrad Amberger, etc.,. Mary, wife of Bloodworth, relinquished her dower rights. *Orange Deed Book*

1736 Conrade Amburger and Joseph Bloodworth patented 400 acres on south side of Sourt Fork of Goard Vine River for 40 shilling. *Orange County, Virginia, Patent #17.*

1736 July 20. A land grant of 400 acres to Peter Weaver, "due for importation of Peter Weaver, Michael Wilhite, John Wilhite, Tobias Wilhite, Matthias Kerscher, Conrad Amberger." These men were all German colonists. *Orange County Deed Book*

1737 September 21. Conorat Ambyon, of Parish of Saint Mark's, sold 445 acres, for 5 shilling sterling, to Christopher Zimmerman, located on Potato Run in Great Fork of Rappahannock River, granted 'Ambyon' by lotter's patent, date of May 1, 1728, admitted to the court, 22 September 1737, as a lease. *Orange Deed Book 2, p100. See September 28, 1728.* Acknowledged by Conrad Amberger.

1738 November 22. Conrade Amberger to Joseph Cotten for 5 shilling, 200 acres, part of a patent granted Joseph Bloodworth and Amberger, 2 August 1736. Bounded by Courtney Norman, Buttock Run, South Fork of Gourd Vine River and Pierce Codios. Barbara, wife of Conrad, relinquishes her dower. (This is first mention of the wife's given name.) *Orange County Deed Book 3, pages 34-35.*

1739 July 23. Petition brought by Conrade Amberger against George Home for 5 £ current money of Virginia, due by bill, is dismissed as neither party appeared. *Orange County Order Book 1, page 56.*

1742 July 23. Barbara Amberger and Christopher Zimmerman, bound by Justice of Peace, to make an inventory of estate of Conrad Amberger, deceased. *Orange County Will Book 1, page 229.*

1742 August 26. Inventory of estate of Conrad Amberger, *Will Book 1, pages 232, 233.* Valuation 34.5£. Consisting of: 1 steer, 5 cows, 1 calf, 6 yearling, 3 young cattle, 7 barrow shoatse, 5 shoates, 1 sow and piggs, 2 horses, 1 mare and colt, 1 bed and furniture, 1 bed and two blankets, old iron, saw and other tools, a plow iron, some pewter, old packers, poles and other lumber, set of old wedges, 8 old hogsheads, a hop or meal sifter.
We can surmise Conrad's death was sudden; no will was left. The inventory proves he raised livestock and farmed. The two beds in the household, indicate he had a family.
No later records of Barbara have been located.

1743 October 3. Joseph Bloodworth, friend, partner and perhaps relative, died in Augusta County, Virginia. His will is recorded in Orange County Will Book 1, pages 303-305.

1744-1759. No records found.

1750 John, son of Conrad, married Anne. Her last name is unknown.

1751 Anne, daughter of John and Anne Amberger, born. Date unknown.

1756 William, probable son of John and Anne, was born.[1]

1758 John, Jr., son of John and Anne, born.[1]

1759 February 5. John Ambergoe (sic) witnessed a will of James Gillison. *Culpeper County Will Book 1749.* Culpeper County had been formed from Orange County in 1749.

1763 An indenture of easement from Francis Lucas to John Amburger(sic) was acknowledged. *Culpeper Court Order Book 1, page 455.*

1763 October 20. John Amburgey bought 82 acres from Frances and Elizabeth Lucas. *Culpeper Deed Book D, page 301.*

1765 John Amburge (sic) and wife, Anne, Culpeper County, Parish of Bromfield, give 100 acres, "out of consideration of pure love, goodwill, and affection we bare our son in law John Hawkins and Anne, his wife, our daughter..do give and grant 100 acres on head of Devils Runn...to a corner to Amburge and John Roan...in old line of Amburges *(Conrad's)* old patten". *Culpeper Deed Book E, page 3.*

1766-69 John, Sr., probably married again. Her given name was Margaret but her surname is unknown. Marriage undocumented.

1769 July 20. John and Margaret Amburge sold 82 acres to Thomas Johnston, for 20 pounds. The 82 acres was a part of 400 acres granted to William Lucas by Thomas Lord Fairfax by deed in 1748 and by death of William Lucas the said land fell to Francis Lucas as heir at law. *Culpeper Deed Book E, pages 709, 710.*

1771 January 28. John Amburger bought one black mare from Charles Murphey. A black mare with a ball face, branded on the near buttock with "FL". *Culpeper Deed Book F, page 242.*

1771 October 10. Black mare was then loaned to Murphey and signed by John Amburgey; witnessed by John Hawkins and Thomas Porter. This one transaction has our name spelled: AMBURGEE, AMBURGER, and AMBURGEY. *Culpeper Deed Book F, pages 243-244.*

1772 January. John and Margaret sold 50 acres to William Watts for 12 pounds, 10 shilling. Signed, John and Margaret Amburgee. *Culpeper Deed Book F, page 494-495.*

1772 May 18. John Henry Stansifer transferred 50 acres to John Amburge, for one horse and two cartwheels, value of 20 shilling. [Today's family traders (there are many) will enjoy learning from whom they inherited this characteristic.]
Culpeper Deed Book F, pages 462, 463.

1774 December 3. John and Margaret Amburger sold to Zacharias Wall of Maryland, 300 acres for 150 pounds. Bounded by Bloodworth's patent, John Hawkins line, and ridge of Norman's mountain. *Culpeper Deed Book G, pages 469-472* . Recorded February 1775.

1775 February 20. John Hawkins (son-in-law) sold land to John Broyles *Culpeper Deed Book G, pages 463-466.*
Departure from their native state of Virginia is imminent.

1775 Surry County, North Carolina![7]Benjamin Cleveland's List of Tythes (Tax) recorded: John Amburgey, Sr., John Amburgey, Jr., and Tim Holdway, together, but counting each as a separate tythe. Holdway was a neighbor in Virginia. John Hawkins was listed alone.

1777 September![7]Cleveland's List of Taxables in Surry County included:

John Ambrugy Sr., with 4 horses, 8 cattle, value 209 pounds.
John Amburgy with 1 horse
John Hawkins with 2 horses, 8 cattle, value 15 shilling

1777/8 County boundaries were changed, and a portion of Surry becomes Wilkes County. Our family now lived in the new county, Wilkes.

1778 John Amburgy was paid 18 specie for one horse to serve the Revolutionary Cause. *U.S.A. to N.C., page 196, #6071.* It is not known if this was the elder John, or his son.

1778 June. *Land Book of Wilkes County, #194:* John enters 200 acres on east Fork of Roreing River, near the rode. *Deed Book A-1, page 86*

1779 September 24. John Ambergey, Senr., gave 50 shilling for every 100 acres of a 193 acres grant. Located on East Fork of Roreing River, on Joseph Goodge's line, including said Ambergey's improvment. (John had built upon this land before recording ownership.) *Wilkes Deed Book 1, page 86.* In 1974 this property was situated in Edwards Township, Roaring River, North Carolina.

1780 October 7. Battle of Kings Mountain. A tale often told to John's descendants.[1] He entered service under Colonel Benjamin Cleveland and Captain Larkin Cleveland. He was present when Ferguson was taken, and present when Colonel Cleveland hung nine tories and Joshua Balldin escaped on the Little Peder. He witnessed the hanging of Jackson Goss on old Captain John Cox's gate on the west side of the Blue Ridge. He spoke often of Charles Gorden, Witherspoon, Colonels Allen, Martin Selby and Sevier. He claimed to have been 'out' five or six trips, spending most of his time in search of Indians and Tories, traveling as far as the Highwassee River, a branch of the Tennessee.[1]

1782 January. John Amburgey listed in Accounts of U.S. with N.C., War Of Revolution, Book A, pages 191-208. This may be identical to a 1778 reference.

1782 Wilkes County Tax List.[10]Captain John Morgan's District: John Amburguy and John Amburguy (single), both listed.

1787 July 3. John Amburgey (Jr.) married Elizabeth Hamons![1] An uncle of the bride, William Hamons, performed the ceremony. Guests included: Archelause Craft, who journeyed from Iredell County, and the parents of Elizabeth Holbrooks, nee Adams.[1]

1787 Census of Wilkes County![9]authenticates John had taken a wife--

John Ambrugy, Jr...1 white male, age 21 to 60 years
1 white female
John Ambrugy, Sr...1 white male under 21 or over 60.
2 white females
0 slaves

The above census shows a second female in the home of John, Sr., who is believed to be a daughter by his second wife, Margaret, and a half sister to John, Jr.,. Read on--

1789 January 12, Saturday. *Church Minutes of Roaring River Baptist Church.* "Peggey Amburga joined by experience and Baptism."
A few family historians claim Peggy married John Hamons, a brother to Elizabeth, who had married our John Amburgey. Descendants of both unions intermarried, creating many interesting relationships. No proof has been found of Peggy's marriage, if she married at all.

1788-1795. John Amburgey, Senior, disappeared from records. Place buried, and time of death unknown.

1788 September 11. William Amburgey (11121) was born on 'thirsday, about light'. (First child of John, Jr., and Elizabeth.)[1]

1790 First U.S. Census taken. No Amburgeys listed.
1790 March 14. Nancy Amburgey (11122), was born on Sunday.[1]
1792 February 5. Ambrose Amburgey (11123) was born on Friday.[1]
1794 January 20. John Amburgey (11124) was born on Munday.[1]
1794 June 29. Last Will and Testament of Ambrose Hammon, deceased. *Wilkes County Court Minutes, 1788-1799, page 395.* His estate to go to his wife, Ann, and after her death to be equally divided between his children, to wit: John and Robert Hamon, and daughters, Mary Johnson and Elisabeth Amburge. To be disposed of were eight slaves. One slave named 'Little Luce' is later found in the Amburgey household. (See 14 October 1814.)
1795 Tax List. Captain Hammons District: John Amburgey charged with one poll and 60 acres. John Hawkins, same.
1795 Rose (Rosanah) was born November, the 17th day, on Tuesday, about the middle of the day.[1]
1797 John Amburga charged with one poll and 310 acres, in Hammons District, Wilkes County.
1798 March 27. Robin Amburgey (11125), was born on Tuesday.[1]
1799 Benjamin and Janey Webb became neighbors and lifelong friends.[1]
1800 February 16. Umphry Amburgey (11126), was born on Sunday.[1]
1800 U.S. Census, Wilkes County, North Carolina:

John Emburgy
4 males and 1 female under ten years of age.
1 male and 1 female, between 10 to 16 years of age.
1 male, aged 45, or older.
1 female aged between 26 and 45 years
2 Slaves (note Will of 1794)

1800 County Taxables, Captain Johns District: John Amburgey, 2 polls and 310 acres. William, son of John, was not of age to be taxed; the second poll was probably a male slave.
1802 April 26. Jesse Amburgey (11127), was born on Munday, middle of the day.[1]
1804 Family Bible published, and perhaps purchased.[1]
1804 February 19. Wilburn Amburgey (11128), was born thirsday, about midnight.[1]
1805 Wilkes County Taxables, Capt. Holloway's District: John Amburga, 2 polls, and 200 acres.
1806 June 7. Betsy (Elizabeth) Amburgey, was born about the middle of the day, on Saterday.[1]
1808 July 27. Polly (Mary) Amburgey, was born on Wensday, about midnight.[1]
1802-1809, Jesse Amburgey is presumed to have died. He does not appear in next census. On the Bible page, a faint, almost indecipherable note appears to be--
Jesse Amburg-- was born the 23 of June on Sunday, 18_2. Was this entry an error? No other Jesses have been located.[1]
1810 U. S. Census, Wilkes County, page 869:

Under ten years of age	2 males, 2 females
Ten to sixteen years old	2 males, 1 female
Sixteen to twenty-six years	2 males, 1 female
Twenty-six to forty-five	1 female
Forty-five, and over	1 male
Slaves	2

A Thomas Anberry appears on page 873. Was he a relative?
1810 April. Court Record---John Amburgey was a jury to lay out a road from Old Iron Works, at head of the Elkin River.[2]
1811 February 4. John Brown, with power of authority, and executor of will of Hugh Montgomery, sold 200 acres for 50 pounds to John Ambury, on head of Big Elkin. *Wilkes Deed Book G&H, page 164.*
1811 February 17. *Wilkes Marriage Bonds.* .A day of great festivity! A double wedding. William Burga married Lucy Franklin and his sister, Nancy Burgey, married James Franklin. Persons attending and witnessing the event were Ambrose Amburgey, John and James Franklin, Samuel Johnson, and family members. The forty-two year old mother, Elizabeth, was expecting her last child.
1811 May 17. Queentwenny Amburgey (Christina, Tena) was born.[1]
1812 War of 1812. William Amburgey, drafted in Captain Ambrose Calton's Company. Enlisted February 1814, discharged 9 March 1815.[2]
1814 January 13. John Amburgey sold James Smith 200 acres, on head of Big Elkin, for $400. This deed was not recorded until 1832. *Wilkes Deed Book M, page 561.* This is the final transaction, the

move is being made to Virginia. Elizabeth had Hamon relation already settled in Russell County. The close-knit family moved together. It is not known what became of the Hawkins family.

1814 October 20. John "Burgey" moved into Russell County, Virginia, with intention of becoming a citizen. "I am the proper owner of three slaves, which I brought from North Carolina. One woman named *Luce*, about 30 years of age, tolerable black, about five feet high, and well made; one boy, about 6 years old, tolerable black and named Lankestor; one girl, about 3 years old, tolerable yallow, with one eye somewhat defected, named Purtiler." *Russell County, Virginia, Deed. Recorded 5 December 1815.* In all likelihood, Purtiler was shortened to 'Tiller'. In the 1870 census, she is recorded as Matilda Amburgey, unmarried. Later, family members recalled her with great fondness.

1814 Early Russell County records were destroyed by fire. If they existed they probably would reveal the marriage of Ambrose Amburgey to Rebecca Francis about 1818, a daughter of Thomas Francis; John (III) marrying Aily Grizzle about 1816, daughter of John Grizzle; Rosanah married John Pigman, circa 1816, a son of Leonard Pigman; Robin (Robert) married Elizabeth Fuller, daughter of Jesse; Elizabeth married Ezekial Counts.

1820 U.S. Census, Russell County, Virginia. Page 355, or 131a. John Sr., John, Jr., Ambrose, and William Amburgey were Heads of Households, indicating each was married by this date.

1825 August 2. Deed in Russell County: John (Sr.) to Ambrose-----'my son, 150 acres, horses, cattle, swine, furniture And tools for love and his protection'. The elder John has prepared for care in his old age. According to *THE SOUTHERN HIGHLANDER AND HIS HOMELAND, by John C. Campbell, University Press of Kentucky, 1969* in 1825, one Ambrose Amburgey came over from the Clinch River in Virginia, into what is now Knott County, Kentucky. The country was exceedingly rough, but he found a couple, James and Priscilla Davis, living near the mouth of Defeated Branch. From them he bought, for $600, the rights to over 10,000 acres of land along Carr Creek. He then went back to Virginia, gathered up his wife and two children, his parents, and brothers-in-law, together with their families and slaves. The next year they started for Kentucky, going through Pound Gap. There they "tented" and planted their crop through the summer. In the autumn they moved on to Carr. Amburgey settled the several families along various parts of his purchase.

APPALACHIAN HERITAGE, Volume 2, Number 4, Fall-Winter 1974-5, Alice Lloyd College, Pippa Passes, Kentucky.

Ambrose went to where the town of Jackson is now located to buy the "pan bowl", a tract of land where the Kentucky River bends several miles around and comes back near to itself with only a sharp ridge of rock between, called "pan handle". He was offered these thousands of acres for a few hundred dollars, but would not buy because a freshet had washed trees up by the roots over some of it. He came back up Carr Creek; he stayed overnight with James and Priscilla Davis, and bought all of Carr's Fork from Breedings Creek to Upper Smith's Branch, over five hundred acres, for six hundred dollars.

(Although, Ambrose acquired considerable acreage in his lifetime, I have found no documentary evidence of the early purchases written in the preceding exceprts. Such interesting stories must be classified "Family Tradition", until proof is found.--D.A.G.)

1825 Minutes of Castlewood's Baptist Church include dismissals of several family members.

1827 September. *Perry County Deed Book A, page 279.* Ambrose Amburgey bought 50 acres, on Carr's Fork, for $50, from James Davis. Witnessed by Thomas Francis and John Pigman.

1827 September 15. *Perry County Deed Book A, page 313.* John, Sr. bought 50 acres on Carr's Fork from James Davis.

1827 September 15. Thomas Francis bought 150 acres, from James Davis, for $600. *Perry County Deed Book A, page 277.* Witnessed by Ambrose Amburgey and John Pigman.

1830 Russell County, Virginia, Census lists only one Amburgey, John, Jr., who had elected to remain in Virginia with two sisters.*p139*

1830 Perry County, Kentucky Census records the rest of the family. *Page 350.*

1831 May 3. John, the elder, died.[1] His grave is unlocated. *Kentucky Cemetery Records, Volume 4, by Daughters of American Revolution,* states John was buried in Perry County near Joe Bowen's place.

1834 September 20. Between heirs of John Amburgey and Umphry. The latter purchased 25 acres, for $150, from the heirs. Names of all heirs and spouses listed. *Perry Deed Book B, page 91. (Original purchase 15 September 1827.)*

Three generations, and a portion of a fourth, have been covered in 117 years. Conrad, John (1), and John (11) are our common progenitors. It is from this point the family branched out into six distinct "sets".

The following books have been consulted:

1. Revolutionary Pension Application #R174, National Archives, Washington, D.C.
2. The Land of Wilkes, by John J. Hayes, Published by Wilkes County Historical Society, Wilkesboro, N.C., 1962.
3. Southern Highland and His Homeland, John C. Campbell, 1969, University Press of Kentucky, Lexington.
4. Appalachian Heritage, Volume 2, Number 4. Published by Alice Lloyd College, Pippa Passes, Kentucky.
5. Second Germanna Colony of 1717, Germanna Record #6, June 1965, The Memorial Foundation of Germanna Colonies, Inc., Publishers, P.O. Box 786, Harrisonburg, Virginia.
6. The Filson Club History Quarterly, Volume 4, #1, January 1974, Published by The Filson Club, 118 West Breckinridge Street, Louisville, Kentucky 40203
7. Some Sandy Basin Characters, by Elihu Jasper Sutherland, Clintwood, Virginia, 1962.
8. Meet Virginia's Baby, A Pictorial History of Dickenson County, Virginia, by Elihu Jasper Sutherland, 1955, Clintwood, Virginia.
9. Perry County, Kentucky, A History, by Hazard Chapter, Daughters of the American Revolution, 1953.
10. History of Hebron Lutheran Church by Huddle,
11. The Cumberland Empire, A Monthly Magazine, Volume V, Number 1, January 1933, Published by James Taylor Adams, Big Laurel, Virginia.
12. Kentucky Land Grants, Two volumes, by W. R. Jillson, 1971.
13. Virginia Historical Magazine, Volume 14, page 153.
14. Genealogical and Historical Notes on Culpeper County, by R. T. Green, 1900.
15. History of Madison County, Virginia, by C. L. Yowell, 1926.
16. History of Orange County, Virginia, by W. W. Scott, 1907.
17. Surry and Wilkes Cos., N.C. Taxables, 1771-1800, by William Perry Johnson, 1974.
18. 1782 Tax List, Wilkes County, N.C., by Wilkes Genealogical Society North Wilkesboro, N.C.
19. 1787 Census, Wilkes County, N.C., by Wilkes Genealogical Society, North Wilkesboro, N.C.

Revolutionary War soldier honored by monument

Revolutionary War soldier John Amburgey Jr. was honored July 3, 1982, when Troublesome Creek Chapter of Daughters of the American Revolution and Amburgey Family Association dedicated a gravestone marker in Carr Fork Cemetery to his memory.

John Amburgey Jr. was born in 1758 on a farm once owned by his German immigrant grandfather Conrad Amberger. The latter died about 1742 when his son, John Amburgey Sr. was about twelve years old.

In 1775, the Amburgeys sold their land in the rolling hills of Culpeper County, Virginia, and moved to Surry County, North Carolina. When Wilkes County was formed from Surry in 1777, they found themselves in the new county. It was from here that John Amburgey Jr. enlisted in the North Carolina Continental Line and fought in the Battle of King's Mountain and other engagements.

On July 3, 1787, John Amburgey Jr. married a neighbor girl, Elizabeth Hamons. They were married for forty-four years and had twelve children. Eleven of them raised large families of their own. In 1814, most members of the family moved back to Virginia (Russell County) and, in 1826, many of them crossed the mountains into what was Perry County, Kentucky (now Knott County).

(Below) HEBRON LUTHERAN CHURCH
Madison, Virginia
Original part built 1740, added to in 1790 and 1962. CONRAD AMBERGER, a Germanna Colonist, may have attended this early church.

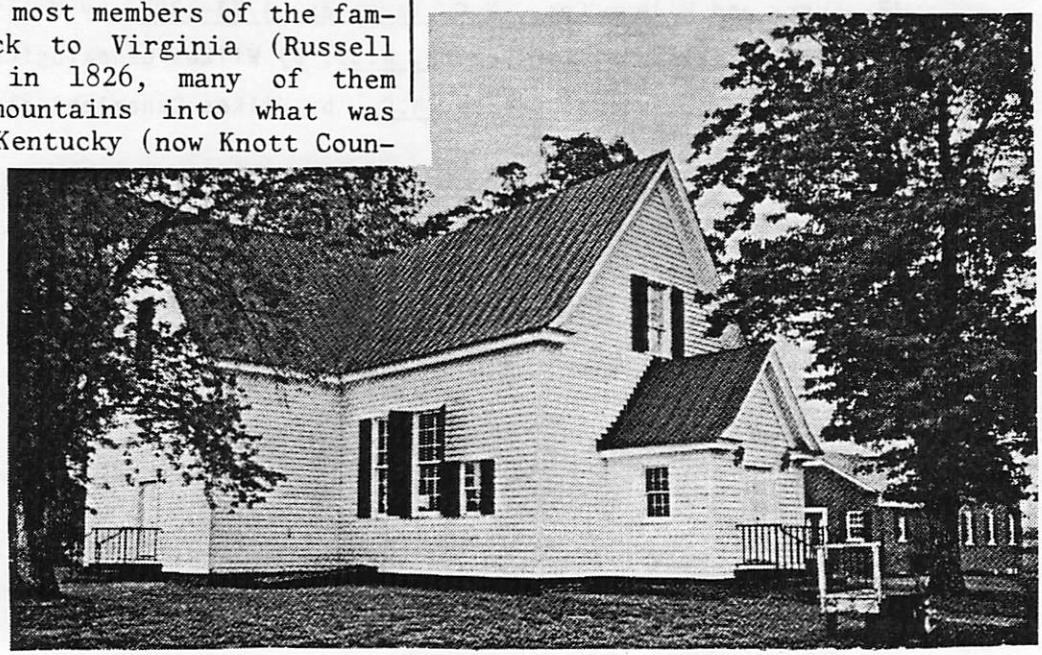

WILEY J. AMBURGEY, 111233
1823-1916
FATHER OF NINETEEN CHILDREN

The exact date this old homestead was built, and who actually built it is a unknown. It may have been built as early as 1830, but certainly before 1844 when its known resident Wiley J. Amburgey married Diannah Adams. They raised a large family in this home, and later added a dog-trot and an adjoining home of the same size. Diannah died and Wiley married Surrilda Madden and had another large family. Their last born sons (twins) Jethro and Woodrow, inherited the home. The adjoining homes were separated and moved apart, one falling into disrepair and no longer existing. The portion in this photograph has been kept in excellent condition by the late Jethro Amburgey and author James Still. It has now been designated as a historical landmark by Kentucky's Historical Commission and will be preserved for future generations to enjoy.

THE FLOYD DAY AMBURGY FAMILY REUNION, 1950, 11121553

BERTHA, JOHN JESS, MARYLAND, LUCY JANE, and LINVILLE AMBURGEY
1112332, ca 1896

LUCY JANE HAGGINS AMBURGEY
and granddaughter GRACILE PIGMON
1112332

GRANVILLE AMBURGEY
This handsome lad's photograph was found among mementos of a lady who may have treasured their friendship.
WHICH GRANVILLE IS HE?

ELIZABETH AMBURGEY MALONEY
AND GRANDCHILDREN, 111214D

HUNTING, A FAVORITE PASTIME
Robert H. 11123347, Granville
11123346, and Benton 11123345

WILLIAM RILEY (CHAMPION) AMBURGEY
1869-1931, 1112334
HARRIET RITTER WHITAKER, HIS WIFE.

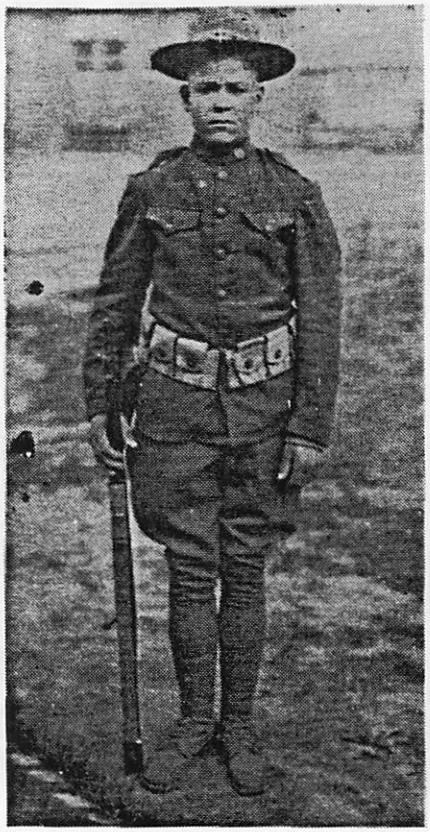

ALAMANDER AMBURGEY
ca 1919, 11123343

SONS OF WILLIAM R. AMBURGEY, 1112334
(Front) BENTON, GRANVILLE, ROBERT
(Back) AMBROSE, LESLIE, ALAMANDER.

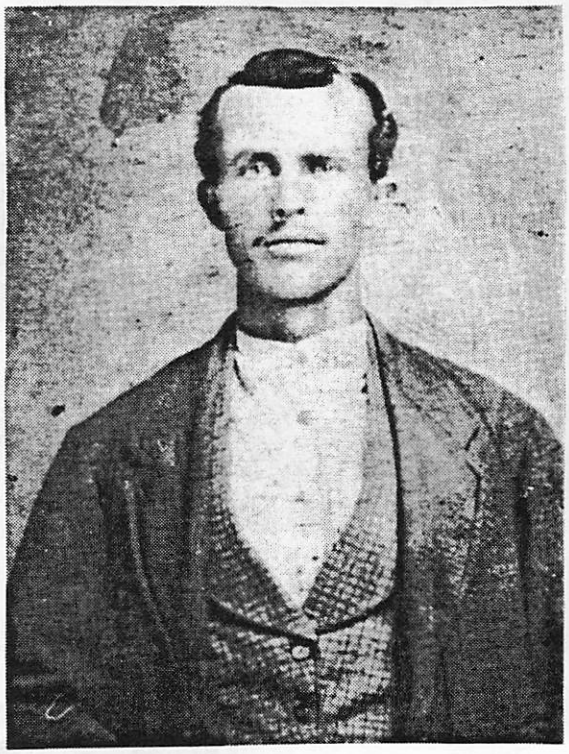

LINVILLE HAGGINS, son of JANE AMBURGEY HAGGINS, 111232

ALMEDIA WHEATLEY HAGGINS
1112332

Children in front, left to right: ASTOR AMBURGEY, ONAS, ERSEL, & TAULBEE B.SMITH.
LINVILLE AMBURGEY, squatting.
ALMEDIA WHEATLEY HAGGINS, LUCY JANE AMBURGEY, JETHRO HAGGINS, ELIZA HAGGINS, GRACE AMBURGEY, BERTHA AMBURGEY B.SMITH & baby MYRL, MARYLAND AMBURGEY & wife JULIA, AMBROSE B.SMITH, CURTIS and WILEY J. AMBURGEY. See 1112332

ELIZABETH AMBURGEY EVERAGE (111237), WILEY J. AMBURGEY (111233), SUSANNAH AMBURGEY B.SMITH (111238) ABOUT 1900.

POLLY AMBURGEY GIBSON
1840-1936, 111231a

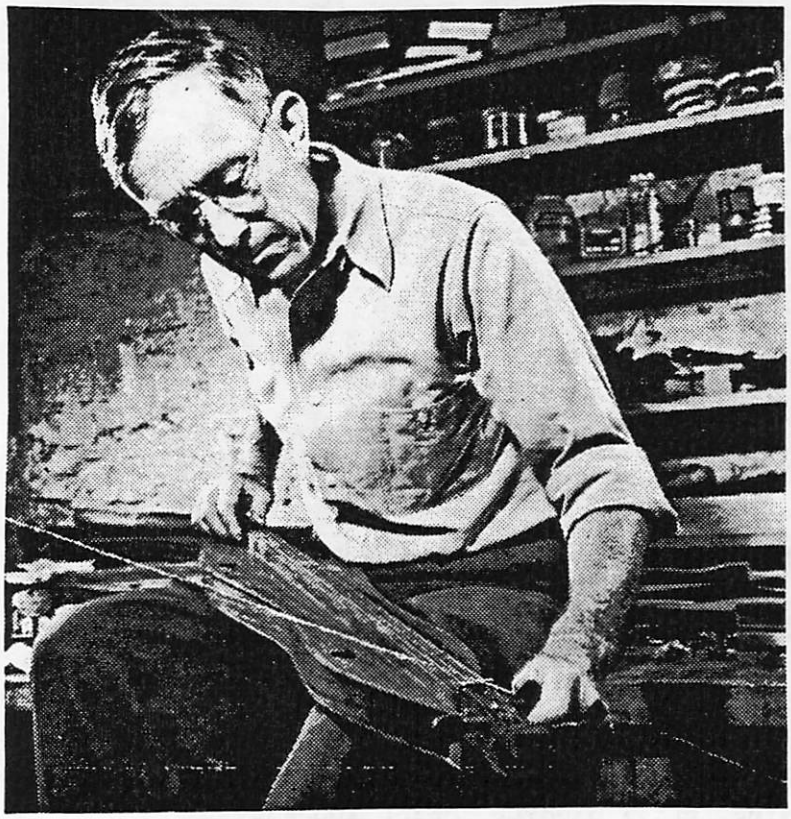

JETHRO AMBURGEY, 1112338
World renown dulcimer maker.

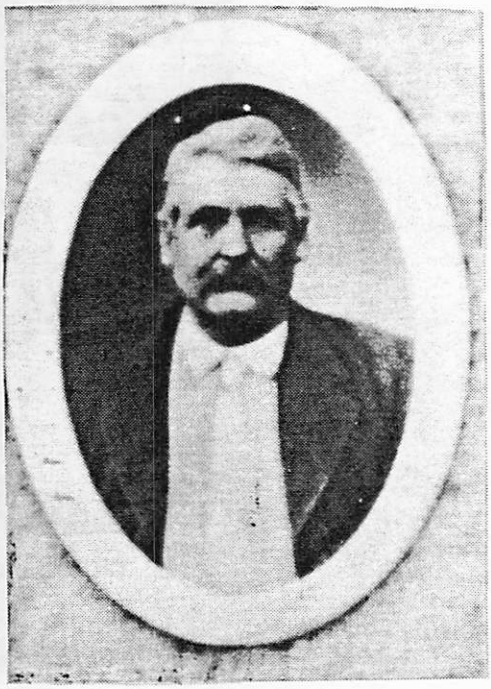

HIRAM H. AMBURGEY
1853-1924
1112351

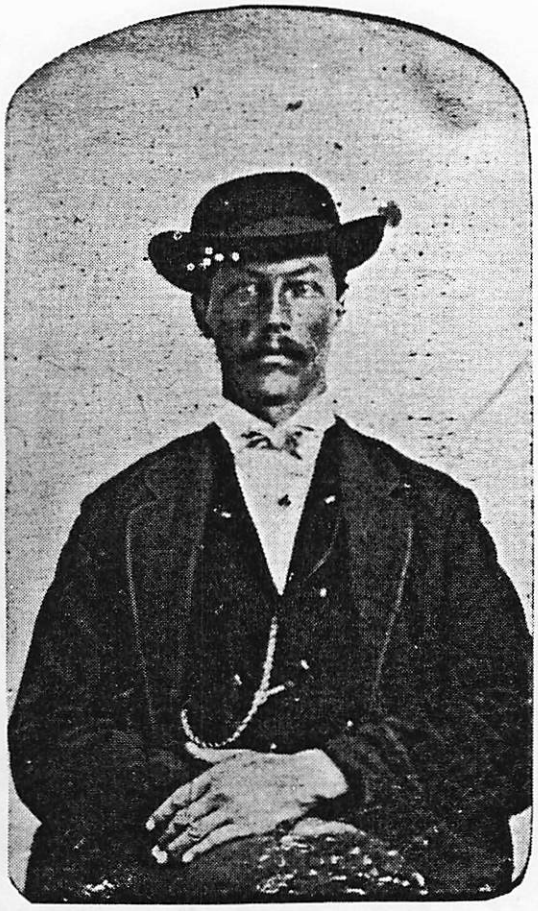

(Above)
WILLIAM H. AMBURGEY, 111240
1840-1915
From a tin-type taken 9/4/1870

(Left) KIRBY AMBURGEY, 11123337
As a boy, playing a homemade fiddle made from a cigar box.
(Photo courtesy Photographic Archives of Alice Lloyd College)

NOAH COUNTS, 111247 & MRS. AILY (AMBURGEY) COUNTS, 111247

UTAH A. AMBURGEY, 1112406
1879-1959

FRED, TROY, and TOM AMBURGEY, and
mother MARY E. KISER AMBURGEY, and
Aunt HATTIE KISER, ca 1923. 11124141

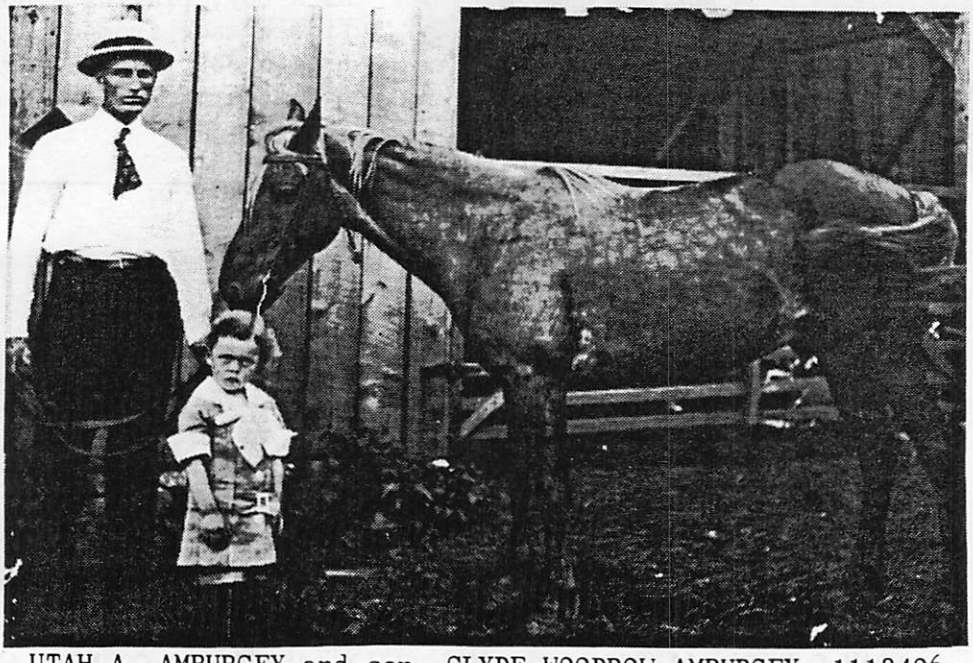

UTAH A. AMBURGEY and son, CLYDE WOODROW AMBURGEY, 1112406

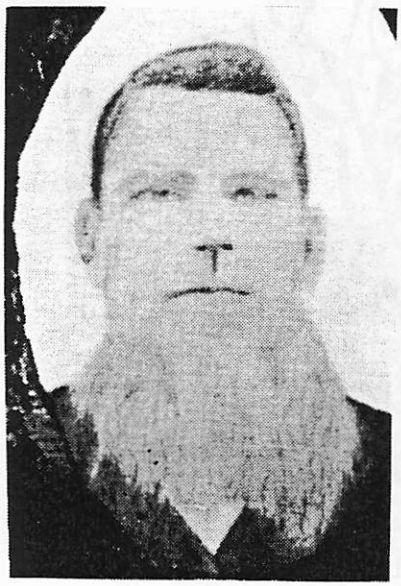

MINNIE AMBURGEY CLARK, 11125249

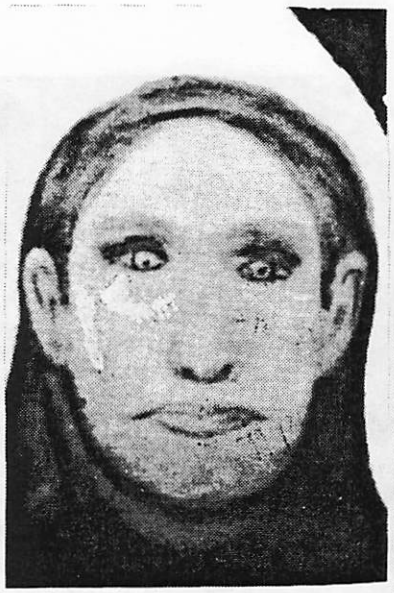

(Above)
CHARLES WILBURN AMBURGEY & MELISSA WHEATLEY AMBURGEY, 111253

(Right)
FLOYD AMBURGEY & NORA LAWSON AMBURGEY, 1112537

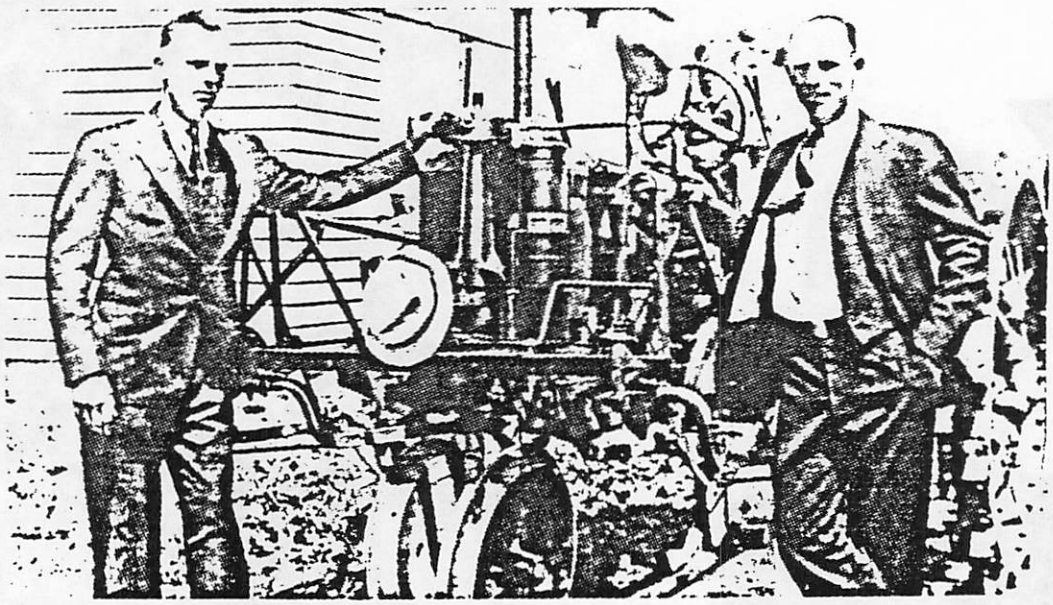

Sons of Floyd & Nora Lawson Amburgey (1112537), (left) Victor Monroe Amburgey (11125370) and (right) Rollie Deardrelay Amburgey (11125377). Picture taken about 1940.

FAMILY OF WILLIAM G. (Dog-skin) AMBURGEY and SUSANNA W. BOGGS, 111261

JOHN HURLEY, MARCENA "EMMA" AMBURGEY HURLEY, 111281a, and daughters LETA and ADA HURLEY.

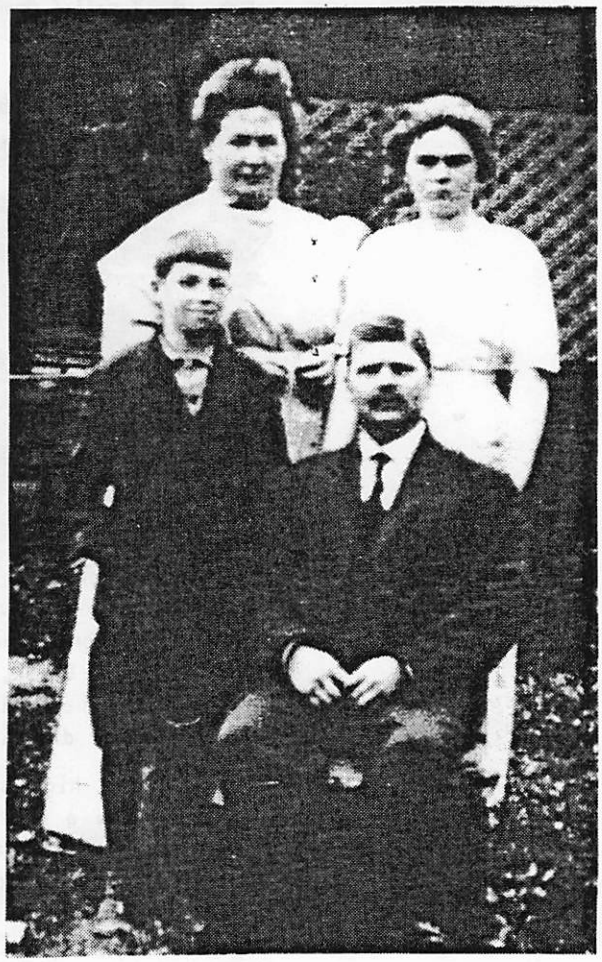

(Above)

FRANK ADKINS, and wife, LELEANA "ELLA" AMBURGEY, 111281D, and children. Morehead, Kentucky

(Left)

FLEMING & NANCY E. AMBURGEY SKAGGS 111281E, Ca. 1924

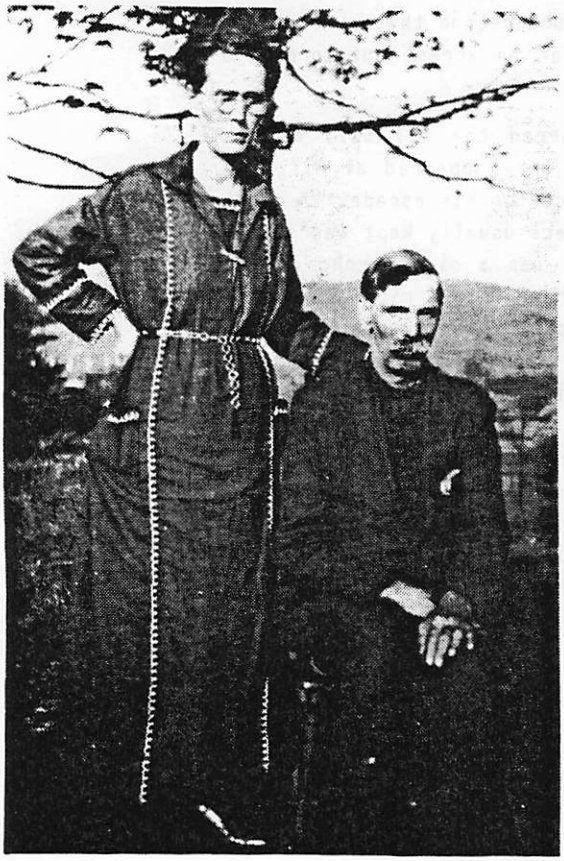

THE MARSHAL WAS HOT

Wiley Amburgey was brought into Kentucky in 1827, at the age of 4, when his father, Ambrose, moved here from North Carolina. The family settled on Little Carr Creek, in Knott County, and experienced the hardships and excitements of pioneer life. Wiley died in 1916 at the age of 93.

One of the high spots in Wiley's life was his escape from a revenue officer. Nearly everyone made whisky at that time and it was generally understood that no man would be molested for making it unless he was a personal enemy of the marshal. It was also understood that when a raid was made it was not for an arrest but to make a killing.

Wiley must have incurred the ill will of the officers, for one day they appeared at his home and there was no chance for his escape. A chest in which bed covers were usually kept was standing in one room. It was a big, strong box of water birch, sawed by hand with a rip saw. Quickly the hunted man dropped into the chest and the lid was closed. The marshal entered the house and, tiring of his vain search, sat down on the old chest to rest. No sign was given by the family during that period of terrible suspense to betray the fugitive in his hiding place. Wiley lay in galvanized immobility read to leap to mortal combat at the lifting of the lid. But the lid was not lifted. The marshal rested for a few minutes over the human volcano and then went away.

The old chest is still a treasured possession of the Amburgey family.

(Reprinted in The Mountain Magazine from the Courier-Journal, April 11, 1948.)

MARTHA CARSON

Red-haired gospel singer & song writer Martha Carson really is the former Irene Amburgey (111252464), daughter of Robert H. and Gertrude (Quillen) Amburgey and wife of Andre Cosse. Martha Carson was a Grand Ole Opry star in the 1940s and '50s, and her Number One hit was "Satisfied."

STEPHEN [illegible] SUE HYDEN ALLEN

Stephen R. Allen, (Steve), born June 17, 1952 and Terri H. Allen, born March 3, 1954, were married in Martin, KY on Aug. 16, 1972. They have four children: Samantha Debra Allen, born Sept. 29, 1979; Stephen R. Allen II, born July 12, 1981; John Josiah Allen, born June 18, 1987; and Joseph Levi Allen, born Feb. 14, 1989. They have resided south of Allen, KY on Highway 1428 since 1982.

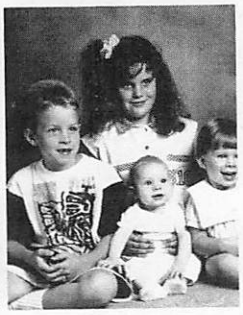

Left Photo: Stephen Reynolds and Terri Hyden Allen. Right Photo: Back row: Samantha Debra. Front row: Stephen Reynolds II, Joseph Levi, John Josiah

Steve, son of John Allen (attorney), born Aug. 8, 1908 and Alice June Reynolds Allen, born June 12, 1915, was born while the family was living on a farm at Sugar Loaf, south of Prestonsburg on old U.S. 23 and reared in Prestonsburg. He has three brothers and two sisters.

He attended Prestonsburg grade school and graduated from the Prestonsburg High School in 1970. He attended Prestonsburg Community College and graduated from Morehead State University where he received a BS in accounting. He is a licensed certified public accountant, (CPA) in both Kentucky and Florida.

Steve and Terri, upon his graduation from college, moved to Lexington, KY where Steve began working with a regional certified public accounting firm where he was ultimately elevated to tax manager of the firm's Lexington office. In 1979, he and another staff member from the firm, Jerry W. Hensley, began their own accounting practice, starting with two medium size clients and a few small tax returns. In 1982, Steve and Terri decided to move back home to Floyd County to afford their children the opportunity to grow up among a family environment of great-grandparents, grandparents, aunts, uncles and cousins, and to open a new office of the accounting firm. Since the formation of the accounting firm Allen, England and Hensley, CPA's, and predecessor firm Hensley, Allen and Company, CPA's, the firm has grown in 11 years into a firm with three partners, and a staff of nine professionals serving about 450 large, medium and small clients. Steve is partner in charge of the Prestonsburg office. In addition to his accounting practice, Steve is operator of Mountain Utilities, Inc. a natural gas distribution system located in Johnson County, KY.

Steve is very active in his local church, Praise Assembly of God, and has been since its inception in 1984. He is presently employed there part-time as director of the Christian Education Department and teaches the adult Sunday school class. Steve has enrolled in the Christian Worker's program of the Assemblies of God, seeking to obtain credentials in same. On June 17, 1990, Steve's 38th sermon before the congregation of Praise Assembly.

Steve is a member of the American Institute of CPA's, Kentucky Society of CPA's, Florida Institute of CPA's and National Association of Accountants. He was on the board of directors of Mountain Christian Academy, and is presently on the boards of East Kentucky Utilities, and Praise Assembly of God in Prestonsburg where he is a member of the church.

Terri Hyden Allen, daughter of Dr. Joe Taylor Hyden, Martin, KY, born May 20, 1916 and Dixie Lou Ratliff Hyden, registered nurse, born Feb. 14, 1924, was born in Louisville, KY. The family returned to Eastern Kentucky to live shortly after this time.

Terri graduated from Martin Grade School in 1968 and Martin High School in 1972, where she was valedictorian of the last graduating class of Martin High School prior to the consolidation of area high schools. Terri attended the University of Kentucky, Morehead State University and University of Kentucky College of Pharmacy. In 1979, she received a B.S. degree in pharmacy, graduating with high distinction. She received the Merck, Sharp & Dome award for an outstanding pharmacy student and was admitted to the Rho Chi Pharmacy Honor Society. She became a licensed registered pharmacist in Kentucky and is a member of the Kentucky Pharmacy Association.

Terri, although a registered pharmacist, has chosen the greater profession of wife and mother. She stays home and personally trains and rears the children as is the clear direction of Deuteronomy 6: 6-9 and Proverbs 22:6. She is using the fullness and completeness of her God given abilities and strives to be "the wife of noble character" as set out in God's word at Proverbs 31:10-31. *Submitted by Stephen R. Allen.*

AMBURGEY HISTORY

William Harrison Amburgey II was born July 23, 1923, son of William Harrison and Ada Francis Amburgey. He spent his early childhood and elementary school days in Blackey, Letcher County, KY. He moved with his parents to Estill, Floyd County, KY in 1940. He attended Wayland High School until he was inducted into the Army during WWII, being discharged in October 1943 with a medical discharge.

William Harrison Amburgey II

William H. was married on April 1, 1944 to the former Danese Fannin, daughter of Joe Thomas and Olive Rice Fannin from Glo, Floyd County, KY. They were the parents of Glenda Lee, born March 19, 1945 and William Harrison III, born April 24, 1962. They moved to Cow Creek in September 1954.

Estill Freewill Baptist Church, Dec. 31, 1950. William was ordained to preach the gospel on Sept. 25, 1954 at Cliff, KY. He served the Floyd County Freewill Baptist Quarterly Conference from Jan. 7, 1962 to Jan. 3, 1981 as a member of the credential committee of the ordaining council, selecting and ordaining over 40 young ministers. He served the Floyd County Conference as moderator several terms and also served the Kentucky State Association of Freewill Baptist as moderator during 1974. He served as chairman of the board of directors and treasurer of the Freewill Baptist Orphans Home property at Louisa, KY. He served as pastor of the following churches: Martin Freewill Baptist at Martin, KY; Wheelwright Freewill Baptist Church at Byro, KY; Highland Avenue Freewill Baptist Church at Prestonsburg, KY; Betsy Layne Freewill Baptist Church at Betsy Layne, KY; and Katy Friend Freewill Baptist Church at West Prestonsburg, KY. Elder Amburgey preached well over 1,500 funerals and performed over 200 weddings during his ministry.

Danese spent 32 years teaching in the Floyd County School System. She taught the first grade at Allen Elementary for 22 years. She served as vice president and president of the Floyd County Retired Teachers' Association. She worked as secretary for the Sandy Valley Monument and Building Stone Company that was established in 1957 by William H. (her husband). She is presently doing volunteer work at the Highlands Regional Medical Center.

Glenda Lee married Elster Eugene Blackburn on Dec. 22, 1967. He was the son of Elbert and Antha Lowe Blackburn. They are the parents of one son, Erich Eugene, born Oct. 18, 1971. Glenda and Eugene are 1963 graduates of Prestonsburg High School. Glenda recieved her master of science degree in elementary education from Morehead State University in 1976. Eugene received his master of arts degree in secondary education from Morehead State University in 1976. They are presently employed by the Floyd County Board of Education, Glenda teaching at Allen Elementary and Eugene teaching at Betsy Layne High School. Erich is presently a pre-law student at Morehead State University.

William Harrison III, married Belinda Wells on May 31, 1986. She is the daughter of Sammie E. and Alma Jean Slone Wells. They are 1980 graduates of Prestonsburg High School. William received his bachelor of science degree in education from Eastern Kentucky University, Richmond, KY. Belinda received her bachelor of arts degree from Western Kentucky University, Bowling Green, KY. They are presently employed with Hughes Associates of Lexington, KY.

William Harrison Amburgey II (the subject) died on Jan. 6, 1981 at Our Lady of the Way Hospital in Martin, KY. He was buried in the Richmond Memorial Cemetery at Prestonsburg, KY. *Submitted by Danese Amburgey.*

ALLIE TAYLOR OSBORNE ANDERSON

Allie Taylor Osborne Anderson (1908 to 1990). Her father was Ambrose Taylor (1850-1922), who was born in Connecticut and migrated with his family to North Carolina where, at age 13, he served as waterboy for the Confederate Army alongside his father. After the Civil War, Ambrose settled in Castlewood, VA, where he was a Scott

Amburgey Addendum

The name is rendered variously as Amberger, Amburger, Ausburg, Ausburger, Ambyon, Amburgee and Amburgey. Some have used the diminuitive Burgie or Burga at times, occassionally even on official documents. The progenitor of the family in America, **Conrad Amburgey**, born ca 1700, arrived in Virginia from Germany by way of London, in 1717 as an indentured servant. He prospered, however, married **Barbara** _____ , and left a considerable estate when he died in 1742. Their son, **John Amburgey I**, born ca 1726, married **Anne**_____, moved to Wilkes County, North Carolina, and they had three children: Ann, William, and John II. **John Amburgey II**, was born in 1758, fought in the Revolution with the North Carolina Line, and married **Elizabeth Hamons** 3 July, 1787. She was born in 1769, the daughter of **Ambrose** and **Ann Morgan Hamons.** They moved to Russell County, Virginia, in 1814. They had twelve children, all born in North Carolina: William,born 11 Sept, 1788; Nancy, 14 March, 1790; Ambrose, 24 Febuary, 1792; John J., 20 January, 1794; Rosana, 17 November, 1795; Robert (Robin), 27 March, 1798; Umphrey (Humphrey), 26 February, 1800; Jesse, born 26 April, 1802, died before 1810; Wilburn, 10 February, 1804; Elizabeth (Betsy), 7 June, 1806; Mary (Polly), 27 July, 1808; Queentena (Tena), 17 May, 1811. John Amburgey II moved to Kentucky in 1827 and eight of his children with their families moved with him, as follows:

William Amburgey married Lucy Franklin 17 February, 1811. She was born in 1787, the daughter of James Franklin. They had seven children. William died 7 March, 1873, in Letcher County, Kentucky.

Ambrose Amburgey married Rebecca Francis about 1819. She was the daughter of Thomas and Jane Hammons Francis, born 23 October, 1801. Eight children. Ambrose died 7 March, 1873; Rebecca, 5 May, 1875; in Letcher County, Kentucky.

Rosana Amburgey married John Wesley Pigman. See above.

Robert (Robin) Amburgey married Elizabeth (Posey) Fuller about 1822. She was born in 1804, the daughter of Jesse Fuller. Seven children. Robin died in 1860; Posey in April, 1879, in Letcher County, Kentucky.

Umphrey (Humphrey) Amburgey married Fannie Johnson 5 September, 1833. She was the daughter of Th omas and Adelphia Carter Johnson. Eight children. Umphrey died in Letcher county, Kentucky, about 1848.

Wilburn Amburgey married Elizabeth Francis about 1835. She was born 30 December, 1808, the daughter of Thomas and Elizabeth Hammons Francis. Six children. Wilburn died in 1859 in Letcher County, Kentucky.

Elizabeth (Betsy) Amburgey married Ezekiel Counts. Two children. Betsy died in Letcher County, Kentucky, about 1851.

Mary (Polly) Amburgey married Thomas Christian about 1830 in Perry County, Kentucky and they had nine children.

Queentena (Tena) Amburgey married Joseph Reynolds about 1832 in Perry County, Kentucky and they had twelve children.

According to Griffith (1982), the move to Kentucky was well-planned. William Amburgey crossed over the mountains in 1825, looked over the country on the western side, decided the Carr Creek valley would be a suitable place for the family to settle, made some sort of deal with James and Pricilla Davis, who were living there already, went back to Russell County and reported to the clan. His father, most of his brothers and sisters and their families, including John Wesley Pigman and his father, Leonard, decided to make the move to Kentucky. They sold off their land, gathered up their livestock, packed their belongings, and the next year traveled as far as Pound Gap, where they "tented" and raised a crop of corn. The next spring they went on to Carr Creek, then in Perry County, Kentucky, bought land and established their settlement. Very much an Amburgey family operation. Pigman accounts tell the same story but have John Wesley Pigman making that first trip to reconnoiter and that deal with the Davises. Chances are that the two brothers-in-law, William Amburgey and John Pigman, made the trip together.

1112b9f114 PHYLISS TAYLOR

1112b9f115 BARBARA TAYLOR

1112b9f12 FAMIE GIBSON, b 11/29/1917 Letcher Co KY., married Letcher Co KY 8/27/1937 J. C. COLLINS "Buster". Three children: TERRY, WANDA RAYE and MITCH COLLINS.

1112b9f13 MABEL GIBSON "Alta Mae", b 9/9/1919 Letcher Co KY., married Letcher Co KY 3/2/1940 CURT COMBS (b 3/1/1913 Letcher Co KY., d 6/1973 Clermont Co OH, s/o VAN COMBS & DICY COLLINS). Remarried 8/3/1946 Letcher Co KY.

Rosanah Pigman

#1112b9f, see page 101

1112b9f131 LINDA ROSE COMBS, b 10/17/1940 Letcher Co KY., married1 BILL FRAKES; married2 BILL H. DAY (s/o WILLIAM RILEY DAY & SARAH —). Resides in Bethel OH.

1112b9f1311 KIMBERLY DEBBIE FRAKES, b 8/29/1960, married TONY KRETZER.

1112b9f132 RONALD WAYNE COMBS, b 2/26/1947, married 4/16/1966 MARGARET HATTON (d/o TOMMY & ELIZABETHc HATTON).

1112b9f1321 KENNETH WAYNE COMBS, b /27/1969, married MELINDA COOK.

1112b9f1322 TOMMY CURTIS COMBS, b 1/27/1977

1112b9f133 MICHAEL COMBS, b 5/20/1950 Letcher Co KY., married 8/14/1974 SHIRLEY MAGGARD (d/o JOHN & ELLEN MAGGARD).

1112b9f134 MILTON COMBS, b 5/20/1950, d 11/19/1950 Letcher Co KY.

1112b9f135 SHELIA LYNN COMBS, b 1/31/1953 Letcher Co KY., married 6/26/1975 HERBERT DWAYNE GRIFFIE (d 2/15/1990 Letcher Co KY., s/o HERBERT & IMOGENE GRIFFIE).

1112b9f1351 MELODY DAWN GRIFFIE, b 8/26/1976

1112b9f1352 JASON DWAYNE GRIFFIE, b 8/19/1981

1112b9f136 VICKIE CAROL COMBS, b 3/31/1957 Letcher Co KY., married 11/4/1978 JAMES M. BRASHEAR.

1112b9f14 RAYMOND BENTON GIBSON, b 9/8/1923 Letcher Co KY., d 12/23/1990 Bradenton FL., married Letcher Co KY 8/11/1945 LONA WARD. See elsewhere.

1112b9f141 HILDA ANN GIBSON, b 9/13/1946 Hamilton Co OH., married Newport KY 3/20/1965 ROBERT LEE BROWN.

1112b9f142 RAMONA SUE GIBSON, b 8/1/1948 Letcher Co KY., married Batavia OH to STANLEY ALFRED BRUNNER.

1112b9f143 CATHY JANE GIBSON, b 1/27/1955 Hamilton Co OH., married Newport KY 1/27/1973 MICHAEL STEVEN KISER.

1112b9f15 RALPH GIBSON "Remus", b 8/29/1924 Letcher Co KY., d 5/7/1958 Hamilton Co OH., married1 Letcher Co KY 7/1/1949 MAXINE HENSLEY (d c1960 Clay City KY., d/o MONROE HENSLEY & RENA COMBS) Div.; married2 CORA LOU SEXTON.

1112b9f151 BILLIE DEAN GIBSON, b 6/11/1950 Letcher Co KY., married WANDA JEANNE CAUDILL.

1112b9f1511 SHERRI GIBSON

1112b9f1512 TAMMY GIBSON

1112b9f152 SHELBY GENE GIBSON, b 9/7/1952 Letcher Co KY., married1 JEANNE ANN CAUDILL (Div)., married2 BARBARA ROSE.

1112b9f1521 STEVEN ANTHONY GIBSON, b 11/21/1978

1112b9f153 BRENDA JOYCE GIBSON, b 12/19/1954 Letcher Co KY., married Letcher Co KY 11/24/1973 TERRY MORGAN (b 11/6/1954 Neon KY., s/o DELMER & MARIE MORGAN).

1112b9f1531 TIMOTHY MORGAN, b 9/5/1974 Letcher Co KY.

1112b9f1532 MELLISSIA MICHAEL MORGAN, b 12/31/1979 Muhlenberg Co KY.

1112b9f16 RUTH GIBSON "Cora", b 8/29/1924 Letcher Co KY., married HILLIARD

Continued next page.

Ancestry, Continued from Page 15

I have seen several television programs about Ellis Island and the many immigrants that came through there and wondered if some of my ancestors may have done so.

I looked it up and learned that the Ellis Island facility did not go into operation until 1895. My ancestors from overseas had all been here well before 1800. They landed in Virginia and spread out from there.

Keep in mind that I am referring to the ones that I can trace and the first one came from England to Jamestown in 1610. I almost forgot that bunch that landed in New England in 1620. How some of their descendants wound up in Morgan County is a story in itself.

Blair, Bowling, Brunnett, Caskey, Davis, Gibson, Harris, Hopkins, Lewis, Messer, Mullins, Phelps, Short, Stanley and Stewart.

Recently a newspaper did an article about me and my book. My family had not seen the paper but a friend was describing the article to my daughter-in-law on the phone. I asked my granddaughter what they were talking about and she said, "Papaw, they are talking about the article in the paper." I nodded my head and she added, "It didn't say anything about me."

The look on her face made me realize that she felt it unthinkable that a newspaper would do a story about her Papaw and not mention her: log onto the Toddlers and Tiaras website and type in Destiny Christian. She is the 4-½ year old who caused a worldwide uproar by pretending to smoke during a skid about the movie "Grease."

Amburgey family Ancestry

By Bob Christian of Morehead

In last month's column I wrote that I have ancestry-in-common with lots of Southern Appalachians and I'm going to use the Amburgey family as an example this month.

Nowadays there are easier ways to trace ancestry than I had available a few years ago. I have been fortunate to have others in my family who were interested in genealogy and I have gotten a lot of information from them.

I have a document titled "Ahnentafel Chart" and dated July 31, 1994. It begins with my sister and ends 16 generations later with Thomas Swift of Allergill.

My connection to the Amburgeys is with my great-great grandmother Mary, born July 27, 1808, in Wilkes County NC, who married Thomas Christian, Jr. in Perry County, Kentucky.

Mary's father was John Amburgey, Jr., born in 1758 in Culpepper County, Virginia. Her mother was Elizabeth Hamons, born September 2, 1769 in Russell County, Virginia. John, Sr. was born in Spotsylvania County, Virginia in 1727. His father was Hanns Conrad Amberger who was born February 2, 1683 in Bonnigheim, Wurttemberg, Germany. He is listed as Conrad in the other papers I have. He is the one who came to Virginia in 1717 and was a member of the Germana Colony.

All the Amburgeys are descended from this one man. Note that the original name was Amberger. His father was Johann Conrad Amberger, born September 23, 1646 and his mother was Anna Magdalena Amberger born September 4, 1617. His mother was Sarah Weller.

This Johann's father was Simon Amberger, Jr. born about 1575 and his mother was Anna Becker. Junior's father was Simon Amberger, Sr. and he is as far back as the record goes. However, other ancestors in this line are Johannes Lederer and Margaretha Baufickel; Conrad Weller and Catherina Bengel; and Jacob Becker.

Simon, Sr. and Jacob Becker are the 12th generation of my ancestors. The Amburgeys are a very large and widespread family and is a good example of how a family can become so numerous and trace back to one person.

Next month I will write about another branch of my family tree. I have information on several families that go back to their country of origin and that is as far as most of them go. However, some of them traced back to John DeHeriez (the original name) in England to the year 1425.

Continued on Page 17

AMBURGEY

Emmer Collins of Heritage Place dies Sunday at age 90 at St. Claire

1902 — 1993

MOREHEAD — Emmer Elizabeth Creech Amburgey Collins, 90, of 330 Heritage Place, Morehead, died Sunday, March 14 at St. Claire Medical Center in Morehead.

A member of the Pentecostal Church, she was born March 28, 1902 at Harlan to the late James and Rebecca Wynn Creech. Her first husband, John Amburgey, preceded her in death in 1942. Her second husband, James Collins, preceded her in death in 1951. She was also preceded in death by two sons, Carl H. Amburgey and John D. Amburgey.

Emmer Collins

Surviving are a son, Edward Lee Amburgey of Highland Springs, Va.; two brothers, Arthur Creech of Morehead and Harrison Creech of Niles, Ohio; two sisters, Nancy Conn of Morehead and Florence Binion of Niles, Ohio; nine grandchildren, 14 great grandchildren and two great great grandchildren.

Funeral services were held Wednesday, March 17 at the Northcutt & Son Home for Funerals Memorial Chapel with the Rev. Lloyd Dean officiating. Burial was in the Machpelah Cemetery in Mt. Sterling. Pallbearers were Dale Amburgey, Carl Callihan, Vernon Viedt, Bobby Callihan, Bill Fultz, Dick Lohr, Bill Wilson, Arby Thomas and Cecil Creech.

TOP, left to right-
Lula Mae Christian and Sharon E. Reynolds, #111281261, p130.
Chastity Ann Christian; Lucinda Marie Christian, standing.

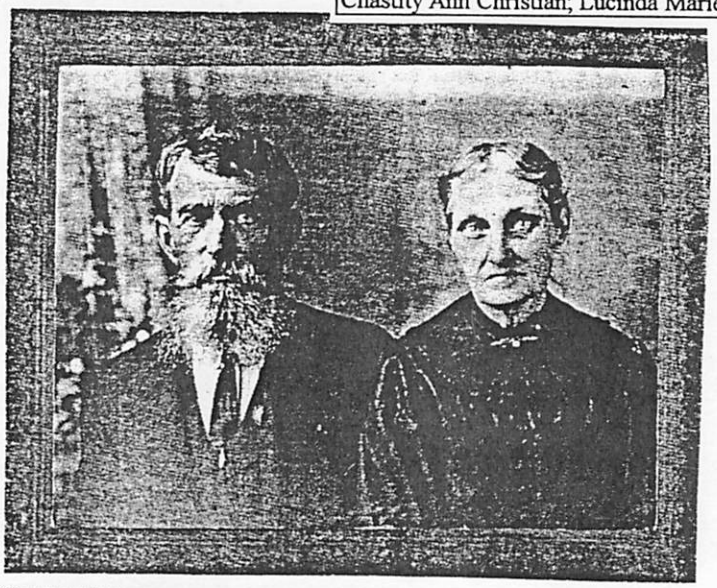

LEFT:
John Wesley Amburgey and wife, Nancy Christian. He is #111281, AAA:211; she is #1112d6 p137 in this book.

BELOW:
Hildreth Kidd, standing beside Amburgey monument. #1112d3312, page 135
Carl Arza Amburgey as a young Oklahoma cowboy. Indian imposter unknown. #1112812, AAA:214. Also see pages 127, 129 & 140 in this book. His wife was Lucinda Christian #1112d97.

ELIZABETH
DAU. OF
W & E Amburgey
BORN
SEPT. 5th 1847
DIED
MAR 20 1872

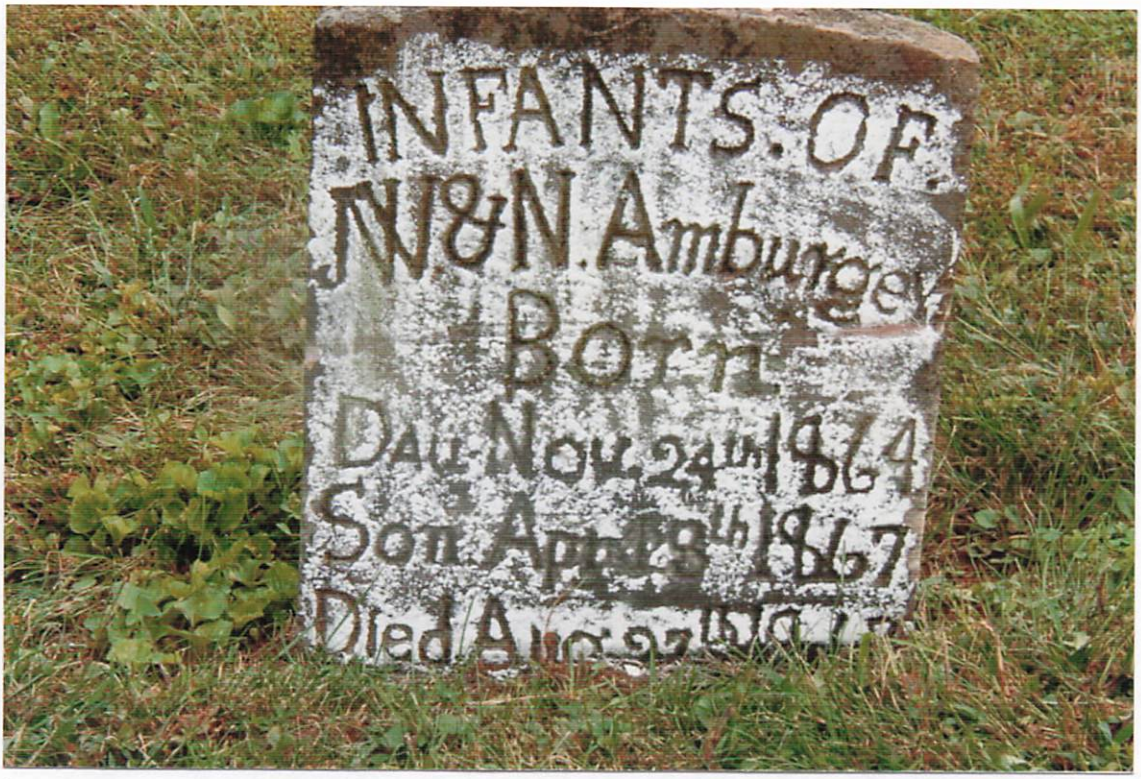
INFANTS. OF
N & N. Amburgey
Born
DAU. Nov. 24th 1864
SON Apr. 28th 1867
Died Aug

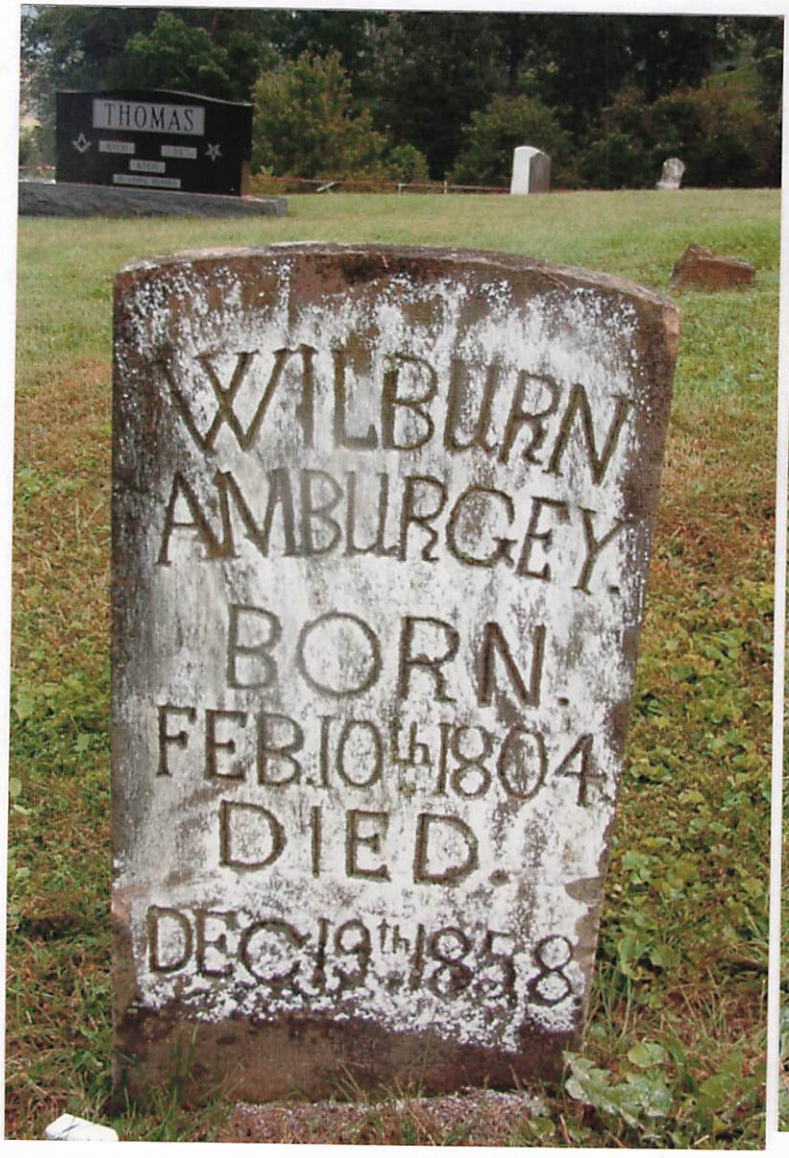

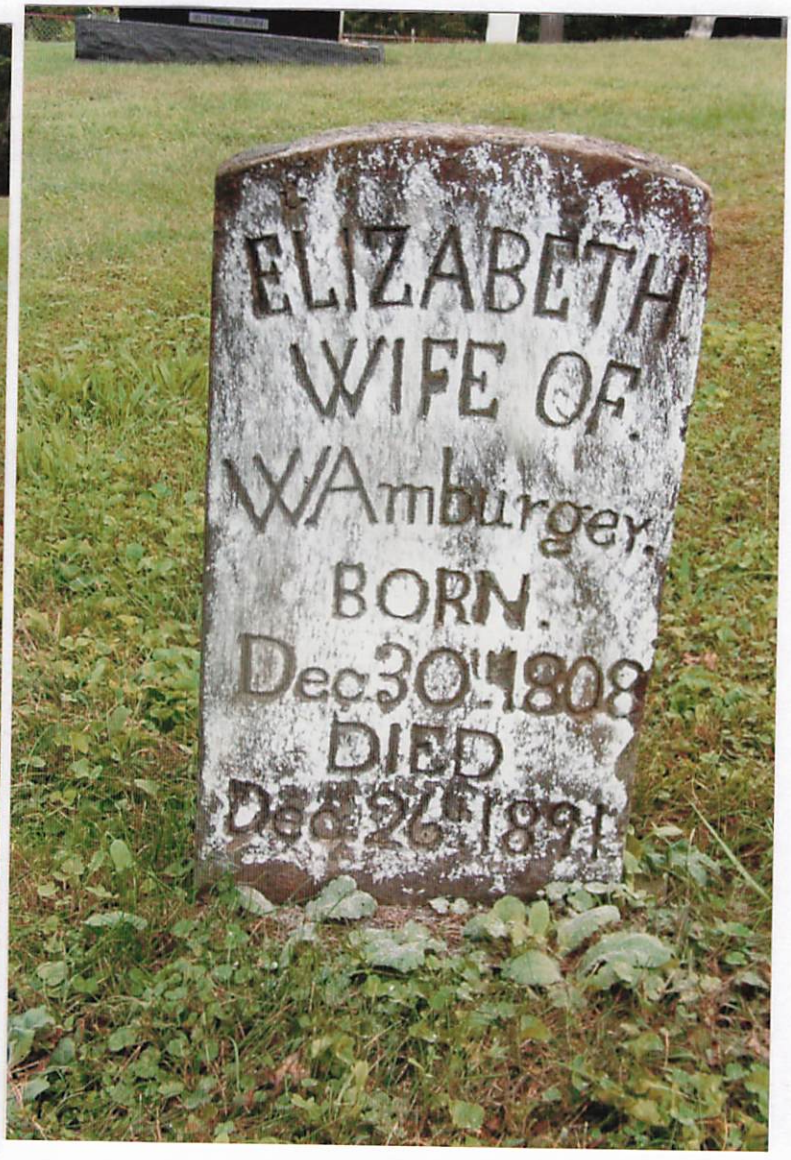

Hamilton Cemetery

DALLIE (WILLIAMS) and ALAMANDER AMBURGEY Alamander Amburgey, son of Harriet Ritter (Whitaker) and William Riley "Champion" Amburgey, was born 25 December 1901 at Litt Carr, Knott County, Kentucky, the fifth child in a family of twelve. In 1904, the family moved to Branson in Taney County, Missouri; and then back to Litt Carr in 1913. He worked as a farmer, helping to grow food for the family;

Dallie Williams was born 2 November 1906 in Leslie County, Kentucky, the daughter of Cassie (Wells) and Jackson B. William. She was the youngest child of a large family. Dallie and Alamander met each other through Dallie's brother-in-law, N.M. Webb, the husband of her sister, Mallie. Mr. Webb was a section foreman for the L & N Railroad. On 16 May 1923, Dallie and Alamander were united in holy matrimony.

Their first child was Lillian (Amburgey) McGeath, born 10 March 1924 in Perry County in a railroad camp car provided by the L & N Railroad for their employees. Their second child, Norma Jean (Amburgey) Stone, was born 12 January 1924 at Ulvah, Letcher County, Kentucky.

Alamander moved his family to Portsmouth, Scioto County, Ohio in 1930 and continued to work for the railroad - this time with the N & W Railroad Company. On 10 June 1931, their third child, Sue Emma (Amburgey) Myers, was born at Camp Bennett, Scioto County, Ohio. In 1932, Alamander moved his family back to Knott County because of his father's ill health. He worked as a farmer and coal miner.

In February 1933, Dallie died at the young age of 26 from tuberculosis in her father's home at Happy, Kentucky. She is buried on the hill in the Bob Combs Cemetery with her father, mother and other family members. In April 1933, Alamander's father passed away and is buried in the Amburgey Cemetery near the family's old log home.

Left with three small daughters to raise, life was hard for Alamander. At one time, he had even contemplated putting his children in an orphanage, but did not want to become separated from his family - so he "roughed" it out. He had also tried to enroll them in the Caney Creek School but found it was full. With the help from his family and neighbors, Alamander kept his family united. He worked as a coal miner, a stone cutter with the WPA in the construction of the Caney School buildings and on the new road being built from Hazard to Hindman.

Alamander moved his family to Lucasville, Ohio in 1938 where he worked at sundry jobs. In 1940, he moved to Baltimore, Maryland, where he found work in the shipyards. From there he moved to Windhorn, Ohio, where he worked for Atlas Powder, a defense plant responsible for the production of ammunition for World War II. After a brief period working for Wheeling Steel in Portsmouth, Ohio, where he made shell casings for ammunition, he moved to Dayton, Montgomery County, Ohio. In Dayton, he worked for Tate Manufacturing Company until his retirement. Suffering from emphysema, he decided to make his home with his daughter, Lillian McGeath, until he met his death on 16 August 1982 at the age of eighty. He was buried in the Byron Cemetery at Fairborn, Greene County, Ohio, near his younger brother, Grandville Amburgey. *Norma J. Stone*

CASSIE (MULLINS) and ALBERT ALFRED AMBURGEY Albert Alfred Amburgey, son of Mary

When there was extra produce, he peddled it to the mining camps and other places. He would arise at 2:00 A.M., (preheating rocks to place at his feet when cold, if necessary) and would take off in a wagon pulled by horses, loaded with other commodities besides produce, e.g., chickens, eggs, butter and hominy made by his wife. At times he made trips to Jackson, Kentucky, where his supplies were purchased by merchants like Jasper Watts.

Cassie Mullins was born 17 April 1869 at Smithsboro, Kentucky, the daughter of Elizabeth "Aunt Betts" (Madden) and Newton Mullins, one of nine children. She always wanted to know what everyone was doing, where they were going and why. She helped by working on the farm and taking care of the household. She once said she had a dress that had eighteen yards of material in it.

As roads were bad, several of the grandchildren stayed with Cassie and Albert so they could attend Trace Fork Grade School. The children were often called from the fields to go to school for their spelling lessons. Rushing from the fields, the children were anxious not to lose their place in line, for they knew those with the most "head marks" would always win a prize.

Albert had four brothers: (1) John "Hoppy", b. February 1861, d. 4 April 1942; (2) Thomas, b. 1863; (3) Robert, b. July 1871 and (4) Hiram, b. 1873. He had five sisters: (1) Elizabeth, b. 24 August 1859; (2) Mary Slone, b. 1866; (3) Luraine Pigman, b. 1869; (4) Lydia Amburgey Mullins, b. 1875 and (5) Nancy Belle, b. 11 July 1877, d. 1879. Death dates for Albert's siblings are not known.

Cassie had one brother, John, b. 10 October 1877, and seven sisters: (1) Christina Davidson, b. 1875; (2) Belle Hale, b. 5 September 1879, d. 26 April 1951; (3) Nancy Calhoun, b. 26 October 1881, d. 29 March 1967; (4) Fronnie Combs, b. 14 December 1883; (5) Margaret Smith, b. 15 December 1885; (6) Allie Cornett, b. 24 June 1888, d. 16 March 1969 and (7) Armelda Hudson, b. 3 May 1892.

Albert and Cassie had seven children of their own: (1) Mary Belle, b. 16 December 1892, d. 12 October 1938; (2) John Jessie, b. 24 September 1894, d. 5 January 1982; (3) Newton, b. 1 March 1897, d. 18 May 1961; (4) Delzie, b. 24 December 1899, d. 23 July 1901; (5) James Burn, b. 4 December 1901, d. 2 November 1986; (6) Odus, b. 22 September 1906, d. 28 October 1992; (7) Fronnie McIntosh, b. 4 June 1908, d. 18 March 1991.

Albert passed away 4 August 1942 and Cassie four years later on 28 February 1946. Both were losses to the community. *Joyce Risner*

P212

CAUSETTA (CASEBOLT) & ALEX AMBURGEY Shelly R. Amburgey was born 3 March 1934 to Causetta "Corb" (Casebolt) and Alex Amburgey, one of eight sons. Their children are: (1) Irvin; (2) Homer; (3) Clyde Orville; (4) Will D. "Bill" Amburgey; (5) Lawrence M.; (6) Edward; (7) James; (8) Shelly R. Amburgey and (9) Nancy Lee Amburgey who was never married and died on 5 November 1991.

Irvin married Ethel Sizemore of Town Branch, Prestonsburg. They have two sons; John and Ken, both of

Homer Amburgey married Grace Cornett of Hindman. They now reside in Morehead, Rowan County, Kentucky where their two daughters Barbara Faye and Betty Sue live too.

Clyde Orville married Laura E. Nunemaker of Martin, Floyd County, Kentucky. They now live in Lima, Allen County, Ohio with their two children; Ronald and Karen (Amburgey) Hackworth.

Will D. "Bill" married Elouise Gayheart of Garner, Kentucky. Their children: James D. "Jimmie" of Garner, Kentucky; Mike of Lima, Ohio; and daughter, Kathy (Amburgey) Rowe of Delphos, Ohio. "Bill" is currently living in a rest home in Butler, De Kalb County, Indiana.

Lawrence M. married Ruby Mullins of Ashland, Boyd County, Kentucky. They live in Newport News, Virginia. Their children are Roger and Katie Sue Amburgey who live in Hampton, Virginia.

Edward married Rita Willis of Ironton, Lawrence County, Ohio. They live in Ashland, Kentucky presently. Their children are: (1) Paul V. of Ashland; and daughters: (2) Gala of Pittsburgh and (3) Vera of Lexington, Kentucky.

James married first to Evelyn Amburgey of Pine Top and later to Lilian McGlone. James taught math, English, history and government on the secondary school level for many years. He was a very astute historian until his death in December 1974.

Shelly R. Amburgey was born on Turtle Branch, Mousie, Kentucky and was delivered by Dr. Allen on 3 March 1934. He married Elaine Anne (Oswalt) Milburn of Union City, Ohio, who has since died (1988). Shelly attended elementary school at Upper Jones Fork through the eighth grade (1949). He walked to school each day to learn under teachers Grace P. Sloane, Rose Sloane, Doris Wallen, Ballard Casebolt and Gordon Sparkman (eighth grade). He attended Hindman High School (1949-1953) where he took the general curriculum working on Hillside Barn until his graduation. He also worked for local farmers - hoeing their corn, cutting fodder, or just general labor. He attended Caney Jr. College (1953-1955) where he earned his B.S. degree. Thereafter he majored in Agriculture and Industrial Education at Morehead State University (1956-1958). Upon graduation he was hired to teach Industrial Arts in the old manual training log building on the Hindman Settlement School campus. In 1959 he moved to Union City, Ohio to teach the same subject there to Mississinawa Valley High School until 1963. In 1963 he moved to New Madison, Ohio to teach Industrial Arts at the New Madison High School until 1966. He taught one year (1966-1967) at Gettysburg High School in Gettysburg, Ohio. His last teaching job was in Versailles, Ohio (1969-1970), after which he took a full time job as union carpenter in Dayton and Miami Valley of west central Ohio. He retired in 1992 after 26 years.

Shelly is presently serving as Harrison Twp. Justice and Board of Public Affairs (Water Board). This is his seventh year as an elected servant. He is also on the Board for the Rescue Squad, a member of Friends of the Library, a member of the Hindman Masonic Lodge for the past 35 years, and is Democratic Executive and Central Committee of Darke County, Ohio. He attended the Bill Clinton Presidential Inauguration in 1993 and was very proud of it.

Shelly has a son, Joy N., of Greenville, Ohio; and a step-daughter, Melissa Keens of Castallia, Ohio. Shelly is still in good health and very thankful.

Alex died in January 1967 and "Corb" died 15 December 1985. *Shelly R. Amburgey*

REBECCA (FRANCIS) & AMBROSE AMBURGEY Ambrose Amburgey was born 24 February 1792 in Wilkes County, North Carolina, and died 6 September 1875. He married Rebecca Francis, born 22 December 1801, died 5 May 1873, the daughter of Jane (Hammon) and Thomas Francis.

Ambrose Amburgey (1792-1875)

Rebecca was the first school teacher at the Old Carr Regular Baptist Church.

The eight children of Rebecca and Ambrose were: (1) John, married Rachel Hall; (2) Jane "Jennie," married John Vent Higgins; (3) Wiley J., married Dianah Adams; (4) Thomas Francis, married Mary "Polly" Madden; (5) William "Tanner Bill," married Elizabeth Stamper; (6) Umphrey, married Nancy Mullins; (7) Betty, married Benjamin Everidge and (8) Susan, married Emery B. Smith.

Ambrose and Rebecca owned Litt Carr and "Burgey Creek" was named for them. *Joyce Blair*

BETTY JEAN (MADDEN) and BENJAMIN HARRISON AMBURGEY Benjamin Harrison Amburgey was born 21 October 1943 at May, Kentucky, to Hattie (Adams) and Lonnie Amburgey. Benjamin's brothers and sisters are: (1) William K. Amburgey, born April 1949; (2) Allen, born April 1950; (3) Charles, born 1956; (4) Anna Cornett, born July 1938; (5) Lottie Jean, born August 1940; (6) Laura Lou Slone, born March 1942; (7) Betty Sue Craft, born May 1944; and (8) Veda Carroll Craft, born 1947.

Benjamin, Betty Jean (Madden), Scott, Brandon and Brock Amburgey

Betty Jean Madden was born 29 April 1948 at Smithsboro, Kentucky, to Gordon and Dicie Madden. Her brothers and sisters are: (1) John S. Madden, born June 1933; (2) Charles, born Feb. 1935; (3) Martha Zanna Boffo, born July 1937; (4) Eddie Dean, fraternal twin to Betty Jean, born 29 April 1948 and (5) Cinda Christine [illegible] February 1952.

Benjamin's father, Lonnie Amburgey, was born 21 October 1909 in Oceania, West Virginia. Benjamin's paternal grandparents were Minnie (Cook) and Willie Amburgey. His paternal great grandparents were Minerva (Pratt) and William Amburgey, born 1850. Benjamin's mother, Hattie Victoria (Adams) Amburgey, was born 14 April 1910 at Hollybush, Kentucky. His maternal grandparents were Mary (Hall) and Kay Adams. His maternal great grandparents were Elizabeth (Bates) and Harrison Hall and his paternal great grandparents were Lucy (Hamilton) and John B. Adams.

Betty's father, Gordon Madden, born 1 May 1904 in Lothair, Perry County, Kentucky, was the son of Lucinda (Cody) and John Madden. Gordon was the son of Martha Ann Owens and Wid Madden.

Betty's mother, Dicie (Mullins) Madden, born 29 October 1904 on Irishman Creek, was the daughter of Sarah Elizabeth (Mullins) and Spencer Mullins, both from Irishman Creek. Sarah was the daughter of Susy (Mullins) and Daniel Duff Mullins.

Benjamin attended grade school at Neely at Pinetop, Kentucky, and high school at Carr Creek, where he graduated in 1963. He lived at Pinetop among many aunts, uncles, and cousins while he was growing up. He remembers that he started farming for his neighbors at the age of nine and he also remembers how fond he was of playing basketball.

Betty attended grade school at Smithsboro in a two-room building and really enjoyed it there. Her high school years were spent at Carr Creek and she graduated from there in 1966. Some of her best memories are of the dear friends she had in school and the great times she had with her parents and friends.

Benjamin and Betty were married on 25 January 1969 at Cody, Kentucky. They lived in Lexington for awhile, then moved to Illinois where Benjamin's job was. They soon moved back to Knott County where they have been since 1976.

Benjamin and Betty have three children: (1) Benjamin Scott, born July 1970; (2) Brandon, born April 1979; and (3) Brock, born March 1981. Benjamin Scott attends Hazard Community College, and Brandon and Brock attend Carr Creek Elementary.

Benjamin and Betty enjoy their family and friends. They are very proud of their wonderful sons. *Brock Amburgey*

p212-213

JANETTE (MARTIN) and BOBBY WAYNE AMBURGEY Amie L. Amburgey, the 17 year old daughter of Jannette and Bobby Amburgey of Pinetop. She is currently a junior at Knott County Central and plans on going on to college.

She was born 18 July 1976 at the June Buchanan Clinic in Hindman at 4:38 a.m. She went to Carr Creek Elementary and graduated from 8th grade in 1990. She is now a junior at Knott County Central and when she graduates she plans on going on to college and pursuing a teaching degree.

She is lucky to have a great family. Two members are her brother and sister. Bobby Lynn is her older brother. He is 23 years old and is pursuing a law degree. Tiffany Ruth is her 5 year old sister. She was a premature baby and only weighed a pound and 15 ounces. She is now a very healthy girl who loves kindergarten.

As said earlier, she is the daughter of Bobby and Jannette Amburgey. Bobby Wayne Amburgey was born 23 February 1947. He went all 12 years of school at Carr Creek. He spent 2 years in the army and one year in Vietnam.

Janette (Martin) Amburgey was born 28 July 1949. Her schooling was very different than Bobby's. At the age of 6, she went to Seco Elementary. They said she was too little so they sent her home. At age 7, she went back to Seco and at Christmas break the school burned down. From then on, she went to the following schools: 2 years at Tolliver Toren, one year at Cona School, 2 years at Hammond School, one year at Fleming Neon, 2 years at Delta Thelta Tau, one year at Hindman High and a year and half at Carr Creek High. She didn't finish high school and [illegible] of 41, she got her G.E.D. at the Hindman Settlement School.

Her parents met each other at young ages. Her mom was 10 and her dad was 14. Jannette thought Bobby was way too old. They finally went out when Jannette was 15 years old and married in 1966 and Bobby went to Vietnam 3 days after they were married in Virginia. Bobby stayed a year and came home in 1967. From then on, they lived in Knott County and still do today.

Janette's parents are Ebbie and Babe Martin. Babe was a man that worked in the coal mines all his life. He raised 14 children, 2 that died of young ages. He died in 1977. Babe left behind a wife and children at home and he will always be remembered. Ebbie still lives in the same house that she lived in when Babe died. She is a healthy 75 year old and has raised her children to become great people.

Bobby's parents are Willis and Dovie Amburgey. They raised nine children and one died at one year of life. They lived in Litt Carr until 1976. They moved to Pinetop in 1977. In 1981 Dovie died. Willis devoted his life to the church after Dovie died. He loved the church and wanted all his children to join so they could be with him in Heaven. Willis died at the age of 68 and he will always be remembered by the ones who loved him. *Amie Amburgey*

ALTA (MADDEN) and CURTIS AMBURGEY Curtis Amburgey, son of Lucy Jane (Hagins) and John Jesse Amburgey, was born 16 October 1900 in Knott County, Kentucky. He was one of eight children. With the death of his father, while Curtis was four years old, he grew up with his brothers and sister in Litt Carr, Kentucky. He went to school at Litt Carr and became a farmer as a young man.

Front row L-R: Beulah, Louise, Jack, dog King; Back Row: L-R: Curtis, holding son, Beuford, Alta (Madden) and Audrey Amburgey. Photo taken in 1937 in Mineral, Washington.

Alta Madden was born 3 November 1906 in Knott County, Kentucky, the daughter of Margaret (Pigmon) and George Madden. She was one of nine children and also grew up at Litt Carr, Kentucky. In fact, Curtis and Alta grew up together. They were united in holy matrimony on 24 April 1923 and lived at Litt Carr where they had five children, four daughters and one son. Their children were: (1) Audrey; (2) Beulah; (3) Garnett; (4) Louise and (5) Aubrey "Jack".

Curtis and Alta moved to Mineral, Washington, in 1935. Curtis was a logger working in the woods. Another son was born to them in 1936 in Mineral. Curtis passed away 3 December 1941 at the age of 41 from lung cancer and is buried in the Mineral Cemetery.

Alta and her children later moved to Salem, Oregon. However, one son, Jack, remained in Ashford, Washington. Their daughter, Audrey, passed away in 1953 and is buried in Salem, Oregon. Alta still lives in Salem near her children. Curtis and Alta have eleven grandchildren. *Beulah Tallman*

LOUANNA (STEWART) and ELIJAH AMBURGEY Louanna Stewart, born 1842 in Letcher County to Mary (Crank) and William Charles Stewart, married Elijah Amburgey, born 31 January 1838 in Letcher County, and he died 31 December 1906. Elijah was a private in the Confederate Army in Company F, 5th Kentucky Mounted Infantry. Sometime before 1870 they moved to Rowan County.

The following memorial was written in honor of Louanna:

"Mrs. Louanna Amburgey of Clearfield, Kentucky, the widow of Elijah Amburgey was born in Letcher County, Kentucky. She was married to Elijah Amburgey and this union was blessed with twelve children, eight boys and four girls. Four children, three boys, Alex, William and Rochambeau and one girl Elizabeth and also her husband, Elijah Amburgey preceded her in death, leaving five boys, John, Thomas, Jasper, Elijah and Robert Amburgey and three girls: Mrs. Mary Messer, Mrs. Annie Scott and Miss Tishie Amburgey to mourn her death.

Mrs. Louanna (Stewart) Amburgey, well known as Aunt Lou Anne, departed this life, 8 February 1921. She was of a noted family and the last one living of ten brothers and sisters. Her grandfather, Alexander Stewart, came from Scotland. To know her was to love her. She would ride many miles to lend a helping hand to the sick and afflicted or to speak words of comfort to some one in distress. Aunt Lou Anne is sadly missed by her relatives and many friends, yet we know our loss is her great gain. All who knew her appreciated her noble, pure, Christian life. She had been a consistent member of the Regular Baptist Church for the past fifty-two years and no member was more devoted to its teachings. She was baptized into the fellowship of the Dry Fork Church of Christy Creek, May the fourth, 1869, by Elder James Stewart, her brother, where she lived a faithful member until her death. She was a constitutional member of the Dry Fork Church and the last one of the constitutional members living. She died in the same faith at the age of seventy-eight years. While her body lies silent in the tomb, her spirit has ascended home with the Redeemed of the Lord. The Heavenly Master gave her that assurance that our bereavement is her Eternal Gain.

Our dear mother from us has gone,
Her living voice is stilled.
In our home is a vacant place,
That never can be filled.
No more on earth will we see her,
She has gone to the One from whom she was given:
But God gave her more than we
And called her home to Heaven.

David R. Smith ***The Alexander Stewart Descendants***

CORA ANGELINE (EVERAGE) and ESTILL B. AMBURGEY Estill B. Amburgey, son of Cassie Josephine (Mullins) and Albert Alfred Amburgey, was born 3 November 1903 at Smithsboro, Knott County, Kentucky, one of eight children. Estill was a farmer, miner and merchant. He eventually owned his own little country store located at Pine Top, Kentucky.

Estill B. and Cora Angeline (Everage) Amburgey

Cora Angeline Everage, born 15 July 1903 in Smithsboro, Kentucky, daughter of Clara (Parks) Everage and T.G. "Mose" Everage, was one of eleven children.

Estill and Cora met at a dance when they were about eighteen years old. Cora saw Estill there with another girl and decided "then and there" that Estill was the one for her. They were united in holy matrimony on 5 April 1924 on Estill's father's birthday. They always lived in Knott County and their first house belonged to his brother.

While still working for Knott Coal Company, back in the mines, he went into business with his brother, John. This was not very satisfactory, so he quit the mines and built his own country store, which was moved from Irishman Creek to Pine Top, Kentucky when the Carr Fork Dam was built. At one time there were three country stores in sight of each other on Irishman Creek, all operated by Estill and his two brothers.

Cora helped her husband by raising gardens, sewing clothes for the neighbors and her own children and working along with him at t[illegible] seamstress and many people in Knott County, Kentucky, Ohio, and New York are owners of her quilts, even a professor in Lexington, Kentucky.

Estill and Cora both attended one-room schools. Her teacher, more often than not, was her father, as that was his profession. Cora also attended Hindman Settlement School for a time, but had to leave to earn money for herself, as her dad was too poor to keep her enrolled.

Estill had five brothers: (1) John Jessie, born 9 September 1884, died 5 January 1982; (2) William Newton, born 1 March 1897, died 18 May 1961; (3) Delzie, born 24 December 1899, died 23 July 1901; (4) Burn, born 4 December 1901, died 2 November 1986; (4) Odus, born 22 September 1906, died 28 October 1992. He had two sisters: (1) Mary Belle, born 16 December 1892, died 12 October 1938 and (2) Fronnie, born 4 June 1909, died 18 March 1991.

Cora had three brothers: (1) William Kermit, born 18 March 1910, died 5 March 1992; (2) John Buford and (3) Everett, born 24 June 1924. She had seven sisters: (1) Nora, born 6 February 1908; (2) Sophie, born 23 April 1912, died 1 August 1958; (3) Ruby, born 31 August 1919; (4) Ruth, born 25 November 1926; (5) Nonnie, died young; (6) Docie, died young and (7) Ollie, died young.

Estill and Cora had four children: (1) Fairie Dale, born 22 February 1925; (2) Ellis Wayne, born 27 December 1926; (3) Uneeda Fern, born 11 January 1930, died 2 June 1992 and (4) Mary Genell, born 3 April 1932.

Both enjoyed attending church and Estill served as secretary and deacon in the Old Regular Baptist Church. Estill was well-liked and very trustful, allowing people to "trade on time." His greatest pleasures were reading the Bible and allowing his visiting grandchildren to choose anything they wanted from his store.

Estill passed away on 1 July 1976 and Cora followed on 28 December 1985. *Fairie (Amburgey) Watts*

DAISY MAY (HARPER) and JASPER AMBURGEY Jasper Amburgey, born 15 October 1903 in Knott County, Kentucky, was one of nine children.

Daisy May (Harper) and husband, Jasper Amburgey on their 50th wedding anniversary - 29 April 1979.

On 29 April 1929 he married Daisy May Harper and they lived in Smithsboro, Kentucky until 1955 when they moved to Charlestown, Indiana and there remained until their deaths. Jasper died 16 May 1980 and Daisy followed just fifteen months later on 1 August 1981.

They had eight children, 20 grandchildren, and 21 great grandchildren and one great, great grandchild. Jasper and Daisy had the following children: (1) Rui, married Orbin Collins, they have nine children and live at Leburn, Kentucky; (2) Lola, married Wallace Whitlow, they have one child and live at Charlestown, Indiana; (3) Violet, married Robert D. Asbury, they have three children and live in New Albany, Indiana; (4) Opal, married Denis Bostoch, they have one child and live in Charlestown, Indiana; (5) Arthur, married Rita, they have four children and live in Charlestown, Indiana; (6) Jackie Allen lives in Jeffersonville, Indiana; (7) Orvil James (1945-1976), he had two children; and (8) Ivel (1949-1959).

Jasper worked in the coal mines for thirty odd years before moving to Indiana. He worked for the Charlestown Powder Plant for four years, and then for the school system until his retirement. He suffered from pneumoconiosis (black lung), but finally died of a coronary occlusion. *Violet (Amburgey) Asbury*

BETTY (SMATHERS) and JESSE LEE AMBURGEY Jesse Lee Amburgey, the oldest son of Arnold and Dessie Amburgey, was born 13 July 1934 at Bath, Kentucky. He has one brother, Warren G., and one sister, Sharon Rudd.

Jesse attended a one-room elementary school, graduated from Carr Creek High School in 1952, received a BA from Berea College, an MA from Morehead State and an MS from the University of Louisville. Currently he is Executive Secretary of the Kentucky Association for Community Action in Frankfort, a position he has held for nineteen years. Prior to that, he was Executive Director of the Leslie/Knott/Letcher/Perry County Community Action Agency and before that, principal of Carr Creek Elementary School.

Jesse married Betty (Smathers) Amburgey in 1956 and they have three children: Gregg, Jeff and LeAngela and three grandchildren: Justin, Jessica, and Eli.

Jesse has received many honors. He has been appointed to the Governor's Task Force on Welfare Reform; the Kentucky Rural Development Committee; Governor's Energy Task Force; Governor's Economic Development Committee; Institute on Aging; Council for Manpower Sources; and State Council for Community Education. He has received the Distinguished Leadership Award and the Educational Achievement Award from the Kentucky Department of Education and the Distinguished Service Award from the Southeastern Association of Community Action Agencies. Jesse currently serves as President of the Southeastern Association of Community Action Agencies and is a board member of the national Community Action Foundation.

Currently, Jesse and Betty live in Versailles, Kentucky, but when he retires, they plan to return to Knott County. *Jesse Lee Amburgey*

ELIZABETH (SMITH) and JESSE AMBURGEY Jesse Amburgey, son of Leodicy (Adams) and Hiram Amburgey, was born 29 April 1877 at Buncombe, Kentucky. He was a farmer, a grain miller and a carpenter. He married Elizabeth "Betty" Smith (1877-1950). They were members of the Old Carr Regular Baptist Church.

The Jesse Amburgey Family

They lived at Redfox, Kentucky, in their early married years. In 1915 they sold their farm and bought land on Wolfpen Branch. Jesse built his home, worked his farm and built a water mill. He charged his neighbors toll for grinding their corn into meal. He also worked as a carpenter when needed by his friends and neighbors, leaving the work at home for his older children to do. They all worked hard to make a living. "Betty" was almost blind her later years. Jesse passed away in 1961. They had eight children with Flossie and Arthur dying young, and twenty-one grandchildren.

Alverta (1904) attended school at Oneida and Bowling Green and became a secretary in Lorado, West Virginia. She was married to Oliver Cappellari, a furniture salesman in West Virginia and North Carolina. They had three children: (1) Jim Cappellari (1933), an aeronautical engineer, married Joyce, a teacher; (2) Joe Cappellari, a pharmaceutical salesman; and (3) Jack Cappellari, an insurance salesman, married Anne, a teacher.

Glaydon (1906-1975), Letcher Highway, Cleveland, Ohio was married to Dona Hale, born 1913, a seamstress and a cook for Letcher County school system. They had three children: (1) Don Amburgey (1944) of Cleveland, Ohio, married Sarah Fields; (2) Jim Amburgey (1945), married Linda Sexton; and (3) Francine Amburgey (1946), married Donald Brunty. Dona had three children by former marriages: (1) Betty Sue Bates (1935), married Dean Hunley; (2) Bruce Bates (1937), a car salesman, married Sue Litten (1938); and (3) Sherline Strong (1941) a real estate agent, married Larry Roden, Frank Skinner.

Arnold (1908), a miner, worked for the State Highway Department and for the Board of Education. He was married to Dessie Smith who taught elementary school for twenty-five years. They had four children: (1) Lloyd Amburgey (1931-1932); (2) Jesse Amburgey (1934), state association manager, married Betty Lois Smathers (1938), a college professor; (3) Warren Amburgey (1937), a licensed plumber, married Betty Sue Amburgey (1940-1992); and (4) Sharon Amburgey (1945), elementary teacher, married James Rudd (1940), a CPA.

Dorta (1911) attended Man High School and Roanoke Business [illegible]. She was married to Hiram Hale (1909-1991), Civilian Conservation Corps, who received his GED at Carr Creek. They had four children: (1) Patsy Kay Hale, (1945) Special Education teacher, married Irvin Hall, a salesman; (2) Robert Hale (1946), an electrician, married Havana Sexton; (3) Nelly Faye Hale, a Special Education teacher, married Sam Blair; and (4) Betty Gay Hale (1952), an elementary teacher, married Wiley Amburgey, Jr. who works for the post office department.

Oran (1914) served in World War II, and was a logger in the state of Washington. He married Polly Bentley (1913) and lived in Cannery, Washington, where they had three children: (1) Rex Amburgey (1934) a car salesman, married Shirley Hearsted, a photographer; (2) Wendell Amburgey (1937), a senior engineering supervisor at Boeing, married Aida Galvan (1934); and (3) Tommy Amburgey, jigmaker at Boeing, married Judy Clark (1945), a teacher's aide.

Bern (1917) served in Italy during World War II, President of Logan National Bank, married Aileen Williams (1926-1977), a retired high school science teacher. Bern also married Patty Bailey (1935) and they had one child, Karla Amburgey, a high school science teacher in Frankfort, Kentucky. *Warren G. Amburgey*

GERTA AMBURGEY Gerta Amburgey was born 13 October 1905 to Nancy (Honeycutt) and Wiley J. Amburgey. Gerta's brothers and sisters: (1) Lester (1899); (2) Delta (1901); (3) Gorman (1903); (4) Norris (1907); (5) Lottie (1910); (6) Vinta (1913); (7) Maynard (1915); (8) Dulcie (1927) and two stepsisters: Ona (Wallen) Scruggs and Monnie (Wallen) Stott.

Gerta Amburgey

Throughout her life, Gerta was constantly with her two sisters, Lottie and Vinta. At times, she lived with each of them while their children were young. Gerta loved all of her nieces and nephews dearly. Since she was never married and had no children, her nieces and nephews became "her children".

Gerta was blessed to have had a loving father, Wiley J. Her mother died when Gerta was a young girl, but, thankfully, Wiley J. married Ida Mae (Vance) Wallen, who became a dearly beloved stepmother to Gerta. Gerta also had the love of her brothers, sisters and their families. All she needed was to have them visit her and a smile would appear on her face.

Gerta died 13 December 1990 at Hazard Appalachian Regional Hospital. She was 83 years old and was buried at the Carrs Fork Memorial Cemetery. She was a jewel among us. *Nancy Pigman*

LEODICY (ADAMS) & HIRAM AMBURGEY Hiram Amburgey, born 22 January 1853, was the son of Elizabeth (Stamper), born 17 March 1834 and William J. "Tanner Bill" Amburgey, born 4 April 1829 in Letcher County, Kentucky.

AMBURGEYS: Front Row, L-R: Johnny, Elizabeth, Ada, Ollie; 2nd Row, L-R: Jesse Amburgey, Hiram, Leodicy, Chester; 3rd Row, L-R: Lucinda, Bessie, Cordelia, Cornelia, Sallie and Nancy.

On 7 March 1872, Hiram married Leodicy Adams, born 25 December 1854, the daughter of Elizabeth (Francis) and Stephen Adams. Her brothers and sisters were: (1) Sarah, married William Bentley; (2) Lucinda, married Brax Pigman; (3) Samuel, married Rebecca Amburgey; (4) Jesse, married Melissa Pigman; (5) Nancy, married William "Bogey" Pigman; (6) Randolph, married (1) Lucinda Amburgey, (2) Leodicy Stamper; and (7) Matilda.

Stephen Adams died in 1862 and it is not known whether his death was connected with the Civil War which was then going on. After Stephen's death, Elizabeth married James P. Stamper who died on 21 June 1903 and she on 10 October 1908. Both were buried in the "Ball Point" Cemetery and later removed to the Carr Fork Memorial Cemetery because of the construction of Carr Fork Dam.

James P. Stamper and Elizabeth's children were: 1) James Elam, married Delia Amburgey; (2) Silas Culbert, married (1) Allie Amburgey, (2) Hattie Whitaker; (3) Huram, married Betty Jane Smith; (4) Hiram, married M.L. Henderson and (5) Cicero who died young.

James P. and Elsabeth (Francis) Stamper's children: 1) John Whit, married Polly Francis; (2) William Thomas, married Elizabeth Adams and (3) Isabel, married John Madden.

Hiram Amburgey's brothers and sisters were: (1) Lucinda, married Randolph Adams; (2) Rebecca, married Samuel Adams; (3) Jeptha, married Elizabeth Francis; (4) John W., married Willie D. Cotter; (5) William W.; (6) Matilda, married William B. Smith; (7) Francis; (8) Alice; 9) Elizabeth; (10) Ambrose; (11) Dewey, married Cora Gibson) Hunsucker; (12) Hugh, married Lucinda Williams; (13) Ira, married Susan Crase; (14) Mary and (15) Josephine.

Hiram and Leodicy's children were: (1) Lucinda, born 12 January 1874, married Robert Lee B. Smith; (2) Jesse, born 29 April 1877, married Elizabeth Smith; (3) Rochester, born 3 March 1879, married Mary Pigman; (4) Bessie, born 23 December 1880, married Watson Combs; 5) Cornelia, born 30 October 1882, married Robert S. Cornett; (6) Cordelia, born 30 October 1882, married Spencer Combs; (7) Elizabeth, born 7 March 1885, married John Sparkman; (8) Sarah, born 11 February 1887, married Sandy Amburgey; (9) Nancy, born 23 May 1889, married Melvin Combs; (10) Ada, born 23 June 1891; (11) John B., born 28 November 1893, married Mary Ida Noble and (12) [illegible]

Hiram, Leodicy and several of their children are buried in the Carr Fork Memorial Cemetery.

Hiram and Leodicy were loved and respected by their many friends who came to them for help and advice. They lived at Buncombe near the Old Carr Regular Baptist Church and welcomed many visitors who came on horseback on the fourth Saturday and Sunday of each month. They kept and cared for one or two of their grandchildren at all times.

Hiram probably inherited the land he lived on from his grandfather, Ambrose Amburgey, who came from Virginia and bought all of Carr's Fork from Breedings Creek to Upper Smith's Branch which was over 500 acres for $600.00.

Dorothy Griffith Amburgey said, "John I and John II are our common progenitors. It is from this point the family branched into six distinct sets."

Ambrose bought the land in 1825 and went back to Virginia. The next year he brought his wife, two children, his parents, his brothers-in-law and their families, and slaves to Kentucky. They came as far as Pound Gap, stopped and planted their crops. That autumn he moved on to Carr where he settled his many families.

Hiram was also the great grandson of John II who was a Revolutionary War soldier honored on 3 July 1982 by the Troublesome Creek Chapter of the DAR and the Amburgey Family Association. At the dedication, a gravestone marker was placed in Carr's Fork Cemetery in his memory. Taps were played by Candace Sue Smith, daughter of Geneva and Sam Smith, the great, great, great, great, great granddaughter of John Amburgey II who married Elizabeth. He was the son of John I who married Anne "Margaret." John I was the son of Conrad Amburgey who married Barbara. John, born 1700, died 1742 and Barbara came from Germany in 1717. *Dessie Amburgey*

DESSIE (SMITH) and JAMES ARNOLD AMBURGEY "James" Arnold Amburgey, was born 21 November 1908 on Sugar Branch at Redfox, Kentucky to Betty (Smith) and Jesse Amburgey. The farm was sold in 1915 and the family moved to Wolfpen.

Dessie (Smith) and James Arnold Amburgey

Dessie Smith was born on 7 October 1907 at Mallie, Kentucky to Lucinda (Amburgey) and Robert Lee Smith.

Dessie and Arnold were married on 13 June 1930 and shortly thereafter began the construction of their home on Wolfpen where they still live today.

Over the years Arnold worked in the coal mines, for the Kentucky Highway Department and for the Knott County Board of Education. Dessie, a graduate of the University of Kentucky, taught school in Knott County for twenty-five years in a one-room school and at Carr Creek Elementary. Dessie and Arnold both retired in 1972.

The Amburgeys had four children: (1) Lloyd S. Amburgey, born 19 May 1931, died 7 May 1932; (2) Jesse Lee Amburgey, born 13 July 1934; (3) Warren G. Amburgey, born 31 March 1937; and (4) Betsy Sharon (Amburgey) Rudd, born 16 September 1945.

Jesse Lee married Betty Lois Smathers and they now reside in Versailles, Kentucky where they have three children: (1) Gregory Dean Amburgey of Mallie, Kentucky, married Lynda Taylor; (2) Jeffrey Arnold Amburgey of Jacksonville, Florida, married Cathy Capps; and (3) LeAngela (Amburgey) Dennis of Sydney, Australia, married [illegible]

Warren married Betty Sue Amburgey, deceased, and has two children: (1) Donnie Wayne Amburgey of Jeremiah, Kentucky, married Shirley Caudill; and (2) Marqueta Lynn (Amburgey) Patton of Mallie, Kentucky.

Sharon lives in Jeffersonville, Indiana and married James Robert Rudd. They have three children: (1) Rebecca Lynne (Rudd) Herald of Indianapolis, Indiana, married Jeffrey Herald; (2) Jennifer Lee Rudd and (3) Alecia Dawn Rudd, both live at home.

Dessie and Arnold have four great grandchildren: Justin Dean Amburgey and Jessica Lee Amburgey (parents - Greg and Lynda); Jordan Warren Amburgey (parents - Donnie and Shirley); and Eli Benjamin Capps-Amburgey (parents - Jeff and Cathy). *Sharon (Amburgey) Rudd*

LURANIA (SMITH) and JETHRO AMBURGEY Jethro Amburgey was born on Carr Creek at the mouth of Wolfpen Creek. He was born a twin to Woodrow, the sons of Surilda (Madden) and Wiley J. Amburgey. He started school on Wolfpen and later attended school at Hindman, staying at the Hindman Settlement School. His schooling was interrupted by World War I, where he was wounded in the Argonne Forest. Upon his return home, he finished high school, then with a temporary certificate, he began teaching manual training and coaching basketball at Hindman.

Jethro Amburgey, master dulcimer maker.

He married Lurania Smith, daughter of Matilda (Amburgey) and William "Bowlegs" Smith of Smithsboro on 4 July 1921. "Rania" taught weaving at the Hindman Settlement School. They had one son, Morris, b. 3 July 1926.

Jethro was not contented with his education, so he entered Berea College, Eastern State Teachers College and graduated from Morehead State University in 1937. Upon graduation, he resumed his teaching career, first in the upstairs of the Old Carr Church, then to Breathitt High School in Jackson, and later became the superintendent of Knott County Board of Education from 1940 to 1944. He also taught woodworking at Carr Creek.

After teaching 33 years he retired, but then became the county sanitarian for five years.

Between 1920 and 1925, he met Uncle Ed Thomas and learned his pattern for making dulcimers. When Ed died, he started making them. Jethro made dulcimers up until his death on 25 November 1971, and during his lifetime he made almost 1300 dulcimers, one of which is currently housed in the Smithsonian Institute. His dulcimers have been sold worldwide.

He was very active in the American Legion and served as its commander for many years.

He and "Rania" are buried at Jeff Memorial Gardens. Lurania was born 25 November 1897 and died 3 February 1969.

Morris married Gertrude Messer and has two sons: (1) Michael Jeffery; and (2) Kenneth Ray, both live in Ohio. Morris is a civil engineer and Gertrude is an accountant. After they retired, they spend their time traveling and in the winter months they reside in Mesa, Arizona.

Morris, like Jethro, enjoys making dulcimers. *Morris Amburgey*

IDA (SMITH) and JOHN J. AMBURGEY John J. Amburgey and his wife, Ida (Smith) Amburgey, were born on 24 September 1894 at Dirk, Kentucky, near Litt Carr, and on 16 January 1897 at Smithsboro, Kentucky, respectively.

John J. Amburgey and Ida (Smith) ; Hope (Amburgey) and Guy Collins

Mr. Amburgey served in the U.S. Army during World War I. He worked in the Knott County School system as a grade school teacher for approximately 16 years at the Smithsboro and Trace Fork schools. He and his wife also operated a general merchandise store selling groceries, dry goods, furniture, hardware, and appliances at Smithsboro near the mouth of Big Smith Branch for nearly 25 years.

The Amburgeys purchased property along Carr Creek in the vicinity of Big Smith Branch and Little Smith Branch at Smithsboro (near the Carr Fork Lake marina). In the 1950s they donated two tracts of this land for the establishment of two churches - the Smithsboro Missionary Baptist Church and the Providence Old Regular Baptist Church. Mr. and Mrs. Amburgey remained active in church affairs with the Providence Church for many years and were members of the Little Colley Regular Baptist Church near Whitesburg at the time of their deaths. Mr. Amburgey was a true scholar of government and religion who studied the Bible daily, often for hours at a time, after his retirement. During his lifetime he sought to improve relations between area churches and to overcome associational differences with the Old Regular Baptist faith.

The Amburgeys' daughter and only child, Hope Amburgey Collins, helped in the operation of the store business from an early age and especially during World War II while her husband, Guy G. Collins, the son of Smith and Elizabeth (Madden) Collins of Irishman Creek, worked in the naval shipyards at Newport News, Virginia, and later served in the European theater of operations in the U.S. Army. After the war, Mr. and Mrs. Collins operated the store jointly with the Amburgeys until 1959 when the Amburgeys retired and the store became known as Collins Department Store. The store business was discontinued by the Collins family at Smithsboro in 1968 due to the construction of the Carr Fork Lake; however, a restaurant business known as Paul's Frosty Freeze which was established by the Collinses at Smithsboro in 1957 was relocated from its original site to Red Oak Creek near Sassafras. The Amburgeys' personal residence was also moved and relocated to Red Oak Creek from its original site in the valley and is currently owned and occupied by the Collinses.

The Collinses retired from their restaurant business in 1984 but still reside at Sassafras in the home built by Mr. Collins. They have been active in the Smithsboro Baptist Church since its inception. Mr. Collins serves as a deacon of the church, and Mrs. Collins served for many years as the church librarian. Both have taught various Sunday School classes and held church offices. Their son and only child, Paul R. Collins, is a 1978 graduate of Harvard Law School, and he and his wife, Nancy (Marksberry) Collins, who is also a practicing attorney, currently live at Hazard, Kentucky with their two children, Rebecca Jane and Jonathan Patrick. *Paul R. Collins*

P216

LUCY JANE (HAGANS) and JOHN JESSE AMBURGEY John Jesse Amburgey was born 8 March 1863 in a log house located between Wolf Pen and Dead Mare Branch. He died at Smakey 24 September 1904 from a gun shot wound. He was the son of Diannah (Adams) and [illegible] Amburgey, a surveyor; the grandson of Margaret (Maggard) and Jesse [illegible] Rebecca (Francis) and Ambrose Amburgey; the great grandson of Rebecca (Roberts) and Samuel Maggard, Mary (Garland) and Mose Adams, Elizabeth (Hammonds) and John Amburgey, Jr. and Jane (Hammond) and Thomas Francis, Jr.

Standing L-R: Children of Lucy Jane (Hagans) and John Jesse Amburgey: Grace, Ishmael, Linville, Bertha, Maryland. Squatting on ground: Astor, Wiley J., and Curtis.

John J. was married to Lucy Jane Hagans who was born 18 August 1870 and died 20 March 1962. Both are buried at the Carr Creek Fork Cemetery behind the John Amburgey Revolutionary War Monument.

They built a log house on Burgeys Creek with a dog trot. One end of the building was Amburgey's Grocery and another room was the Kricket Post Office. Soon, the childern arrived and later married into the following families: Maryland-Julia Helen Nicholas; Bertha-Ambrose B. Smith; Linville-Della Bennett; Cornelius-1894-1898; Ishmael-Inez Ray; Grace-Hiram Pigman; Curtis-Alta Madden; Wiley J.-Olina Becker; Viola Mullins; Astor Amburgey-Nora Hammonds; Fronie- Robert Cissell; Mennie - Rooselvet Gibson; Ethel- 1905-1906.

L-R: Lucy Jane (Hagans) and John Jesse Amburgey's children: Bertha in father's lap, John Jesse, Maryland, Lucy Jane and Linville in Lucy Jane's lap.

John J. was left handed. He was a merchant and postmaster. He hauled goods with a team of mules and wagon from Pound VA and Jackson, KY. Flour came in barrels and was bagged in the store. He sold groceries, home cured meat, whiskey and peach-brandy. The whiskey and brandy were stored in wooden barrels with a metal license plate which resembled a car license. Account books were kept of charge accounts and bartering.

The marshals check the store often to see if barrels had license attached. They arrived one day after John J. and wife had left. The oldest daughter, Bertha, was afraid to open the store. She pretended John J. had taken the keys with him. The men left and John Jesse returned home, but the keys had disappeared. The younger boy, Ishmael, being afraid of the men with big guns, got the keys and put them inside the stove pipe. The keys were safe but sooty.

Some Knott Countians whose names were on his account books were: Hansford Austin, Will Adams, Alferd, Johns., Jasper, Little Wiley, Wiley, Thomas, William Riley, Marion, Tandy and Monroe Amburgey, John D. Bowens, John Baker, William and Henry Combs, John Campbell, John Cody, Anderson and Wesley Breeding, Silas and Kelly Francis, Issac Craft, Thomas and Rosey Goins, Wash Ferguson, Noah, Elijah and Elam Hale, James Hensley, Elije and John M. [illegible] John Parks, Bray Bogey and Hiram Pigman, Charley Logan, Bud Noble, Green Stacy, John Sparkman, John, Wiley and William B Smith, Floyd and Ambrose Taylor, John Hammonds and Bent Strong.

Prices in the late eighteen hundreds were: Postage stamp- 1 1/2 cent. Store Items:1 poke flour-75¢; pocket watch-$1.75; 2 buckets lard-$1.25; large barrel of beer-$14.30; 1 pound coffee- 15¢; labor for working a horse and mule 3 days-$6.00, barrel of flour- $6.50; poke of salt-25¢; 10 1/2 lb. meat- $1.05; 2 pound coffee - 25¢; quart whiskey- $1.00; pint brandy- 25¢; 9 pints whiskey- $3.35; 2 gal jug- $6.00 ; drinks by gill- 15¢; two drinks gills- 30¢; fourteen gills- $2.00. *Onas Smith*

ELIZABETH (HAMMONS) and JOHN AMBURGEY, JR. When John Amburgey, Jr., came into this area in 1827, it was called Perry County, later Letcher County and now Knott County. With him journeyed eight of his eleven children and their large families. Three of his grown children had chosen to remain in Russell County, Virginia, with their own families. Personal possessions and three slaves were brought over Pound Gap in ox-drawn carts and sleds, into the valley of Carr Creek.

John Amburgey was already an old man of sixty-nine when he made this arduous journey, and it was to be his last move as he died six years later. He had worked hard as a farmer and cooper. He could read and write which is attested by the Bible records he kept of the births of his children.

John's ancestry dates back to 1717 in America, and 1650 in Bonnigheim, Wurtemburg, Germany. His American descent is from the immigrant, Johan "Conrad" Amberger, who arrived in Virginia in 1717, and his son, John Amburger, b. c. 1728 in Spotsylvania, (Orange) County, Virginia. The latter's son, John Amburgey, Jr., was b. c. 1758 in Virginia. In 1777, the family moved to Wilkes County, North Carolina. It is here the elder John died and is buried. They were neighbors of the Adams, Hammons and Holbrooks. In fact, in 1787, John Jr. married Elizabeth Hammons, a daughter of Ambrose Hammons.

John Jr. was not an only child. He had one known sister, Anne, who married John Hawkins and moved to North Carolina with the rest of the family. Her progeny have not been traced. John also had a brother, William, also a revolutionary soldier, who moved to South Carolina and married a widow, Sarah Ford. William's family favored the use of "Burgey" as a surname and if he had children, they are unknown to us. Consequently, all persons named Amburgey/Amburgy trace their lineage to this first common ancestor, viz., John Amburgey, Jr.

John Amburgey, Jr., wife Elizabeth Hammons, and family left Wilkes County, North Carolina, in 1814 to join some of his wife's relatives in Russell County, Virginia. They were accompanied by three slaves that Elizabeth had inherited at the death of her father, Ambrose Hammons.

They built a two-story log house there and lived in it for thirteen years.

In 1827, the trip to Kentucky began. It is thought that son, Ambrose Amburgey, instigated the move as he returned from hunting trips and told of the beauty and wealth of the land. Game, lumber and coal were abundant. They built another two-story log home identical to the one they left behind in Virginia, the latter was still standing in 1979. It is believed by many that the log home currently occupied by the author James Still as a writer's haven, is the house John built. It was inherited by his son, Ambrose Amburgey, when John died in 1833. At the death of Ambrose it passed to his son, Wiley J. Amburgey, who added to the home as his family grew to 19 children. At Wiley J.'s death, the home was inherited by his twin sons, Jethro and Woodrow Amburgey, and is now owned by Jethro's son, Morris; however, author and poet James Still, dear friend of Jethro, has it for his lifetime inheritance and has taken loving care of it for many years.

The Kentucky Amburgeys in 1827 were: William (1788-1873); Ambrose (1792-1875); Rubin/Robert (1798-1860); Umphrey/Humphrey (1800-1848); Wilburn (1804-1859); and three daughters: (1) Rosanah, who married John Pigman; (2) Mary, who married Thomas Christian; and (3) Queentena who had married Joseph Reynolds.

Ordinarily, we could say there are five sets of Amburgeys in Kentucky; however, this was a close-knit family and visits were often made to the three families who had chosen to remain in Virginia - thus, cousin intermarriage brought the sixth set to carry the Amburgey name to future generations. The three families in Russell County were those of John J. (1794-1884), Elizabeth, who had married Ezekiel Counts, and Nancy, married to James Franklin.

The Amburgey family has been on American soil 275 years and has had representatives in every war since the Revolution. Our first recorded teacher was in 1742, and to this day, we probably have more teachers in our family than any other chosen profession.

John Jess Amburgey was a son of Diannah (Adams) and Wiley J. Amburgey. He was raised in the old log home, and built his own home across the road after marrying Lucy Jane Hagins. John Jess was shot and killed in his early 40s by his first cousin, Tandy Martin. He left a large family for Lucy Jane "Sis" to raise alone: Maryland "M.D."; Linville "L.V."; Bertha, married Ambrose B. Smith; Ishmael "Dimples"; Curtis; Grace, married Huram Pigmon; Wiley J. and Astor.

Wiley J. Amburgey, son of John Jess, married Olinda Becker in 1923, divorced in 1940 and married Viola Mullins. To these unions were born: Dorothy Jane Griffith, Lois June Bates, Juanita Anderson, Elaine Hamblin and Iota Amburgey.

The Amburgey Family Association was incorporated two years ago and membership is available. A scholarship fund has been established and an annual reunion is held the last Sunday in July at Mallie, Kentucky. The Association erected a monument honoring John Amburgey and wife, Elizabeth Hammons, at Carr Creek Memorial Gardens in Knott County.

The family history, ***Amburgey Ancestry in America***, was first published in 1976, revised and published again in 1982. *Dorothy (Amburgey) Griffith*

HATTIE (ADAMS) and LONNIE AMBURGEY Lonnie Amburgey, son of Minnie (Cook) and Willie Amburgey, was born on 21 October 1909 in West Virginia, one of three children - one brother, William "Bill" and one sister, Alzie Garriott. When Lonnie was seven years old, the family moved to Pinetop, Kentucky, where his mother died in 1919. His paternal grandparents were Merniva (Pratt) and William "Greasy" Amburgey.

Hattie (Adams) and Lonnie Amburgey

Hattie (Adams) Amburgey, daughter of Mary (Hall) and Kay Adams, was born 14 April 1910 at Puncheon, Kentucky, one of ten children. Her brothers are: (1) John B. Adams; (2) James "Jim" Adams; (3) Millard Adams; (4) Harrison and (5) Woodrow. Her sisters are: (1) Eddie (Adams) Tolliver; (2) Elizabeth (Adams) King; (3) Lucy (Adams) Venters; and Dorthery (Adams) Morgan. In 1922 Kay died and in 1932 the family moved to Ivis, Kentucky.

Lonnie worked as a coal miner near his home at Pinetop, Kentucky. He started working in the mines when he was sixteen. He was also a welder, gunsmith and drove a dozer to help build a road to Hindman in 1938 and 1939. He worked also at General Motors in Michigan and in a factory in Illinois. Lonnie was a farmer and he helped his dad a lot in the corn fields. He helped his brother-in-law, [illegible] In 1935 Lonnie [illegible] 3Cs as a cook for seven months.

Hattie was eight years old when her daddy died and she would help her mom working in the corn fields all day and they would sell things such as apples, beans and potatoes to get their winter clothing and shoes. When she was 18 years old, she stayed with her brother, John B., and helped him care for her niece, and worked some in the store and post office.

Lonnie met and later married Hattie Adams on 31 July 1936. They had ten children: (1) Mary Lois (1937), who only lived three months; (2) Anna Lavern (1938); (3) Lottie Jean (1940); (4) Laura Lou (1942); (5) Benjamin Harrison (1943); (6) Betty Sue (1945); (7) Veda Carol (1947); (8) William K. (1949); (9) Allen (1950); and (10) Charles (1955). They lived at May, Kentucky. Hattie worked at the post office for seven years at May, Kentucky. She attended schools at Puncheon and Hall, Kentucky and she often substituted for the teachers while they tended their corn fields. She and Lonnie completed the eighth grade. Lonnie attended school at Neely and the Head of Carr.

Lonnie and Hattie have been married for 57 years and have been blessed to have had so many years together and to have raised a large family. *Christine Amburgey*

JULIA HELEN (NICHOL) and MARYLAND AMBURGEY Maryland "M.D." Amburgey, the oldest of seven children, was born 16 June 1889 to Lucy Jane "Aunt Sis" (Hagins) and John Jess "Borx" Amburgey in Knott County at Litt Carr, Kentucky. When 16, he witnessed Tandy Martin shoot his father. As a wagoner, he hauled freight from Pound, Virginia. He didn't make much on barrels full of crackers that occupied a lot of space, but were lightweight. He had one frightful night by misjudging the (sun) time and had to stop on the mountain at dark. Asleep under the wagon, he was awakened by two loud noises. While fleeing into the darkness, it dawned on him that there had been two ears of corn on the wagon seat - but weren't there now. The noises he had heard were the ears falling to the ground and had been rolled off the seat by mischievous squirrels. Knowing there were robbers in that area, he made sure that this didn't happen again.

He said his parents sowed the seed that made him desire an education. Carrying his shoes, he walked twenty miles to Professor Clarke's school in Hindman, and on the weekends he walked home to help his mother.

Later, he attended college in Richmond, played on the "Maroons" football team. They once went back into the mountains to play another team and on the first kickoff, the other team picked up the football and kicked it back to them. He kept a picture of the "Maroons" team.

In 1916, he graduated from the University of Kentucky. He worked for the Kentucky Extension Services around Monticello for three years and it was there he met the Home Demonstration Agent, Julia Helen Nichol. They were married on 30 November 1917 in Benton, Missouri, by her father, Reverend L. D. Nichol.

From December 1919 until 1954, he served Pomiscot [illegible] being developed into one of the most productive agricultural counties in the country. He pioneered in developing cotton improvement programs, organizing 4-H and Home Economics clubs, and later included efforts in organizing rural groups to secure REA service, hospital and fire insurance.

In 1933, he and his wife received a Master of Science degree in agriculture at Missouri University. Their three children: Lyman Robert, Emma Frances (Mrs. William Allen Rose, Prestonsburg, Kentucky) and Anna Kathryn (Mrs. Emerson Smith) - all entered the fields of agriculture and education.

He was a modest, kind, and loving son, brother, husband, father and grandfather. He was always willing to help any brother, sister or child. When he died 6 May 1966, his sister, Grace, said she not only lost a brother but also a father.

His retirement years were spent on a farm. His youngest daughter and her family lived nearby in Warrensburg, Missouri. He liked to see things grow and took delight in raising things for their own use and to give to friends. This was interrupted by winter stays in Florida and frequent summer trips to his favorite trout fishing spots.

He was proud of his birth state and told his children and grandchildren many stories. *Kathryn (Amburgey) Smith*

FRANCES (LEE) and MAYNARD AMBURGEY Maynard Amburgey was born at Ivan, Kentucky 28 September 1915, youngest son of eight children of Nancy (Honeycutt) and Wiley Amburgey. He attended Nealey School and then joined the C.C. Corps during the depression in 1933. He received a commendation for his work from his commanding officer.

Frances Lee, born 5 July 1917 at Hickman, Kentucky, the daughter of Rhoda and Clifton Lee. She met her husband, Maynard, while he was stationed at Mayfield, Kentucky and they were later married on 20 June 1936.

The family returned to Ivan, Kentucky where Maynard worked for his father, Wiley J., until World War II, when he returned to Mayfield to work in a power plant until he was called to service in March 1945. He was mustered out December 1945 as Private First Class of Army Air Force. The family returned to Knott County where Maynard took a course in repairing electrical machinery at Mine Service.

From the union of Maynard and Frances, four children were born: Donald Jay, born 22 May 1937; Larry Lee, born 14 April 1939; Sheila Elaine, born 7 September 1942 and Sharon Ann, born 2 October 1944.

First row (L-R): Sharon, Sheila and Larry Amburgey; Back row (L-R): Don, Frances (Lee) and Maynard Amburgey.

Maynard worked at Carr Fork Coal Mine for 8-1/2 years as an electrical repairman. He hauled coal for several mines for many years and did heavy equipment work on road building jobs. After the Corps of Engineers bought out the land for the Carr Fork Lake, Maynard and Francis bought a grocery story at Mount Sterling, Kentucky and ran it until Maynard's death 4 August 1970. Frances continued to run the store until her retirement in December 1982.

Donald Jay married Janet Thorpe in 1957 and they have no children. Larry Lee married Shelby Jean Hays in 1958 and have three children: (1) Sammy Lee; (2) Valerie Jean and (3) Angela Kay. Larry and Shelby have four grandchildren: Christopher Amburgey, Seth Walling, John Tyler Walling and Mason Evens.

Sheila married Orville Wicker in 1960 and they have two sons: Jeffrey Kent and David Brian. Sheila and Orville have one grandchild, Amanda Wicker.

Sharon Ann married Jennings Payne in 1959. They have one son, Timothy Gerald Pace. Sharon's marriage ended in divorce, and she later married Gary L. Pace in 1966. They had one daughter, Lynn Ann. Gary was killed in Vietnam in March 1969. In 1971 Sharon married Tommy Vivian and they have one daughter, Rhonda Gail. Sharon and Tommy have two grandchildren: Ethan Vivian and Kayleigh Patrick.

Many things have changed in the mountains since 1936, but Maynard's love for the mountains has never changed. They were always home to him. He is buried in the Carr Fork Memorial Cemetery which is located on the land where Maynard spent many contented hours with his friends at shooting matches. *Frances Amburgey*

NORRIS AMBURGEY Norris Amburgey was born in 1907 to Nancy (Honeycutt) and Wiley J. Amburgey. Norris' brothers and sisters: (1) Lester (1899); (2) Delta (1901); (3) Gorman (1903); (4) Gerta (1905); (5) Lottie Martin (1910); (6) Vinta Adams (1913); (7) Maynard (1915); (8) Dulcie (1927) and two stepsisters, Ona (Wallen) Scruggs, and Monnie (Wallen) Stott (1913).

Norris Amburgey on Christmas Day in 1976.

Norris lived with his father, Wiley J., at Pinetop most of his life. His mother, Nancy, died when he was about fifteen years old. Wiley J. remarried Ida Mae (Vance) Wallen and she was a very good stepmother to Norris and the rest of the family.

Norris always had a laugh for anyone around him. He loved to call his nephews and nieces "baby." He loved

Sitting L-R: Ishmael Amburgey, Lucy Jane (Hagins) Amburgey and Wiley Amburgey. Standing L-R: Maryland Amburgey, Bertha (Amburgey) B. Smith, Linville Amburgey, Grace (Amburgey) Pigmon, Aster Amburgey. Photo taken ca. 1958-59.

to chew tobacco and spent many hours at Wash Vance's or at Emma Adams' store trading knives with friends.

Norris lived with his sister, Vinta Adams, and her husband, Sidney, at Litt Carr, Kentucky. Norris was a lot like his father, Wiley J., in that he was always friendly, and loved having people around him.

Norris died in 1982 and was buried at Carr Fork Memorial Cemetery at Litt Carr, Kentucky. He is often in the thoughts of his family. *Nancy Pigman*

ARMINTA (BREEDING) and RICHMOND AMBURGEY Arminta was the daughter of Rachel and George "Pud" Breeding, born 18 November 1881. She was one of nine children and their home was the old homeplace on Breeding Creek.

Arminta (Breeding) and Richmond Amburgey

Richmond was the son of Rachel (Franklin) and Ruben Amburgey, born 25 March 1877 and his family lived on Burgey's Creek in Knott County.

On 28 January 1906, Arminta and Richmond were united in holy matrimony and to them were born four daughters and four sons, namely: (1) Vella; (2) Della; (3) Lottie; (4) Maud; (5) Estill; (6) Wilson; (7) Gail; and (8) Glyn.

Richmond was a farmer and renowned carpenter. The Stuart-Robinson School and the hospital at Blackey in Letcher County were two of the many buildings he helped construct. He also built the family home on Route 15 in Knott County. The Cody Bible Church is now there.

In the early years of their marriage, they operated a grocery store. The salesmen or "drummers" who called on the stores, would often stay with Richmond and Arminta, having supper and breakfast with them. They always enjoyed listening to the "drummers" stories. In later years the power line workers would also stay there. Their home was a gathering place for the young people and square dancing. Since they were very active politically, they often served fried chicken to political candidates in their home, one of whom was the Honorable Carl D. Perkins. Richmond was also very interested in law and court proceedings. Quite often someone would take him to Hindman so he could listen to the court cases.

During World War II all four of their sons and one son-in-law served overseas in the armed forces. Richmond and Arminta never missed the news reports of Gabriel Heater and Lowell Thomas.

Arminta was a homemaker and very proud of her garden and flowers. Richmond passed away 21 August 1954 and Arminta continued to live in the family homeplace for several years. She passed away 24 November 1967. Both are buried in the family plot in Cornett Hill Cemetery at Sassafras, Kentucky. *Billie Stout*

LILLIAN (REED) and ROBERT HUMPHERY AMBURGEY Robert Humphery Amburgey was born at Litt Carr, Kentucky on 28 May 1915 to Harriet Ritter (Whitaker) and William Riley "Champion" Amburgey. He was the youngest of twelve children. There were five brothers and six sisters: (1) Ambros Wiley; (2) Leslie; (3) Alamander; (4) Benton; (5) Granville; (6) Selina (Amburgey) Newsome Collins; (7) Adelia (Amburgey) Landrum; (8) Lucinda; (9) Clarinda (Amburgey) Newsome Short; (10) Margaret (Amburgey) Mullins and (11) Rebecca (Amburgey) Newsome.

L-R Robert, Granville and Benton Amburgey with their dog "Old Rover"

The family lived up Runnels Branch (at that time the hollow had no name) where he grew up. They, along with other family members, lived on a farm with a large log home owned by their Uncle Robert Humphery Amburgey of Hindman. Robert spent most of his younger years farming and helping the family raise food to eat and sell at the market. He tended the cows for milk, the chickens for eggs, horses for transportation, hogs for meat and he spent many hours in the woods hunting for wild game for the table. He spent arduous hours digging coal from the coal banks to supply winter heat. During these days almost every home had their own coal bank or mine which supplied their coal. Their home had four fireplaces and one cook stove.

Robert and his five brothers were very competent musicians and were always ready to play "at the drop of a hat." They performed for all the area dances, as well as for their own entertainment. Many times they would pull their homemade cane bottom chairs into a semi-circle to entertain the neighbors and friends who would come to hear them play. Robert played the guitar most often, but like his brothers, he could play any stringed instrument.

After his father's death in 1933, his mother moved to Rubyville, Scioto County, Ohio to be near a son and daughter. Robert moved there with her where he farmed and logged. He met Lillian Reed, the daughter of Minnie (Howard) and Dockie Reed, who was born in Paintsville. They were married in 1939, after which they moved to Baltimore, Baltimore County, Maryland where he worked in the shipyards for a short time. They then moved to Lucasville, Scioto County, Ohio where their first child, Phyllis (Amburgy) Allard was born on 23 August 1940. Their son, Robert Darrell, was born 30 August 1943 and Gary Lee was born on 26 January 1946.

In 1946 Robert suffered a broken neck in a timber accident from which he fully recovered. He worked many years as a carpenter after this unfortunate accident until a heart attack forced him to retire. He spent his retirement years at home gardening and enjoying his children and grandchildren.

Robert passed away from a heart attack at home in 1986 and is buried in the Rushtown Cemetery at Rushtown, Scioto County, Ohio not far from his home. Lillian still lives in their home in the Lucasville area. *Gary Amburgey*

NANCY (MULLINS) and UMPHREY AMBURGEY Ambrose Amburgey was born at Burgey's Creek. He was a farmer and clothes distributor. He was the son of Umphrey and Nancy Mullins Amburgey and the grandson of Ambrose and Rebecca Frances Amburgey; John and Matilda Amburgey Mullins and the great grandson of Rev. War John and Elizabeth Hammonds Amburgey Jr., Rev. War John and Nancy Gentry Mullins, Sr. William and Lucy Franklin Amburgey, Thomas and Jane Hammonds Francis, Jr.

Ambrose had four sisters: Matilda, born 6-5-1855, married Thomas Taylor. Rebecca, born 8-25-1856, married Ivan Pridemore. Susannah, born 2-25-1857, married Randall B. Smith. Lucindy, born 1860, married Henry H. Taylor. Ambrose, born1884, died1926, married Nancy Smith, Frankie Caudill, Marinda Gayheart

Umphrey, the father of Ambrose, was a confederate Private in Co. A 13th Cavalry; reported shot in back while standing in doorway of his home. The carpetbaggers robbed his wife Nancy of food, quilts, mare, and saddle. Umphrey's father Ambrose and sons were on the hill under a cliff waiting for him to return with supplies. Upon hearing crying they came off the hill, followed the group and recaptured the mare. During the Civil War this cave like cliff served as a look out for intruders into the valley of Little Carr including Burgey's Creek, Big and Little Doubles, Wolf Pen and Charley Logan Gap. From this point each farm could be reached by Ambrose Sr. and his sons John, Wiley, Frances, William and Umphrey. This rock is known as the "Grand Daddy Rock."

Ambrose was the father of: Ambrose, married Bertha Amburgey. Euretta, married Curtis Richardson. Corbett, married Mattie Hayes. Maudie, married Lawthorn. Corsie, married John Spangler. Nanie, married Clark Polly. Rebecca died young.

Ambrose and his mother are buried on a hill at Mallet overlooking the homestead. His father Umphrey was moved from Ball Point Cemetery to Carr Fork and is listed unknown. *Keithel Morgan*

NANCY (HONEYCUTT) and WILEY J. AMBURGEY Wiley J. Amburgey, b. 27 June 1877 at Litt Carr, Knott County, Kentucky, was the son of Virginia "Jenny" (Amburgey) and John S. "Catnipper" Amburgey. His siblings were: (1) Elijah; (2) John S.; (3) Noah; (4) Alfred; (5) Garland; (6) Virgie Collins; (7) Rebecca Pigman and (8) Susie Amburgey.

Wiley J. Amburgey

Nancy Honeycutt, b. 18 June 1876 at Pinetop, Kentucky, was the daughter of Elizabeth "Betty" Reynolds and Alfred Honeycutt, (b. 1832). Her siblings were: (1) John (1879); (2) William (1880); (3) Robert; (4) Grant (1863); (5) Feebee; (6) Quentina (1864); (7) Sarah (1867); (8) Elizabeth (1872) and Mausee (1874).

Wiley's father, John S. (1851-1927), was a native of Letcher County. He came to Knott County in 1884 and married "Jenny" Amburgey (1851-1889), also a native of Letcher County, on 28 January 1870. They lived on Litt Carr in Knott County. Nancy's father, Alfred, was the son of Easel Hunnicutt, who came to Upper Carr with his wife, who was called "Burgey." They did not record the name other than the married name most times.

In his early childhood, Wiley only remembers his mother getting mad at him one time. She thought he had harmed his brother's cat, but later found out it was a rat he tried to kill. Wiley remembers the first place he taught school was on Ball in Knott County. The building had been used as a barn and they had to clean and clean. Then they split logs to make the seats for the school children. Wiley was paid $50.00 a month.

Wiley J. married Nancy Honeycutt in August 1898 and they had ten children, two who died in infancy. The other children were: (1) Lester (1899-1967); (2) Delta (1901-1944); (3) Gorman (1903-1949); (4) Gerta, who was so special to her nieces and nephews (1905-1990); (5) Norris, also special to the family (1907-1982); (6) Lottie (1910), married Estill Martin and had five children; (7) Vinta (1913), married Sidney Adams and had three children; and (8) Maynard (1915-1970), married Francis Lee and had four children.

Nancy died at the age of 48 from a stroke. The nearest doctor was in Prestonsburg, so her son, Gorman, rode a horse nearly to death trying to reach the doctor. It was too late.

Wiley J. married Ida Mae (Vance) Wallen (1885-1959) in June 1924. Ida Mae had two daughters from a previous marriage to Woot Wallen: (1) Ona Scruggs and (2) Monnie Stott. Wiley and Ida Mae had one daughter, Dulcie (1927-1976), who married Charles Wilson. Dulcie and Charles had one son named Mike. Dulcie was afflicted with multiple sclerosis in her later years, but she fought hard to be as independent as possible. She died in a car accident in 1976.

Ida Mae was a very good, hard-working mother to all of Wiley's children. They felt they were blessed to have had her as their stepmother.

Wiley J. and Ida Mae felt strongly about their Lord and attended church often after which Wiley would always invite guests home for dinner. Wiley loved to tell stories of times past. He was always a gentleman, a good husband and father, and he expected the best from those he knew and loved. Wiley J. was an outstanding person in his time. *Nancy (Adams) Pigman*

DIANNAH (ADAMS), SURILDA (MADDEN) and WILEY J. AMBURGEY Wiley J. Amburgey was born 27 April 1823 in Russell County, Virginia. He was the son of Rebecca (Francis) and Ambrose Amburgey. He was brought to Little Carr at the age of four by his parents. Later in life he married Diannah Adams, the daughter of Margaret (Maggard) and Jesse "Boss" Adams. Diannah was born 17 December 1826. Wiley J. was a farmer and local surveyor. His surveying instrument was a flat copper plate with a hole about the size of a sweet pea to look through. Measurement was made by poles.

Wiley J. Amburgey, son of Rebecca (Francis) and Ambrose Amburgey

One day while Wiley J. was away from home, and Diannah was attending to some of his chores - there suddenly appeared a large black bear near their hog pen. She picked up a stick and gave the bear a quick lick - then hurriedly ran into the house. Later that day, when Wiley returned home, he was surprised to find the bear with a broken neck lying just outside the hog pen.

Their children were: (1) Rebecca, born 27 April 1847, married Noah Hale; (2) Polly, born 2 March 1856, married Elijah Sparkman; (3) Margarey, born 25 December 1848, married Granville Combs; (4) Jane, born 18 August 1851, married John S. Amburgey; (5) Elizabeth, born 4 November 1855, married Alferd Amburgey; (6) Susan, born 31 August 1860, married Silas France; (7) Ambrose, born 20 May 1858, married Hannah (Martin) Mullins; (8) Robert H., born 5 June 1866, married Lucinda Adams; (9) John Jesse, born 8 March 1863, married Lucy Jane Hagins and (10) William Riley, born 27 October 1869, married Harriet Whitaker.

Diannah died 17 June 1883 and was buried at Wolfpen. Wiley J.'s second marriage on 8 January 1885 was to Surilda Madden, the daughter of Polly and Archie Madden. The children born to this union were: (1) Marion, born 21 June 1885, married Mattie Ison; (2) Christina, born 24 August 1886, died 1900; (3) Melvin, born 24 July 1889, married Isabell Combs; (4) Simeon, born 13 November 1890, married Mary (Cornett) Caudill; (5) Woodroe, born 11 March 1895, married Arminta Combs; (6) Jethro, born 11 March 1895, married Louraina Smith; (7) Lemuel, born 3 July 1899, married (1) Ocia Combs and (2) Nancy (Dixon) Day; (8) Wilburn, born 14 July 1893, died 15 April 1920 and (9) Hiriam, born 24 April 1897, died sometime before the 1900 census.

Wiley J. died 17 November 1916 and was buried in the Wolfpen Cemetery. Surilda died 23 November 1935 and was laid to rest at the mouth of Dead Mare Branch at the Persimmon Point Cemetery. *Gulner Combs*

ORLINDA (BECKER), LUCY VIOLA (MULLINS) and WILEY J. AMBURGEY Wiley J. Amburgey, son of Lucy Jane (Hagins) and John Jess Amburgey, was born 25 October 1902 at Litt Carr, Knott County, Kentucky. He was the youngest of nine children. His father was killed by a cousin when Wiley was but two years old.

Lucy Viola (Mullins) and husband, Wiley J. Amburgey, with baby, Elaine, Juanita and Iota (sitting in the foreground).

In 1914 Wiley's oldest brother, Maryland, went to Missouri. A few years later Wiley followed, where he underwent training and worked as a meat cutter. In 1923 he married Orlinda Becker from St. Louis, Missouri County, Missouri and had two daughters, Dorothy and Lois.

Wiley J. married a second time in 1944 to Lucy Viola Mullins, born 29 January 1925 in Sassafras, the daughter of Sarah (Everidge) and Jasper Mullins, and was one of ten children.

Viola and Wiley lived in Louisville and Lexington for the next eight years where Wiley worked as a butcher in the area stores.

In 1952 they moved to Levee, Montgomery County, Kentucky where Wiley began working to clear land and plant tobacco. It was here that Wiley started his own business, Amburgey's Gas & Groceries, in 1954. They operated this business until his untimely death from a twelve year struggle with cancer of the bladder in October 1973. Wiley was taken back to his native Knott County for his burial.

The children of Viola and Wiley are: (1) Juanita; (2) Iota and (3) Elaine.

Viola continued operating their place of business for several more years. She was active in the local Baptist church, Levee Homemakers and helping care for members of the family. She died from ovarian cancer in August 1991 and was buried beside her husband in the family cemetery started by Wiley's sister, Bertha (Amburgey) Smith. The Smith Cemetery is located at Litt Carr, Kentucky. *Juanita (Amburgey) Anderson*

FLOSSIE (CLICK) and WILLIAM ALBERT AMBURGEY William Albert Amburgey, born 14 August 1889, died 29 October 1972, was the son of Nancy Jane (Smith) and John J. Amburgey. His wife, Flossie Click, born 20 September 1889, died 4 Aug. 1972, was the daughter of John and Augusta Jane Click.

William and Flossie had ten children: (1) Nannie Amburgey, born 30 January 1912, died 28 February 1976, married Bill Everage and had eleven children; (2) Norcie Amburgey, born 25 May 1914, died 4 September 1979, married Sam Mullins and had two children; (3) Aliemancie, born 3 May 1923, died 26 October 1968, married Bill Ashley and had three children; (4) Gustava, born 15 May 1925, died 30 March 1987, married Troy Mullins and they had three children; (5) Melba, born 23 August 1928, married James Givens and they had four children; (6)

Flossie (Click) and William Amburgey

Verdie Lee, born 14 February 1931, married Ernest Givens and they had three children; (7) Raymond, born 25 January 1917, died 2 December 1974, married Susana Everage and they had one child; (8) John, born 9 December 1919, died 11 March 1982, married Hattie Bentley and had two children, he later married Allie Campbell and they had five children, and he married thirdly, Mary Ruth Tidwell and they had four children; (9) George Vernon, born 14 February 1931, died 15 May 1940 and (10) Earl, born 23 September 1934. *Melba Mullins*

ADA (FRANCIS) and WILLIAM HARRISON AMBURGEY William Harrison Amburgey born 1888 and his wife Ada (Francis) Amburgey, born 1900, both natives of Knott County, were married in 1920. Their children, in order of birth, were: (1) Hetzel "Buster"; (2) Maxine; (3) William "Bill, Jr."; (4) Anna; (5) Burnice; (6) Joseph and (7) Margaret "Sue".

Joseph Amburgey Sr. at his 1986 birthday with Joseph Jr.

William, Sr., also known as "Big Bill" or "Timber Will", served in the U.S. Army in France during W.W. I. After the war, he returned home, married Ada and supported his family by working in various coal mining facilities in Letcher and Floyd Counties, one of which was the Elkhorn Coal Company. He was the superintendent of the mine. In 1946 the family moved from Estill in Floyd County to South Portsmouth, Kentucky in Greenup County where William retired.

Joseph, the youngest son, born 1929, joined the army in 1946. He took his basic training in El Paso, Texas at Fort Bliss and was transferred to Panama where he guarded the locks of the canal until 1948. When he finished his three-year enlistment, he returned home to work at Williams Shoe factory in Portsmouth, Ohio. Shortly thereafter, the Korean War broke out. He reenlisted, and in less than 30 days found himself in Korea where he remained for the duration of the war. While there he earned the next highest rank attainable by an enlisted soldier. Upon returning home in 1953, he met a young lady named Anna Lou Hunt. They were married in 1958 in South Shore, Kentucky. Joseph then found work with a roadway construction company and for six years worked in various settings in northern Ohio, Illinois and western Kentucky. In 1964 they had a son named Joseph, Jr. In 1966 they moved back to South Shore, Kentucky and Joseph, Sr. worked for the N & W Railway until his retirement in 1991.

Joseph Amburgey, Sr. and Jr., both live in South Shore now. Joseph, Jr. is a pharmacist and practices in

New Boston, Ohio. He married Kathy Picklesimer in 1992. *Joseph Amburgey, Sr.*

ELIZABETH (STAMPER), JOSEPHINE (COLLINS) and WILLIAM J. AMBURGEY On 22 January 1852 William J. "Tanner Bill" Amburgey, the son of Rebecca (Francis) and Ambrose Amburgey, married Elizabeth Stamper, the daughter of Lucinda (Hogg) and John Whit Stamper.

William "Tanner Bill" Amburgey

To this union were born ten children: (1) Hiram; (2) Ambrose J. "Burnt Shin;" (3) Jeptha J.; (4) John Whit "Houn;" (5) William; (6) Lucinda; (7) Rebecca; (8) Matilda; (9) Francis and (10) Alice "Allie" Elizabeth.

Hiram married Leo Dicy Adams, the daughter of Elizabeth (Francis) and Stephen Adams.

Ambrose J. "Burnt Shin" first married Rebecca Everage, and secondly to Lucinda Francis, the daughter of Cassie (B. Smith) and Simeon Francis.

Jeptha J. married Betty Francis, the daughter of Letitia (Mullins) and Samuel Francis.

John Whit "Houn" married Willie Cotter.

William married Alice Smith, the daughter of Susan (Hamilton) and William B. Smith.

On 10 September 1878 Lucinda married Runolph Adams, the son of Elizabeth (Francis) and Stephen Adams.

On 19 February 1877 Rebecca married Samuel Adams, the son of Elizabeth (Francis) and Stephen Adams.

Matilda married William "Bow Legs" Smith, the son of Lourania (Francis) and Thomas Smith.

"Tanner Bill" married a second time to Josephine Collins and had the following children: (11) Dewey, married Cora (Gibson) Hunsucker; (12) Hugh "Huey," married Lucinda Williams; and twins (13) Ira married Susan Crase; (14) Mary and (15) Josephine. *Joyce Blair*

HARRIET RITTER (WHITAKER) and WILLIAM RILEY AMBURGEY William Riley "Champion" Amburgey, son of Diannah (Adams) and Wiley J. Amburgey, was born 27 October 1861 at Litt Carr in (then) Letcher County, the tenth child in a family of nineteen children. His mother died 17 June 1883 so his father later remarried having nine more children. He acquired an eighth grade education and part of his schooling was under Professor Clark. He was a great sportsman, marksman and photographer.

Harriet Ritter (Whitaker) and William Riley "Champion" Amburgey

Harriet Ritter Whitaker, daughter of Clarinda (Combs) and Squire Junior Whitaker, was born 4 August 1871 at Whitesburg in Letcher County. "Champion" and Harriet were married 23 February 1893 and their first child, Selina (Amburgey) Collins was born 25 February 1894 in Knott County with seven more children following: (2) Adelia (Amburgey) Landrum, born 15 May 1895; (3) Ambrose Wiley Amburgey, born 16 December 1896; (4) Lucinda Amburgey, born 3 October 1898; (5) Leslie Amburgey, born 6 September 1900; (6) Alamander Amburgey, born 25 December 1901; (7) Rebecca (Amburgey) Newsome, born 28 October 1903 and (8) Clarinda (Amburgey) Short, born 24 December 1905.

Then around 1905 Riley moved his family to Branson, Taney County, Missouri; in which he rode part of the way in a covered wagon and the rest of the way by train. Riley and his family farmed, fished and hunted to provide food for the family. Three more children were born in Branson: (9) Margaret (Amburgey) Mullins, born 23 June 1908; (10) Benton Amburgey, born 5 April 1911 and (11) Grandville Amburgey, born 14 April 1913.

"Champion" moved his family back to Litt Carr, Kentucky in 1913 where he moved his family into a large log home owned by his brother, Robert Humphrey Amburgey, lawyer, judge and banker in Hindman. Riley farmed to raise food and to sell at the market. Still an expert rifleman, he held many shooting matches winning most of them. This is where he got the nickname, "Champion."

As a photographer he took many pictures of family and friends in the area and he would develop them in a dark room which he had built beside the house.

Another child (12) Robert Humphrey Amburgey was born 28 May 1915.

Later in years his health was failing with what was called "heart dropsy." He spent his later years sitting in his chair most of the time on the front porch where he had sun marks cut into the railing from which he could determine the time of day. He passed away 28 April 1933 at the age of 72 and is buried in the Amburgey Cemetery on Dead Mare Branch near the family's log home where he was born and raised.

Harriet Ritter moved to Rubyville, Scioto County, Ohio after Riley's death and where some of her children lived. She spent the remainder of her life gardening and quilting until her death on 17 March 1948 at the age of 77. She was laid to rest in the Amburgey Cemetery beside Riley on Dead Mare Branch. *Lillian McGeath*

DOVIE (MOSLEY) and WILLIS AMBURGEY Willis Amburgey was the son of the late Ida (Noble) and John H. Amburgey. John and Ida were both attending the Hindman Settlement School where they met and, in later years, married. Willis was the fourth child of thirteen children born to John and Ida. He was born 11 November 1919 at Litt Carr where he was raised on the Amburgey farm near the Old Carr Church. Willis attended school upstairs over the Old Carr Church where he completed the 8th grade. He then went to work with his cousin, William Smith, block-laying at a very young age. He helped build the old Carr Creek High School.

Willis Amburgey (center) with sister, Burnette (Amburgey) Hall and son, Don Chris Amburgey

In the late 1930s Willis met and married Dovie Mosley. During the early years of their marriage they cared for Grover Amburgey's elderly brother as a live-in couple. They later moved to Litt Carr and started their family of nine children - eight sons and one daughter. Their children are: (1) James Edwin; (2) Hiram Douglas, married Betty Martin; (3) Bobby Wayne, married Jeanette Martin; (4) Sydney Michael, married Wilma Bentley; (5) Donald Chris, married Francis Caudill; (6) John Keith, married Nora Perkins; (7) Marcia, married Anthony Hall; and two sons who died when they were yet babies.

Willis and Dovie's children gave them 20 grandchildren. Willis later became a carpenter and helped build a lot of homes in Knott County. In early years his wife, Dovie, had a tooth pulled and it caused her to have her jaw bone taken out. Dovie was very ill and Willis cared for all their children. His wife had 16 operations on her face and was in the hospital a great deal of the time - so Willis was both a mother and father to his children for a while. He was a really loving father.

In his later years Willis became a devoted "child's man" and attended church every Sunday. He loved everyone and was well-liked and respected by the community. In 1981 his beloved wife became ill and on 3 June 1981, she died. He followed her in death six years later on 3 October 1987.

He is greatly missed by his children. *Marcia (Amburgey) Hall*

Now More Than Ever...
You Want & Need
An Affordable Used Car!
WE'VE GOT THEM!
usedcarsrichmondky.com
$9,995 OR Less
CARS, TRUCKS AND SUVs
Want to sell your nice car, truck or SUV?
We'll Buy It & Pay You Top Dollar Today!
Financing For Everyone!
DANNY CONRAD
General Manager
danny@usedcarsrichmondky.com
On the By-Pass in Richmond, in the former Hyundai building.
623-9995

Great Expectations
KUBOTA KOMMANDER ZG100 SERIES
Mow like the pros with Kubota's newest zero-turn mower.
Expect Commercial-Grade Transmission
Expect Professional Quality Mower Deck
Expect 4-Year/300-Hour Factory Warranty**
Expect Kubota's Most Affordable Zero-turn Mower Ever

ZG127S
Plus $0 Down & 0% A.P.R. Financing for 36 Months*
Holbrook Implement
3815 Old KY 15
Campton, KY 41301
(606) 668-3660
Kubota
www.kubota.com
©Kubota Tractor Corporation, 2013
*$0 down, 0% A.P.R. financing for terms up to 36 months on purchases of select new Kubota equipment from available inventory at participating dealers through 05/31/13. Example: A 36-month monthly installment repayment term at 0% A.P.R. requires 36 payments of $27.78 per $1,000 borrowed. 0% A.P.R. interest is available to customers if no dealer documentation preparation fee is charged. Dealer charge for document preparation fee shall be in accordance with state laws. Only Kubota and select Kubota performance-matched Land Pride equipment is eligible. Inclusion of ineligible equipment may result in a higher blended A.P.R. Not available for Rental, National Accounts or Governmental customers. 0% A.P.R. and low-rate financing may not be available with customer instant rebate (C.I.R.) offers. Financing is available through Kubota Credit Corporation, U.S.A., 3401 Del Amo Blvd., Torrance, CA 90503; subject to credit approval. Some exceptions apply. Offer expires 05/31/13. See us for details on these and other low-rate options or go to www.kubota.com for more information. **Kubota's 2013 Limited Warranty applies. See us for details. Optional equipment may be shown.

Amburgey family Ancestry

By Bob Christian of Morehead

In last month's column I wrote that I have ancestry-in-common with lots of Southern Appalachians and I'm going to use the Amburgey family as an example this month.

Nowadays there are easier ways to trace ancestry than I had available a few years ago. I have been fortunate to have others in my family who were interested in genealogy and I have gotten a lot of information from them.

I have a document titled "Ahnentafel Chart" and dated July 31, 1994. It begins with my sister and ends 16 generations later with Thomas Swift of Allergill.

My connection to the Amburgeys is with my great-great grandmother Mary, born July 27, 1808, in Wilkes County NC, who married Thomas Christian, Jr. in Perry County, Kentucky.

Mary's father was John Amburgey, Jr., born in 1758 in Culpepper County, Virginia. Her mother was Elizabeth Hamons, born September 2, 1769 in Russell County, Virginia. John, Sr. was born in Spotsylvania County, Virginia in 1727. His father was Hanns Conrad Amberger who was born February 2, 1683 in Bonnigheim, Wurttemberg, Germany. He is listed as Conrad in the other papers I have. He is the one who came to Virginia in 1717 and was a member of the Germana Colony.

All the Amburgeys are descended from this one man. Note that the original name was Amberger. His father was Johann Conrad Amberger, born September 23, 1646 and his mother was Anna Magdalena Amberger born September 4, 1617. His mother was Sarah Weller.

This Johann's father was Simon Amberger, Jr. born about 1575 and his mother was Anna Becker. Junior's father was Simon Amberger, Sr. and he is as far back as the record goes. However, other ancestors in this line are Johannes Lederer and Margaretha Baufickel; Conrad Weller and Catherina Bengel; and Jacob Becker.

Simon, Sr. and Jacob Becker are the 12th generation of my ancestors. The Amburgeys are a very large and widespread family and is a good example of how a family can become so numerous and trace back to one person.

Next month I will write about another branch of my family tree. I have information on several families that go back to their country of origin and that is as far as most of them go. However, some of them traced back to John DeHeriez (the original name) in England to the year 1425.

Continued on Page 17

WHITE HOUSE CLINIC
IN YOUR TOWN, ON YOUR TIME
Family Medicine • Pediatric Medicine
Dentistry • Pharmacy • Mental Health
Because your time is valuable, White House Clinic offers convenient evening and Saturday hours to fit your schedule.
We accept private insurance, Medicaid, Medicare and self-pay patients.
30 Stacy Lane Road 606.723.0665

Welcome to the Festival!
LOOKING FANCY
HAIR & NAILS
369 Richmond Rd • Irvine • 606-723-4222
We have Gift Certificates
The Perfect MOM Gift!
STYLISTS:
Judy Wolfinbarger • Kristi Crowe
Sheila Estes, Barber

82 Food Mart
DAILY Lunch Specials
134 SPOUT SPRINGS RD.
IRVINE, KY 40336
606-723-7664
OPEN 7 DAYS A WEEK!

PICKERS PARADISE
ANTIQUE & VENDORS MALL
We Buy Estates
Now Carrying
Matrix
Mattresses
& Box Springs
Catnapper
Living Room Suites
and Recliners
GOT JUNK?
BUY - SELL - TRADE
Over 40 Booths To Choose From!
Primitive Items, Furniture, NASCAR
Monday-Saturday - 9am to 6pm & Sundays - 1 to 5pm
105 Richmond Road Irvine, Kentucky
606-723-3310

Ancestry, Continued from Page 15

I have seen several television programs about Ellis Island and the many immigrants that came through there and wondered if some of my ancestors may have done so.

I looked it up and learned that the Ellis Island facility did not go into operation until 1895. My ancestors from overseas had all been here well before 1800. They landed in Virginia and spread out from there.

Keep in mind that I am referring to the ones that I can trace and the first one came from England to Jamestown in 1610. I almost forgot that bunch that landed in New England in 1620. How some of their descendants wound up in Morgan County is a story in itself.

Blair, Bowling, Brunnett, Caskey, Davis, Gibson, Harris, Hopkins, Lewis, Messer, Mullins, Phelps, Short, Stanley and Stewart.

Recently a newspaper did an article about me and my book. My family had not seen the paper but a friend was describing the article to my daughter-in-law on the phone. I asked my granddaughter what they were talking about and she said, "Papaw, they are talking about the article in the paper." I nodded my head and she added, "It didn't say anything about me."

The look on her face made me realize that she felt it unthinkable that a newspaper would do a story about her Papaw and not mention her: log onto the Toddlers and Tiaras website and type in Destiny Christian. She is the 4-½ year old who caused a worldwide uproar by pretending to smoke during a skid about the movie "Grease."

Destiny Christian, granddaughter of Bob Christian

WALK-INS WELCOME

When it comes to your money, why deal with part time tax preparers?
Tax regulations change every year. Tax problems can occur at any time.
Have your tax return completed by people who remain available throughout the year. See us today.
GLENDA GAY OLIVER
Certified Public Accountant
325 Richmond Road
Irvine, Kentucky
606-723-7456