

DESCENDANTS
OF
WARREN M. ALDERSON
(1819 - 1903)



DESCENDANTS
OF
WARREN M. ALDERSON
(1819 - 1903)



Coat of Arms



Alderson

Historiography

The Alderson Coat of Arms illustrated left was drawn by an heraldic artist from information officially recorded in ancient heraldic archives. Documentation for the Alderson Coat of Arms design can be found in Burke's General Armory. Heraldic artists of old developed their own unique language to describe an individual Coat of Arms. In their language, the Arms (shield) is as follows:

"Ar. three saracens' heads affrontee coupé at the shoulder ppr. wreathed about the temples of the first and sa."

When translated the Arms description is:

"Silver, three savages heads severed at the shoulder natural color. wreathed about the temples in silver and black."

Above the shield and helmet is the Crest which is described as:

"A dove, holding in the beak an olive branch ppr."

A translation of the Crest description is:

"A dove, holding in the beak an olive branch natural color."

Family mottos are believed to have originated as battle cries in medieval times. A Motto was not recorded with the Alderson Coat of Arms.

Individual surnames originated for the purpose of more specific identification. The four primary sources for second names were: occupation, location, father's name and personal characteristics. The surname Alderson appears to be patronymical in origin, and is believed to be associated with the English, meaning, "the son of Aldus." The supplementary sheet included with this report is designed to give you more information to further your understanding of the origin of names. Different spellings of the same original surname are a common occurrence. Dictionaries of surnames indicate probable spelling variations. The most prominent variations of Alderson are Aldhouse, Aldhous, Aldis, Aldous, Aldus, Alldiss and Aldersons.

Census records available disclose the fact there are approximately 1450 heads of households in the United States with the old and distinguished Alderson name. The United States Census Bureau estimates there are approximately 3.2 persons per household in America today which yields an approximate total of 4640 people in the United States carrying the Alderson name. Although the figure seems relatively low, it does not signify the many important contributions that individuals bearing the Alderson name have made to history.

No genealogical representation is intended or implied by this report and it does not represent individual lineage or your family tree.





YOUR NAME AND YOUR COAT OF ARMS -- -- Priceless Gifts From History

Until about 1100 A.D. most people in Europe had only one name (This is still true in some primitive countries today). As the population increased it became awkward to live in a village wherein perhaps 1/3 of the males were named John, another sizable percentage named William, and so forth.

And so, to distinguish one John from another a second name was needed. There were four primary sources for these second names. They were: a man's occupation, his location, his father's name or some peculiar characteristic of his. Here are some examples.

Occupation: The local house builder, food preparer, grain grinder and suit maker would be named respectively: John Carpenter, John Cook, John Miller, and John Taylor.

Location: The John who lived over the hill became known as John Overhill, the one who dwelled near a stream might be dubbed John Brook or perhaps John Atbrook.

Patronymical: (father's name): Many of these surnames can be recognized by the termination---son, such as Williamson, Jackson, etc. Some endings used by other countries to indicate "son" are: Armenian's---ian, Dane's and Norwegian's ---sen, Finn's---nen, Greek's---pulos, Spaniard's---ez, and Pole's---wlec . Prefixes denoting "son" are the Welsh---

Ap, the Scot's and Irish---Mac, and the Norman's---Fitz. The Irish O' incidentally denotes grandfather.

Characteristic: An unusually small person might be labeled Small, Short, Little or Lytle. A large man might be named Longfellow, Large, Lang, or Long. Many persons having characteristics of a certain animal would be given the animal's name. Examples: a sly person might be named Fox; a good swimmer, Fish; a quiet man, Dove; etc.

In addition to needing an extra name for identification, one occupational group found it necessary to go a step further. The fighting man: The fighting man of the Middle Ages wore a metal suit of armor for protection. Since this suit of armor included a helmet that completely covered the head, a knight in full battle dress was unrecognizable. To prevent friend from attacking friend during the heat of battle, it became necessary for each knight to somehow identify himself. Many knights accomplished this by painting colorful patterns on their battle shields. These patterns were also woven into cloth surcoats which were worn over a suit of armor. Thus was born the term, "Coat of Arms."

As this practice grew more popular, it became more and more likely that two knights unknown to each other might be using the same insignia. To prevent this, records were kept that granted the

right to a particular pattern to a particular knight. His family also shared his right to display these arms. In some instances, these records have been preserved and/or compiled into book form. The records list the family name and an exact description of the "Coat of Arms" granted to that family.

Interest in heraldry is increasing daily. This is especially true among people who have a measure of family pride and who resent attempts of our society to reduce each individual to a series of numbers stored somewhere in a computer. In our matter-of-fact day and age, a "Coat of Arms" is one of the rare devices remaining that can provide an incentive to preserve our heritage. We hope you'll agree that it is much more than just a wall decoration.

If you are interested in a more in-depth study of the subject of this paper, may we suggest you contact the genealogical department of any fair-sized public library. We especially recommend the "Dictionary of American Family Names" published by Harper & Row and also "The Surnames of Scotland" available from the New York Public Library as excellent sources on the meaning of surnames.

Nancy L. Halbert

Nancy L. Halbert



TABLE OF CONTENTS

INTRODUCTION - Forward

CHAPTER 1 - Warren M. Alderson Narrative

CHAPTER 2 - Descendants of Warren M. Alderson

Harvey G. Alderson Descendants

Cynthia (Ramey) Alderson Descendants

Allen G. Alderson Descendants

Sarah (Fletcher) Alderson Descendants

CHAPTER 3 - Kinship Report to Warren M. Alderson

CHAPTER 4 - Alphabetical Listing of Descendants w/Spouses

CHAPTER 5 - Personal Notes Reference Section

CHAPTER 6 - Source Documents

Warren Alderson's Will Documents 1 - 6

Graveyard Markers Documents 7 - 18

Marriage/Birth/Graveyard Records Documents 19 - 30

Newspaper Articles Documents 31 - 41

**Warren Alderson--Land Deeds, Surveyor Records, Logan, W.Va.
Documents 42 - 45**

**Warren Alderson--Land Deeds, Surveyor Records, Rowan County, Ky.
Documents 46 - 48**

U.S. Census Data Documents 49 - 54

**Elliott County, Ky. Sources--Flannery Family
Documents 55**

Miscellaneous (Other Documents) Documents 56 - 58

**Addendum (Deeds for land left in Warren Alderson's will for the
family of Harvey G. & Mary E. Adkins.)**

INDEX

INTRODUCTION - FORWARD

To my knowledge, this is the first genealogical report on the Warren M. Alderson family. I am sure that it will prove to be woefully inadequate over time and additional research will be needed to more accurately record the family history. Mistakes and errors will occur. However, this is a beginning point. Much information has been presented in this report to give a foundation for additional research. It is hoped that additional researchers will continue to build on this report. It is with a sense of great pride that this first book is published.

This book is divided into three (3) major sections:

- Section 1: (1) Narrative of Warren M. Alderson, (2) Outline of family genealogy, (3) alphabetical listing of the Warren M. Alderson Kinship Report and (4) an alphabetical listing of descendants w/spouses. (CHAPTERS 1, 2, 3, 4)
- Section 2: Consists of a NOTE Section. Additional family information is recorded in this section. Each item of information in this section is referenced to a document number for verification. (CHAPTER 5)
- Section 3: Original DOCUMENT Section. These are original documents used to substantiate the information recorded in the NOTE and Narrative sections. (CHAPTER 6)

To receive the most complete information from this report, it is suggested that all notes and documents be researched when referenced. Chapter 1, "Narrative of Warren M. Alderson" references Chapter 6 "Documents" directly. Chapter 2, "Outline of Family Genealogy", references the notes of Chapter 5 directly. The notes of Chapter 5 reference the documents in Chapter 6.

As a convenience to the author, each chapter is numbered beginning with a page 1.

The information for this book was prepared in November, 1995, and research was done sporadically throughout 1995. Research thus far has been done at the Genealogical Library of Salt Lake City, Utah, and Allen County Library, Ft. Wayne, Indiana. In West Virginia, research has been conducted at Charleston, Kanawha County and Logan, Logan County. In Kentucky, research has been done at Ashland, Boyd County, Morehead, Rowan County, Elliott County, and Bath County. Plans at this time include additional research county by county in West Virginia to try to find Warren Alderson's father.

My father, ELIJAH B. ALDERSON, (January 1, 1898) is the only survivor of Warren M. Alderson's firstborn son, Harvey G. Alderson and wife, Mary E. Adkins, as of this writing. He has been very helpful in aligning information.

Special thanks go to my wife, Anne (Willard) Alderson, for her tireless efforts in helping research this project. Thanks to Rufus Flannery of Morehead, Kentucky, for his helpful contribution.

As research continues, I would appreciate anyone sharing with me additional or correctional information. I can be reached at the address below:

RAYMOND DUDLEY ALDERSON
~~314 GRAND OAK DRIVE~~ P.O. Box 8356
HILLSBOROUGH, NORTH CAROLINA 27278-8830 Greensboro NC 27419-0326
~~PHONE: (919) 471-3783 (UNLISTED)~~ 336-812-3873
NOVEMBER 4, 1995

CHAPTER 1

WARREN M. ALDERSON

NARRATIVE

Husband: Warren M. Alderson

Born: November 28, 1819 in: W.Va.
 Married: 1845
 Died: January 24, 1903 in: Salt Lick, Rowan County, Kentucky

Wife: Rachel Hatfield

Born: November 1824 in: WVa.
 Died: April 04, 1909 in: Rowan County, Kentucky

CHILDREN

1 M	Name: Harvey G. Alderson Born: March 13, 1851 in: Logan, WVa. Married: 1885 Died: February 14, 1924 in: Farmers, Rowan County, Kentucky Spouses: Abbey (Abigail) Bragg, Mary Ellen Adkins
2 F	Name: Cynthia (Ellis) Alderson Born: 1852 in: Logan, West Virginia Married: October 22, 1882 in: Rowan County, Kentucky in: Rowan County, Kentucky Spouse: Ballard Ellis
3 M	Name: Allen G. Alderson Born: 1856 in: Logan, West Virginia Died: June 28, 1931 in: Cincinnati, Ohio Spouse: Amanda S. Nickell
4 F	Name: Sarah (Fletcher) Alderson Born: June 17, 1864 in: Logan, West Virginia Died: January 30, 1934 in: Rowan County, Kentucky Spouses: B. B. Adkins, Jerry Fletcher



COL. WARREN M. ALDERSON



RACHEL ALDERSON

Prepared By:
 Raymond D. Alderson
 314 Grand Oak Drive
 Hillsborough, N. C. 27278-8830

Phone(s): 919-471-3783 (unlisted)

COLONEL WARREN M. ALDERSON (B:11/28/1819 - D:1/24/1903)

In researching Warren M. Alderson, the first trace of location was in the year 1841 in Kanawha County, West Virginia. Warren was involved in a court action. He did not emerge again until the 1850 census. (Doc. 49, 53) He was located in Logan, Logan County, West Virginia as a merchant. Either Warren became extremely successful in the mercantile business or his father, who is unknown to this date, perhaps left him a legacy. However, Warren became involved in real estate while in Logan, W.Va. and became quite successful at it. He amassed at least 4, 870 acres of land from 1854-1858 according to Sims Index (Doc. 42) and Logan County Surveyor Records (Doc. 43, 44).

The only indication where Warren was born was recorded in the 1900 U.S. Census. (Doc. 53, 54) He is listed as being born in West Virginia. Warren married Rachel Hatfield (b:11/1824-d:4/4/1909) in West Virginia. No marriage records have been found yet but other records indicate it was in 1845. It appears that Rachel is a direct predecessor to the famous Hatfield Family (Hatfield and McCoy Feud). Warren fathered four (4) children while living in Logan, West Virginia. His four children are as follows: Harvey G. Alderson (b: 3/13/1851-d:2/14/1924), Cynthia (Ellis) Alderson (b:1852-d: ?), Allen G. Alderson (b: 1856-d:6/28/1931) and Sarah (Fletcher) Alderson (b:6/17/1864-d:1/30/1934). (Doc. 52) Family tradition holds that Sarah was the daughter of Col. Alderson and his Indian housekeeper. Ref: "Past Images of Rowan County, Ky. Vol. 1 & 2 by Juanita Blair. (Doc. 58)

In 1873, Warren ventured westward to Rowan County, Kentucky, and began to buy land. His entire family, including children and their spouses, moved to Kentucky sometime after 1873. (Doc. 40)

Colonel Alderson was quite a colorful person. He had many talents and used them well. He was active in and highly supportive of local politics (democratic party). He became an extremely wealthy landowner in the area. He owned/operated several mercantile businesses. It seems that wherever money was to be made, Warren was there to capitalize on the opportunity. He invested in many various industries: sawmills, railroads, logging, construction of new buildings, financing mortgages, as well as farming and land investments. Over the years 1873-1903, Warren became a powerful person in land wealth in Kentucky and a well-respected citizen in Rowan County and Morehead, Kentucky. In the Rowan County News Centennial Edition, dated May 10, 1936, pg. 23, the following article was printed:) (Doc. 34)

COLONEL ALDERSON WAS ONE OF THE EARLY SETTLERS

"Colonel Alderson lived where Ray Flannery's home now stands. He was a small man. It might be said that he was a weakling. He was a man of principles and one of the wealthiest in the county. It is said that he would pick up a hearth in order to recover a grain of corn and then have to pay \$5.00 to have the hearth put back.

One time when one of his relatives died (Abba Bragg, Harvey's first wife), he promised that he would take care of her seven children. He bought them all farms in Rowan, Bath and Elliott counties. These homes were at a distance from each other. The reason for this was that he did not want them visiting but wanted them to stay at home and keep busy.

Another story is told of how a preacher named Jack Howard, (Church of God) came here to preach. He was persecuted. He preached in a barn and crowds went to hear him. He came to the Baptist Church to preach. Three or four of the members got together and wouldn't let him preach. Colonel Alderson owned the mortgage on the church. He said to them, "By gums, if you don't let him preach, I will foreclose the mortgage." He preached. Still they were not satisfied. They noticed that every morning he (Col. Alderson) went up the mountain. It was stated that he was meeting his lady friend. Someone was chosen to follow him. They did. When they came up to where he was, they found him kneeling and praying for the people of Morehead."

On page 66 of the above Centennial Edition in another article, the statement was made that in 1876, Morehead had two stores, one run by Warren Alderson and the other by Howard Logan. They stores were built of logs with moss covered roofs.

Another article from "Days of Anger, Days of Tears" Rowan County 1884-1887, written by Juanita Blair, gives light to the growth in Morehead, Rowan County, Kentucky during this period of time. The article reads: (Doc. 56)

"The railroad came to Morehead—first train in 1881—and the county began to experience a period of growth. Morehead, Gates Station, Cross Roads and Bristo vied with each other as Rowan's commercial center. Huge log drives were made down the Licking River. H. G. Price ran his steamboat, the "Gerty", upriver from Farmers to West Liberty.

Hogtown began to grow. A post office was established there and called Elliottsville. Store owner Charley Ward, first postmaster and town judge, got the town incorporated as Bristo. Jim Clark ran the blacksmith shop. There were two other stores, Sud Turner's and a branch of Warren Alderson's store managed by H. C. Turner. Alex Fletcher and his son, Jerry (Sarah Alderson's husband), started a steam mill on Christy Creek which grew into a flourishing business.

May of 1882 found H.M. Logan and Dr. C. P. Martin opening a drug store near the Doctor's Morehead residence. That October Warren Alderson and H. M. Logan began building business houses on Main Street. The next June three hotel owners were listed: Judge James Carey, H. C. Powers and Dr. R. L. Raine."

In April 1885 to mid-June, 1885, hostilities began to abound in Rowan County, Ky. The political climate in became very hazardous to one's health. Republican and Democratic factions began carrying guns with threats that killing of public officials would take place and some did. Again, quoting from Pg. 17, "Days of Anger, Days of Tears" by Juanita Blair and Louisville Courier-Journal, April 4, 1885, Pg. 2-3: (Doc. 56, 32)

"Tension between the rival factions was rapidly increasing. About 11:00 p.m. on the 30th of January, 1885, the back door of one of Morehead's wealthiest citizens was battered open with an axe. Three masked men carrying pistols forced the master of the house, Col. Warren Alderson, to open his safe. They then relieved him of \$400.00. Resistance on Alderson's part brought him a round cursing and a lump on the head from a pistol butt. The robbers said that they would prefer to kill him anyway, as he was a friend of Floyd Tolliver. He was further warned not to say a word against John Martin."

Three (3) men were indicted later on the Alderson robbery charge and found guilty.

The political climate became so hazardous that an appeal was made to the governor's office and many of the politicians had to move to Mt. Sterling, Kentucky, for their own health's sake. On page 23 of the same document above and the Louisville Courier-Journal same issue:

"County officials on both sides of the conflict journeyed to Frankfort to seek the intervention of Governor Knott. Many of Morehead's more prominent citizens temporarily relocated to the comparative security of Mt. Sterling. Among them were Dr. R. L. Raine, Warren Alderson, Circuit Clerk James W. Johnson, Robert and James Nickell, James Thmpson, William Trumbo and Z. T. and Allie Young."

Several quotes are being extracted from the book "Report on Rowan County Affairs" to give greater depth to the character of Warren M. Alderson and his social/political position in the community.

On Page 28, during open testimony, reference is made to "Mr. Alderson, one of the town Councilmen". (Doc. 38)

On Page 207, a List of Grand Jury for the August term 1886, reference is made about Mr. Alderson, "Alderson is no friend of any man who wants to do wrong; his sympathies are very strongly with Mr. Young." (Doc. 37)

On Page 480, same document above, Warren was called to the stand. In his interrogation he revealed that he was 67 years of age at the time, he resided in Morehead, Rowan County, Kentucky since April, 1873. His occupation was merchandising. He acknowledged being quite well-known in the area" (Doc. 40)

On Page 483, same document above, Warren is referred to as "the wealthiest man living in Rowan County, a very well known man, a well behaved man, a man of standing in the community, and a Democrat." (Doc. 40)

Colonel Alderson often put up bond money for the county sheriff and others who were in public service. He appeared to always be behind the scene but his presence and contributions were strongly felt.

Other sources clarify the Colonel's financial position in the community. One source says "H. M. Logan and W. Alderson, old residents, and Warner, Tabler & Co. are the leading dealers in dry goods, groceries and general merchandise." (Doc. 35)

Other miscellaneous happenings during the time period: "The Wednesday evening west bound freight ran down a valuable mule, the property of Warren Alderson, killing it instantly." Source: Morehead Paper, Pg. 2, April 20, 1882 (Doc. 36)

Warren Alderson's Formula to His Success

One day a young man asked the Colonel how he managed to accumulate so much wealth. The Colonel told the young man to come to his home that evening, bring a match with him and he would show him his secret to success. The man arrived at the Colonel's home that evening and was invited to be seated in the parlor. The Colonel asked him to light the fire in the fireplace for him. The young man did as he was instructed. The Colonel then said that the key to his success is getting others to use their full potential to his advantage. The Colonel gave the young man a good object lesson.

Colonel Alderson was a very busy man and did much traveling by horseback. It is said that he would leave home with his saddle bags full of money and be gone for weeks at a time. He was a mortgagee of land and purchased properties at public auctions quite often. On one occasion, he purchased 1,800 acres that were sold for taxes when a land swindle in Rowan County entitled "Queen City" was discovered. (Ref: Louisville Courier-Journal, July 13, 1886, Pg. 3 (Doc. 33) Warren continued to maintain his properties in Logan, West Virginia, at least through 1892. (Doc. 44) He had several court appearances there in 1876-1877-1879, having judgment liens against nine (9) of the Hatfields, to whom he had sold land earlier. (Doc. 45) He won each of his cases. It is suspect that these persons were very close relatives to Warren's wife, Rachel Hatfield. Family business was business without favoritism. In 1892, he sold timber rights to an Alexander Trent of Logan, W.Va. (Doc. 44).

Warren M. Alderson lived 83 years. He had a full life. He was an honorable man. He did exactly as the article "COLONEL ALDERSON WAS ONE OF THE EARLY SETTLERS" characterized about commitment to care for his family. (Doc. 34) In his will, each one of his children and grandchildren including his son, Harvey's seven (7) children by his first marriage to Abba Bragg, received a farm in Rowan, Elliott and Bath Counties, of Eastern Kentucky. Provisions were also made for the additional six (6) children by Harvey Alderson's second marriage to Mary Adkins. (Doc. 1,2, 3, 4.) They were provided land/cash inheritances. He gave two parcels of land to the "Kentucky Christian Missionary Church Extensions." located near Morehead, Ky. (Doc. 46, Pg. 2)

Warren Alderson was laid to rest on January 24, 1903, and is buried at Farmers, Kentucky, off Old Route 60 on State road 801 South in the Alfrey Cemetery, across from the boat dock at Cave Run Lake. (Doc. 30)

SUMMARY INFORMATION ON WARREN M. ALDERSON

WARREN M. ALDERSON (1819 - 1903) born: November 28, 1819 in W. Va. Died: January 24, 1903, in Salt Lick, Rowan County, Kentucky. Age at death: 83. Number of children: 4. (NOTE 28) .

RACHEL HATFIELD (1824 - 1909) (Warren's Spouse) born: November, 1824, in W. Va. Died: April 4, 1909, in Rowan County, Kentucky. Age at death: 84. Number of children: 4. (NOTE 29).

Name - AFHS P#6049 - +Q Warren M. ALDERSON

State Virginia
 Unit\Units Buchanan's Company, 129th Militia & A Company 1st State Line
 DOB 28 November 1819 in Virginia
 Lineage Unknown
 Enlistment Date\Dates 06 September 1861 & 13 September 1862
 Place of Enlistment\Enl Logan Court House, Logan Co., VA for both enlistments.
 Rank Private
 Date of Rank 06 September 1861
 Date of Separation\Sepa 09 September 1861 from militia & 03 November 1862 from State Line.
 Place\Places of Separat Logan Court House, Logan Co., VA
 Marriage 1845 to Rachel Hatfield.
 Children Harvey G. born 1850, Cynthia born 1852, Allen born 1856 & Sarah born 1864.
 DOD 24 11 1903
 Place of Death Salt Lick, Rowan County, KY
 Significant Events The 1850 US Census lists Warren as a merchant in Logan County, VA with a wife and one child, Harvey, born March 1850.

Warren was a member of Buchanan's Company of the 129th Militia which was organized in Nicholas & Logan Counties. Warren was released from militia service by supplying a substitute. He was discharged for unspecified reasons from the Virginia State Line. The 1870 US Census lists Warren as a resident of Logan Co., VA with his wife and four children. The 1880 & 1900 US Censuses list Warren in Rowan Co., KY. Soldiers in the State Line later served in the 45th Battalion, Virginia Cavalry and/or the 36 Virginia Infantry.

Enlistment into the State Line were officially for 17 to 18 years old or family men over the age of 35 who at the time in 1862 were not subject to conscription laws. Service was only for a one year enlistment and only within the local region. These constraints of service were attractive compared to the regular enlistments for the length of the war. Draft age men of Southwest Virginia would simply claim residence in states such as Kentucky where draft laws were not in effect in order to benefit from a shorter enlistment. The State Line regiments were known for their lack of discipline.

References

National Archives Microfilm Publications # 253 Consolidated Index to Compiled Service Records of Confederate Soldiers, Roll 5. A Guide to Virginia Military Organizations 1861-1865, Wallace, 1964, pages 235, 236, 238 & 298.
 The Virginia State Rangers & State Line, Osborne+B3, 1994, page 142.

Name - AFHS P#6049 - +Q Warren M. ALDERSON

State Virginia
 Unit\Units Buchanan's Company, 129th Militia & A Company 1st State Line
 DOB 28 November 1819 in Virginia
 Lineage Unknown
 Enlistment Date\Dates 06 September 1861 & 13 September 1862
 Place of Enlistment\Enl Logan Court House, Logan Co., VA for both enlistments.
 Rank Private
 Date of Rank 06 September 1861
 Date of Separation\Sepa 09 September 1861 from militia & 03 November 1862 from State Line.
 Place\Places of Separat Logan Court House, Logan Co., VA
 Marriage 1845 to Rachel Hatfield.
 Children Harvey G. born 1850, Cynthia born 1852, Allen born 1856 & Sarah born 1864.
 DOD 24 11 1903
 Place of Death Salt Lick, Rowan County, KY
 Significant Events The 1850 US Census lists Warren as a merchant in Logan County, VA with a wife and one child, Harvey, born March 1850.

Warren was a member of Buchanan's Company of the 129th Militia which was organized in Nicholas & Logan Counties. Warren was released from militia service by supplying a substitute. He was discharged for unspecified reasons from the Virginia State Line. The 1870 US Census lists Warren as a resident of Logan Co., VA with his wife and four children. The 1880 & 1900 US Censuses list Warren in Rowan Co., KY. Soldiers in the State Line later served in the 45th Battalion, Virginia Cavalry and/or the 36 Virginia Infantry.

Enlistment into the State Line were officially for 17 to 18 years old or family men over the age of 35 who at the time in 1862 were not subject to conscription laws. Service was only for a one year enlistment and only within the local region. These constraints of service were attractive compared to the regular enlistments for the length of the war. Draft age men of Southwest Virginias would simply claim residence in states such as Kentucky where draft laws were not in effect in order to benefit from a shorter enlistment. The State Line regiments were known for their lack of discipline.

References

National Archives Microfilm Publications # 253 Consolidated Index to Compiled Service Records of Confederate Soldiers, Roll 5. A Guide to Virginia Military Organizations 1861-1865, Wallace, 1964, pages 235, 236, 238 & 298.
 The Virginia State Rangers & State Line, Osborne+B3, 1994, page 142.

Colonel Warren M Alderson (1819 - 1903)

by Rev. Raymond D Alderson (m 281)

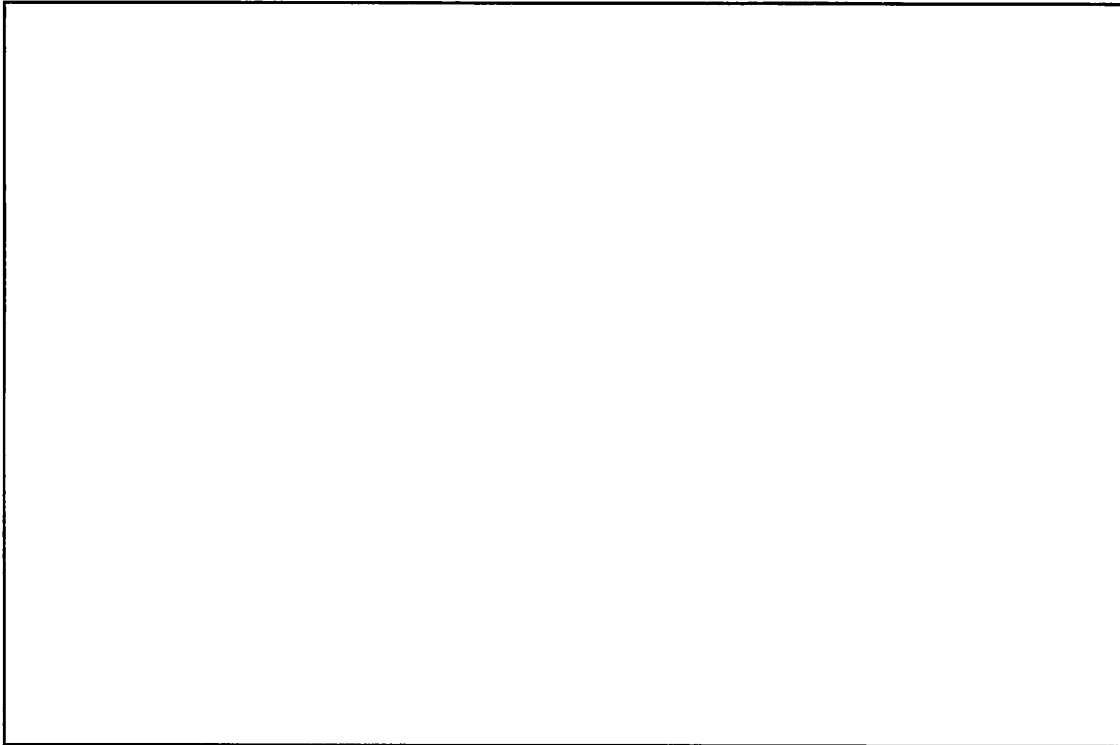

Colonel Warren M Alderson and his wife, Rachel (née Hatfield)

Several years ago, a parcel of land that had belonged to Warren Alderson was sold to someone outside the Alderson family. Because of restrictions on the land, the sale was protested by some family members which necessitated court action. My father, Elijah B Alderson, was one of the family members contacted to approve/protest the sale. Listed on the court document were many names of family members I knew little about. This became the beginning point of my research into the branch of the Alderson family located in West Virginia and Eastern Kentucky that had descended from Colonel Warren M Alderson, my great-grandfather.

After gleaning as much information as I could from family members, research began through other sources. David Fridley, Jim Cross, Bernard Alderson, John Alderson, Helen Boswell and numerous County Genealogy Societies in West Virginia and Kentucky were contacted to see what information may be available.

The earliest trace of Warren Alderson appeared in 1841, when he was involved in a court action in Kanawha County, West Virginia. He did not emerge again until the 1850 census where he was listed as a merchant in Logan, West Virginia. Either Warren became extremely successful in the mercantile business or perhaps he received a legacy because he became an overnight success story. Investments in local real estate amassed at least 4,870 acres of land from 1854-1858 according to Sims Index and Logan County Surveyor Records.

The 1900 U. S. Census gives the only clue to Warren's place of birth. His State of birth was listed as West Virginia. Although no marriage records have been found, other records reflect he married Rachel Hatfield in 1845. The couple had four children, Harvey G. Alderson (b:3/13/1851-d:2/14/1924), Cynthia (Ellis) Alderson (b:1852-d?), Allen G. Alderson (b:1856-d:6/28/1931) and Sarah (Fletcher) Alderson (b:6/17/1864-d:1/30/1934), family tradition holding that Sarah was the daughter of Warren and his Indian housekeeper.

In 1873, Warren ventured westward from Logan, West Virginia, to Rowan County, Kentucky, and began to buy land. His entire family, including children and their spouses, moved to Kentucky shortly after 1873. He became one of the founding fathers of Morehead, Kentucky.

While doing research on Warren's descendants, a picture of the man himself began to emerge. He certainly seemed to be a colourful person, serving just three days in the State Militia for the Confederacy during the Civil War, (supplying a substitute for the remainder of his enlistment). He had many marketable skills and used them well. He was active in local politics as a town councilman. He often put up bond money for the county sheriff, county district attorney and other elected officials during their tenures in office. Although he was best known as a merchandiser of goods, he invested heavily in other business and industrial enterprises, including sawmills, railroads, logging, construction, farming and land development. Colonel Alderson travelled much by horseback. Family tradition holds that he would leave home with his saddlebags full of money and be gone for weeks at a time. He was also a mortgagee of land and purchased properties at public auctions/foreclosures. On one occasion alone, he purchased 1,800 acres by simply paying the back taxes. A local paper printed an article some years after his death:-

COLONEL ALDERSON WAS ONE OF THE EARLY SETTLERS

Colonel Alderson.....was a small man. It might be said he was a weakling. He was a man of principles and one of the wealthiest in the County. It is said that he would pick up a hearth in order to recover a grain of corn and then have to pay \$5.00 to have the hearth put back.

One time, when one of his relatives died (Abba Bragg, the first wife of his son Harvey), he promised he would take care of their seven children. He bought them all farms at a distance from each other. The reason for this was that he did not want them visiting but wanted them to stay at home and keep busy." (Each of the farms was 100+ acres)

One day a young man asked the Colonel how he managed to accumulate so much wealth. The Colonel told the young man to come to his home that evening, bring a match with him and he would show him his secret to success. The young man arrived at the Colonel's home and was invited to be seated in the parlour. The colonel asked him to light the fire in the fireplace for him. The young man did as he was instructed. The Colonel then said that the key to his success was getting others to use their full potential to his advantage. The Colonel gave the young man a good object lesson.

The Colonel was a fair-minded and religious man. The story is told of how a preacher named Jack Howard, came to Morehead, Kentucky, to preach. He preached in a barn and crowds came to hear him. He then came to the local Baptist Church to preach. Three or four of the members got together and wouldn't let him preach. Colonel Alderson owned the mortgage on the (Baptist) church. He said to them, "By gums, if you don't let him preach, I will foreclose the mortgage." Rev. Howard preached. Still they were not satisfied. They noticed that every morning he (Col. Alderson) went up the mountain overlooking Morehead. It was rumored that he was meeting a lady friend. They decided to follow him one morning. When they came up to where he was, they found him kneeling and praying for the people of Morehead."

Warren Alderson was laid to rest on January 24, 1903, and is buried at Farmers, Rowan County, Kentucky, off Old Route 60 on State road 801 South in the Alfrey Cemetery, across from the boat dock at Cave Run Lake. His first-born son, Rev. Harvey G. Alderson, wrote the following epitaph on his tombstone,

CHAPTER 2

**DESCENDANTS OF WARREN M.
ALDERSON**

HARVEY G. ALDERSON

CYNTHIA (RAMEY) ALDERSON

ALLEN G. ALDERSON

SARAH (FLETCHER) ALDERSON

"My time on earth is at an end. Before the great tribunal I shall stand and hear the welcome applause. Come now and wear the crown and forever rejoice. Heaven in all its radiant light, the victory and the crown and Jesus my Saviour ever in sight."

Warren was most likely awarded a Kentucky Colonel Commission through his standing as a respected and influential citizen of Kentucky. The Honorable Order of Kentucky Colonels has issued Commissions since 1812 but the current organization does not now have verifiable records back that far.

Unfortunately, despite all the details that have been assembled, Warren's parents have not been identified. It is definitely felt that there is a connection to the Elder John family. Warren was born in West Virginia and began his family in Logan, very close to the town of Alderson, West Virginia. His firstborn, Harvey, worked in Alderson for a while and married an Alderson girl, so there is a very strong local connection.

The above article is a synopsis of the mass of detailed research material presented by Raymond D Alderson to the AFHS. We will be delighted to hear from any member who has further information concerning Warren's parents. - Ed.

Inquiries and/or comments can be sent to: Email: alderson@gte.net; Fax: 919.477.6617 or Voice mail: 919.471.3783. Mail: 314 Grand Oak Drive, Hillsborough, N.C. 27278-8830 U.S.A.



(LEFT SIDE)

REV. HARVEY G. & MARY E. ADKINS (WIFE)

(RIGHT SIDE)

SLATY POINT BAPTIST CHURCH
ROWAN COUNTY, KENTUCKY

REV. HARVEY G. ALDERSON WAS THE
FIRST PASTOR.

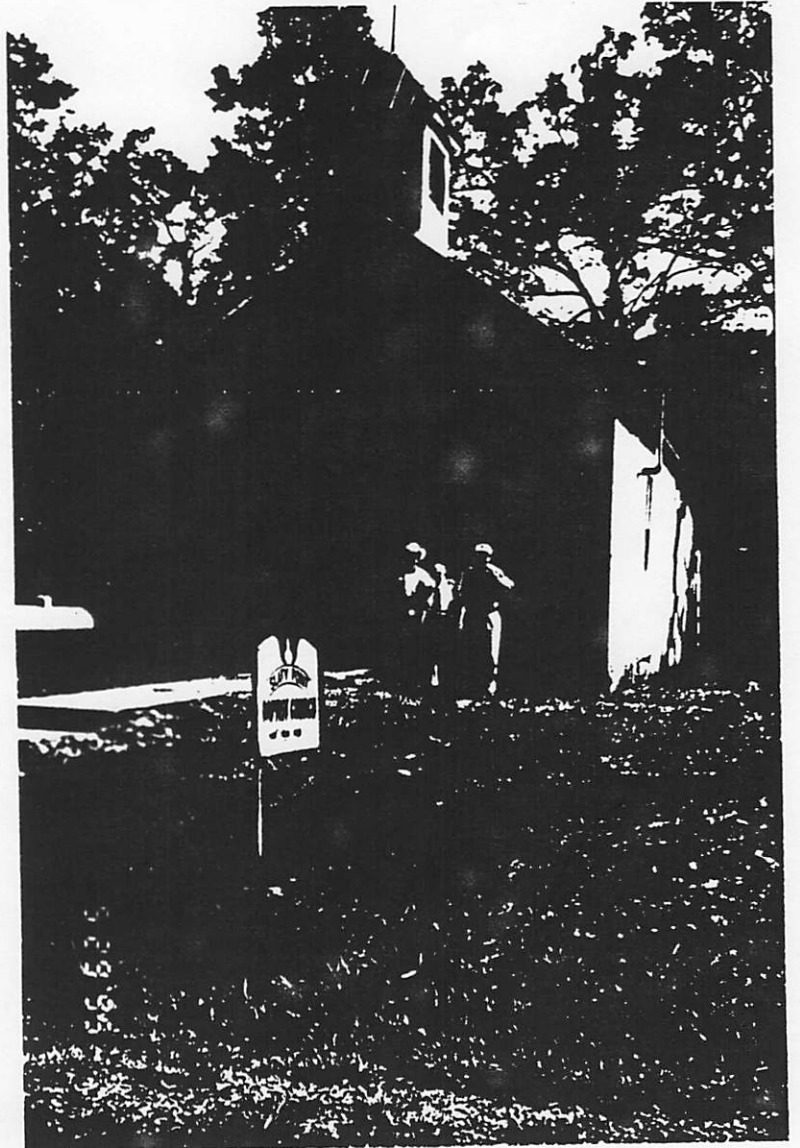

DESCENDANTS OF REV. HARVEY G. ALDERSON (1851 - 1924)

1.....**HARVEY G. ALDERSON (REV)** (1851 - 1924) born: March 13, 1851 in Logan, W. Va. Died: February 14, 1924, in Farmers, Rowan County, Kentucky. Age at death: 72. Number of children: 13. (NOTE 12).

+**Abbie (Abigail) Bragg** (1854 -1885) (Harvey's first spouse). Born: September 24, 1854 in Greenbriar County, W. Va. Married: February 2, 1871, in Greenbriar County, W.Va. Died: 1885 in Rowan County, Kentucky. Age at death: 30. Number of children: 7. (NOTE 12).

2..... **MARY (ELLIS) ALDERSON** (1872 - ?). (Daughter). Born: 1872. Died: ?. Number of children: 9. (NOTE 24).

+**John Ellis (Spouse)**. Number of children: 9. (NOTE 24).

3..... **LEE ELLIS** (1902 - 1902). (Son) Born: October 18, 1902. Died: October 28, 1902. Age at death: 0. (NOTE 24).

3..... **DAVIS ELLIS** (1912 - 1988). (Son) Born:1912. Died: 1988. Age at death: 76. (NOTE 24).

+**Lela F.** (1916 - 1978) (Spouse). Born: 1916. Died: 1978. Age at death: 62.

3..... **PEACHES (CECIL) ELLIS** (1906 - 1993). (Daughter). Born: 1906. Died: 1993. Age at death: 87. (NOTE 24).

+ (Unknown) Cecil. (Spouse).

3..... **CHARLIE ELLIS** (? - 1956) (Son) Died: 1956. Age at death: ?. (NOTE 24).

3..... **GEORGE ELLIS** (Son)

3..... **LON ELLIS** (Son)

3..... **THELMA (ELLINGTON) ELLIS** (Daughter)

+ (Unknown) Ellington (Spouse) + (UNKNOWN) ELLINGTON (Spouse)

3..... **JULIA (DAY) ELLIS** (Daughter)

+ (Unknown) Day (Spouse)

3..... **ANNA MAY (EARLY) ELLIS** (Daughter)

2..... **CYNTHIA (RAMEY) ALDERSON** (1873 - ') (Daughter) Born: 1873 in Logan W.Va. Died: ?. Number of children: 4. (NOTE 8)

+ **John H. Ramey** (1867 - ?) (Spouse) Born 1867 Number of Children: 4. (NOTE 8)

3..... **CHARLIE RAMEY** (1900 - ') (Son) Born. 1900. (NOTE 8)

3..... **YANTIS RAMEY** (1902 - ?) (Son) Born. 1902. (NOTE 8)

3..... **LILLY (COLWELL) RAMEY** (1905 - ?) (Daughter) Born: 1905. (NOTE 8)
 + (Unknown) Colwell (Spouse)

3..... **ROSA RAMEY** (1907 - ?) (Daughter) Born: 1907. (NOTE 8)

2..... **RACHEL (FARLEY) ALDERSON (1875 - ?) (Daughter)** Born: 1875 in Rowan County, Kentucky. Died: ?. Number of children: 9. (NOTE 13).
+ **Joseph Elbert Farley (1851 - ?) (Spouse)** Born: 1851. Number of children: 9.

3..... **DEWEY FARLEY (Son)**

3..... **BERT FARLEY (Son)** Number of children: 8.
+ **Daisy (Spouse)** Number of children: 8.

4..... **RONALD FARLEY (Son)**

4..... **RICHARD FARLEY (Son)**

4..... **JOE FARLEY (Son)**

4..... **GLEN DAVID FARLEY (Son)**

4..... **GARLENE (BARRIER) FARLEY (Daughter)**
+ **(Unknown) Barrier (Spouse)**

4..... **VIOLET (CANTRELL) FARLEY (Daughter)**
+ **(Unknown) Cantrell (Spouse)**

4..... **ANN (LEWIS) FARLEY (Daughter)**
+ **(Unknown) Lewis (Spouse)**

4..... **ARBUITUS FARLEY (Son)**

4..... **WILLIE FARLEY (Son)**

3..... **ELBERT FARLEY (Son)**

3..... **CHESTER FARLEY (Son)**

3..... **LILLIAN (BROWN) FARLEY (Daughter)**
+ **(Unknown) Brown (Spouse)**

3..... **GENEVA (HOWARD) FARLEY (Daughter)**
+ **(Unknown) Howard (Spouse)**

3..... **CORA (HOWARD) FARLEY (Daughter)**
+ **(Unknown) Howard (Spouse)**

3..... **VIRGINIA (HOWARD) FARLEY (Daughter)**
+ **(Unknown) Howard (Spouse)**

- 2..... **WILLIE WARREN ALDERSON** (1876 - 1959) (Son) Born: August, 1876 in Rowan County, Kentucky. Died: August 15, 1959. in Rowan County, Kentucky. Age at death: 83. Number of children: 9. (NOTE 32).
 + **Julia Howard** (1879 - 1940) (Spouse) Born: September, 1879 in Rowan County, Kentucky. Died: 1940. Age at death: 60. Number of children: 9.
- 3..... **ADA (MAZE) ALDERSON** (1899 - 1980) (Daughter) Born: 1899 in Elliott County, Kentucky. Died: March 21, 1980, in Bath County, Kentucky. Age at death: 80.
 + **Robert M. Maze** (1897 - ?.) (Spouse) Born: 1897 in Bath County, Kentucky. Married: August 15, 1921, in Bath County, Kentucky. (NOTE 32)
- 3..... **SADIE (COLLINS) ALDERSON** (1901 - ?) (Daughter) Born: 1901 in Elliott County, Kentucky. (NOTE 32)
 + **William Collins** (Spouse) Married: August 15, 1921, in Bath County, Ky.
- 3..... **BERT ALDERSON** (1903 - 1986) (Son) Born: September 11, 1903, in Rowan County, Kentucky. Died: July 15, 1986, in Rowan County, Kentucky. Age at death: 82. Number of children: 8. (NOTE 5).
 + **Bernice Enid Green** (1907 - ?) (Spouse) Born: January 16, 1907. Married: September 18, 1930. Number of children: 8. (NOTE 5)
- 4..... **ALBERT H. ALDERSON** (1942 -) (Son) Born: November 28, 1942, in Rowan County, Kentucky. (NOTE 5)
 + **Jennie Dorithula Weston** (Spouse) Married: July 29, 1962, Morehead, Ky.
- 4..... **CARROL ALLEN ALDERSON** (1931 -) (Daughter) Born: April 21, 1931. (NOTE 5)
- 4..... **LOIS BEE (GOINS) ALDERSON** (1933 -) (Daughter) Born: June 25, 1933. (NOTE 5)
 + (Unknown) Goins (Spouse).
- 4..... **NAOMI R. (WARD) ALDERSON** (1934 -) (Daughter) Born: June 23, 1934. (NOTE 5)
 + (Unkown) Ward (Spouse)
- 4..... **MALCOLM M. ALDERSON** (1936 -) (Son) Born: February 16, 1936. (NOTE 5)
- 4..... **ROMA ALDERSON** (1938 -) (Born: January 5, 1938. (NOTE 6)
- 4..... **SHARON GAIL (LANDAM) ALDERSON** (1946 -) (Daughter) Born: July 31, 1946. (NOTE 6)
 + (Unknown) Landam (Spouse)
- 4..... **RAY ALDERSON** (Son) (NOTE 6)
- 3..... **OLLIE ALDERSON** (1906 -) (Son) Born: 1906. (NOTE 33)
- 3..... **CHARLIE ALDERSON** (1908 -) (Son) Born: 1908 in Rowan County, Ky. (NOTE 33)
- 3..... **FRANK ALDERSON** (1910 -) (Son) Born: 1910 in Rowan County, Ky.
 + **Ruby** (Spouse) (NOTE 33)

- 3..... **KONA BETTY (CLARK) ALDERSON** (1914 -) (Daughter) Born: April 24, 1914, in Rowan County, Kentucky. (NOTE 33)
+ (Unknown) Clark (Spouse)
- 3..... **MARY MAGDALINE (WOOD) ALDERSON** (1917 -). (Daughter) Born: March 23, 1917, in Rowan County, Kentucky. (NOTE 33)
+ (Unknown) Wood (Spouse)
- 3..... **PAULINE (BARKLEY) ALDERSON** (Daughter)
+ (Unknown) Barkley (Spouse) (NOTE 33)
- 2..... **SARAH ALDERSON** (1878-1880) (Daughter) Born: October 15, 1878 in Rowan County, Kentucky. Age at death: 1. (NOTE 13)
- 2..... **MARTHA BELL (FLANERY) ALDERSON** (1879 - 1957) (Daughter) Born: September 29, 1879. Died: April 11, 1957 in Farmers, Kentucky. Age at death: 77. Number of children: 10. (NOTE 21) ^g
+ **Lonnie Buren Flanery** (1877 - 1944) (Spouse) Born: September 14, 1877 in Elliott County, Kentucky. Married: August 21, 1896 in Rowan County, Ky. Died: November 19, 1944 in Farmers, Kentucky. Age at death: 67. Number of children: 10. (NOTE 21)
- 3..... **RAY FLANERY** (Son) Number of children: 10. (NOTE 21)
+ **Lacy Cornet** (Spouse #1) Number of children: 1.
- 4..... **JOYCE (TYE) FLANNERY** (Daughter)
+ (Unknown) Tye (Spouse)
- 3..... + **Eva Eldridge** (Spouse #2) Number of children 9.
- 4..... **THOMAS FLANNERY** (Son)
- 4..... **MARCELLA FLANNERY** (Daughter)
- 4..... **PHILLIP FLANNERY** (Son)
- 4..... **JAMES FLANNERY** (Son)
- 4..... **DAVID FLANNERY** (Son)
- 4..... **ISAAC FLANNERY** (Son)
- 4..... **RACHEL FLANNERY** (Daughter)
- 4..... **MEREDITH FLANNERY** (Son)
- 4..... **WILFRED C. FLANNERY** (1924 -) (Son) Born: August 1, 1924.
Number of children: 2
- 5..... **JERRY FLANNERY** (Son)
- 5..... **JOYCE (PERKINS) FLANNERY** (Daughter)

- 3..... **LEONARD LEO (Tommy) FLANNERY (1911 - 1945) (Son)** Born: March 18, 1911 in Kentucky. Died: April 20, 1945. Age at death: 34. (NOTE 21)
- 3..... **BEULAH (DILLON) FLANNERY (1920-1988) (Daughter)** Born: January 7, 1920 in Kentucky. Died: October 31, 1988. Age at death: 68. Number of children: 1.
+ Elwood Dillon (Spouse) Number of children: 1. (NOTE 21)
- 4..... **GLEN DILLON (Son)**
- 3..... **BESSIE B. (GILKERSON) FLANERY (1899 - 1970) (Daughter)** Born: June 20, 1899. Died: July 30, 1970. Age at death: 71. Number of children: 4.
+ William Gilkerson (Spouse #1) Number of children: 4. (NOTE 22)
- 4..... **BILLY GILKERSON (Son)**
- 4..... **BOBBY GILKERSON (Son)**
- 4..... **DON GILKERSON (Son)**
- 4..... **BETTY (GAY) GILKERSON (Daughter)**
- 3..... + William Poston (Spouse #2) Number of children: 0.
- 3..... **DELMAR FLANNERY (1909 -) (Son)** Born: July 1, 1909. Number of children: 3. (NOTE 22)
+ Nina Reynolds (Spouse #1) Number of children: 3.
- 4..... **KATHLEEN FLANNERY (Daughter)**
- 4..... **MARTHA JEAN FLANNERY (Daughter)**
- 4..... **BILLY DELMAR FLANNERY (Son)**
- 3..... + Madge Reynolds (Spouse #2) Number of children: 0.
- 3..... **WOODROW FLANNERY (1917 -) (Son)** Born: July 23, 1917 in Kentucky. Number of children: 10. (NOTE 22)
+ Ruth Barndollar (Spouse) Number of children: 10.
- 4..... **LEROY FLANNERY (Son)**
- 4..... **ANNETTE FLANNERY (Daughter)**
- 4..... **GARY FLANNERY (Son)**
- 4..... **MARY SUE (DEHART) FLANNERY (Daughter)**
+ (Unknown) Dehart (Spouse)
- 4..... **WILLIAM CALVIN FLANNERY (Son)**
- 4..... **JIMMY FLANNERY (Son)**

- 4..... **PATRICIA (PHILLIPS) FLANNERY (Daughter)**
+ (Unknown) Phillips (Spouse)
- 4..... **SHARON FLANNERY (Daughter)**
- 4..... **SHERLINE (LEWIS) FLANNERY (Daughter)**
+ (Unknown) Lewis (Spouse)
- 4..... **JOHN FLANNERY (Son)**
- 3..... **RUFUS FLANNERY (1922 -) (Son) Born: August 27, 1922 in Morehead, Ky.**
+ **Gladys P. Coldiron (Spouse) Married: January 16, 1946, Morehead, Ky.(NOTE 22)**
- 3..... **GLADYS (LACEY) FLANNERY (1913 -) (Daughter) Born: April 18, 1913.**
Number of children: 2. (NOTE 22)
+ **Hobart Lacey (Spouse) Number of children: 2.**
- 4..... **MARTHA JOY LACEY (Daughter)**
- 4..... **HENRY LACEY (Son)**
- 3..... **PRUDY (SHAY) FLANNERY (1915 -) (Daughter) Born: February 12, 1915 in**
Kentucky. Number of children: 6. (NOTE 22)
+ **Max Shay (Spouse) Number of children: 6.**
- 4..... **MARLENA SHAY (Daughter)**
- 4..... **MAXINE SHAY (Daughter)**
- 4..... **TAMZENE SHAY (Daughter)**
- 4..... **TOMMY SHAY (Son)**
- 4..... **TERRY SHAY (Son)**
- 4..... **ROBERT BRUCE SHAY (Son)**
- 3..... **ROSE (CARPENTER) FLANNERY (1905 -) (Daughter) Born: April 25, 1905.**
Number of children: 3. (NOTE 23)
+ **Kenneth Carpenter (Spouse) Number of children: 3.**
- 4..... **PHYLLIS CARPENTER (Daughter)**
- 4..... **PAMELA CARPENTER (Daughter)**
- 4..... **KENNETH CARPENTER, JR. (Son)**
- 2..... **MAGGIE D. (FLANNERY) ALDERSON (1882 - 1968) (Daughter) Born: April 17, 1882**
in Kentucky. Died: February 24, 1968. Age at death: 85. Number of children: 10.
(NOTE 19).
+ **William "Willie" Newton Flannery (1881 - 1929) (Spouse) Born: December 5, 1881 in**
Kentucky. Died: January 17, 1929. Age at death: 47. Number of children: 10. (NOTE 19)

- 3..... **WARREN HUMPHREY FLANNERY** (1901 - 1984) (Son) Born: November 2, 1901 in Kentucky. Age at death: 82. (NOTE 19)
+ **Ausa Mae** (1903 - 1993) (Spouse) Born: February 26, 1903. Died: 1993 in Ky. Age at death: 90.
- 3..... **DEWARD FLANNERY** (Son) (NOTE 19)
+ **Lyda** (Spouse)
- 3..... **LELIA F. (LOWNSDALE) FLANNERY** (1904 -) (Daughter) Born: 1904
+ (Unknown) Lownsdale (Spouse) (NOTE 19)
- 3..... **OTIS B. FLANNERY** (1907 - 1984) (Son) (Born: November 2, 1907 in Kentucky. Died: July 5, 1984 in Farmers, Ky. Age at death: 76. (NOTE 19)
+ **Emma L.** (1910 -) (Spouse) Born: March 15, 1910.
- 3..... **MABEL (PETITT) FLANNERY** (Daughter)
+ **Zora Petitt** (Spouse) (NOTE 20)
- 3..... **DONALD FLANNERY** (Son) (NOTE 20)
- 3..... **LAVELVA F. (SHEPHERD) FLANNERY** (Daughter) (NOTE 20)
+ **Harold Shepherd** (Spouse)
- 3..... **GLASPIA F. (MAZE) FLANNERY** (Daughter) (NOTE 20)
+ **Matthew Maze** (Spouse)
- 3..... **LEBURN DOC FLANNERY** (1910 -) (Son) Born: 1910 (NOTE 20)
+ **Edith** (Spouse)
- 3..... **MAGGIE D. (REYNOLDS) FLANNERY** (Daughter) (NOTE 20)
+ **Ezra Reynolds** (Spouse)
- 1.....+ **Mary Ellen Adkins** (1863 - 1932) (Harvey's Spouse #2) Born: February 8, 1863 In Rowan County, Kentucky. Married: 1885. Died: July 12, 1932 in Ashland, Boyd County, Kentucky. Age at death: 69. Number of children: 6. (NOTE 15).
- 2.....**ALLIE F. ALDERSON** (1891 - 1931) (Son) Born: March, 1891 in Rowan County, Ky. Died: 1931 in Rowan County, Kentucky. Age at death: 39. Number of children: 5. (NOTE 3).
+ **Ida Shrout** (Spouse #1) Number of children: 1.
- 3..... **CLYDE E. ALDERSON** (1908 - 1942) (Son) Born: 1908 in Farmers, Rowan County, Kentucky. Died: December, 1942, in Warner Robbins Army Air Force Base, Macon, Georgia. Age at death: 34. (NOTE 3)>
- 2.....+ **Albie (Scott) Cocheran** (1893 - ?) (Spouse #2) Born: 1893 in Rowan County, Kentucky. Married: April 22, 1912 in Rowan County, Kentucky. Number of children: 4. (NOTE 4)
- 3..... **KATHLEEN ALDERSON** (1913 -) (Daughter) Born: February 2, 1913 in Bath County, Kentucky.
- 3..... **WILLIAM FRANKLIN ALDERSON** (1915 -) (Son) Born: February 4, 1915 in Rowan County, Kentucky.

- 3..... **AMANDA ALDERSON** (1917 -) (Daughter) Born: June 13, 1917 in Rowan County, Kentucky. (NOTE 4)
- 3..... **CLIFFORD E. ALDERSON** (1919 -) (Son) Born: October 26, 1919 in Rowan County, Kentucky. (NOTE 4)
- 2..... **DELLA F. (HIGHLY) ALDERSON** (1894 - 1973) (Daughter) Born: October 28, 1894 in Rowan County, Kentucky. Died: 1973 in Ashland, Boyd County, Kentucky. Age at death: 78. Number of children: 5. (NOTE 9).
 + **Clell Lee Highly** (1890 - 1926) (Spouse #1) Born: 1890. Died: October 26, 1926 in Bath County, Kentucky. Age at death: 36. Number of children: 5. (NOTE 9).
- 3..... **OPAL HIGHLY** (Daughter)
- 3..... **IRENE HIGHLY** (Daughter)
- 3..... **CHESTER HIGHLY** (Son)
- 3..... **JOHN HIGHLY** (Son)
- 3..... **ZELLA HIGHLY** (Daughter)
- 2.....+ **Tolby Pennington** (Spouse #2)
- 2.....+ (Unknown) **Thompson** (Spouse #3)
- 2.....**JOHN D. ALDERSON** (1896 - 1995) (Son) Born: December 2, 1896 in Morehead, Rowan County, Kentucky. Died: January 20, 1995 in Franklin, Ohio. Age at death: 98. (NOTE 16).
 + **Berthena Maloney** (1893 - 1959) (Spouse #1) Born: 1893 in Beattyville, Kentucky. Married: September 10, 1933 in Richmond, Indiana. Died: June 16, 1959, in Middletown, Ohio. Age at death: 66. No children.
- 2.....+ **Mary G. Garrett** (Spouse #2) Married: September 19, 1970. Deceased.
- 2.....**ELIJAH B. ALDERSON** (1898 -) (Son) Born: January 1, 1898 in Morehead, Rowan County, Kentucky. Number of children: 6. (NOTE 10). *(Note 35)*
 + **Agnes R. Meeks** (1899 - 1919) (Spouse #1) Born: 1899 in Salt Lick, Bath County, Ky. Married: October 14, 1917 in Bath County, Kentucky. Died: 1919 in Bath County, Ky. Age at death: 20. Number of children: 2. (NOTE 10) *(Note 35)*
- 3..... **LESTER ALDERSON** (1917 -) (Son) Born: 1917. (NOTE 10)
 + **Edith Talbee** (Spouse #1) Deceased. *(" 35)*
- 3..... + **Clara** (Unknown) (Spouse #2)
- HERSTON ALDERSON** (1918 - ?) (Son) Born: March 22, 1918 in Bath County, Ky. (NOTE 10)
(" 35)

- 2.....+ Anna Laura Lee (1907 - 1993) (Spouse #2) Born: October 14, 1907 in Olive Hill, Kentucky. Married: March 1, 1928 in Charleston, W. Va. Died: July 29, 1993 in Ashland, Boyd County, Kentucky. Age at death: 85. Number of children: 4. (NOTE 11) *(Note 35)*
- 3..... JACK LEE ALDERSON (1929 -) (Son) Born: February 20, 1929 in Hitchens, Carter County, Kentucky. Number of children: 4. (NOTE 11).
- 3..... + Dorothy Rice (1927 -) (Spouse #1) Born: 1927. Married: 1967 in Cleveland, Ohio. Number of children: 1.
- 4..... CYNTHIA (CHEETHAM) ALDERSON (1960 -) (Daughter) (Born: 1960 in Cleveland, Ohio. Number of children 1.
+ Christopher Cheetham (Spouse) Number of children: 1.
- 5..... Cory Johnathan Cheetham (Son)
- 3..... + Michelle Carmen Kennedy (1955 -) (Spouse #2) (Born: March 13, 1955 in Halifax, Nova Scotia. Married: 1976. Number of children: 3.
- 4..... JACQUELYN ARDITH ALDERSON (1976 -) (Daughter) Born: November 9, 1976 in Canada.
- 4..... MATTHEW WILLIAM ALDERSON (1978 -) (Son) Born: March 25 1978 in Canada.
- 4..... DANIEL ANDREW ALDERSON (1979 -) (Son) Born: August 10, 1979 in Canada.
- 3..... BETTY RUTH (LEWIS) ALDERSON (1930 - 1994) (Daughter) Born: September 25, 1930 in Ashland, Boyd County, Kentucky. Died: July 19, 1994 in Ashland, Boyd County, Kentucky. Age at death: 63. Number of children: 2. (NOTE 11).
+ Adria E. Lewis (1925 -) (Spouse) Born: August 26, 1925 in Boyd County, Ky. Number of children: 2.
- 4..... ADRIAN "ELWOOD" LEWIS (1948 -) (Son) Born: October 9, 1948 in Ashland, Boyd County, Kentucky. Number of children: 2.
+ Beverly Ann Wolfe (1945 -) (Spouse) Born: June 11, 1945 in Charleston, Kanawha County, W. Va. Married: September 14, 1974 in Point Pleasant, W. Va. Number of children. 2.
- 5..... ANDRIA LEWIS (1976 -) (Daughter) Born: November 8, 1976 in Galipolis, Ohio
- 5..... ERIN LEWIS (1982 -) (Daughter) Born: February 13, 1982 in Galipolis, Ohio
- 4..... NANCY (HAWK) LEWIS (1952 -) (Daughter) (Born: Sept. 9, 1952 in Ashland, Boyd County, Kentucky
+ Mike Hawk (1950-) (Spouse) Born: May 5, 1950 in Catlettsburg, Ky. Married: December 15, 1984 in Greenup County, Kentucky.

- 3..... **RAYMOND DUDLEY ALDERSON** (1933 -) (Son) Born: June 25, 1933 in Ashland, Boyd County, Kentucky. Number of children: 2. (NOTE 11).
+ **Anne Willard** (1934 -) (Spouse) Born: December 4, 1934 in High Point, Guilford County, North Carolina. Married: March 8, 1952 in Chesterfield, South Carolina. Number of children: 2.
- 4..... **RAYMOND "DAVID" ALDERSON** (1953 -) (Son) Born: July 17, 1953 in Winston-Salem, Forsythe County, North Carolina. Number of children: 1.
+ **Angela** (Spouse) Number of children: 1.
- 5..... **EDWARD SEBASTIAN ALDERSON** (1977 -) (Son) Born: January 1, 1977.
- 4..... **CAROLYN ANNE ALDERSON** (1955 -) (Daughter) Born: January 4, 1955 at Shaw Air Force Base, Sumter, South Carolina. Number of children: 1.
+ **P. J. Byers** (1955 -) (Spouse #1) Born: 1955 in Caroleen, North Carolina. Married: June, 1973. No children.
- 4..... + **W. Wilson Hogg, Jr.** (1941 -) (Spouse #2) Born: December, 1941 at Yorktown, Virginia. Married: September, 1977 in Durham, Durham County, North Carolina. Number of children: 1.
- 5..... **ROXYANNE HOGG** (1979 -) (Daughter) Born: May 30, 1979 at Durham, Durham County, North Carolina.
- 3..... **FRANLIN DELANO ALDERSON** (1941 -) (Son) Born: August 12, 1941 in Ashland, Boyd County, Kentucky. Number of children: 1. (NOTE 11).
+ **Brucie McClave** (1942 -) (Spouse) Born: November 13, 1942 in Ashland, Boyd County, Kentucky. Married: June 26, 1965, in Ashland, Kentucky. Number of children: 1.
- 4..... **MITCHELL LEE ALDERSON** (1975 -) (Son) Born: March 2, 1975.
- 2..... **LONNIE A. ALDERSON** (1901 - 1981) (Son) Born: April 26, 1901 in Rowan County, Kentucky. Died: 1981 in Huntington, W.Va. Age at death: 79. Number of children: 3. (NOTE 18).
+ **Carrie Fraley** (1903 - ?) (Spouse #1) Born 1903 Married: April 19, 1921 in Rowan County, Kentucky. Died: Number of children 3 (NOTE 18).
- 3..... **JUANITA (TRIPLETT) ALDERSON** (Daughter)
+ **Bert Triplett** (Spouse)
- 3..... **FREDERIC ALLEN ALDERSON** (1924 -) (Son) Born: November 24, 1924 in Rowan County, Kentucky. (NOTE 18)
- 3..... **ORPHA E. (ERMA JEAN) ALDERSON** (1930 -) (Daughter) Born: February 28, 1930 in Rowan County, Kentucky. (NOTE 18)
- 2.....+ **Helen M.** (1905 - 1968) (Spouse #2) Born: 1905 in Chillicothe, Ohio. Died: January 16, 1968 in Upland, California. Age at death: 63.
- 2.....+ **Mary Baker** (Spouse #3)

- 2.....**SOLLIE E. ALDERSON** (1904 - 1971) (Son) Born: October 19, 1904 in Rowan County, Kentucky. Died: April 8, 1971 in Ashland, Kentucky. Age at death: 66. Number of children: 3. (NOTE 27).
+ **Ella Reynolds** (Spouse #1) Number of children: 3. (NOTE 27)
- 3..... **CLAYTON L. ALDERSON** (1925 - 1960) (Son) Born: May 17, 1925 in Rowan County, Kentucky. Died: September 26, 1960 in Waiblingen, Germany. Age at death: 35. Number of children: 3. (NOTE 27).
+ **Barbara Grant** (Spouse) Born: in Munich, Germany. Number of children: 3.
- 4..... **BRUCE ALDERSON** (Son)
- 4..... **DALE ALDERSON** (Son)
- 4..... **PATRICIA ALDERSON** (Daughter)
- 3..... **BUNNIE ALDERSON** (Adopted Daughter) (NOTE 27)
- 3..... **JUDY (RUGGLES) ALDERSON** (Daughter)
+ (Unknown) Ruggles (Spouse)
- 2.....+ **Mattie** (Unknown) (1911 - 1993) (Spouse #2) Born: March 2, 1911. Died: March 20, 1993 in Ashland, Boyd County, Kentucky. Age at death: 82.

DESCENDANTS OF CYNTHIA (ELLIS) ALDERSON (1852 - ?)

1.....**CYNTHIA (ELLIS) ALDERSON (1852 - ?) (Daughter)** Born: 1852 in Logan, Logan County, W.Va. Died: in Rowan County, Kentucky. Number of children: 1. (NOTE 7).
 + **Ballard Ellis (1843 - 1923) (Spouse)** Born: December 30, 1843. Married: October 22, 1882 in Rowan County, Kentucky. Died: February 9, 1923 in Morehead, Rowan County, Kentucky. Age at death: 79. Number of children: 1. (NOTE 7)

2.....**RACHEL (ARMSTRONG) ELLIS (1888 - 1976) (Daughter)** Born: 1888 in Kentucky. Died: 1976 in Bath County, Kentucky. Age at death: 88. Number of children: 3. (NOTE 7)
 + **Neville Pharoah Armstrong (Spouse)** Born: in Zilpole, Kentucky. Number of children: 3.

3..... **GRACE (MCCARTY) ARMSTRONG (Daughter)**
 + **(Unknown) McCarty (Spouse)**

3..... **RUTH (ROBINSON) ARMSTRONG (Daughter)**. Number of children: 3.
 + **Harlen Robinson (Spouse)**. Number of children: 3.

4..... **PEGGY (ROSS) ROBINSON (Daughter)**
 + **Willie Gene Ross (Spouse)**

4..... **SHIRLEY ROBINSON (Daughter)**

4..... **SUSAN ROBINSON (Daughter)**

3..... **CLAY ARMSTRONG (Son)** Number of children: 4.
 + **Opal (Unknown) (Spouse)** Number of children: 4.

4..... **BILLY EARL ARMSTRONG (Son)**

4..... **DELLA ROSE ARMSTRONG (Daughter)**

4..... **BETTY ARMSTRONG (Daughter)**

4..... **STANLEY ARMSTRONG (Son)**

DESCENDANTS OF ALLEN G. ALDERSON (1856 - 1931)

1.....**ALLEN G. ALDERSON (1856 - 1931) (Son)** Born: 1956 in Logan, Logan County, W.Va. Died: June 28, 1931 in Cincinnati, Ohio. Age at death: 75. (NOTE 2).
 + **Amanda S. Nickel (1863 - ?)**. Born: 1863 in Rowan County, Kentucky. Number of children: 3. (Names Unknown at this time).

*1, John D. Alderson
 2, Albert Alderson
 3, Lu thea Alderson*

SARAH (FLETCHER) ALDERSON (1864 - 1934)

1...**SARAH (FLETCHER) ALDERSON (1864 - 1934) (Daughter)** Born: June 17, 1864 in Logan, Logan County, W.Va. Died: January 30, 1934 in Rowan County, Kentucky. Age at death: 69. Number of children: 2. (NOTE 26).

+ **B.B. Adkins (Spouse #1)**. Number of children: 0.

+ **Jerry Fletcher (1860 - 1939) (Spouse #2)**. Born: 1860 in Rowan County, Kentucky. Died: 1939 in Rowan County, Kentucky. Age at death: 79. Number of children: 2. (NOTE 26)

2..... **ALLIE F. (HARRIS) FLETCHER (1886 - 1965) (Daughter)** Born: March 24, 1886. Died: February 26, 1965 in Rowan County, Kentucky. Age at death: 78.

+ **William F. Harris (1882 - 1934) (Spouse)** Born: September 22, 1882. Married: December 22, 1902 in Rowan County, Kentucky. Died: October 23, 1934 in Rowan County, Kentucky. Age at death: 52.

2..... **JOHNNY FLETCHER (1884 - 1934) (Son)** Born: 1884 in Rowan County, Kentucky. Died: 1934 in Rowan County, Kentucky. Age at death: 50. (NOTE 26)



JERRY FLETCHER
 1860 - 1939

Son of
 Alexander Fletcher
 and
 Jane Day

SARAH ALDERSON FLETCHER
 June 17, 1864-
 Jan. 30, 1934

Daughter of
 Col. Warren Alderson
*(Family tradition holds
 that Sarah was the
 daughter of Col. Alderson
 and his Indian
 housekeeper.)*

Both Buried In the
 Fletcher Cemetery
 Rt. 32, Christy Creek,
 Rowan County

CHAPTER 3

KINSHIP REPORT

TO

WARREN M. ALDERSON

Kinship of Warren M. Alderson

Name	Relationship with Warren Alderson	Civil	Canon
(Unknown), Opal	Wife of the great-grandson		
Adkins, B. B.	Son-in-law		
Adkins, Mary Ellen	Daughter-in-law		
Alderson, Ada (Maze)	Great-granddaughter	III	3
Alderson, Albert H.	2nd great-grandson	IV	4
Alderson, Allen G.	Son	I	1
Alderson, Allie F.	Grandson	II	2
Alderson, Amanda	Great-granddaughter	III	3
Alderson, Bert	Great-grandson	III	3
Alderson, Betty Ruth	Great-granddaughter	III	3
Alderson, Bruce	2nd great-grandson	IV	4
Alderson, Bunny	Great-granddaughter	III	3
Alderson, Carolyn Anne	2nd great-granddaughter	IV	4
Alderson, Carrol Allen	2nd great-grandson	IV	4
Alderson, Charlie	Great-grandson	III	3
Alderson, Clayton L.	Great-grandson	III	3
Alderson, Clifford E.	Great-grandson	III	3
Alderson, Clyde E.	Great-grandson	III	3
Alderson, Cynthia	2nd great-granddaughter	IV	4
Alderson, Cynthia (Ellis)	Daughter	I	1
Alderson, Cynthia (Ramey)	Granddaughter	II	2
Alderson, Dale	2nd great-grandson	IV	4
Alderson, Daniel Andrew	2nd great-grandson	IV	4
Alderson, Della F. (Highly)	Granddaughter	II	2
Alderson, Edward Sebastian	3rd great-grandson	V	5
Alderson, Elijah B.	Grandson	II	2
Alderson, Erma Jean "Orpha" E.	Great-granddaughter	III	3
Alderson, Frank	Great-grandson	III	3
Alderson, Franklin Delano	Great-grandson	III	3
Alderson, Frederic Allen	Great-grandson	III	3
Alderson, Harvey G.	Son	I	1
Alderson, Herston	Great-grandson	III	3
Alderson, Jack Lee	Great-grandson	III	3
Alderson, Jacquelyn Ardith	2nd great-granddaughter	IV	4
Alderson, John D.	Grandson	II	2
Alderson, Juanita	Great-granddaughter	III	3
Alderson, Judy (Ruggles)	Great-granddaughter	III	3
Alderson, Kathleen	Great-granddaughter	III	3
Alderson, Kona Betty (Clark)	Great-granddaughter	III	3
Alderson, Lester	Great-grandson	III	3
Alderson, Lois Bee (Goins)	2nd great-granddaughter	IV	4
Alderson, Lonnie A.	Grandson	II	2
Alderson, Maggie D. (Flannery)	Granddaughter	II	2
Alderson, Malcolm M.	2nd great-grandson	IV	4
Alderson, Martha Bell (Flanery)	Granddaughter	II	2
Alderson, Mary (Ellis)	Granddaughter	II	2
Alderson, Mary Magdaline (Wood)	Great-granddaughter	III	3
Alderson, Matthew William	2nd great-grandson	IV	4
Alderson, Mitchell Lee	2nd great-grandson	IV	4
Alderson, Naomi R. (Ward)	2nd great-granddaughter	IV	4
Alderson, Ollie	Great-grandson	III	3
Alderson, Patricia	2nd great-granddaughter	IV	4
Alderson, Pauline (Barkley)	Great-granddaughter	III	3
Alderson, Rachel (Farley)	Granddaughter	II	2
Alderson, Ray	2nd great-grandson	IV	4

Name	Relationship with Warren Alderson	Civil	Canon
Alderson, Raymond David	2nd great-grandson	IV	4
Alderson, Raymond Dudley	Great-grandson	III	3
Alderson, Roma	2nd great-granddaughter	IV	4
Alderson, Sadie (Collins)	Great-granddaughter	III	3
Alderson, Sarah	Granddaughter	II	2
Alderson, Sarah (Fletcher)	Daughter	I	1
Alderson, Sharon Gail (Landam)	2nd great-granddaughter	IV	4
Alderson, Sollie E.	Grandson	II	2
Alderson, Warren M.	Self		0
Alderson, William Franklin	Great-grandson	III	3
Alderson, Willie Warren	Grandson	II	2
Angela	Wife of the 2nd great-grandson		
Arlene, L.	Wife of the 2nd great-grandson		
Armstrong, Betty	2nd great-granddaughter	IV	4
Armstrong, Billy Earl	2nd great-grandson	IV	4
Armstrong, Clay	Great-grandson	III	3
Armstrong, Della Rose	2nd great-granddaughter	IV	4
Armstrong, Grace (McCarty)	Great-granddaughter	III	3
Armstrong, Neville Pharoah	Husband of the granddaughter		
Armstrong, Ruth (Robinson)	Great-granddaughter	III	3
Armstrong, Stanley	2nd great-grandson	IV	4
Baker, Mary	Wife of the grandson		
Barndollar, Ruth	Wife of the great-grandson		
Barrier, (Unknown)	Husband of the 2nd great-granddaughter		
Bragg, Abbey (Abigail)	Daughter-in-law		
Brown, (Unknown)	Husband of the great-granddaughter		
Byers, P.J.	Husband of the 2nd great-granddaughter		
Cantrell, (Unknown)	Husband of the 2nd great-granddaughter		
Carpenter, Kenneth	Husband of the great-granddaughter		
Carpenter, Kenneth, Jr.	2nd great-grandson	IV	4
Carpenter, Pamela	2nd great-granddaughter	IV	4
Carpenter, Phyllis	2nd great-granddaughter	IV	4
Cecil, (Unknown)	Husband of the great-granddaughter		
Cheetham, Christopher	Husband of the 2nd great-granddaughter		
Clara	Wife of the great-grandson		
Cocheran, Albie (Scott)	Wife of the grandson		
Coldiron, Gladys P.	Wife of the great-grandson		
Collins, William	Husband of the great-granddaughter		
Colwell, (Unknown)	Husband of the great-granddaughter		
Cornet, Lacy	Wife of the great-grandson		
Daisy	Wife of the great-grandson		
DeHart, (Unknown)	Husband of the 2nd great-granddaughter		
Dillon, Elwood	Husband of the great-granddaughter		
Dillon, Glen	2nd great-grandson	IV	4
Edith	Wife of the great-grandson		
Eldridge, Eva	Wife of the great-grandson		
Ellington, (Unknown)	Husband of the great-granddaughter		
Ellis, Anna May (Earty)	Great-granddaughter	III	3
Ellis, Ballard	Son-in-law		
Ellis, Charlie	Great-grandson	III	3
Ellis, Davis	Great-grandson	III	3
Ellis, George	Great-grandson	III	3
Ellis, John	Husband of the granddaughter		
Ellis, Julia (Day)	Great-granddaughter	III	3
Ellis, Lee	Great-grandson	III	3
Ellis, Lon	Great-grandson	III	3
Ellis, Peaches (Cecil)	Great-granddaughter	III	3
Ellis, Rachel (Armstrong)	Granddaughter	II	2
Ellis, Thelma (Ellington)	Great-granddaughter	III	3
F., Lela	Wife of the great-grandson		

Name	Relationship with Warren Alderson	Civil	Canon
Farley, Ann (Lewis)	2nd great-granddaughter	IV	4
Farley, Arbuitus	2nd great-granddaughter	IV	4
Farley, Bert	Great-grandson	III	3
Farley, Chester	Great-grandson	III	3
Farley, Cora (Howard)	Great-granddaughter	III	3
Farley, Dewey	Great-grandson	III	3
Farley, Elbert	Great-grandson	III	3
Farley, Garlene (Barrier)	2nd great-granddaughter	IV	4
Farley, Geneva (Howard)	Great-granddaughter	III	3
Farley, Glen David	2nd great-grandson	IV	4
Farley, Joe	2nd great-grandson	IV	4
Farley, Joseph Elbert	Husband of the granddaughter		
Farley, Lillian (Brown)	Great-granddaughter	III	3
Farley, Richard	2nd great-grandson	IV	4
Farley, Ronald	2nd great-grandson	IV	4
Farley, Violet (Cantrell)	2nd great-granddaughter	IV	4
Farley, Virginia (Howard)	Great-granddaughter	III	3
Farley, Willie	Great-grandson	III	3
Flanery, Bessie B. (Gilkerson)	Great-granddaughter	III	3
Flanery, Lonnie Buren	Husband of the granddaughter		
Flanery, Ray	Great-grandson	III	3
Flannery, Annetta	2nd great-granddaughter	IV	4
Flannery, Beulah (Dillon)	Great-granddaughter	III	3
Flannery, Billy Delmar	2nd great-grandson	IV	4
Flannery, David	2nd great-grandson	IV	4
Flannery, Delmar	Great-grandson	III	3
Flannery, Deward	Great-grandson	III	3
Flannery, Donald	Great-grandson	III	3
Flannery, Gary	2nd great-grandson	IV	4
Flannery, Gladys (Lacey)	Great-granddaughter	III	3
Flannery, Glaspia F. (Maze)	Great-granddaughter	III	3
Flannery, Isaac	2nd great-grandson	IV	4
Flannery, James	2nd great-grandson	IV	4
Flannery, Jerry	3rd great-grandson	V	5
Flannery, Jimmy	2nd great-grandson	IV	4
Flannery, John	2nd great-grandson	IV	4
Flannery, Joyce (Perkins)	3rd great-granddaughter	V	5
Flannery, Joyce (Tye)	2nd great-granddaughter	IV	4
Flannery, Kathleen	2nd great-granddaughter	IV	4
Flannery, Lavelva F. (Shepherd)	Great-granddaughter	III	3
Flannery, Leburn Doc	Great-grandson	III	3
Flannery, Lelia F. (Lownsedale)	Great-granddaughter	III	3
Flannery, Leonard Leo (Tommy)	Great-grandson	III	3
Flannery, LeRoy	2nd great-grandson	IV	4
Flannery, Mabel (Petitt)	Great-granddaughter	III	3
Flannery, Maggie D. (Reynolds)	Great-granddaughter	III	3
Flannery, Marcella	2nd great-granddaughter	IV	4
Flannery, Martha Jean	2nd great-granddaughter	IV	4
Flannery, Mary Sue (DeHart)	2nd great-granddaughter	IV	4
Flannery, Meredith	2nd great-grandson	IV	4
Flannery, Otis B.	Great-grandson	III	3
Flannery, Patricia (Phillips)	2nd great-granddaughter	IV	4
Flannery, Phillip	2nd great-grandson	IV	4
Flannery, Prudy (Shay)	Great-granddaughter	III	3
Flannery, Rachel	2nd great-granddaughter	IV	4
Flannery, Rose (Carpenter)	Great-granddaughter	III	3
Flannery, Rufus	Great-grandson	III	3
Flannery, Sharon	2nd great-granddaughter	IV	4
Flannery, Sherline (Lewis)	2nd great-granddaughter	IV	4
Flannery, Thomas	2nd great-grandson	IV	4

Name	Relationship with Warren Alderson	Civil	Canon
Flannery, Warren Humphrey	Great-grandson	III	3
Flannery, Wilfred C.	2nd great-grandson	IV	4
Flannery, William "Willie" Newton	Husband of the granddaughter		
Flannery, William Calvin	2nd great-grandson	IV	4
Flannery, Woodrow	Great-grandson	III	3
Fletcher, Allie F. (Harris)	Granddaughter	II	2
Fletcher, Jerry	Son-in-law		
Fletcher, Johnie	Grandson	II	2
Fraley, Carrie	Wife of the grandson		
Garrett, Mary G.	Wife of the grandson		
Gilkerson, Betty (Gay)	2nd great-granddaughter	IV	4
Gilkerson, Billy	2nd great-grandson	IV	4
Gilkerson, Bobby	2nd great-grandson	IV	4
Gilkerson, Don	2nd great-grandson	IV	4
Gilkerson, William	Husband of the great-granddaughter		
Grant, Barbara	Wife of the great-grandson		
Green, Bernice Enid	Wife of the great-grandson		
Harris, William F.	Husband of the granddaughter		
Hatfield, Rachel	Wife		
Hawk, Mike	Husband of the 2nd great-granddaughter		
Highly, Chester	Great-grandson	III	3
Highly, Clell Lee	Husband of the granddaughter		
Highly, Irene	Great-granddaughter	III	3
Highly, John	Great-grandson	III	3
Highly, Opal	Great-granddaughter	III	3
Highly, Zella	Great-granddaughter	III	3
Hogg, Roxyanne	3rd great-granddaughter	V	5
Hogg, W. Wilson, Jr.	Husband of the 2nd great-granddaughter		
Howard, (Unknown)	Husband of the great-granddaughter		
Howard, (Unknown)	Husband of the great-granddaughter		
Howard, (Unknown)	Husband of the great-granddaughter		
Howard, Julia	Wife of the grandson		
Johnathan, Cory	3rd great-grandson	V	5
Kennedy, Michelle Carmen	Wife of the great-grandson		
L., Emma	Wife of the great-grandson		
Lacey, Henry	2nd great-grandson	IV	4
Lacey, Hobart	Husband of the great-granddaughter		
Lacey, Martha Joy	2nd great-granddaughter	IV	4
Lee, Anna Laura	Wife of the grandson		
Lewis, (Unknown)	Husband of the 2nd great-granddaughter		
Lewis, (Unknown)	Husband of the 2nd great-granddaughter		
Lewis, Adrian E.	Husband of the great-granddaughter		
Lewis, Adrian Elwood, Jr.	2nd great-grandson	IV	4
Lewis, Andria	3rd great-granddaughter	V	5
Lewis, Erin	3rd great-granddaughter	V	5
Lewis, Nancy (Hawk)	2nd great-granddaughter	IV	4
Lownsdale, (Unknown)	Husband of the great-granddaughter		
Lyda	Wife of the great-grandson		
M., Helen	Wife of the grandson		
Mae, Austa	Wife of the great-grandson		
Maloney, Berthena	Wife of the grandson		
Mattie	Wife of the grandson		
Maze, Mathew	Husband of the great-granddaughter		
Maze, Robert M.	Husband of the great-granddaughter		
McClave, Brucie	Wife of the great-grandson		
Meeks, Agnes R.	Wife of the grandson		
Nickell, Amanda S.	Daughter-in-law		
Pennington, Tolby	Husband of the granddaughter		
Petitt, Zora	Husband of the great-granddaughter		
Phillips, (Unknown)	Husband of the 2nd great-granddaughter		

CHAPTER 4

**ALPHABETICAL
LISTING**

OF

**DESCENDANTS WITH
SPOUSES**

Name	Relationship with Warren Alderson	Civil	Canon
Poston, William	Husband of the great-granddaughter		
Ramey, Charlie	Great-grandson	III	3
Ramey, John H.	Husband of the granddaughter		
Ramey, Lilly (Colwell)	Great-granddaughter	III	3
Ramey, Rosa	Great-granddaughter	III	3
Ramey, Yantis	Great-grandson	III	3
Reynolds, Ella	Wife of the grandson		
Reynolds, Ezra	Husband of the great-granddaughter		
Reynolds, Madge	Wife of the great-grandson		
Reynolds, Nina	Wife of the great-grandson		
Rice, Dorothy	Wife of the great-grandson		
Robinson, Harlen	Husband of the great-granddaughter		
Robinson, Peggy (Ross)	2nd great-granddaughter	IV	4
Robinson, Shirley	2nd great-granddaughter	IV	4
Robinson, Susan	2nd great-granddaughter	IV	4
Ruby	Wife of the great-grandson		
Shay, Marlena	2nd great-granddaughter	IV	4
Shay, Max	Husband of the great-granddaughter		
Shay, Maxine	2nd great-granddaughter	IV	4
Shay, Robert Bruce	2nd great-grandson	IV	4
Shay, Tamzene	2nd great-granddaughter	IV	4
Shay, Terry	2nd great-grandson	IV	4
Shay, Tommy	2nd great-grandson	IV	4
Shepherd, Harold	Husband of the great-granddaughter		
Shrout, Ida	Wife of the grandson		
Talbee, Edith	Wife of the great-grandson		
Thompson, (Unknown)	Husband of the granddaughter		
Triplett, Bert	Husband of the great-granddaughter		
Unknown	Husband of the great-granddaughter		
Weston, Jennie Dorithula	Wife of the 2nd great-grandson		
Willard, Anne	Wife of the great-grandson		
Wolfe, Beverly Ann	Wife of the 2nd great-grandson		

CHAPTER 5

PERSONAL NOTES

REFERENCE

SECTION

(LISTED IN ALPHABETICAL ORDER)

ALPHABETICAL LISTING WITH SPOUSE

Name	Birth date	Birth location	Death date	Death location	Marriage date	Marriage location	Spouse	Age at death
(Unknown), Charva	1837	Rowan County, Kentucky					Aldin, Owen	
(Unknown), Hattie							Flannery, Jason "Jaci" Cox	
(Unknown), Lucinda							Drugg, Ira A.	
(Unknown), Opal A., Margaret	1880		1966				Acumstrong, Clay	86 est.
Aldin, B. B.							Moss, Jane B.	
Aldin, Owen	1837	Rowan County, Kentucky					Alderson, Sarah (Flitcher)	
Aldin, Langley							(Unknown), Clarinda	
Aldin, Mary Ellen	February 08, 1863	Rowan County, Kentucky	July 12, 1932	Ashland, Boyd County, Kentucky	1885		Flannery, John Rose (Aldin)	69
Aldin, Tennessee- Virginia							Alderson, Harvey G.	
Alderson, Ada (Mazz)	May 27, 1899	Elliott County, Kentucky	March 21, 1980	Bath County, Ky.	August 15, 1921	Bath County, Ky.	Elliott, George Melbourne	80
Alderson, Albert H.	November 28, 1942	Rowan County, Kentucky			July 29, 1962		Moss, Robert M.	
Alderson, Allen G.	1856	Logan, West Virginia	June 28, 1931	Cincinnati, Ohio			Wooten, Jennie Darlene	75 est.
Alderson, Allie F.	March 1891	Rowan County, Kentucky	1931	Rowan County, Kentucky			Nicholl, Amanda S.	59 est.
Alderson, Annab-	June 13, 1917	Rowan County, Kentucky					Shrest, Ed	
Alderson, Bert	September 11, 1903	Rowan County, Kentucky	July 15, 1986	Rowan County, Kentucky	September 18, 1930		Gross, Bernice Elaid	82
Alderson, Betty Ruth	September 25, 1930	Ashland, Kentucky	July 19, 1994	Ashland, Kentucky	December 25, 1947	Ashland, Kentucky	Lewis, Adrian E.	63
Alderson, Bruce								
Alderson, Denny								
Alderson, Carolyn Ann	January 04, 1955	Spartanburg, South Carolina			June 1973		Byers, P.J.	
Alderson, Carroll Allen	April 21, 1931							
Alderson, Charlie	1908	Rowan County, Kentucky		deceased			Gross, Barbara	95
Alderson, Clayton L.	May 17, 1925	Rowan County, Kentucky	September 26, 1960	Washington, Germany				
Alderson, Clifford E.	October 26, 1919	Rowan County, Kentucky						
Alderson, Clyde E.	1908	Farmers, Rowan County, Kentucky	December 1942	Warner Robbin AFB, Macon, Georgia				84 est.
Alderson, Cynthia	1960	Cleveland, Ohio						
Alderson, Cynthia (Ellie)	1852	Logan, West Virginia					Christian, Christopher	
Alderson, Cynthia (Lucy)	1873	Logan, West Virginia					Ellis, Buford	
Alderson, Dale							Emery, John H.	
Alderson, Daniel Andrew	August 10, 1979							
Alderson, Della F. (Highly)	October 28, 1894	Rowan County, Kentucky	1973	Ashland, Boyd County, Kentucky			Highly, Chell Lee	78 est.
Alderson, Edward Sebastian	January 01, 1977							
Alderson, Elijah B.	January 01, 1898	Morhead (Rowan County), Kentucky			March 01, 1928	Charleston, West Virginia	Lee, Ann Laura	
Alderson, Erna Jean "Orpha" E.	February 28, 1930	Rowan County, Kentucky						
Alderson, Frank	1910	Rowan County, Kentucky					Ruby	
Alderson, Franklin Delane	August 12, 1941	Ashland, Kentucky			June 26, 1965	Ashland, Kentucky	McCleave, Bruce	
Alderson, Frederic Allen	November 24, 1924	Rowan County, Kentucky						
Alderson, Harvey G.	March 13, 1851	Logan, WVa	February 14, 1924	Farmers, Rowan County, Kentucky	1885		Aldin, Mary Ellen	72
Alderson, Harison	March 22, 1918	Bath County, Ky.			1976		Kennedy, Michelle Corran	
Alderson, Jack Lee	February 20, 1929	Hitchman, Ky.						
Alderson, Jacquelyn Ardith	November 09, 1976	Cynthiana			September 10, 1933	Richmond, Indiana	Meloney, Barbara	98
Alderson, John D.	December 02, 1896	Morhead, Rowan County, Kentucky	January 20, 1995	Franklin, Ohio			Triplitt, Bert	
Alderson, Jennie								
Alderson, Judy (Ruggler)								
Alderson, Kathleen	February 02, 1913	Bath County, Ky.						
Alderson, Kama Betty (Clark)	April 24, 1914	Rowan County, Kentucky						
Alderson, Lester	1917						Talbot, Edith	
Alderson, Lois Eva (Goins)	June 25, 1933							
Alderson, Lonnie A.	April 26, 1901	Rowan County, Kentucky	1981	Haxington, WVa	April 19, 1921	Rowan County, Kentucky	Farley, Curtis	79 est.
Alderson, Maggie D. (Flannery)	April 17, 1882	Kentucky	February 24, 1968				Flannery, William "Willie" Newton	85
Alderson, Malcolm M.	February 16, 1936							
Alderson, Martha Bell (Flannery)	September 29, 1879		April 11, 1957	Farmers, Kentucky	August 21, 1896	Rowan County, Kentucky	Flannery, Lennie Erna	77
Alderson, Mary (Ellie)	1872			deceased			Ellis, John	
Alderson, Mary Magdalena (Wood)	March 23, 1917	Rowan County, Kentucky						
Alderson, Matthew W/Sim	March 25, 1978							
Alderson, Mitch-ll Lee	March 02, 1973							
Alderson, Naomi R. (Ward)	June 23, 1934							
Alderson, Ollie	1906							
Alderson, Patricia								
Alderson, Pauline (Dorley)				deceased			Farley, Joseph Elbert	
Alderson, Rachel (Farley)	1875	Rowan County, Kentucky						
Alderson, Ray								
Alderson, Raymond David	July 17, 1953	Winston-Salem, Forsythe County, N.C.			March 08, 1932	Charterfield, South Carolina	Angelo	
Alderson, Raymond Dudley	June 25, 1933	Ashland, Kentucky					Willard, Anne	
Alderson, Roma	January 05, 1938							

ALPHABETICAL LISTING WITH SPOUSE

Name	Birth date	Birth location	Death date	Death location	Marriage date	Marriage location	Spouse	Age at death
Alderson, Sofia (Collins)	1901	Elliott County, Kentucky			August 15, 1921	Bath County, Ky.	Collins, William	
Alderson, Sarah	October 15, 1878	Rowan County, Kentucky	September 21, 1880	Rowan County, Kentucky				1
Alderson, Sarah (Fletcher)	June 17, 1864	Logan, West Virginia	January 30, 1934	Rowan County, Kentucky			Fletcher, Jerry	69
Alderson, Sharon Gail (Lambert)	July 31, 1946							
Alderson, Sallie E.	October 19, 1904	Rowan County, Kentucky	April 08, 1971	Ashland, Kentucky			Ryan, Ella	66
Alderson, Warren M.	November 28, 1819	W. Va.	January 24, 1903	Salt Lick, Rowan County, Kentucky	1845		Hatfield, Rachel	83
Alderson, William Franklin	February 04, 1915	Rowan County, Kentucky						
Alderson, Willie Warren	August 1876	Rowan County, Kentucky	August 15, 1959	Rowan County, Kentucky			Howard, John Alderson, Raymond David Flannery, Wilfred C.	83 est.
Angels								
Arkus, L.	November 13, 1925							
Armstrong, Betty								
Armstrong, Billy Earl								
Armstrong, Clay								
Armstrong, Della Rose							(Unknown), Opal	
Armstrong, Grace (McCurry)								
Armstrong, Neville Pharrish		Zippala, Ky.		Bath County, Ky.			Unknown Ellis, Rachel (Armstrong) Robinson, Harlan	
Armstrong, Ruth (Robinson)								
Armstrong, Stanley								
Baker, Mary				deceased			Alderson, Lennie A. Flannery, Woodrow Parley, Garland (Barrier)	
Barnes, Ruth							Alderson, Harvey G. (Unknown), Lucinda Parley, Lillian (Brown)	30 est.
Barrier, (Unknown)							Alderson, Carolyn Arzoe Parley, Violet (Carruff) Flannery, Ross (Carpenter)	
Bragg, Almay (Abigail)	September 24, 1854	Greenbrier County, West Virginia	1885	Rowan County, Kentucky	February 02, 1871	Greenbrier, WVA.		
Bragg, Ira A.								
Brown, (Unknown)								
Byers, P.J.	1955	Carolina, North Carolina			June 1973			
Cantrell, (Unknown)								
Carpenter, Kenneth								
Carpenter, Kenneth, Jr.								
Carpenter, Pamela								
Carpenter, Phyllis								
Carter, Lizzie							Collins, Bryant Ellis, Peaches (Cecil)	
Cecil, (Unknown)								
Cecil, (Unknown)								
Cheatham, Christopher								
Clara							Alderson, Cynthia Alderson, Lester Flannery, Clarence Clark Alderson, Albie F. Flannery, Rufus Carter, Lizzie Alderson, Sofia (Collins) Raney, Lilly (Cobwell) Flannery, Ray Parley, Bert Fletcher, Alexander Flannery, Mary Sue (Dehart) Flannery, Sarah (Dillon)	86
Click, Effie May	April 12, 1888	Kentucky	February 15, 1988	Sandy Hook, Kentucky	1918 April 22, 1912 January 16, 1946	Rowan County, Kentucky		
Cochran, Albie (Irene)	1889	Rowan County, Kentucky						
Coldiron, Gladys F.								
Collins, Bryant								
Collins, William	1897	Bath County, Ky.			August 15, 1921	Bath County, Ky.		
Cobwell, (Unknown)								
Conant, Lucy								
Daisy								
Day, Jane	1829	Virginia		Kentucky				
Dehart, (Unknown)								
Dillon, Elwood								
Dillon, Olin								
Edith								
Eldridge, Eva							Flannery, Laburn Dec Flannery, Ray Ellis, Thelma (Elington) Adrian, Tennessee Virginia Flannery, Rufus H.	?
Elington, (Unknown)								
Elliott, George McChessee								
Elliott, Margaret "Maggie"			1936	Elliott County, Kentucky				
Ellis, Anna May (Earl)								
Ellis, Ballard	December 30, 1943		February 09, 1923	Morland (Rowan County), Kentucky	October 22, 1882	Rowan County, Kentucky	Alderson, Cynthia (Ellis)	79
Ellis, Charlie			1956					?
Ellis, Davis	1912		1988				F., Lela	76 est.
Ellis, George								
Ellis, John								
Ellis, John (Day)							Alderson, Mary (Ellis)	
Ellis, Lee	October 18, 1902		October 28, 1902					0
Ellis, Lon								
Ellis, Peaches (Cecil)	1906		1993				Cecil, (Unknown)	87 est.
Ellis, Rachel (Armstrong)	1888	Kentucky	1976	Bath County, Ky.			Armstrong, Neville Pharrish Elington, (Unknown)	88 est.
Ellis, Thelma (Elington)							Ellis, Davis	82 est.
F., Lela	1916		1978					

ALPHABETICAL LISTING WITH SPOUSE

Name	Birth date	Birth location	Death date	Death location	Marriage date	Marriage location	Spouse	Age at death
Farley, ?							Lewis, (Unknown)	
Farley, Ann (Lewis)							Daisy	
Farley, Adeline				deceased				
Farley, Est				deceased				
Farley, Chester				deceased			Howard, (Unknown)	
Farley, Cera (Howard)				deceased				
Farley, Dewey				deceased				
Farley, Elbert							Burris, (Unknown)	
Farley, Orlene (Burris)							Howard, (Unknown)	
Farley, Geneva (Howard)								
Farley, Glen David								
Farley, Joe							Alderson, Rachel (Farley)	
Farley, Joseph Elbert	1851						Flannery, Clyde Raymond	
Farley, Leona				deceased			Brown, (Unknown)	
Farley, Lillian (Bro-wa)								
Farley, Richard							Castroff, (Unknown)	
Farley, Ronald							Howard, (Unknown)	
Farley, Violet (Castroff)				deceased				
Farley, Virginia (Howard)				deceased				
Farley, Willie							Gilkerson, William	71
Flannery, Bonnie B. (Gilkerson)	June 20, 1899		July 30, 1970		August 21, 1896	Rosen County, Kentucky	Alderson, Martha Bell (Flannery)	67
Flannery, Lennie Elvira	September 14, 1877	Elliott County, Ky	November 19, 1941	Farmers, Kentucky			Shelby, Ben	
Flannery, Ray				deceased				
Flannery, Arnetta							Dillon, Elwood	68
Flannery, Beulah (Dillon)	January 07, 1920	Kentucky	October 31, 1988					
Flannery, Billy Detmar							Clark, Elsie May	70
Flannery, Chauncy Clark	July 23, 1899	Kentucky	April 01, 1970	Kentucky	1918			
Flannery, Claude P.							Farley, Leona	
Flannery, Clyde Raymond	April 22, 1896	Kentucky						
Flannery, Colbert Lee								
Flannery, David							Reynolds, Nan	
Flannery, Delmar	July 01, 1900						Lyle	
Flannery, Doward								
Flannery, Donald								
Flannery, Donald								
Flannery, Dorothy								
Flannery, Florie								
Flannery, Gery							Lacy, Hobert	
Flannery, Gladys (Lacy)	April 18, 1913						Moss, Mathew	
Flannery, Gladys F. (Moss)								
Flannery, Hazel (Candis)								
Flannery, Inez								
Flannery, Jessie (Lloyd)								
Flannery, James							Gilkerson, Bonnie	83 est.
Flannery, James "Jessie" Cox	September 27, 1883	Rosen County, Kentucky	1967	Kentucky				
Flannery, Jerry								
Flannery, Jimmy								
Flannery, John								
Flannery, Joyce (Pekins)								
Flannery, Joyce (Tye)								
Flannery, Julia (Traylor)							Adkins, Langley	67 est.
Flannery, Julia Ross (Adkins)	August 03, 1892	Kentucky	1960	West Liberty, Kentucky				
Flannery, Kathleen								
Flannery, Langley (Adkins)							Shepherd, Harold	
Flannery, Lavelle F. (Shepherd)							Edith	
Flannery, Leona Dee	1910						Lownsdale, (Unknown)	
Flannery, Lela F. (Lownsdale)	1904							
Flannery, Leona Mae (Miller)								34
Flannery, Leonard Lee (Tommy)	March 18, 1911	Kentucky	April 20, 1945					
Flannery, LeRoy							Peck, Zora	
Flannery, Mabel (Peck)							Reynolds, Earl	
Flannery, Maggie D. (Reynolds)								
Flannery, Marcella								
Flannery, Martha Jean								
Flannery, Mary Katherine (Loth)								

ALPHABETICAL LISTING WITH SPOUSE

Name	Birth date	Birth location	Death date	Death location	Marriage date	Marriage location	Spouse	Age at death
Flannery, Mary Sue (DeHart)							DeHart, (Unknown)	
Flannery, Meredith							L. Emma Phillips, (Unknown)	76
Flannery, Otis B.	November 02, 1907	Kentucky	July 05, 1984	Farmers, Kentucky				
Flannery, Patricia (Phillips)								
Flannery, Phillip							Shay, Max	
Flannery, Prudy (Kay)	February 12, 1915	Kentucky					Carpenter, Kenneth	
Flannery, Rachel								
Flannery, Rose (Carpenter)	April 25, 1905							
Flannery, Ray Lee								
Flannery, Eddie	August 27, 1922	Kentucky			January 14, 1946		Coldiron, Gladys P. Elliott, Margret "Maggie"	
Flannery, Eddie H.								
Flannery, Russell								
Flannery, Sharon								
Flannery, Sharline (Lewis)							Lewis, (Unknown)	
Flannery, Thelma (Jackson)								
Flannery, Thomas								
Flannery, Warren Humphrey	November 02, 1901	Kentucky	June 29, 1984	Kentucky			Miss, Anita Arlan, L. Alderson, Maggie D (Flannery)	83
Flannery, Wilfred C.	August 01, 1904							
Flannery, William "Willie" Newton	December 05, 1881	Kentucky	January 17, 1929					47
Flannery, William Calvin								
Flannery, Woodrow	July 23, 1917	Kentucky						
Fletcher, Alexander	1818	Kentucky					Barndollar, Beth Day Ann Warren, William F	70
Fletcher, Allie F. (Harris)	March 24, 1886		February 26, 1965		December 22, 1902	Rowan County, Kentucky		70
Fletcher, Francis M.	1880	Rowan County, Kentucky						
Fletcher, Jerry	1860	Rowan County, Kentucky	1939	Rowan County, Kentucky				
Fletcher, Johnie	1884	Rowan County, Kentucky	1954	Rowan County, Kentucky			Alderson, Sarah (Pantner)	70 est
Fletcher, Martin A.	1855	Rowan County, Kentucky						70 est
Fletcher, Mildred	1865	Rowan County, Kentucky						
Friley, Carrie	1903							
Gerritt, Mary G.				deceased	April 19, 1921	Rowan County, Kentucky	Alderson, Leona A Alderson, John D Flannery, Jane "Jace" Cox	64 est
Gilkerson, Bessie	1887	Kentucky	1931	deceased Kentucky	September 19, 1970			
Gilkerson, Betty (Coy)								
Gilkerson, Billy								
Gilkerson, Bobby								
Gilkerson, Don								
Gilkerson, William							Flannery, Bessie B. (Gilkerson) Alderson, Clayton L. Alderson, Bert Flannery, Julia Rose (Adkins) Fletcher, Allie F. (Harris) Alderson, Warren M. Lewis, Nancy (Frank)	
Grant, Barbara		Munich, Germany			September 18, 1930			
Grum, Bernice Esid	January 16, 1907							
Haney, Zachary								
Harris, William F.	September 22, 1882		October 23, 1934	Rowan County, Kentucky				52
Hatfield, Rachel	November 1824	WVa	April 04, 1909	Rowan County, Kentucky	December 22, 1902	Rowan County, Kentucky		84 est
Heak, Mike	May 05, 1950	Catsburg, Boyd County, Kentucky			1845			
Higley, Chester					December 15, 1904	Greene, Kentucky		
Higley, Chell Lee	1890							
Higley, Irene			October 26, 1926	Bath County, Ky.			Alderson, Della F. (Higley)	36 est
Higley, John								
Higley, Opal								
Higley, Zella								
Hogg, Raymond	May 30, 1979							
Hogg, W. Wilson, Jr.	1941							
Howard, (Unknown)					September 1977	Durham, N.C.	Alderson, Carolyn Anne Parley, Geneva (Howard) Parley, Cara (Howard) Parley, Virginia (Howard) Alderson, Willie Warren Lee, Orville R. (Dick)	60 est
Howard, (Unknown)								
Howard, (Unknown)								
Howard, (Unknown)								
Howard, John	September 1879	Rowan County, Kentucky	1940					
Johnston, Cory				Ashland, Kentucky				
Kennedy, Michelle Carmen L. Emma	March 13, 1955	Halifax, Nova Scotia			1976		Alderson, Jack Lee Flannery, Otis B.	
Lacey, Henry	March 15, 1910							
Lacey, Hubert								
Lacey, Martin Jay							Flannery, Gladys (Lacey)	
Lee, Alexander Dudley	1877		1958	Ashland, Kentucky				
Lee, Ann Laura	October 14, 1907	Olive Hill, Kentucky	July 29, 1993	Ashland, Kentucky	March 01, 1928	Charleston, West Virginia	Sammons, Mary Elizabeth Alderson, Elijah B.	81 est
Lee, Blanche								83
Lee, Carl								

ALPHABETICAL LISTING WITH SPOUSE

Name	Birth date	Birth location	Death date	Death location	Marriage date	Marriage location	Spouse	Age at death
Lee, Chloa								
Lee, Claude								
Lee, Della								
Lee, Dudley								
Lee, Jim								
Lee, Joe								
Lee, Mary								
Lee, Orville R. (Dick)	July 02, 1904		October 21, 1955	Ashland, Kentucky			Jeta Finney, Sharline (Lewis) Farley, Ann (Lewis) Alderson, Betty Ruth Wolf, Beverly Ann	51
Lewis, (Unknown)					December 25, 1947	Ashland, Kentucky		
Lewis, (Unknown)					September 14, 1974	Point Pleasant, W.Va.		
Lewis, Adrian E.	August 26, 1925	Boyd County, Kentucky						
Lewis, Adrian Elwood, Jr.	October 09, 1948	Ashland, Kentucky						
Lewis, Andra	November 08, 1976	Gallopia, Ohio						
Lewis, Erin	February 13, 1982	Gallopia, Ohio			December 15, 1984	Greensp, Kentucky	Hawk, Mike Finney, Lela F. (Lownsdale) Finney, Dorval Alderson, Lennie A. Finney, Warren Humphrey Alderson, John D. Alderson, Sallie E. Nolan, Amanda Finney, Glorcia F. (Maze) Alderson, Ada (Maze) Alderson, Franklin Delano Alderson, Elijah B. A., Margaret Alderson, Allen G. Maze, I. W. Alderson, Della F. (Highly) Finney, Michel (Patil) Finney, Patricia (Phillips) Finney, Bonnie B. (Oikarson) Scott, Wash	
Lewis, Nancy (Hawk)	September 09, 1932	Ashland, Boyd County, Kentucky						
Lownsdale, (Unknown)								
Lyle								
M., Helen	1905	Chillicothe, Ohio	January 16, 1968	Upland, California				
Mac, Anita	February 26, 1903		May 02, 1993	Kentucky				63 est.
Maloney, Barbara	1893	Dustytville, Kentucky	June 16, 1959	Middlestown, Ohio	September 10, 1933	Richmond, Indiana		90
Matie	March 02, 1911		March 20, 1993	Ashland, Kentucky				66 est.
Maze, I. W.								82
Maze, Matthew					August 15, 1921	Bath County, Ky.		
Maze, Robert M.	1897	Bath County, Ky.			June 26, 1965	Ashland, Kentucky		
McClure, Bruce	November 13, 1943	Ashland, Kentucky			October 14, 1917	Bath County, Ky.		
Meda, Agnes E.	1859	Salt Lick, Kentucky	1919	Bath County, Ky.				20 est.
Meda, Jane B.	1875		1950					75 est.
Nickell, Amanda S.	1863	Raven County, Kentucky						
Nolan, Amanda								
Pennington, Tolly								
Patil, Zara								
Phillips, (Unknown)								
Penton, William								
Parvis, Ollie Scott								
Ramey, Charlie	1900							
Ramey, John H.	1857							
Ramey, Lilly (Colwell)	1905			deceased				
Ramey, Ross	1907			deceased				
Ramey, Yantis	1902			deceased				
Raynolds, Ella								
Raynolds, Ezra								
Raynolds, Mudge								
Raynolds, Niss								
Rice, Dorothy	1927				1967	Cleveland, Ohio	Alderson, Sallie E. Finney, Maggie D. (Raynolds) Finney, Delmar Finney, Delmar Alderson, Jack Lee Armstrong, Ruth (Robinson)	
Robinson, Harlan								
Robinson, Peggy (Rae)								
Robinson, Shirley								
Robinson, Susan								
Ruby								
Sammann, Mary Elizabeth	1879		1955				Alderson, Frank Lee, Alexander Dudley Parvis, Ollie Scott	76 est.
Scott, Wash								
Shay, Marjann								
Shay, Marjann								
Shay, Marjann								
Shay, Marjann								
Shay, Robert Bruce								
Shay, Thomas								
Shay, Terry								
Shay, Tommy								
Shepherd, Harold								
Shrest, Ida								
Smith, Myrtle S.				deceased				
Talbot, Edith								
Thompson, (Unknown)								
Triplet, Bert								
Unknown								
							Finney, Lavada F. (Shepard) Alderson, Allen F. Willard, Thomas Hubert Alderson, Lester Alderson, Della F. (Highly) Alderson, Jennie Armstrong, Grace (McCarty)	

ALPHABETICAL LISTING WITH SPOUSE

Name	Birth date	Birth location	Death date	Death location	Marriage date	Marriage location	Spouse	Age at death
Weston, Jennie Dericks Willard, Ann Willard, Marlene Willard, Thomas Herbert Williams, C. Elmer Williams, Clark Williams, Donald Williams, Ellen Wolfe, Beverly Ann	December 04, 1934 June 11, 1945	High Point, North Carolina Charleston, W. Va.			July 29, 1962 March 08, 1952 September 14, 1974	Chesterfield, South Carolina Point Pleasant, W.Va.	Alderson, Albert H. Alderson, Raymond Dudley Williams, C. Elmer Stone, Myrtle S. Willard, Marlene Lewis, Adrian Elwood, Jr.	

Husband: Robert M. Maze

Notes

Ada was married to Robert M. Maze on August 21, 1921, in Bath County, Ky. by Rev. Harvey G. Alderson. Witnesses were: William Flannery and Johnson Razer. (Doc. 25)

Wife: Ada (Maze) Alderson

Notes

Ada Maze is buried in the Polkville, Bath County, Ky. Cemetery.

Ada was married to Robert M. Maze on August 21, 1921, in Bath County, Ky. by Rev. Harvey G. Alderson. Witnesses were: William Flannery and Johnson Razer. (Doc. 25)

Ada was born May 27, 1899 and died March 21, 1980, in Polkville, Bath County, Kentucky. (Doc. 20)

U.S. 1910 Census, Rowan County, Kentucky. (Doc. 53)

Husband: *Allen G. Alderson*

Notes

Allen, Warren's second son, is recorded as being 14 yrs of age in the 1870 Logan County, WVA, census. (Doc. 52)

Allen G. Alderson received a land grant in Rowan County, Ky. for 200 acres, recorded in bk. 112, pg. 96, dated 3/21/1889.

Warren provided Allen with money/goods to run a store. Warren willed Allen the store and a farm that was purchased from Dehart. The farm was located in Elliottville, Rowan County, Ky. (Doc. 1, 2, 3, 4) (Paragraph 4)

Wife: *Amanda S. Nickell*

Notes

Allen's wife is verified in the 1880 Rowan County, Ky. census.

Husband:	Allie F. Alderson
-----------------	--------------------------

Notes

Allie Alderson is buried in the Carey Cemetery beside his first-born, Clyde Alderson. (Doc. 12)

Family tradition says that Clyde Alderson was an illegitimate child of Allie. Harvey took Clyde into his home and reared him until Clyde came to live with E. B. Alderson in Ashland, Kentucky, in 1942.

Land to be inherited by Mary E. Adkin's 6 children. (Doc. 1, 2, 3, 4) (Paragraph 12)

Allie Alderson married Albie Scott (his second marriage), at Rowan County, Kentucky, on April 22, 1912. (Doc. 27)

U.S. 1900 & 1910 Census, Rowan County, Kentucky. (Doc. 53, 54)

Wife:	Ida Shrout
--------------	-------------------

Notes

Child:	Clyde E. Alderson
---------------	--------------------------

Notes
Clyde Alderson was Allie Alderson's illegitimate son. Allie's father, Harvey Alderson, took Clyde in to care for him. In the spring of 1942, Clyde came to Ashland, Kentucky, to live with the Elijah B. Alderson family (Allie's brother's family). In the early summer of 1942, Clyde entered into the U.S. Army. While He was stationed at the Warner Robbins Army Air Field, in Macon, Georgia. Clyde was stricken with spinal meningitis while on guard duty one evening and died almost immediately. Clyde is buried in the Carey Cemetery next to his father, Allie Alderson, and his grandfather Harvey Alderson. The grave yard is located in Farmers, Kentucky, off of U.S. 60 at state road 801 south. About one to one and one-half miles down the road to the left will be a road named Carey Cem Road. This road will lead uphill directly to the graveyard. (Doc. 31, 12)

Husband: *Allie F. Alderson*

Notes

Allie Alderson is buried in the Carey Cemetery beside his first-born, Clyde Alderson. (Doc. 12)

Family tradition says that Clyde Alderson was an illegitimate child of Allie. Harvey took Clyde into his home and reared him until Clyde came to live with E. B. Alderson in Ashland, Kentucky, in 1942.

Land to be inherited by Mary E. Adkin's 6 children. (Doc. 1, 2, 3, 4) (Paragraph 12)

Allie Alderson married Albie Scott (his second marriage), at Rowan County, Kentucky, on April 22, 1912. (Doc. 27)

U.S. 1900 & 1910 Census, Rowan County, Kentucky. (Doc. 53, 54)

Wife: *Albie (Scott) Cocheran*

Notes

Discrepancies exist on Allie's & Albie's marriage certificate. At times Albie is listed as Albie Scott and at other times she is listed as Albie Cocheran. Her listed parents are Wade and Ollie Scott (Purvis). The marriage is listed as a first marriage for both Allie and Albie. It is possible that this could be a second marriage for Albie or she was an adopted child. Albie listed her home address as Cynthia Ramey's home (one of Harvey Alderson's children by his first wife, Abba Bragg). They were married at the home of Thomas Purvis in Rowan County, Ky. by G. N. Upton. Thomas Purvis must have been an uncle or he could have been her grandfather. Allie married Albie in Rowan County, Kentucky, on April 22, 1912. (Doc. 27)

Child: *Kathleen Alderson*

Notes

Child: *William Franklin Alderson*

Notes

Child: *Amanda Alderson*

Notes

Amanda Alderson, daughter of Allie F. Alderson, was born in Rowan County, Kentucky, on June 13, 1917. Mother is Alba Scott. (Doc. 19)

Child: *Clifford E. Alderson*

Notes

Clifford Alderson, son of Allie F. Alderson, was born in Rowan County, Kentucky, on October 26, 1919. Mother is Alba Scott. (Doc. 19)

Husband: Bert Alderson

Notes

Bert Alderson is buried in the Slaty Point Baptist Church Cemetery. His wife, Bernice, furnished the information on file from her family Bible on 9/30/1995 in her home. (Doc. 11)

Funeral Services were held at the Slaty Point Baptist Church. The Northcutt & Son Funeral Home handled the arrangements. (Doc. 20, 31))

Bert Alderson was born on September 11, 1903 and died July 15, 1986. He was married on September 18, 1930. He is buried in the Slaty Point Baptist Church Cemetery in Rowan County, Kentucky. (Doc. 20)

U.S. 1910 Census, Rowan County, Kentucky. (Doc. 53)

Wife: Bernice Enid Green

Notes

Bernice supplied much of the information on Bert, herself, and Albert Alderson from her family Bible.

Child: Albert H. Alderson

Notes

Albert Alderson lives in Morehead, Ky, close to the Slaty Point Baptist Church.

Child: Carrol Allen Alderson

Notes

Last known address: Dayton, Ohio

Carrol, daughter of Bert Alderson and Bernice Enid Green, was born in Rowan County, Kentucky, on April 21, 1931. (Doc. 19)

Child: Lois Bee (Goins) Alderson

Notes

Last known address: Nicholasville, Ky.

Lois, daughter of Bert Alderson and Bernice Enid Green, was born in Rowan County, Kentucky, on June 25, 1933. (Doc. 19)

Child: Naomi R. (Ward) Alderson

Notes

Last known address: Nashville, Tennessee.

Naomi, daughter of Bert Alderson and Bernice Enid Green, was born in Rowan County, Kentucky, on June 23, 1934. (Doc. 19)

Child: Malcolm M. Alderson

Notes

Last known address: Mendon, Michigan

Malcom, son of Bert Alderson and Bernice Enid Green, was born in Rowan County, Kentucky, on February 16, 1936. (Doc. 19)

PERSONAL NOTES REFERENCE SECTION

October 31, 1995

Child: *Roma Alderson*

Notes

Last known address: St. Louis, Mo.

Roma, son of Bert Alderson and Bernice Enid Green, was born in Rowan County, Kentucky, on January 5, 1938. (Doc. 19)

Child: *Sharon Gail (Landam) Alderson*

Notes

Last known address: Nicholasville, Ky.

Sharon, daughter of Bert Alderson and Bernice Enid Green, was born in Rowan County, Kentucky, on July 31, 1946. (Doc. 19)

Child: *Ray Alderson*

Notes

Last known address: Woodlief, N.C.

Husband: *Ballard Ellis*

Notes

Ballard Ellis married Cynthia Alderson on 10/22/1882 at Morehead, Ky. This was a second marriage for Ballard. He is buried in the Jones Cemetery.

Source: Juanita Blair's Book "A Window to the Past-Vol. II". Ballard and Cynthia were recorded living in Elliott County, Ky., during the 1890 census.

(Doc. 20, 22)

Wife: *Cynthia (Ellis) Alderson*

Notes

Cynthia (Ellis) Alderson is recorded in the 1870 Logan County, WVA, census as being 18 yrs of age. She is listed as being a head of household separate from Warren and Rachel Alderson. She does move with Warren & family to Rowan County, Kentucky, sometime after 1873. (Doc. 52, 53)

Cynthia (Ellis) Alderson married Ballard Ellis on October 22, 1882, in Rowan County, Kentucky and were recorded living in Elliott County, Kentucky, during the 1900 Census taking. (Doc. 20) (Doc. 22)

Child: *Rachel (Armstrong) Ellis*

Notes

Warren willed Rachel an education with all room, books, and tuition to be paid for two terms at the Morehead Normal school if she so desired the education. (Doc. 1, 2, 3, 4) (Paragraph 9)

Rachel is buried at the Jones Cemetery, Bath County, Ky. (Doc. 20)

PERSONAL NOTES REFERENCE SECTION

October 31, 1995

Husband: *John H. Ramey*

Notes

U.S. 1910 Census, Rowan County, Kentucky. (Doc. 53)

Wife: *Cynthia (Ramey) Alderson*

Notes

Cynthia was given the Fanning farm in Warren's will. The only stipulation was that she had to be 21 yrs of age to take possession of the property. (Doc. 1, 2, 3, 4) (Paragraph 5)

U.S. 1880 Census, Rowan County, Kentucky. (Doc. 53)

U.S. 1910 Census, Rowan County, Kentucky. (Doc. 53)

Child: *Charlie Ramey*

Notes

U.S. 1910 Census, Rowan County, Kentucky. (Doc. 53)

Child: *Yantis Ramey*

Notes

U.S. 1910 Census, Rowan County, Kentucky. (Doc. 53)

Child: *Lilly (Cotwell) Ramey*

Notes

U.S. 1910 Census, Rowan County, Kentucky. (Doc. 53)

Child: *Rosa Ramey*

Notes

U.S. 1910 Census, Rowan County, Kentucky. (Doc. 53)

Husband:	Clell Lee Highly
-----------------	-------------------------

Notes

Clell, Della Alderson's first husband, is buried at the Highly Cemetery at Ky. 36, Menifee County, near Bath County line, Ky. (Doc.

Wife:	Della F. (Highly) Alderson
--------------	-----------------------------------

Notes

Della, the first-born of Harvey's marriage to Mary Adkins (his second wife), is buried in the South Ashland Cemetery next to John and Berthena Alderson and Anna Laura Alderson.

Della was married three (3) times with strong emphasis that there was a fourth. Her husbands were:

- 1) Clell Highly
- 2) Tolby Pennington
- 3) (Unknown) Thompson

Land to be inherited by Mary E. Adkin's 6 children. (Doc. 1, 2, 3, 4) (Paragraph 12)

U.S. 1900 & 1910 Census, Rowan County, Kentucky. (Doc. 53,54)

Child:	Opal Highly
---------------	--------------------

Notes

Child:	Irene Highly
---------------	---------------------

Notes

Child:	Chester Highly
---------------	-----------------------

Notes

Child:	John Highly
---------------	--------------------

Notes

Child:	Zella Alderson
---------------	-----------------------

Notes

Husband: **Elijah B. Alderson**

Notes

Elijah Alderson had two marriages. The first one was to Agnes Meeks. They were married in Bath County, Kentucky, on October 14, 1917. (Doc. 28) They had two children, Lester and Herston. Elijah married Anna Laura Lee in Kanawha County, West Virginia, March 1, 1928. They had four children, Jack, Betty, Ray and Frank.

Elijah B. Alderson is the only surviving child of Harvey G. and Mary E. Adkins as of this writing. He was born on January 1, 1898.

Land to be inherited by Mary E. Adkin's 6 children. (Doc. 1, 2, 3, 4) (Paragraph 12)

U.S. 1900 & 1910 Census, Rowan County, Kentucky. (Doc. 53, 54)

Wife: **Agnes R. Meeks**

Notes

Agnes is buried in the Dickerson Cemetery at Salt Lick, Bath County, Ky. Her parents, Jesse and Margaret Meeks, are both buried beside her. (Doc. 20)

Agnes married Elijah B. Alderson on 10/14/1917 at Bath County, home of Allie Alderson, E.B.'s brother. Allie and Abba Alderson were witnesses. Marriage was performed by Isaac Upton, Minister of the Christian Church.

Child: **Lester Alderson**

Notes

Lester is the firstborn of Elijah B. Alderson, Harvey's son. His first wife died shortly after Lester was born. Elijah married Anna Laura Lee some 10 years later in Charleston, WVA.

Child: **Herston Alderson**

Notes

Herston Alderson, second child of E. B. Alderson to Agnes Meeks, was born in Bath County, Kentucky, on March 22, 1918. (Doc. ?)

PERSONAL NOTES REFERENCE SECTION

October 31, 1995

Husband: **Elijah B. Alderson**

Notes
 Elijah Alderson had two marriages. The first one was to Agnes Meeks. They were married in Bath County, Kentucky, on October 14, 1917. (Doc. 28) They had two children, Lester and Herston. Elijah married Anna Laura Lee in Kanawha County, West Virginia, on March 1, 1928. They had four children, Jack, Betty, Ray and Frank.

Elijah B. Alderson is the only surviving child of Harvey G. and Mary E. Adkins as of this writing. He was born on January 1, 1898.

Land to be inherited by Mary E. Adkin's 6 children. (Doc. 1, 2, 3, 4) (Paragraph 12)

U.S. 1900 & 1910 Census, Rowan County, Kentucky. (Doc. 53, 54)

Wife: **Anna Laura Lee**

Notes
 Anna Laura Lee Alderson was born in Olive Hill, Ky. and lived a good part of her young life in Hitchens, Carter County, Ky. She was a daughter of Dudley and Elizabeth Lee. Dudley was a brick maker.

Anna Laura is buried in the South Ashland Cemetery, Boyd County, Ky.

Child: **Jack Lee Alderson**

Notes
 Jack, the first-born, lives in Calgary, Canada. He has three children by his second wife, Michelle. Jack is an ex-Air Force navigator/radio operator. He survived a plane crash in Tripoli, Libya, in the early 1950's.

Child: **Betty Ruth Alderson**

Notes
 Betty, Elijah B. Alderson's second child, is buried in the Rose Hill Cemetery, Ashland, Ky. Betty had two serious strokes. The first stroke was in 1985. This stroke severely affected her and totally disabled her for the remainder of her life. She lived 10 years longer until she had another one in July, 1994. This one took her life.

Child: **Raymond Dudley Alderson**

Notes
 Raymond, the third child of E.B. and Anna Laura Alderson, spent two tours of duty with the U.S. Air Force. Primary responsibilities were Air Force Bands and Music for five years, and three years as a personnel technician. Ray is an ordained Baptist minister, with special responsibilities as a minister of music and church programs. Ray resides in Hillsborough, N.C.. He is married to Anne W. Alderson of High Point, N.C. They have two children, David and Carolyn.

Child: **Franklin Delano Alderson**

Notes
 Frank is the fourth child of E.B. and Anna Laura Alderson. He is married to Brucie McClave. They have one son, Michell Lee Alderson.

Frank, son of Elijah B. Alderson and Anna Laura Lee, was born in Boyd County, Kentucky, on August 12, 1941. (Doc. 19)

Husband: **Harvey G. Alderson**

Notes

Harvey Alderson was an ordained Baptist Minister. He pastored a small rural Baptist Church named Slaty Point Baptist Church, Rowan County, Ky. The church is still very active as of these notes 11/1/1995.

Rev. Harvey Alderson wrote an epitah on his father, Warren Alderson's tombstone. It reads as follows: (Doc. 7)

"My time on earth is at an end. Before the great tribunal I shall stand and hear the welcome applause. Come now and wear the crown and forever rejoice. Heaven in all its radiant light, the victory and the crown and Jesus my saviour ever in sight."

(Signed) By Son Rev. H. G. Alderson

Harvey & Mary (Harvey's second wife) are buried at Farmers, Kentucky, off old U.S.60 at state road 801 south. About 1 1/2 mile to a left side road called Carey Cem Rd. It will lead directly to their graves. His actual date of death is 2/7/1924, Vol 10, Certificate: 4854. (Doc. 8)

Harvey was listed as the 20 year old first-born of Warren Alderson in Logan County in the 1870 census. (Doc. 49, 50, 52) He courted a young lady from Alderson, Greenbriar County, WVa. Rev. H.C. Tinsley married Harvey and his first wife, Abba Bragg at Alderson, Greenbriar County, WVA., on 2/2/1871. Abba's parents were Ira & Lucinda Bragg of Alderson, WVa. Abba was 16 yrs. of age when she married Harvey. (Doc. 21)

Harvey's first wife, Abba Bragg, and a small infant are buried in the Howard Cemetery at Morehead, Rowan County, Ky. (Doc. 9)

Harvey received a land grant for 86 acres in Rowan County, Ky. on 8/31/1887. It is recorded in bk 109, pg. 509.

In his will, Warren forgave a rather large loan that Harvey owed him. Also, Warren gave Harvey land on Christy Creek and Dry Creek (Doc. 57) except for the one farm given to Warren's daughter, Sarah. (Doc 1, 2, 3, 4) (Paragraph 3)

Warren, in his will, also gave Harvey's children the proceeds from the many farms and parcels of land that were instructed to be sold and equally divided by Harvey's children by his last wife and the children of Sarah Fletcher, Harvey's sister. (Doc. 1, 2)

The 1910 Rowan county, Ky. census records Harvey Alderson as having 9 children by Mary of which only 6 lived. Harvey was recorded as being 61 yrs of age and Mary was 46 yrs of age. (Doc. 53, 54)

U.S. 1880 Census, Kentucky, Rowan County. (Doc 53)

U.S. 1900 & 1910 Census, Kentucky, Rowan County. (Doc 53)

Harvey was caught for selling whisky without a license twice along with his brother-in-law, Jerry Fletcher. No date was given for this indictment.

(Source: Report on Rowan County Affairs.) (Doc. 39)

Harvey G. Alderson, Rachel's firstborn, was given full authority to become her power-of-attorney (Doc. 5, 6)

Wife: **Abbey (Abigail) Bragg**

Notes

Abba Bragg Alderson's gravesite is located in the Howard Cemetery. It is located off Bluestone-Bratton Rd at State Rd 3319. Turn right, immediate right again, and immediately to the left to climb hill. (Doc. 9)

Harvey G. Alderson married Abba Bragg on February 2, 1871 in Greenbriar County, W. Va. (Doc. 21)

U.S. 1880 Census, Rowan County, Kentucky. (Doc. 53)

Child: **Mary (Ellis) Alderson**

Notes

Warren willed Mary the P. Alley Farm. (Doc. 1, 2, 3, 4) (Paragraph 8)

John & Mary are buried in the Alfrey Cemetery, Rowan County, Ky. (Doc. 10)

Child: Cynthia (Ramey) Alderson

Notes

Cynthia was given the Fanning farm in Warren's will. The only stipulation was that she had to be 21 yrs of age to take possession of the property. (Doc. 1, 2, 3, 4) (Paragraph 5)

U.S. 1880 Census, Rowan County, Kentucky. (Doc. 53)

U.S. 1910 Census, Rowan County, Kentucky. (Doc. 53)

Child: Rachel (Farley) Alderson

Notes

Rachel was willed the F. L. Kitchens farm, located on the open fork of Little Sandy Hook, Elliott County, Ky., by Warren Alderson. She had to be 21 yrs of age of take possession. (Doc. 1, 2, 3, 4) (Paragraph 6)

The deed in part dated July 9, 1901, says "Given to Rachel Farley and her children be there few or many of the second part (Rachel) and during their natural lives and shall not be disposed of by their or any one of them and shall not be liable for any debt that they or any one of them may contract but shall be and remain for their use and benefit only as long as they or any one of them may live and if an one or more of them should bargain and sell their rights-title and interest in and to the forgoing the described land for any part thereof, he she or they shall thereby forfeit all their right title and interest in and to the said land and their interest shall be equally divided among those who do not contract or sell:

To have and to hold the same together with all the appurtanence thereunto belonging to the parties of the second part and his children forever with covenant with special warrantee." Book 9 Pg. 158 Deeds located in Elliott County Court House, Ky.

U.S. 1880 Census, Rowan County, Kentucky. (Doc. 53)

Child: Willie Warren Alderson

Notes

Warren willed Willie \$4,000-\$5,000 in cash which was to be invested in good land until Willie became 21 yrs. of age. (Doc. 1, 2, 3, 4)(Paragraph 10)

Willie is buried in the Slaty Point Baptist Church Cemetery. (Doc. 10)

U.S. 1880 Census, Rowan County, Kentucky. (Doc. 53)

U.S. 1910 Census, Rowan County, Kentucky. (Doc. 53)

Child: Sarah Alderson

Notes

Sarah, daughter of Harvey and Abba Alderson died on 8/21/1880 She lived 1 year 10 months and 11 days. The grave site is located in the Howard Cemetery off of Bluestone Bratton Road in Farmers. Ky (Doc 9)

Cemetery Location: Bluestone-Bratton Rd to State Rd 3319. Turn to right at Road 3319 then immediately right again, then immediately to left and climb hill to top.

U.S. 1880 Census, Rowan County, Kentucky. (Doc. 53)

Child: *Martha Bell (Flanery) Alderson*

Notes

*Martha was willed the John Moody and William Ramey farm. (Doc. 1, 2, 3, 4)
(Paragraph 7)*

*Martha was married to Lonnie Flannery on August 21, 1886, in Rowan County, Kentucky, by her father, Rev. Harvey G. Alderson.
(Doc. 23)*

Martha & Lonnie are buried in the Siloam Church of God Cemetery, Rowan County, Kentucky. (Doc. 16)

Martha's birthdate is September 29, 1879. (Doc. 20)

Flannery Grantee Index to Real Estate in Rowan County, Kentucky. (Doc. 48)

Flannery Family, History of Elliott County, Kentucky. (Doc. 55)

Child: *Maggie D. (Flannery) Alderson*

Notes

Maggie is buried beside her husband, Willie, in the Siloam Church of God Cemetery in Rowan County, Kentucky. (Doc. 16)

Flannery Grantee Index to Real Estate in Rowan County, Kentucky. (Doc. 48)

Maggie Flannery was listed as living with Warren and Rachel Alderson in the U.S. 1900 Census, Rowan County, Kentucky. (Doc. 53)

U.S. 1910 Census, Rowan County, Kentucky, Maggie was listed as wife to Willie Flannery. (Doc. 53)

Flannery Family. History of Elliott County, Kentucky. (Doc. 55)

Husband: Harvey G. Alderson

Notes

Harvey Alderson was an ordained Baptist Minister. He pastored a small rural Baptist Church named Slaty Point Baptist Church, Rowan County, Ky. The church is still very active as of these notes 11/1/1995.

Rev. Harvey Alderson wrote an epitaph on his father, Warren Alderson's tombstone. It reads as follows: (Doc. 7)

"My time on earth is at an end. Before the great tribunal I shall stand and hear the welcome applause. Come now and wear the crown and forever rejoice. Heaven in all its radiant light, the victory and the crown and Jesus my saviour ever in sight."

(Signed) By Son Rev. H. G. Alderson

Harvey & Mary (Harvey's second wife) are buried at Farmers, Kentucky, off old U.S.60 at state road 801 south. About 1 1/2 mile to a left side road called Carey Cem Rd. It will lead directly to their graves. His actual date of death is 2/7/1924, Vol 10, Certificate: 4854. (Doc. 8)

Harvey was listed as the 20 year old first-born of Warren Alderson in Logan County in the 1870 census. (Doc. 49, 50, 52) He courted a young lady from Alderson, Greenbriar County, WVa. Rev. H.C. Tinsley married Harvey and his first wife, Abba Bragg at Alderson, Greenbriar County, WVA., on 2/2/1871. Abba's parents were Ira & Lucinda Bragg of Alderson, WVa. Abba was 16 yrs. of age when she married Harvey. (Doc. 21)

Harvey's first wife, Abba Bragg, and a small infant are buried in the Howard Cemetery at Morehead, Rowan County, Ky. (Doc. 9)

Harvey received a land grant for 86 acres in Rowan County, Ky. on 8/31/1887. It is recorded in bk 109, pg. 509.

In his will, Warren forgave a rather large loan that Harvey owed him. Also, Warren gave Harvey land on Christy Creek and Dry Creek (Doc. 57) except for the one farm given to Warren's daughter, Sarah. (Doc 1, 2, 3, 4) (Paragraph 3)

Warren, in his will, also gave Harvey's children the proceeds from the many farms and parcels of land that were instructed to be sold and equally divided by Harvey's children by his last wife and the children of Sarah Fletcher, Harvey's sister. (Doc. 1, 2)

The 1910 Rowan county, Ky. census records Harvey Alderson as having 9 children by Mary of which only 6 lived. Harvey was recorded as being 61 yrs of age and Mary was 46 yrs of age. (Doc. 53, 54)

U.S. 1880 Census, Kentucky, Rowan County. (Doc 53)

U.S. 1900 & 1910 Census, Kentucky, Rowan County. (Doc 53)

Harvey was caught for selling whisky without a license twice along with his brother-in-law, Jerry Fletcher. No date was given for this indictment.

(Source: Report on Rowan County Affairs.) (Doc. 39)

Harvey G. Alderson, Rachel's firstborn, was given full authority to ~~be~~ power-of-attorney (Doc. 5, 6)

Wife: Mary Ellen Adkins

Notes

The 1860 Rowan County, Kentucky, Census, records a Mary E. Adkins 1 yr old daughter of Green and Clerinda Adkins. Both parents were shown as being 23 yrs. of age each. Green was a mine worker (Doc. 53)

U.S. 1900-1910 Kentucky Census Records. (Doc. 53, 54)

Mary E. Alderson's funeral was held at Steen and Alexander Funeral Home. Ashland, Kentucky. She was buried at Farmers, Kentucky, beside her husband in the Carey Cem Rd. about 1 1/2 miles down State Rd 801 South. (Doc. 8)

Child: Allie F. Alderson

Notes

Allie Alderson is buried in the Carey Cemetery beside his first-born, Clyde Alderson. (Doc. 12)

Family tradition says that Clyde Alderson was an illegitimate child of Allie. Harvey took Clyde into his home and reared him until Clyde came to live with E. B. Alderson in Ashland, Kentucky, in 1942.

Land to be inherited by Mary E. Adkin's 6 children. (Doc. 1, 2, 3, 4) (Paragraph 12)

Allie Alderson married Albie Scott (his second marriage), at Rowan County, Kentucky, on April 22, 1912. (Doc. 27)

U.S. 1900 & 1910 Census, Rowan County, Kentucky. (Doc. 53, 54)

Child: Della F. (Highly) Alderson

Notes

Della, the first-born of Harvey's marriage to Mary Adkins (his second wife), is buried in the South Ashland Cemetery next to John and Berthena Alderson and Anna Laura Alderson.

Della was married three (3) times with strong emphasis that there was a fourth. Her husbands were:

- 1) *Clell Highly*
- 2) *Tolby Pennington*
- 3) *(Unknown) Thompson*

Land to be inherited by Mary E. Adkin's 6 children. (Doc. 1, 2, 3, 4) (Paragraph 12)

U.S. 1900 & 1910 Census, Rowan County, Kentucky. (Doc. 53,54)

Child: John D. Alderson

Notes

Funeral Services were held at Breitenback-McCoy-Leffler Funeral Home Sunday, January 22, 1995. Ministers: Rev. Henry Howard & Elmer Peck. John is buried in the South Ashland Cemetery next to Anna Laura Lee Alderson and his first wife, Berthina Alderson. John died on January 20, 1995 in Butler County, Ohio.(Doc. 13)

John and Bertha had no children.

Land to be inherited by Mary E. Adkin's 6 children. (Doc. 1, 2, 3, 4) (Paragraph 12)

U.S. 1900 & 1910 Census, Rowan County, Kentucky. (Doc. 53, 54)

Child: Elijah B. Alderson

Notes

Elijah Alderson had two marriages. The first one was to Agnes Meeks They were married in Bath County, Kentucky, on October 14, 1917. (Doc. 28) They had two children, Lester and Herston. Elijah married Anna Laura Lee in Kanawha County, West Virginia, on March 1, 1928. They had four children, Jack, Betty, Ray and Frank.

Elijah B. Alderson is the only surviving child of Harvey G. and Marv E. Adkins as of this writing. He was born on January 1, 1898.

Land to be inherited by Mary E. Adkin's 6 children. (Doc. 1, 2, 3, 4) (Paragraph 12)

U.S. 1900 & 1910 Census, Rowan County, Kentucky. (Doc. 53, 54)

Child: Lonnie A. Alderson

Notes

Lonnie is buried in the South Ashland Cemetery, Ashland, Ky. (Doc. 15)

and to be inherited by Mary E. Adkin's 6 children. (Doc. 1, 2, 3, 4) (Paragraph 12)

Lonnie Alderson married Carrie Fraley in Rowan County, Kentucky, on April 19, 1921. (Doc. 24)

U.S. 1910 Census, Rowan County, Kentucky. (Doc. 53)

Child:	Sollie E. Alderson
---------------	---------------------------

Notes

Sollie Alderson served as a CM2 in the U.S. Navy during WWII. Sollie lost his first wife, Ella, to cancer. (Doc. 14) His son, Clayton, also made a career in the U.S. Navy. During Clayton's 17th year of service, he was killed in a helicopter crash. (Doc 31) Sollie never did recover from this great loss of his son. Sollie committed suicide on 4/8/1971.

Sollie is buried in the Rose Hill Cemetery, Ashland, Boyd County, Kentucky. (Doc. 14)

Land to be inherited by Mary E. Adkin's 6 children. (Doc. 1, 2, 3, 4) (Paragraph 12)

U.S. 1910 Census, Rowan County, Kentucky. (Doc. 53)

Husband: **Lonnie A. Alderson**

Notes

Lonnie is buried in the South Ashland Cemetery, Ashland, Ky. (Doc. 15)

Land to be inherited by Mary E. Adkin's 6 children. (Doc. 1, 2, 3, 4) (Paragraph 12)

Lonnie Alderson married Carrie Fraley in Rowan County, Kentucky, on April 19, 1921. (Doc. 24)

U.S. 1910 Census, Rowan County, Kentucky. (Doc. 53)

Wife: **Carrie Fraley** *d/o John Milt Fraley & Orpha Elliott Fraley*

Notes

Carrie was the first of three wives for Lonnie A. Alderson. She died of cancer. Lonnie married again, and his second wife passed away. During his third marriage he passed away in Ashland, Ky., of cancer.

Lonnie Alderson married Carrie Fraley in Rowan County, Kentucky, on April 19, 1921. (Doc. 24)

Child: **Juanita Alderson**

Notes

Child: **Frederic Allen Alderson**

Notes

Frederic "Fred", son of Lonnie A. Alderson and Carrie Fraley, was born in Rowan County, Kentucky, on November 24, 1924. (Doc. 19)

Child: **Erma Jean "Orpha E. Alderson"**

Notes

Orpha E. (Erma Jean), daughter of Lonnie A. Alderson and Carrie Fraley, was born in Rowan County, Kentucky, on February 28, 1930. (Doc. 19)

Husband: *William "Willie" Newton Flannery*

Notes

Willie Flannery lived most of his adult life in Florida and ran a trucking business hauling fruit from Florida to the Midwest. He was killed in a trucking accident in 1929 at the age of 48.

Willie is buried in the Siloam Church of God cemetery in Rowan County, Kentucky, beside his wife, Maggie Alderson. (Doc. 16)

Flannery Grantee Index to Real Estate in Rowan County, Kentucky. (Doc. 48)

U.S. 1910 Census, Rowan County, Kentucky. (Doc. 53)

Flannery Family. History of Elliott County, Kentucky. (Doc. 55)

Wife: *Maggie D. (Flannery) Alderson*

Notes

Maggie is buried beside her husband, Willie, in the Siloam Church of God Cemetery in Rowan County, Kentucky. (Doc. 16)

Flannery Grantee Index to Real Estate in Rowan County, Kentucky. (Doc. 48)

Maggie Flannery was listed as living with Warren and Rachel Alderson in the U.S. 1900 Census, Rowan County, Kentucky. (Doc. 53)

U.S. 1910 Census, Rowan County, Kentucky, Maggie was listed as wife to Willie Flannery. (Doc. 53)

Flannery Family. History of Elliott County, Kentucky. (Doc. 55)

Child: *Warren Humphrey Flannery*

Notes

Warren and Austa Mae are both buried at the Siloam Church of God Cemetery in Rowan County, Ky. (Doc. 18)

U.S. 1910 Census, Rowan County, Kentucky. (Doc. 53)

Flannery Family. History of Elliott County, Kentucky. (Doc. 55)

Child: *Deward Flannery*

Notes

Flannery Family. History of Elliott County, Kentucky. (Doc. 55)

Child: *Lelia F. (Lownsdale) Flannery*

Notes

U.S. 1910 Census, Rowan County, Kentucky. (Doc. 53)

Flannery Family. History of Elliott County, Kentucky. (Doc. 55)

Child: *Otis B. Flannery*

Notes

Otis Flannery was an Ordained minister.

Otis and Emma are both buried beside each other in the Siloam Church of God Cemetery, Rowan County, Ky. (Doc. 18)

U.S. 1910 Census, Rowan County, Kentucky. (Doc. 53)

Flannery Family. History of Elliott County, Kentucky. (Doc. 55)

Child:	Mabel (Petitt) Flannery
---------------	--------------------------------

Notes

Flannery Family. History of Elliott County, Kentucky. (Doc. 55)

Child:	Donald Flannery
---------------	------------------------

Notes

Flannery Family. History of Elliott County, Kentucky. (Doc. 55)

Child:	Lavelva F. (Shepherd) Flannery
---------------	---------------------------------------

Notes

Flannery Family. History of Elliott County, Kentucky. (Doc. 55)

Child:	Glaspia F. (Maze) Flannery
---------------	-----------------------------------

Notes

Flannery Family. History of Elliott County, Kentucky. (Doc. 55)

Child:	Leburn Doc Flannery
---------------	----------------------------

Notes

Flannery Family. History of Elliott County, Kentucky. (Doc. 55)

Child:	Maggie D. (Reynolds) Flannery
---------------	--------------------------------------

Notes

Flannery Family. History of Elliott County, Kentucky. (Doc. 55)

Husband: **Lonnie Buren Flanery**

Notes

Lonnie Flannery lived in and around Rowan County, Kentucky, along with the majority of his children. Lonnie's grandson, Wilfred Flannery, served as Judge Executive of Rowan County, Ky. for several terms during the late 1950's and early 1960's.

Lonnie & Martha are both buried in the Siloam Church of God Cemetery, Rowan County, Kentucky. (Doc. 16)

Lonnie's birthdate is September 14, 1877. (Doc. 20)

Martha Alderson was married to Lonnie Flannery on August 21, 18⁹86, in Rowan County, Kentucky, by her father, Rev. Harvey G. Alderson. (Doc. 23)

Flannery Grantee Index to Real Estate in Rowan County, Kentucky. (Doc. 48)

Flannery Family. History of Elliott County, Kentucky. (Doc. 55)

Wife: **Martha Bell (Flanery) Alderson**

Notes

Martha was willed the John Moody and William Ramey farm. (Doc. 1, 2, 3, 4)
(Paragraph 7)

Martha was married to Lonnie Flannery on August 21, 1886, in Rowan County, Kentucky, by her father, Rev. Harvey G. Alderson. (Doc. 23)

Martha & Lonnie are buried in the Siloam Church of God Cemetery, Rowan County, Kentucky. (Doc. 16)

Martha's birthdate is September 29, 1879. (Doc. 20)

Flannery Grantee Index to Real Estate in Rowan County, Kentucky. (Doc. 48)

Flannery Family, History of Elliott County, Kentucky. (Doc. 55)

Child: **Ray Flanery**

Notes

Flannery Family. History of Elliott County, Kentucky. (Doc. 55)

Child: **Leonard Leo (Tommy) Flannery**

Notes

Leonard Flannery evidently was killed in action on April 20, 1945. He was a PFC with the 14th Rescue Squadron, U.S. Army Air Corp.

He is buried in the Siloam Church of God Cemetery, Rowan County, Kentucky. (Doc. 11)

Leonard's birthdate is March 18, 1911. (Doc. 20)

Flannery Family. History of Elliott County, Kentucky. (Doc. 55)

Child: **Beulah (Dillon) Flannery**

Notes

Beulah (Dillon) Flannery is buried at the Siloam Church of God Cemetery, Rowan County, Kentucky. (Doc. 17)

Beulah's birthdate is January 7, 1920. (Doc. 20)

Beulah's birthdate is January 7, 1920. (Doc. 20)

Flannery Family. History of Elliott County, Kentucky. (Doc. 55)

Child: **Bessie B. (Gilkerson) Flanery**

Notes

Bessie is buried in the Siloam Church of God Cemetery, Rowan County, Kentucky. (Doc. 17)

Bessie's birthdate is June 20, 1899. (Doc. 20)

Flannery Family. History of Elliott County, Kentucky. (Doc. 55)

Child: **Delmar Flannery**

Notes

Delmar Flannery lost his first wife, Nina, by death. He married Nina's sister, Madge Reynolds. Delmar had no children by his second marriage.

Delmar's birthdate is July 1, 1909. (Doc. 20)

Flannery Family. History of Elliott County, Kentucky. (Doc. 55)

Child: **Woodrow Flannery**

Notes

Woodrow Flannery's birthdate is July 23, 1917. (Doc. 20)

Flannery Family. History of Elliott County, Kentucky. (Doc. 55)

Child: **Rufus Flannery**

Notes

Rufus and Gladys live on the old homeplace in Rowan County, Kentucky, next to the Siloam Church of God and family Cemetery.

Rufus and Gladys had no children.

Rufus Flannery's birthdate is August 27, 1922. (Doc. 20)

Flannery Family. History of Elliott County, Kentucky. (Doc. 55)

Child: **Gladys (Lacey) Flannery**

Notes

Gladys (Lacy) Flannery's birthdate is April 18, 1913. (Doc. 20)

Flannery Family. History of Elliott County, Kentucky. (Doc. 55)

Child: **Prudy (Shay) Flannery**

Notes

Prudy "Panda" (Shea) Flannery's birthdate is February 12, 1915. (Doc. 20)

Flannery Family. History of Elliott County, Kentucky. (Doc. 55)

Child: *Rose (Carpenter) Flannery*

Notes

Rose (Carpenter) Flannery's birthdate is April 25, 1905. (Doc. 20)

Flannery Family. History of Elliott County, Kentucky. (Doc. 55)

Husband: John Ellis

Notes

John & Mary are buried in the Alfrey Cemetery, Rowan County, Ky (Doc. 10)

Wife: Mary (Ellis) Alderson

Notes

Warren willed Mary the P. Alley Farm. (Doc. 1, 2, 3, 4) (Paragraph 8)

John & Mary are buried in the Alfrey Cemetery, Rowan County, Ky. (Doc. 10)

Child: Lee Ellis

Notes

Lee, infant son of John and Mary Ellis, is buried in the Alfrey Cemetery, Rowan County, Kentucky.

Child: Davis Ellis

Notes

Davis & Lela are buried side by side in the Alfrey Cemetery, Rowan County, Kentucky.

Child: Peaches (Cecil) Ellis

Notes

Peaches is buried in the Alfrey Cemetery, Rowan County, Kentucky.

Child: Charlie Ellis

Notes

Charlie Ellis is buried in the Alfrey Cemetery, Rowan County, Kentucky.

Child: George Ellis

Notes

Child: Lon Ellis

Notes

Child: Thelma (Ellington) Ellis

Notes

Child: Julia (Day) Ellis

Notes

Child: Anna May (Early) Ellis

Notes

Husband: *William Collins*

Notes

Sada Alderson married William Collins in Bath County, Kentucky, on August 15, 1921. (Doc. 26)

Wife: *Sadie (Collins) Alderson*

Notes

Last known address: Middletown, Ohio.

Sada Alderson married William Collins in Bath County, Kentucky, on August 15, 1921. (Doc. 26)

U.S. 1910 Census, Rowan County, Kentucky. (Doc. 53)

Husband: *Jerry Fletcher*

Notes

Jerry is buried in the Fletcher Cemetery, RT 32, Cristy Creek, Rowan County, Ky.

Jerry Fletcher and Harvey Alderson were arrested for selling whiskey twice. No date of imprisonment given. (Doc. 39)

Wife: *Sarah (Fletcher) Alderson*

Notes

Recorded in the 1870 Logan County, WVA, census. The fourth of Warren Alderson's children, Sarah was recorded as 6 yrs old in 1870. (Doc. 52)

Sarah evidently married twice. The first time to B. B. Adkins, then to Jerry Fletcher. She became heir to the farm on Christy Creek, where the family lived. It was known as the Fulby Farm which was purchased by Warren from Scott Fulby. She also became heir to the William Thomas farm of about 75 acres in Rowan County, Ky. (Doc 1, 2, 3, 4) (Paragraph 11)

Sarah is buried in the Fletcher Cemetery, Rt. 32, Christy Creek, Rowan County, Kentucky. (Doc. 20)

Note: Family tradition holds that Sarah was the daughter of Col. Alderson and his Indian housekeeper. Source: "Past Images of Rowan County, Ky." Vol 1 & 2. by Juanita Blair.

One source records Sarah's birthdate as June 17, 1867. (Doc. 20)

Child: *Allie F. (Harris) Fletcher*

Notes**Child:** *Johnie Fletcher*

Notes

Johnie is buried in the Fletcher Cemetery, Rowan County, Ky, beside his mother and father.

Husband: *Sollie E. Alderson*

Notes

Sollie Alderson served as a CM2 in the U.S. Navy during WWII. Sollie lost his first wife, Ella, to cancer. (Doc. 14) His son, Clayton, also made a career in the U.S. Navy. During Clayton's 17th year of service, he was killed in a helicopter crash. (Doc 31) Sollie never did recover from this great loss of his son. Sollie committed suicide on 4/8/1971.

Sollie is buried in the Rose Hill Cemetery, Ashland, Boyd County, Kentucky. (Doc. 14)

Land to be inherited by Mary E. Adkin's 6 children. (Doc. 1, 2, 3, 4) (Paragraph 12)

U.S. 1910 Census, Rowan County, Kentucky. (Doc. 53)

Wife: *Ella Reynolds*

Notes

Ella Reynolds, Sollie Alderson's first wife, is buried at the Rose Hill Cemetery, Ashland, Boyd County, Kentucky. (Doc. 14)

Child: *Clayton L. Alderson*

Notes

Clayton died of injuries received in a helicopter crash while on his 17th year in the U.S. Army on 9/26/1960 while stationed at Weiblingen, Germany, near Stuttgart. Services were held at First Church of God of Ashland, Kentucky. Burial is in the Rose Hill Cemetery. (Doc. 31, 13)

Clayton, son of Sollie Alderson and Ella Reynolds, was born in Rowan County, Kentucky, on May 7, 1925. (Doc. 19)

Child: *Bunny Alderson*

Notes

Bunny was adopted by Sollie & Ella Alderson.

Child: *Judy (Ruggles) Alderson*

Notes

Husband:	Warren M. Alderson
----------	--------------------

Notes

Warren Alderson is buried at Farmers, Kentucky, off Old Route 60 on State road 801 South, in the Alfrey Cemetery across from the boat dock at Cave Run Lake. (Doc. 7, 30) He lived in Logan County, Va. from 1850 to 1873 and was listed as a "mine hand". (Source: 1850, 1860, 1870 and 1880 census.) (Doc. 49, 50, 52, 53)

The 1860 Logan County Census listed Warren as living separate from his wife, Rachel. Rachel was listed as being in Logan, WVa., while Warren was listed as being in Chapmanville, (Logan County), WVa. (Doc. 50) Warren was recorded as being back in Logan with the family in the 1870 census. (Doc. 52, 53)

The 1870 Logan County Magnolia TWP Census listed Cynthia (Warren Alderson's oldest daughter) as living apart from the family. She apparently was between the ages of 16-20. (Doc. 52, 53)

Warren received two (2) land grants in Rowan County, Ky. The first one was for 121 acres and was recorded in bk. 117, pg. 121, on 9-17-1892. The second grant was for 11 acres and was recorded in bk. 117, pg. 120, dated 9/19/1892.

A copy of Warren Alderson's will has been obtained and is included in this genealogy. (Doc. 1,2,3,4)

Warren M. Alderson received several land grants while in Logan County, W. Va., and Rowan County, Ky. Warren was a successful landowner in both places. (Doc. 42, 43, 44, 46, 47, 48)

Evidence has been discovered to support the title of Colonel to Warren Alderson in Rowan County, Kentucky. Warren became a powerful person in land wealth from 1873-1903 in Kentucky and a well-respected citizen in Rowan County & Morehead, Kentucky. (Doc. 34, 35, 37, 38, 40)

Warren's Formula to His Success

One day a young man asked the Colonel how he managed to accumulate so much wealth. The Colonel told the young man to come to his home that evening, bring a match with him and he (the Colonel) would tell him his secret to success. The man arrived at the Colonel's home that evening and was invited to be seated in the parlor. The Colonel asked the young man to light the fire in the fireplace for him. The young man did as he was instructed. The Colonel then said that the key to his success is getting others to use their full potential to his advantage. The Colonel gave the young man a good object lesson.

Notes from "Days of Anger, Days of Tears" Rowan County 1884-1887, written by Juanita Blair. (Doc. 56)

"The railroad came to Morehead--first train in 1881--and the county began to experience a period of growth. Morehead, Gates Station, Cross Roads and Bristo vied with each other as Rowan's commercial center. Huge log drives were made down the Licking River. H. G. Price ran his steamboat, the "Gerty", upriver from Farmers to West Liberty.

Hogtown began to grow. A post office was established there and called Elliottsville. Store owner Charley Ward, first postmaster and town judge, got the town incorporated as Bristo. Jim Clark ran the blacksmith shop. There were two other stores, Sud Turner's and a branch of Warren Alderson's store managed by H. C. Turner. Alex Fletcher and his son Jerry started a steam mill on Christy Creek which grew into a flourishing business."

"May of 1882 found H. M. Logan and Dr. C. P. Martin opening a drug store near the Doctor's Morehead residence. That October Warren Alderson and H. M. Logan began building business houses on Main Street. The next June three hotel owners were listed: Judge James Carey, H.C. Powers and Dr. R. L. Raine."

The Rowan County News, Morehead, Ky. Pg. 13 Issue May 10, 1956. Centennial Edition (Doc. 34)

"Colonel Alderson was one of the Early Settlers."

Colonel Alderson lived where Ray Flannery's home now stands. He was a small man. It might be said that he was a weakling. He was a man of principles and one of the wealthiest in the county. It is said that he would pick up a hearth in order to recover a grain of corn and then have to pay \$5 to have the hearth put back.

At one time when one of his relatives died (Abba Bragg, Harvey's first wife), he promised that he would take care of her seven children. He bought them all farms in Rowan, Bath and Elliott counties. These homes were at a distance from each other. The reason for this was that he did not want them visiting but wanted them to stay at home and keep busy.

for this was that he did not want them visiting but wanted them to stay at home and keep busy.

Another story is told of how a preacher named Jack Howard, (Church of God) came here to preach. He was persecuted. He preached in a barn and crowds went to hear him. He came to the Baptist Church to preach. Three or four of the members got together and wouldn't let him preach. Colonel Alderson owned the mortgage on the church. He said to them, "By gums, if you don't let him preach, I will foreclose the mortgage." He preached. Still they were not satisfied. They noticed that every morning he went up the mountain. It was stated that he was meeting his lady friend. Someone was chosen to follow him. They did. When they came up to where he was, they found him kneeling and praying for the people of Morehead.

Pg. 66 of same issue above.

In 1876 Morehead Had Only Two Stores

In 1876 Morehead had two stores, one run by Warren Alderson and the other by Howard Logan. The stores were built of logs with moss covered roofs. (Other community information followed to the end of the article.)

Note: Family tradition holds that Sarah, Warren's fourth child, was the daughter of Col. Alderson and his Indian housekeeper. Source: "Past Images of Rowan County, Ky." Vol 1 & 2. by Juanita Blair.

Warren Alderson's will. (Doc. 1, 2, 3, 4)

Warren Alderson's involvement in the Rowan County Political Problems. "Louisville Courier-Journal dated April 17, 1885, Page 7." (Doc. 32)

The "Queen City Gigantic Land Swindle". "The Louisville Courier-Journal dated July 13, 1886". (Doc. 33)

Character/reputation of Warren M. Alderson in the community. (Doc. 40)

The Riotous Rowan County, Kentucky, political upheaval as reported by the Louisville Courier-Journal Newspaper, April 4, 1885. Page 2-3. (Doc. 41)

"H. M. Logan and W. Alderson, old residents, and Warner, Tabler & Co. are the leading dealers in dry goods, groceries and general merchandise." (Doc. 35)

Warren Alderson had one of his mules run over by a freight train, killing it instantly. (Doc. 36)

"Warren Alderson is no friend of any man who wants to do wrong....." (Doc. 37)

"Mr. Alderson, one of the town Councilmen....." (Doc. 38)

Warren Alderson's judgment liens against the Hatfield Family (Warren's wife's family) for nonpayment of land purchased from him. (Doc. 45)

U.S. 1900 Census, Kentucky. (Doc. 53, 54)

Wife:	Rachel Hatfield
-------	-----------------

Notes

Rachel Alderson is buried at Farmers, Kentucky, off old US 60 highway on state road 801 south, in the Alfrey Cemetery across from boat launch at the lake. (Doc. 8, 30)

Warren passed away in January, 1903. Rachel contested Warren's will on 18 July 1903 in Rowan County Court, Ky. (Doc. 3, 4) She felt she should have received one-half of all of Warren's estate. Warren's will was finally probated and Warren's entire family (children/grand-children) received his estate with an adequate comfortable living provided for Rachel for her lifetime. (Doc. 1, 2, 4)

Rachel was born in the Logan, W.Va. area and was related to the famous Hatfield family (Hatfield-McCoy Feud). Deed records indicate that Warren sold James, Joseph Jr., Harrison, Valentine, Ellison, Anderson, Ferrell, Mitchell and J.W., all Hatfields, parcels of land. He also had to have judgement liens against each one of them for default in the purchase contract of their land. They must have been brothers or cousins to Rachel. One of them could well have been her father. (Doc. 45)

Typical of the time period, Rachel never learned to read and write. (Doc 6)

Harvey G. Alderson, Rachel's firstborn, was given full authority to become her power-of-attorney (Doc. 5, 6)

1850 Census records first record of Warren and Rachel Alderson in Logan, West Virginia. (Doc. 49)

1860 Census records Warren and Rachel Alderson again in Logan, West Virginia. (Doc. 50)

1870 Census records Warren and Rachel Alderson in Logan, West Virginia. (Doc. 51)

U.S. 1900 Census, Rowan County, Kentucky. (Doc. 53)

Child: Harvey G. Alderson

Notes

Harvey Alderson was an ordained Baptist Minister. He pastored a small rural Baptist Church named Slaty Point Baptist Church Rowan County, Ky. The church is still very active as of these notes 11/1/1995.

Rev. Harvey Alderson wrote an epitaph on his father, Warren Alderson's tombstone. It reads as follows: (Doc. 7)

"My time on earth is at an end. Before the great tribunal I shall stand and hear the welcome applause. Come now and wear the crown and forever rejoice. Heaven in all its radiant light, the victory and the crown and Jesus my saviour ever in sight."

(Signed) By Son Rev. H. G. Alderson

Harvey & Mary (Harvey's second wife) are buried at Farmers, Kentucky, off old U.S.60 at state road 801 south. About 1 1/2 mile to a left side road called Carey Cem Rd. It will lead directly to their graves. His actual date of death is 2/7/1924, Vol 10, Certificate: 4854. (Doc. 8)

Harvey was listed as the 20 year old first-born of Warren Alderson in Logan County in the 1870 census. (Doc. 49, 50, 52) He courted a young lady from Alderson, Greenbriar County, WVa. Rev. H.C. Tinsley married Harvey and his first wife, Abba Bragg at Alderson, Greenbriar County, WVA., on 2/2/1871. Abba's parents were Ira & Lucinda Bragg of Alderson, WVa. Abba was 16 yrs. of age when she married Harvey. (Doc. 21)

Harvey's first wife, Abba Bragg, and a small infant are buried in the Howard Cemetery at Morehead, Rowan County, Ky. (Doc. 9)

Harvey received a land grant for 86 acres in Rowan County, Ky. on 8/31/1887. It is recorded in bk 109, pg. 509.

In his will, Warren forgave a rather large loan that Harvey owed him. Also, Warren gave Harvey land on Christy Creek and Dry Creek (Doc. 57) except for the one farm given to Warren's daughter, Sarah. (Doc 1, 2, 3, 4) (Paragraph 3)

Warren, in his will, also gave Harvey's children the proceeds from the many farms and parcels of land that were instructed to be sold and equally divided by Harvey's children by his last wife and the children of Sarah Fletcher, Harvey's sister. (Doc. 1, 2)

The 1910 Rowan county, Ky. census records Harvey Alderson as having 9 children by Mary of which only 6 lived. Harvey was

PERSONAL NOTES REFERENCE SECTION

October 31, 1995

Bert Alderson was born on September 11, 1903 and died July 15, 1986. He was married on September 18, 1930. He is buried in the Slaty Point Baptist Church Cemetery in Rowan County, Kentucky. (Doc. 20)

U.S. 1910 Census, Rowan County, Kentucky. (Doc. 53)

Child: *Ollie Alderson*

Notes

U.S. 1910 Census, Rowan County, Kentucky. (Doc. 53)

Child: *Charlie Alderson*

Notes

U.S. 1910 Census, Rowan County, Kentucky. (Doc. 53)

Child: *Frank Alderson*

Notes

Last known address: Franklin, Ohio

U.S. 1910 Census, Rowan County, Kentucky. (Doc. 53)

Child: *Kona Betty (Clark) Alderson*

Notes

Last known address: Salt Lick, Ky.

Child: *Mary Magdaline(Wood)Alderson*

Notes

Last known address: New Castle, Ind.

Mary Magdalene, daughter of Willie W. Alderson and Julia Howard, was born in Rowan County, Kentucky, on March 23, 1917. (Doc. 19)

Child: *Pauline (Barkley) Alderson*

Notes

Last known address: Middletown, Ohio

Husband: *Otis B. Flannery*

Notes

Otis Flannery was an Ordained minister.

Otis and Emma are both buried beside each other in the Siloam Church of God Cemetery, Rowan County, Ky. (Doc. 18)

U.S. 1910 Census, Rowan County, Kentucky. (Doc. 53)

Flannery Family. History of Elliott County, Kentucky. (Doc. 55)

Wife: *Emma L.*

Notes

Otis and Emma are both buried beside each other in the Siloam Church of God Cemetery, Rowan County, Ky. (Doc. 18)

Notes

Elijah Alderson had two marriages. The first one was to Agnes Meeks. They were married in Bath County, Kentucky, on October 14, 1917, at the home of Allie Alderson, E.B.'s brother. Allie and Abba Alderson were witnesses. The marriage was performed by Isaac Upton, Minister of the Christian Church. (Doc. 28) E.B. had two (2) sons by Agnes, Lester and Herston. (Source: Document 19). E.B. and Agnes moved to Holden, W.Va. (close to Logan, W.Va.) where he worked for the Monitor Coal Mining Company for about two years. The second child, Herston, and Agnes died while living there. Agnes's remains were returned to Salt Lick, Kentucky.

Elijah married Anna Laura Lee in Kanawha County, West Virginia, on March 1, 1928. They had four (4) children, Jack, Betty, Ray and Frank. E. B. worked for the Chesapeake and Ohio Railway for almost 48 years. He lost his second wife on July 29, 1993, at Ashland, Kentucky.

Elijah B. Alderson is the only surviving child of Harvey G. and Mary E. Adkins as of this writing (December 15, 1995). He was born on January 1, 1898.

Land to be inherited by Mary E. Adkin's 6 children. (Doc. 1, 2, 3, 4) (Paragraph 12)

U.S. 1900 & 1910 Census, Rowan County, Kentucky. (Doc. 53, 54)

CHAPTER 6

SOURCE

DOCUMENTS

SOURCE DOCUMENTS

<u>DOCUMENT #</u>	<u>TITLE/CONTENTS</u>
1	Last Will of Warren M. Alderson (Transcribed copy)
2	Last Will of Warren M. Alderson (Original copy)
3	Rachel's Protest to Warren M. Alderson's Will (Transcribed copy).
4	Rachel's Protest to Warren M. Alderson's Will (Original copy).
5	Rachel's Power of Attorney to H. G. Alderson (Transcribed copy).
6	Rachel's Power of Attorney to H. G. Alderson (Original copy).
7	Tombstone pictures. (1) Warren M. Alderson. Location: (1)Alfrey Cemetery, Rowan County, Kentucky.
8	Tombstone pictures. (1) Rachel Alderson & (2) Harvey G. & Mary E. Alderson. Location: (1) Alfrey Cemetery, Rowan County, Kentucky. (2) Carey Cemetery, Rowan County, Kentucky.
9	Tombstone pictures. (1) Infant Daughter "Sarah". Harvey and Abby Alderson's Daughter from first marriage. (2) Abba Alderson's tombstone. Location: (1) (2) Howard Cemetery, Rowan County, Kentucky.
10	Tombstone pictures. (1) John & Mary Ellis. (2) Julia and Willie Alderson. Location: (1) (2) Alfrey Cemetery, Rowan County, Kentucky.
11	Tombstone pictures: (1) Bert & Bernice Alderson (Bernice is not deceased). (2) PFC Leonard L. Flanery. Location: (1) Slaty Point Baptist Church Cemetery, Rowan County, Kentucky. (2)
12	Tombstone pictures: (1) Allie E. Alderson. (2) PVT. Clyde E. Alderson. Location: (1) (2) Carey Cemetery, Rowan County, Kentucky.
13	Tombstone pictures: (1) Clayton L. Alderson. (2) John D. & Berthena Alderson. Location: (1) Rose Hill Cemetery, Ashland, Ky. (2) South Ashland Cemetery, Ashland, Boyd County, Kentucky.
14	Tombstone pictures: (1) Sollie E. Alderson. (2) Ella Reynolds Alderson. Location: (1) (2) Rose Hill Cemetery, Ashland, Boyd County, Kentucky.
15	Tombstone pictures: (1) Lonnie A. Alderson. (2) Helen M. Alderson. Location: (1) (2) South Ashland, Ashland, Boyd County, Kentucky.
16	Tombstone pictures: (1) Lonnie B. & Martha Flanery. (2) Willie N. & Maggie D. Flannery. Location: (1) (2) Siloam Church of God Cemetery, Rowan County, Ky.
17	Tombstone pictures: (1) Beulah Flannery Dillon. (2) Bessie B. Flanery Gilkison. Location: (1) (2) Siloam Church of God Cemetery, Rowan County, Kentucky.

- 18 Tombstone pictures: (1) Warren H. & AUSA Mae Flannery. (2) Otis B. & Emma L. Flannery. Location: Siloam Church of God Cemetery, Rowan County, Kentucky.
- 19 Kentucky Vital Statistics Books on Births in Kentucky.
- 20 Bath County, Kentucky, Courthouse Records (transcribed). Oral birthdate information submitted by Rufus and Gladys Flannery. Notes from Elliott County, Kentucky.
- 21 Marriage of Harvey G. Alderson to Abba Bragg.
- 22 Marriage of Cynthia Alderson to Ballard Ellis.
- 23 Marriage of Martha Alderson to Lonnie B. Flanery.
- 24 Marriage of Lonnie A. Alderson to Carrie Fraley.
- 25 Marriage of Ada Alderson to Robert M. Maze.
- 26 Marriage of Sada Alderson to Williams Collins.
- 27 Marriage of Allie Alderson to Albie Cocheran Scott.
- 28 Marriage of Elijah B. Alderson to Agnes Meeks.
- 29 Oral information submitted by the Betty (Lewis) Alderson family.
- 30 Rowan County Cemetery Records --Old graveyard for Warren M. Alderson.
- 31 Newspaper items: (1) Death of Bert Alderson. (2) Death of Clayton Alderson, and (3) Death of Pvt. Clyde E. Alderson.
- 32 Newspaper items: Rowan County Political Affairs. Louisville Courier-Journal, dated April 17, 1885. Pg. 7.
- 33 Newspaper items: "Queen City Land Swindle" Louisville Courier-Journal, dated July 13, 1886.
- 34 Newspaper items: "Colonel Alderson Was One of The Early Settlers". Rowan County News Centennial Edition dated April 10, 1946 Pg. 23.
- 35 Document stating H.M. Logan and W Alderson are the leading dealers in dry goods, groceries and general merchandise.
- 36 Document stating that the West bound freight ran down a valuable mule, the property of Warren Alderson, killing it instantly
- 37 Report on Rowan County Affairs, Pg. 207 Statement of Warren Alderson's credibility.
- 38 Report on Rowan County Affairs, Pg. 228. Statement that Warren Alderson is one of the town councilmen.
- 39 Report on Rowan County Affairs, pg. 52. Statement that Harvey G. Alderson and Jerry Fletcher were both arraigned on charges of selling whiskey. Do date of arraignment was noted.

- 40 Report on Rowan County Affairs, Pg. 479 - 483. Grand Jury Trial. Questions and answers about Warren M. and Allen G. Alderson.
- 41 Newspaper Article: "Riotous Rowan" A full report on the Political problems. Louisville Courier-Journal dated April 4, 1885, Pgs. 2-3.
- 42 Land Acquisitions in Logan, W. Va. by Warren M. Alderson.
- 43 Land Acquisitions in Logan, W. Va. by Warren M. Alderson.
- 44 Land Acquisitions in Logan, W. Va. by Warren M. Alderson from General Index to Deeds, Logan County, W. Va--Grantors Index.
- 45 Summary statement about land purchases in Logan, W. Va. by the Hatfields.
- 46 Rowan County, Kentucky, Grantor Index to Real Estate Conveyances under the Alderson name.
- 47 Rowan County, Kentucky, Grantee Index to Real Estate Conveyances under the Alderson name.
- 48 Rowan County, Kentucky, Grantee Index to Real Estate Conveyances under the Flannery name.
- 49 U.S. Census, 1850, Logan, Logan County, W. Va.
- 50 U.S. Census, 1860, Logan, Logan County, W. Va.
- 52 U.S. Census, 1870, Logan, Logan County, W. Va.
- 53 U.S. Census Data Copied from County Census Records in West Virginia and Kentucky. Mostly 1900 and 1910 U.S. Census Data.
- 54 U.S. Census, 1900, Rowan County, Kentucky.
- 55 Data listing Flannery family information. "The History of Elliott County, Kentucky. 1869-1990. Vol. II.
- 56 Chapters 4 - 5 of "Days of Anger, Days of Tears" Rowan County, Kentucky, 1884-1887, written by Juanita Blair.
- 57 Land given to Harvey G. Alderson in December, 1902. Sold on April 10, 1907.
- 58 Picture of Warren & Sarah Alderson and Jerry and Sarah (Alderson) Fletcher with notation of Family Tradition.

LAST WILL AND TESTAMENT OF WARREN M. ALDERSON

Rowan County Court December 1903 Term.

In the name of God, Amen. I, Warren Alderson of Rowan County, Kentucky, being of sound and disposing mind, do make, ordain and constitute this my last will and testament. I commend my Spirit to God, who gave it and my body. I resign to the dirt and dispose of my property and effects as follows:

- 1st I will all my just debts and funeral expenses be paid.
- 2nd I will that my beloved wife, Rachel Alderson, shall have a decent and comfortable maintenance during her life and that her funeral expenses be paid out of my estate.
- 3rd I will that my son, Harvey Alderson, shall have all the debts he now owes me, whether evidenced by note or otherwise, said debts to be canceled and not collected from him. Said Harvey Alderson shall also have the use and benefit of that portion of the farm on which he now lives known as the Kennedy farm for and during his natural life and after his decease, said land to go to parties hereinafter named.
- 4th I gave my son A. G. Alderson, about 19 or 20 years ago half interest in a stock of dry goods, groceries, etc. and also a farm I bought from Dehart at Elliottville, Rowan County, Ky. and he has had its use and benefit of said farm ever since and of the proceeds received from the sale of said stock of dry goods, groceries, etc., all of which together with the interest on same would amount to more than Four Thousand dollars (\$4,000) and in addition to the property given him, I will and bequest him the further sum of One dollar (\$1.00) and no more.
- 5th Having heretofore together with my wife, Rachel, deeded to my grand-daughter, Cynthia Ramey, the oldest daughter of my son, Harvey Alderson, and wife of John Ramey and her children, the Fanning farm where she now lives and said farm is to be all her part of my estate except as hereinafter stated.
- 6th Having heretofore together with my wife deeded to my grand-daughter, Rachel Farley, wife of Elbert Farley and her children, the farm I bought from F. L. Kitchens, on the open fork of Little Sandy Hook, Elliott County, Kentucky, where she now lives and said farm is to be all her part of my estate except hereinafter stated.
- 7th Having heretofore deeded to my grand-daughter, Martha Flannery, wife of Lonnie Flannery and her children, the farm known as the John Moody and William Ramey farm, and same to be all her part of my estate except as hereinafter named.
- 8th Having heretofore together with my wife deeded to my grand-daughter, Mary Ellis, wife of John Ellis and her children, the farm known as the P. Alley farm and same to be all her part of my estate except as hereinafter named.
- 9th Having heretofore together with my wife conveyed to my grand-daughter, Rachel Ellis etc., the farm known as the Cogswell farm, where I now live and same is to be all her part of my estate except as hereinafter named.
- 10th I will that my grand-son, Willie Alderson, shall have between Four and Five Thousand dollars (\$4,000) and (\$5,000) of my estate invested in good fertile farming lands by my executor provided I do not live long enough to invest same for him and said executor to have deed executed to said Willie Alderson with same provisions and in like manner as the deeds I made to my other grand-children.

LAST WILL AND TESTAMENT OF WARREN M. ALDERSON-page 2

- 11th I will to Sarah Fletcher and her children the farm on Christy Creek where the family lives. Said farm, known as the Fulby farm, the same farm I bought from Scott Fulby. Also to the said Sarah Fletcher and her children, the William Thomas farm of about 75 acres in Rowan County, Ky., this to be all her part of my estate except as hereinafter named.
- 12th I will that the children of my son, Harvey Alderson, which he has now by his last wife or may hereafter have by her if any by his said last wife whose maiden name was Mary Adkins, shall have all the lands I now own on the waters of Christy Creek and Dry Creek that are not sold by me before my death except the farm on Christy Creek, which I have here willed to Sarah Fletcher and her children for their use and benefit for and during their natural lives and not to be sold nor in any way transferred to any other party or parties nor shall said lands be subjected any debts that they or any one for them may contract but to be and remain for their use and benefit for and during the period of their lives.
- 13th I have other lands that have not been named in the forgoing part of this, my will to wit. One farm on Cofferas Hollow, bought from Wat Hawkins and one tract of land near tar-flat, in Fleming County, Ky., which I bought from William Johnson, each tract of land of about 100 acres and one tract of about 225 acres on Indian Creek, Lewis County, Ky., and one farm in Morgan County about one mile from Grithersville; one farm on the head of Middle Fork of Little Sandy, Elliott County, which I bought from Don Lewis; about 35 acres of land adjoining Shelby Nickell in Elliott County; 50 acres I bought from Henry Logan in Rowan County; 500 acres on Mill Branch, 50 acres bought from James A. Caudill and two tracts of land lying on the south side of the North fork of Triplett Creek, adjoining its lands of Abiner Tackett, one above and the other below the said Abiner Tackett's farm. I will that all the lands that are last named in this, the 13th paragraph of my will, that are not sold before my death shall be divided as nearly equal as possible between the children of Harvey Alderson by his last wife and the children of Sarah Fletcher, they to have the use and benefit of said lands after each one of said children is 21 years old, that is, he or she shall have its part of said lands for and during its natural life and it, their death, to descend to their children together with the lands heretofore set apart for their use and benefit.
- 14th Now I wish to be clearly understood. I say that Harvey Alderson's children by his last wife and the children of Sarah Fletcher, shall not have any land I have bequeathed to them except the lands on which Sarah Fletcher formerly lived as named before herein which is bequeathed to Sarah Fletcher and her children until they arrive at 21 years old and I will that each one of the children of Sarah Fletcher shall have the part of land bequeathed them as they arrive at the age of 21 years.
- 15th I will that my executor shall keep in repair and rent the lands bequeathed to Sarah Fletcher's children and my other grand-children that are under 21 years of age until each arrives at said age, that is, each of said children to have its part as they become 21 years old and all rents collected on said lands until said children each arrive at said age shall go to my estate.
- 16th I suggest that after the unsold lands named in the 13th paragraph of my will is equally divided in as near so as possible between the children of Harvey Alderson by his last wife and the children of Sarah Fletcher. Each family may divide among themselves or otherwise when divided, they may draw lots for choice and if parties are not perfectly satisfied in the divide, they may swap, exchange, or make any trade they may choose to make among themselves that is satisfactory but, bear in mind, it is not to go out of the family.

LAST WILL AND TESTAMENT OF WARREN M. ALDERSON-page 3

- 17th I will that my executor shall provide a wide blank book sufficiently wide and large in which he can make an inventory of all my personal property when appraised, setting out the appraisement bill in full and he shall enter thereon the sale bill of said property, giving the price each article brought and also the name of the purchaser and said property shall be sold on 6 or 9 months time if personal property, the purchaser giving bond with good and approved surity bearing 6% interest from date of sale until paid. My executor shall also enter on said book all the notes, accounts and claims of every kind and description I may have at the time of my death, if notes or bonds given the amount and date of each and when due and also the date and amount of each credit if any and the name of the party or parties who gave it in every instance, also enter the amount of every account order or claim of every kind and description in said book, a correct account of all rents received, who from, and for what property, also the amount paid out on repairs and all other necessary expences and to whom paid and what for and this book to be kept for the inspection of all who may be interested in my estate.
- 18th I have the following property in Town of Morehead, Ky. the most I hope to live to dispose of, to wit. The house and lot where I last lived in said town worth \$800 or \$900; one small lot I bought from Tom Ferran worth \$125; house and lot where Allen Tacten lives worth \$500; the house and lot I bought at Bishops sale with an iron roof same located on alley, running from main street back to old Hill property worth \$550; also the old Hill property with two small houses, thereon worth \$400; also the house and lot where Wm. Bivins family lives, near J. Wilson, worth \$125. and two lots and houses in Tates Station, worth \$350 to \$400. I will that my executor shall sell the above named property as soon as he can get a fair price for it or any of it if I shall not dispose of it my lifetime and if sold by executor, he to take a good payment down and give good time on the balance with interest from date of sale until paid and also claim a lien in deed for the balances of the purchase money. I also own one half the lot on the corner above where the Central Hotel burned worth \$250. Too, I wish sold also own 6 or 7 acres of land back of James E. Clark, taking part or about one half of his garden, as is Clarks wife has a little estate in said land and I thought it better to keep it until after her decease so it will be worth \$1,000. Then I think I want all the above property to be rented and will _____ until sold.
- 19th I will that my executor shall dispose of all my other property both real and personal after my death that I have not disposed of in this will and that said executor to sell same for a fair price with a good payment down on each and give good time on the balance with good and solvent surity if personal property and retain a lien on property sold for balances if said estate and inventory the proceeds thereof together with the proceeds derived from the collections of all debts due me, rents money on hand or in fact all of my the balance of my estate after my debts and the actual expenses of winding up my estate especially in good fertile lands for this use and benefit of the following grand-children of mine: Cynthia Ramey wife of John Ramey and daughter of Harvey Alderson, Rachel Farley wife of Elbert Farley and daughter of Harvey Alderson, Willie Alderson son of Harvey Alderson, Martha Flannery wife of Lonnie Flannery and daughter of Harvey Alderson, Mary Ellis wife of John Ellis and daughter of Harvey Alderson and Maggie Flannery wife of Willie Flannery and daughter of Harvey Alderson and Rachel Ellis daughter of Cynthia Ellis except the children of A. G. Alderson whose equal parts are to be given to each in money but none of said grand-children are to receive said lands or money until each arrives at the age of 21 years.
- 20th I will that my executor shall have a public sale of all my personal property after same has been advertised with printed notices and should any of said property at sale not bring a reasonable price same not to be sold at said sale but taken down and disposed of by private sale by executor and sell same for a fair price with a good payment down and its balance to take good solvent surity.

LAST WILL AND TESTAMENT OF WARREN M. ALDERSON-page 4

And my executor shall use his best judgment as to its price of said property—also use his best judgment in making all collections by compromise trading for valuable property or otherwise to the best advantage of my estate on all bad and doubtful debts and not to bring any suits where nothing can be realized or such a small amount collected by suit would no more cover cost and expense of same unless the debt is of such amount as would justify in taking judgment with some prospects of collecting same in the future.

- 21st I have now between \$3,000 and \$3,500 including interest invested in the life insurance of T. B. Tiffett for which the policy has been assigned to me by said T. B. Tiffett and his wife in the Washington Life Insurance Company of New York for \$5,000, the premium for said insurance is \$195.50, one hundred ninety five and 50/100 dollars due and payable on or just before the 16th day of July in each and every year for 20 years from the date said policy was taken out or until the death of said T. B. Tiffett at which time said insurance is due. I am to have all the interest that may accrue thereon from the date of the several payments until the same is paid to me or my representative by said company and if there should be a balance of said \$5,000 after paying off my claim the same shall go to the wife or children or both of the said T.B. Tiffett whichever it may be set out in the policy. I will that my executor shall not fail in paying said premium at the time or just before time same becomes due in each and every year until said policy becomes due and then collect the amount due my estate and after the money is herein-before directed.
- 22nd I will that my executor shall not wait until my estate is wound up to purchase lands for my grand-children as named in paragraph No. 19 of this my will but that he within a reasonable time after my death to make a careful low estimate as to the amount of money there will be going to each one of my grand-children as named in paragraph No. 19 of this my will and then when he may have a favorable opportunity to invest this amount as estimated for each as is directed in paragraph No. 19 to have same vested in lands to do so and then when my estate is wound up or as near as possible so that the exact estimates of each part can be made then if there is any excess of the amount paid out for each for land the excess to be paid in cash to each of said grand-children that had land purchased for them to make their part equal to the other grand-children named in paragraph No. 19 of this said other grand-children who are to receive their part in cash when they arrive at the age of 21 years I further will and direct my executor to furnish to my grand-daughter, Rachel Ellis, from my estate outside of what I have already willed her in other paragraphs of this will sufficient and good style clothing for her use and also a comfortable maintenance until she arrives to the age of 21 years and also to pay for her board, books and tuition at the Morehead Normal school for two terms if she desires to attend school.
- 23rd I will that my executor shall deposit all the money that may come to his hands in selling my property collecting my rents, debts or any other way in some good bank or bank to the credit of my estate subject to be drawn by himself only
- 24th I hereby revoke all former wills or other wills made by me
- 25th I hereby appoint Lonnie Flannery as executor of this my last will with all complete power to carry out all of the provision as set out in same and he shall also have the power to convey with special warranty all the real estate set out in this will to be so disposed of and same to be as legal and binding as if done by me in my life time and should the said Lonnie Flannery die I wish the execution of all the provisions of this will then John H Ramey is to be his successor to carry out the provisions of this will with all power as given the said Lonnie Flannery and in the event the said John H.Ramey should die before Lonnie Flannery or after and then if all the provisions of

LAST WILL AND TESTAMENT OF WARREN M. ALDERSON-page 5

this my last will are not all carried out and my estate is not fully wound up then I want Willie Flannery to be my executor to complete this winding up of my estate with all its power as named in this paragraph.

26th I will that a bond is to be given by my executor that he will faithfully discharge the duties as such before entering upon the duties as executor under this my last will but only such a bond as he can give say \$10,000 or even less if it should be possible that he cannot fill a \$10,000 bond as I believe him to be honest, honorable and bright.

In witness whereof I have signed and published and declared this instrument as my last will this 2nd day of December, 1902.

Warren Alderson

The said Warren Alderson at Salt Lick, Bath County, Ky. on the 2nd day of December 1902 signed this instrument and published and declared the same as his last will and we at his request and in his presents and in the presence of each other have hereunto written our names as subscribing witnesses.

L. F. Robbins
J. W. Riley
Lonnie Flannery

State of Kentucky
County of Rowan

I, C. P. Tirrell, clerk of the county court for the county and state aforesaid certify that on the 8th day of December 1903 this foregoing will of Warren Alderson deceased and contract with the certificate of acknowledgement of same this foregoing will of Warren Alderson deceased was produced in open Court and probated and ordered to be recorded whereupon the same together have been duly recorded in my office.

Given under my hand this 23rd day of Dec 1903

C. P. Tirrell clerk

The 1910 Rowan county, Ky. census records Harvey Alderson as having 9 children by Mary of which only 6 lived. Harvey was recorded as being 61 yrs of age and Mary was 46 yrs of age. (Doc. 53, 54)

U.S. 1880 Census, Kentucky, Rowan County. (Doc 53)

U.S. 1900 & 1910 Census, Kentucky, Rowan County. (Doc 53)

Harvey was caught for selling whisky without a license twice along with his brother-in-law, Jerry Fletcher. No date was given for this indictment.

(Source: Report on Rowan County Affairs.) (Doc. 39)

Harvey G. Alderson, Rachel's firstborn, was given full authority to become her power-of-attorney (Doc. 5, 6)

Child: *Cynthia (Ellis) Alderson*

Notes

Cynthia (Ellis) Alderson is recorded in the 1870 Logan County, WVA, census as being 18 yrs of age. She is listed as being a head of household separate from Warren and Rachel Alderson. She does move with Warren & family to Rowan County, Kentucky, sometime after 1873. (Doc. 52, 53)

Cynthia (Ellis) Alderson married Ballard Ellis on October 22, 1882, in Rowan County, Kentucky and were recorded living in Elliott County, Kentucky, during the 1900 Census taking. (Doc. 20) (Doc. 22)

Child: *Allen G. Alderson*

Notes

Allen, Warren's second son, is recorded as being 14 yrs of age in the 1870 Logan County, WVA, census. (Doc. 52)

Allen G. Alderson received a land grant in Rowan County, Ky. for 200 acres, recorded in bk. 112, pg. 96, dated 3/21/1889.

Warren provided Allen with money/goods to run a store. Warren willed Allen the store and a farm that was purchased from Dehart. The farm was located in Elliottville, Rowan County, Ky. (Doc. 1, 2, 3, 4) (Paragraph 4)

Child: *Sarah (Fletcher) Alderson*

Notes

Recorded in the 1870 Logan County, WVA, census. The fourth of Warren Alderson's children, Sarah was recorded as 6 yrs old in 1870. (Doc. 52)

Sarah evidently married twice. The first time to B. B. Adkins, then to Jerry Fletcher. She became heir to the farm on Christy Creek, where the family lived. It was known as the Fulby Farm which was purchased by Warren from Scott Fulby. She also became heir to the William Thomas farm of about 75 acres in Rowan County, Ky. (Doc 1, 2, 3, 4) (Paragraph 11)

Sarah is buried in the Fletcher Cemetery, Rt. 32, Christy Creek, Rowan County, Kentucky. (Doc. 20)

Note: Family tradition holds that Sarah was the daughter of Col. Alderson and his Indian housekeeper. Source: "Past Images of Rowan County, Ky." Vol 1 & 2. by Juanita Blair.

One source records Sarah's birthdate as June 17, 1867. (Doc. 20)

Husband: *Willie Warren Alderson*

Notes

Warren willed Willie \$4,000-\$5,000 in cash which was to be invested in good land until Willie became 21 yrs. of age. (Doc. 1, 2, 4)(Paragraph 10)

Willie is buried in the Slaty Point Baptist Church Cemetery. (Doc. 10)

U.S. 1880 Census, Rowan County, Kentucky. (Doc. 53)

U.S. 1910 Census, Rowan County, Kentucky. (Doc. 53)

Wife: *Julia Howard*

Notes

Julia is buried in the Slaty Point Baptist Church Cemetery.

U.S. 1910 Census, Rowan County, Kentucky. (Doc. 53)

Child: *Ada (Maze) Alderson*

Notes

Ada Maze is buried in the Polkville, Bath County, Ky. Cemetery.

Ada was married to Robert M. Maze on August 21, 1921, in Bath County, Ky. by Rev. Harvey G. Alderson. Witnesses were: William Flannery and Johnson Razer. (Doc. 25)

Ada was born May 27, 1899 and died March 21, 1980, in Polkville, Bath County, Kentucky. (Doc. 20)

U.S. 1910 Census, Rowan County, Kentucky. (Doc. 53)

Child: *Sadie (Collins) Alderson*

Notes

Last known address: Middletown, Ohio.

Sada Alderson married William Collins in Bath County, Kentucky, on August 15, 1921. (Doc. 26)

U.S. 1910 Census, Rowan County, Kentucky. (Doc. 53)

Child: *Bert Alderson*

Notes

Bert Alderson is buried in the Slaty Point Baptist Church Cemetery. His wife, Bernice, furnished the information on file from her family Bible on 9/30/1995 in her home. (Doc. 11)

Funeral Services were held at the Slaty Point Baptist Church. The Northcutt & Son Funeral Home handled the arrangements. (Doc. 20, 31))

Bert Alderson was born on September 11, 1903 and died July 15, 1986. He was married on September 18, 1930. He is buried in the

on which he now lives known as the Kennedy farm for and during his natural life and after his decease said land to go to parties hereinafter named.

- Fourth I give my son F. S. Alderson about 19 or 20 years ago half interest in a stock of Dry goods Groceries etc and also a farm I bought from Dehart at Ellibotville Rowan County Ky. and he has had the use and benefit of said farm ever since and of the proceeds derived from the sale of said stock of Dry goods Groceries etc all of which together with the interest in same would amount to more than Four thousand dollars \$4000 and in addition to the property given him I will and bequeath him the further sum of one dollar \$1.00 and no more
- Fifth Having heretofore together with my wife Rachel deeded to my grand-daughter Cynthia Roney the oldest daughter of my son Harvey Alderson and wife of John Roney and her children the Farming Farm where she now lives and said farm is to be all her part of my estate except as hereinafter stated.
- Sixth Having heretofore together with my wife deeded to my grand-daughter Rachel Farley wife of Albert Farley and her children the farm I bought from F. L. Kitchen on the open fork of Little Sandy Hook Elliott County Kentucky where she now lives and said farm is to be all her part of my estate except hereinafter stated.
- Seventh Having heretofore deeded to my grand-daughter Martha Flannery wife of Lonnie Flannery and her children the farm known as the John Moody and William Roney farm and same to be all her part of my estate except as hereinafter named.
- Eighth ✓ Having heretofore together with my wife deeded to my grand-daughter Mary Ellis wife of John Ellis and her children the farm known as the "P. Alley farm" and same to be all her part of my estate except as hereinafter named.
- Ninth Having heretofore together with my wife conveyed to my grand-daughter Rachel Ellis etc. the farm known as the "Egwell farm" where I now live and same is to be all her part of my estate except as hereinafter named.
- Tenth I will that my grand-son Willie Alderson shall have between Four and Five thousand dollars and (\$5000) of my estate invested in good first

County and acknowledged before me by H. C. Alderson W. G. Flannery
 Sarah Fletcher A. D. Alderson John H. Romney Cynthia Romney
 Flannery Martha Flannery Willie Flannery Maggie Flannery John C. Ellis
 Mary Ellis Rachel Farley J. C. Farley and Willie Alderson
 parties signed thereto to the foregoing contract to be their
 free voluntary act and deed and consent that the same
 might be recorded.

given under my hand this 31st day of July 1903

C. J. Tirrell clerk

It is now therefore adjudged and ordered by the court that the
 paper dated the second day of Dec 1902 signed by Warren Alderson
 and attested at Salt Lick, Boone County, Ky by L. F. Robbins J. W. Riley
 and Lonnie B. Flannery purporting to be the last will and testament
 of Warren Alderson should be admitted to probate in the
 Court as the last will and testament of said Warren
 Alderson should to be carried out and administered and
 executed according to the terms thereof as modified
 by the agreement of the parties heretofore set out and
 Lonnie B. Flannery the executor named in said will
 took the oath of office as required by law and executed
 bond for the faithful performance of his duty.

In the name of God Amen. I, Warren Alderson of Boone
 County Kentucky, being of sound and disposing mind
 do make ordain and constitute this my last will
 and testament & commit my spirit to God who gave it
 and my body & resign to the debt and dispose of my
 property and effects as follows.

- first I will all my just debts and funeral expenses be
 paid.
- second I will that my beloved wife Rachel Alderson shall
 have a decent and comfortable maintenance during
 her life and that her funeral expenses be paid out
 of my estate.
- third I will that my son Harvey Alderson shall have all
 the debts he now owes me whether evidenced by note
 or otherwise said debts to be cancelled and not
 collected from him said Harvey Alderson shall ^{also} pay
 the same out of his own pocket.

said Abner Tackett's farm & will that all the lands that are
last named in this the 13th Paragraph of my will that are not sold
before my death shall be divided as nearly equal as possible
between the children of Harvey Alderson by his last wife
and the children of Sarah Fletcher they to have the use and
Benefit of said lands after each one of said children is 21
years old - that is he or she shall have its part of said lands
for and during its natural life and if their estate to
descent to their children together with the lands heretofore
set apart for their use and benefit.

14th

Now I wish to be clearly understood & say that Harvey
Alderson children - by his last wife and the children
of Sarah Fletcher shall not have any land I have
bequeathed to them except the lands on which Sarah
Fletcher formerly lived as named before herein which
is bequeathed to Sarah Fletcher and her children until
they arrive at 21 years old and I will that each one
of the children of Sarah Fletcher shall have its part
of land bequeathed them as they arrive at the age of 21
years

15th

I will that my executor shall keep in repair and rent the
lands bequeathed to Sarah Fletchers children and my other
grand-children that are under 21 years of age until each
arrives at said age that is each of said children to
have its part as they become 21 years old and all rents
collected on said lands until said children each arrive
at said age shall go to my estate.

16th

I suggest that after the unsold lands named in the
13th paragraph of my will is equally divided or as near
as possible between the children of Harvey Alderson
by his last wife and the children of Sarah Fletcher
each family may divide among themselves or otherwise
when divided they may draw lots for choice and if
parties are not perfectly satisfied in the divide they
may swap exchange or make any trade they may desire
to make among themselves that is satisfactory but
bear in mind it is not to go out of the family.

17th

I will that my executor shall provide a well bound
Book sufficiently wide and large in which he shall
make an inventory of all my personal property when apprais-
ing out the appraisment Bill in full and
shall enter therein the sale bill of said property
giving the price each article brought and

farming lands by my executor provided I do not live long enough to invest some for him and said executor to have due executed to said Willie Alderson with some provisions and in like manner as the deeds I made to my other grand-children.

Eleventh

I will to Sarah Fletcher and her children the Farm on Chis Creek where she formerly lived said farm known as the "Fultz farm" the same farm I bought from Scott Fultz also to the said Sarah Fletcher and her children the William Thomas farm on Eggart Creek and the former No. Coniel farm of about 75 acres in Rowan county Ky. this to be all her part of my estate except as hereinafter named.

Twelfth

I will that the children of my son Harvey Alderson which he has now by his last wife or my hereafter born by her if any by his said last wife whose maiden name was Mary Adkins shall have all the lands I now own on the waters of Christy creek and Dry creek that are not sold by me before my death (except the farm on Christy creek which I have herein willed to Sarah Fletcher and her children for use and benefit for and during their natural lives) and not to be sold nor in any way transfer to any other party or parties nor shall said lands be subject any debts that they or any one for the may contract but to be and remain for their use and benefit for and during the period of their lives.

thirteenth

I have other lands that have not been named in the foregoing part of this my will to wit. One farm on Copperas Hollow bought from Nat Hawkins and one tract of land near Star flat in Fleming County Ky. which I bought from William Johnson each tract of land of about 100 acres and one tract of about 225 acres on Indian Creek Lewis County Ky. and one farm in Morgan County about one mile from Brittonville one farm on the head of Middle fork of Little Sandy Elliott County which I bought from Ben Lewis about 35 acres of land adjoining Shelby Nickell in Ellis County 50 acres I bought from Henry Logan in Rowan county 500 acres on Mill branch 200 acres bought of James A. Cardell and two tracts of land lying on the side of the head fork of Tiplitt creek adjoining the

property both real and personal after my death that I have not dis-
posed of in this will and that said executor to sell same for a
fair price with a good payment down on each and give good bond
on the balance with good and solvent surety if personal property
and retain a lien on property sold for balance if real estate
and invest the proceeds thereof together with the proceeds derived
from the collections of all debts due me into money on hand
or in fact all of my the balance of my estate after my debts
and the actual expenses of winding up my estate especially in
good fertile lands for the use and benefit of the following
grand children of mine Cynthia Komey wife of John Komey
and daughter of Harvey Alderson Rachel Farly wife of
Elbert Farly and daughter of Harvey Alderson Willie Alderson
son of Harvey Alderson Martha Blomney wife of Tommie
Blomney and daughter of Harvey Alderson Mary Ellis
wife of John Ellis and daughter of Harvey Alderson and
Maggie Blomney wife of Willie Blomney and daughter of
Harvey Alderson and Rachel Ellis daughter of Cynthia
Ellis except the children of A. J. Alderson whom equal
parts are to be given to each in money but none of said
grand children are to receive said lands or money until
each arrives at the age of 21 years.

20th

I will that my executor shall have a public sale of all
my personal property after same has been advertised with
printed notices and should any of said property at said sale
bring a reasonable price same not to be sold at said
sale but taken down and disposed of by private sale
by executor and sell same for a fair price with a
good payment down and the balance to take good solvent
surety. And my executor shall use his best judgment
as to the price of said property also use his best judgment
in making all collections by compromise trading for
debtable property or otherwise to the best advantage of
my estate on all hot or doubtful debts and not to
bring any suits where nothing can be realized or such
a small amount collected by suit would no more
cover cost and expense of same unless the debt is of such
amount as would justify in taking judgment with some
prospects of collecting same in the future.

21st

I have now between \$3,000 and \$3,500 including interest in-
vested in the life insurance of J. B. Tiffett for which the
policy has been assigned to me by said J. B. Tiffett
his wife in the Washington life insurance company

name of the purchaser and said property shall be sold on or 9 months time if personal property the purchaser giving bond with good and approved surety bearing 6% interest from date of sale until paid. My executor shall also enter on said Book all the notes accounts and claims of every kind and description I may have at the time of my death if notes or bonds give the amount and date of each and when due and also the date and amount of each credit if any and the name of the party or parties who gave it in every instance also enter the amount of every account order or claim of every kind and description in said Book a correct account of all rents received who from and for what property also the amount paid out on repairs and all other necessary expenses and to whom paid and what for and this Book to be kept for the inspection of all who may be interested in my estate.

18th I have the following property in Town of Mauchest Ky. the most I hope to live to dispose of to wit. The house and lot where I last lived in said town worth \$800 or \$900 one small lot I bought from Tom Ferron worth \$125 the house and lot where Allen Gartin lived worth \$500 the house and lot I bought at Bishop's sale with an iron roof some located on alley running from main street back to old Hill property worth \$350 also the old Hill property with two small houses thereon worth \$400 also the house and lot where Mrs. Givens formerly lived near of Wilson worth \$125 and two lots and houses in State Station worth \$350 to \$400 I will that my executor shall sell the above named property as soon as she can get a fair price for it or any of it if I shall not dispose of it my lifetime and if sold by executor or to take a good payment down and give good time on the balance with interest from date of sale until paid and also remain a lien in debt for the balance of the purchase money I also own one half the lot on the corner above where the Central Hotel burned worth \$250. The I with sold also own 6 or 7 acres of land back of James C. Clark's taking part or about one half of his garden, said Clark's wife has a little estate in said land and I thought it better to keep it until after her decease so it will be worth \$1,000 then I think I want all the above property to be rented and well cared for until sold.

I will that my executor shall dispose of all my other

23rd I will that my executor shall deposit all the money that may come to his hands in selling my property collecting my rents debts or any other way in some good banks or bank to the credit of my estate subject to be drawn by himself only.

24th I hereby revoke all former wills or other wills made by me.

25th I hereby appoint Lonnie Flannery as executor of this my last will with all complete power to carry out all of the provision as set out in same and he shall also have the power to convey with special warranty all the real estate set out in this will to be so disposed of and come to be as legal and binding as if done by me in my life time and should the said Lonnie Flannery die before the execution of all the provisions of this will then John H. Roney is to be his successor to carry out the provisions of this will with all power as given the said Lonnie Flannery and in the event the said John H. Roney should die before Lonnie Flannery or after and then if all the provisions of this my last will are not all carried out and my estate is not fully wound up then I want Willie Flannery to be my executor to complete the winding up of my estate with all the power as named in this paragraph.

26th I will that a bond is to be given by my executor that he will faithfully discharge the duties as such before entering upon the duties as executor under this my last will but only such a bond as he can give say \$10,000 or even less if it should be possible that he cannot give a \$10,000 bond as I believe him to be honest honorable and alright.

In witness whereof I have signed and published and declared this instrument as my last will this 2nd day of December 1902.

Warren Alderson.

The said Warren Alderson of Holt Twp. Bolt Co. Ky. on the 2nd day of December 1902 signed this instrument and published and declared the same as his last will and we at his request and in his presence and in the presence of each other have hereunto written our names as subscribing witnesses

L. F. Robbins

J. W. Riley

Lonnie Flannery

of New York for \$5,000 the premium for said insurance is \$175.⁵⁰ one hundred and ninety five ⁵⁰ dollars due and payable or or just before the 16th day of July in each and every year for 20 years from the date said policy was taken out or until the death of said T. B. Tiffelt at which time said insurance is due I am to have all the interest that may accrue thereon from the date of the several payments until the same is paid to me or my representative by said Company and if there should be a balance of said \$5,000 after paying off my claim the same shall go to the wife or children or both of the said T. B. Tiffelt whichever it may be set out in the policy. I will that my executor shall not fail in paying said premium at the time or just before the time same becomes due in each and every year until said policy becomes due and then collect the amount due my estate and apply the money as herein before directed.

22nd

I will that my executor shall not wait until my estate is wound up to purchase lands for my grand children as named in paragraph No 17. of this my will, but that he within a reasonable time after my death to make a careful low estimate as to the amount of money will be going to each one of my grand children as named in paragraph No 17 of this my will and then when he may have a favorable opportunity to invest the amount as estimated for each as is directed in paragraph No 17. to raise some estate in lands to do so and then when my estate is wound up or as near as possible so that the exact estimate of each part can be made then if there is any excess of the amount paid out for each for land the excess to be paid in cash to each of said grand children that had land purchased for them to make their ^{part} equal to the other grand children named in paragraph No 17. of this said other grand children who are to receive their part in cash when they arrive at the age of 21 years. I further will and direct my executor to furnish to my grand daughter Rachel Bellis from my estate out side of what I have already willed her in other paragraphs of this will sufficient and good style ~~the~~ clothing for her use and also a comfortable maintenance until she arrives to the age of 21 years and also to pay for her board books and tuition at the North Normal school for two terms if she desires to attend school.

State of Kentucky
County of Rowan

I C. P. Tirrell clerk of the county court for the county and state aforesaid certify that on the 8th day of Dec 1903 the foregoing will of Warren Alderson deceased and contract with the certificate of acknowledgment of same the foregoing will of Warren Alderson deceased was produced in open court and proba and order to be recorded whereupon the same together with this and the foregoing certificate and this certifie have been duly recorded in my office.

given under my hand this 23rd day of Dec 1903
C. P. Tirrell clerk

I Jonathan Rolston of Pine Grove Precinct Rowan County Kentucky make this my last will and testament hereby revoking all former wills I give devise and bequeath my estate and personal real and personal as follows I give and bequeath my farm of 218 acres on Licking River in the former Precinct Rowan County Ky to my son Solomon Rolston his lifetime and at his death I want his wife Lula Rolston to have the use and benefit of said farm so long as she remains the widow of my son Solomon and when she ceases to be his widow or at her death should she die before she ceases to be his widow I want the said farm sold and the proceeds to remain in interest until all the children of my son Solomon Rolston becomes of age and the children of my daughter Lucy Green deceased becomes of age and when all of them become of age I want the proceeds of the said farm together with the interest which money accrue be divided equally among said children of my son Solomon Rolston and the children of my daughter Lucy Green this said farm known as the former donor farm and bounded by the land of John Thompson and Peppercorn and the old timber farm and Licking River I want all my other lands sold and the proceeds divided equally between my son Solomon Rolston and my wife Bessie J Rolston after the expenses of selling said lands all fully paid

**TRANSCRIBED COPY OF RACHEL ALDERSON'S PROTEST TO WARREN ALDERSON'S
WILL**

PAGE 72 - 78

ROWAN COUNTY COURT DECEMBER TERM 1903, KENTUCKY

Whereas this matter of the will of Warren Alderson, deceased, has been in litigation in this court now in the Rowan Circuit Court and this same has not yet been determined and settled and said will has never yet been probated in order to terminate all litigation between the parties. The persons now engaged in said litigation have settled the matter involved in same and reduced this agreement to waitings which is in words and figures as follows to wit:

This obligation contract and agreement made and entered into this 31st day of July, 1903, between H. G. Alderson, A. G. Alderson, Sarah Fletcher and W. Jerry Fletcher, parties, appellants and contestants of the will of Warren Alderson, deceased, in an action pending and decided in the Rowan Circuit Court at its June term, 1903, said actions being by said parties as appellants against Lonny Flannery, its person named as executor in its will of said Warren Alderson appellee said paper offers as the will of said Alderson, having been found by the verdict of a jury at the term of said court to be the true last will of said Alderson and so adjudged by said court and said parties contestants having superseded said judgment and prayer on appeal therefrom to the court of appeals now its parties above named appellants and contestants of said will and Cynthia Ramey, John H. Ramey her husband, Rachel Farley, Elbert Farley her husband, Martha Flannery, Tommy Flannery her husband, Mary Ellis, John Ellis her husband, Maggie Flannery, Willie Flannery her husband, and Willie Alderson, all of said parties named except A. G. Alderson, being devisees and legatees under said will and said A. G. Alderson, a legatee to the extent of one dollar (\$1.00) parties of the first part bind themselves to each other and to one with Lonnie Flannery as executor named in said will party of the second part and said persons named as parties of its first part and said Lonnie Flannery as executor as party of the second part for its purpose of settling all controversy as to said will and to stop all further litigation in reference thereto and to settle all differences and save all further costs and expense to said estate on account of said contest as to the probate of said will hereby agree with Lonnie Flannery executor and with each other that said action and said appeal from the Judgement of its Rowan Circuit Court shall be and the same is hereby settled and said appeal shall be dismissed and shall not be prosecuted any further and that said will of said Warren Alderson shall be at once admitted to probate by the Rowan County Court upon the following terms and conditions. Said Lonnie Flannery shall be qualified as executor under said will and shall execute bond for the discharge of his duties as such with some good safe guarantee company as surety in said bond good and safe for the sum of \$20,000 for the first year and said bond may be reduced pro rata as the estate is settled, wound up and the money paid over to or invested for the parties to whom it is going. It is further agreed that Rachel Alderson, widow of the said Warren Alderson, has renounced said will and is to make a further formal renunciation of same after it is admitted to probate that its said Lonnie Flannery as executor is to pay over to said Rachel Alderson one half of the personality of said estate including money challis in actions and everything else of a personal nature belonging to said estate that as to any personal property said executor may sell under the provisions of said will he is to pay to said Rachel Alderson one half of the money received therefore as fast as he collects the same and as to all money coming to said estate he is to pay one half of same to her as fast as collected and if at any time said Rachel Alderson and said executor can agree that he shall turn to her any part of the personal property remaining in his hands unsold not exceeding one half of same then he may do so and she to receipt to him for the value of said property as agreed on which shall be good to him as a voucher in the settlement of said estate the one half of said personal estate to be paid to her however subject to the debts of said estate that is she is to have one half after the payments of the debts of said estate. It is fully agreed that the amount to be paid to said Rachel Alderson shall be paid to her personal representative. It is further agreed that whereas the will of said Warren Alderson by the 19th clause thereof provides that the children of A. G. Alderson shall have its amount coming to them under said clause paid to them in money on their arrival at the age of 21 years. It is agreed that said executor shall pay to A. G. Alderson, the father of said children, the amount coming to them under said clause as

fast as he can collect and get said money going to said children provided however that before anything is paid to said A. G. Alderson going to said children, he is to be appointed guardian for them by the proper court of the residence of said children and of said guardian and shall execute bond as such and also that said A. G. Alderson shall first execute bond or bonds to said Lonnie Flannery as executor of the will of said Warren Alderson at or before the time or times he shall pay to the said A. J. Alderson the money coming to them under said 19th clause of said will obligating and binding said Alderson or guardian aforesaid and his surety in said bond or bonds that he will save said executor harmless as against any and claims that said Alderson children to whom said money is going to under said will may make against said executor as to said money so paid to said Alderson as guardian and against any suits that they or one of them may bring against said executor on account of said money so paid and on account of any and all sums that could have been made by its use and investment of said money under and in accordance with said will it being understood and agreed that said Alderson as guardian of said Children is to make said money as profitable to the said children as it could have been made if held handled and invested by said executor as required by said will and said bond or bonds are to be so conditioned as to make safe to said children and to save said executor harmless as to all sums so paid to said guardian by said executor going to said children under and by virtue of said 19th clause of said will said bond or bonds to be so conditioned that said executor shall be as safe as if he had kept handled and paid over to said children said money so going to them personally on their arrival each at the age of 21 years and said bond or bonds to close to be binding only when said Alderson as guardian aforesaid shall have paid to said children the sum going to them under said will on their arrival at the age each of 21 years or on the payment of the same to the proper person authorized by law to receive said money should said children or any of them die before arriving at the age of 21 years said bond or bonds to cease to be binding only when said Alderson is guardian aforesaid or the proper person legally authorized in his stead shall present receipts showing that its money going to said children under said will has all been properly and fully paid to them or to the person or persons legally entitled to receive its same the bond or bonds so to be made by said Alderson as guardian to said executor shall be made by him with some good safe guarantee company as surety therein unless otherwise hereafter agreed. It is further agreed that the money which it is provided under the said 19th clause of said will shall be invested in good fertile lands for its use and benefit of Cynthia Ramey wife of John Ramey, Rachel Farley wife of Elbert Ramey, Willie Alderson son of Harvey Alderson, Martha Flannery wife of Lonnie Flannery, Mary Ellis wife of John Ellis and Maggie Flannery wife of Willie Flannery that the money so directed to be invested for them in bonds by said will that its sum shall be paid to them in money and not invested in lands as provided by said will. It is further agreed that its money directed by said 19th clause to be invested in lands for Rachel Ellis, daughter of Cynthia Ellis, that its sum shall be left at her option on her arrival at 21 years of age she at this time not having arrived at 21 years of age. It is further agreed that the lands described in the 13th clause of said will and divided to the children of H. G. Alderson by his last wife and to the children of Sarah Fletcher that said H. G. Alderson and said Jerry Fletcher, the fathers respectively of said children, may take charge and possession of said lands for all of their children that are under the age of 21 years and may rent or manage said lands to the best advantage for said children provided that before so doing they shall be appointed guardian of said children by the proper court and they qualify and execute bond as such with good and sufficient surety therein before said court as to any rents that may arise out of or be received by the will of said Alderson to go to his estate. It is agreed so far as Rachel Ellis is concerned that said rents so far as her part therefore is concerned that said rents shall be paid over to the executor to be held by him for her use and benefit under the provisions of said will as to all of said rents except the part thereof going to said Rachel Ellis. It is agreed that they shall go to the use and benefit of said children of said H. G. Alderson and Sarah Fletcher. It is further that said Lonnie Flannery in qualifying as executor under said will may give private surety in his bond as such instead of guarantee or corporate surety if it should be hereafter so agreed or consented to by the parties to his contract. It is further agreed that executor shall carry out and execute said will in accordance with the provisions thereof save only as to the exceptions thereto made by this contract. It is further agreed that said executor shall wind up said estate with as little delay and expense and as speedily as possible and that as soon after his qualifications as he can do so he shall collect from the curator the money in his hands belonging to said estate and shall pay over to said Rachel Alderson, widow, the amount going to her out of same under her renunciation of said will as herein agreed and shall also pay to said A. G. Alderson, Guardian aforesaid the amount going to his children under said will as

agreed on herein and to the said Cynthia Ramey, Rachel Farley, Willie Alderson, Martha Flannery, Mary Ellis, Maggie Flannery as agreed on herein and to said Rachel Ellis at her option on her arrival at 21 years of age and that he shall pay all of said sums as fast as he can wind up said estate and complete the execution of his trust as imposed by said will taken in connection with and as modified and in accordance with the exceptions thereto by this contract. It is further agreed that this contract shall be entered of record in the clerks office of its Rowan County Court together with said will of said Warren Alderson and to guide and control said executor in connection with said will in winding up said estate and in making a final settlement of the same interline before signed.

Witness our bonds the date above written

(her)
Maggie (x) Flannery
(Mark)
John Ellis
Mary Ellis
Rachel Farley
J. E. Farley
Willie Alderson

H. G. Alderson
W. J. Fletcher
Sarah Fletcher
A. G. Alderson
John H. Ramey
Cynthia Ramey
Lonnie Flannery
Martha Flannery
Willie Flannery

State of Kentucky
County of Rowan

I, C. P. Terrell, clerk of the county court for the county and state aforesaid certify that the foregoing contract was on the 31st day of July, 1903 presented to me in aforesaid county and acknowledged before me by H. G. Alderson, W. J. Fletcher, Sara Fletcher, A. G. Alderson, John H. Ramey, Cynthia Ramey, Lonnie Flannery, Martha Flannery, Willie Flannery, Maggie Flannery, John Ellis, Mary Ellis, Rachel Farley, J. E. Farley, and Willie Alderson, parties signed thereto to the foregoing contract to be their free voluntary act and deed and consented that the same might be recorded.

Given under my hand this 31st day of July, 1903

C.P. Terrell, Clerk

It is now therefor adjudged and ordered by the court that the paper dates the second day of Dec, 1902, signed by Warren Alderson and attested at Salt Lick, Bath County, Ky., by L. F. Bobbins, J. W. Riley, and Lonnie B. Flannery, purporting to be the last will and testament of Warren Alderson, deceased, be admitted to probate in this court as the last will and testament of said Warren Alderson, deceased, to be carried out and administered and executed according to the terms thereof as modified by the agreement of the parties heretofore set out and Lonnie B. Flannery, the executor named in said will took the oath of office as required by law and executed bond for the forthfall performance of his duty with.

will of Joseph Stinson was produced in open court, proven
probated and ordered to be recorded whereupon the same will
this certificate have been recorded in my office,
given under my hand this 6th day of July 1902.

C. B. Thrall Clerk

In the name of God Amen I James Little do hereby certify in
God's name of a sound and disposing mind, to make and
ordain this my last will and testament
1st I will and bequeath to my sons J. H. and Henry Little all my
land which I now own
2nd I will that J. H. and Henry Little shall pay Maria
Little and Mary C. Roberts twenty five Dollars each Eighteen
months from my death
3rd I will that J. H. and Henry Little shall pay the
heirs of "Cuba" about \$75 when they become of age or
money to be equally divided among them and the heirs of
"Clyde" about the sum of \$75 when they become of age
or money to be equally divided among them

Witness my hand this 6th day of October 1899.
James Little
in our presence
A. B. Thrall
John Little
John Little

State of Kentucky
County of Rowan
I, C. B. Thrall, Clerk of the County Court
do hereby certify that the foregoing
will of James Little was produced in open Court, and was
duly proven and probated and ordered to be recorded, and
that this same will and certificate was this day
July 1902 recorded in my office
Witness my hand this 6th day of April 1903
C. B. Thrall Clerk

Rowan County Court see item 1371 Not Considered
Whereas the will of the said James Little deceased has been
in litigation in this Court and in the Rowan Circuit Court and the
same has not yet been determined and settled and said will
has never yet been probated in order to terminate all litigation
between the parties the persons engaged in said litigation have
settled the matter involved in same and reduced their agreement
to writings which is in words and figures as follows to wit

(Here insert Contract)

This obligation contract and agreement made and entered into this 31st day of July 1903, between H. J. Alderson A. J. Alderson Sarah Fletcher and J. J. Fletcher parties appellants and contestants of the will of Warren Alderson deceased in an action pending and decided in the Rowan Circuit Court at its June term 1903 said actions being by said parties as appellants against Lonny Flonney the person named as executor in the will of said Warren Alderson appellee said paper offered as the will of said Alderson having been found by the verdict of a jury at the term of said Court to be the true last will of said Alderson and so adjudged by said Court and said parties contestants having superseded said judgment and prayer on appeal therefrom to the Court of appeals now the parties above named appellants and contestants of said will and Cynthia Roney John M. Roney her husband Rachel Farley Albert Farley her husband Martha Flonney Tommy Flonney her husband Mary Ellis John Ellis her husband and Maggie Flonney Willie Flonney her husband and Willie Alderson all of said parties named except A. B. Alderson being devisees and legatees under said will and said A. B. Alderson a legatee to the extent of one Dollar (\$1.00) parties of the first part bind themselves to each other and to and with Lonnie Flonney as executor named in said will party of the second part and said persons named as parties of the first part and said Lonnie Flonney as executor as party of the second part for the purpose of settling all controversy as to said will and to stop all further litigation in reference thereto and to settle all differences and save all further costs and expenses to said estate on account of said contest as is the probate of said will hereby agree with Lonnie Flonney executor and with each other that said action and said appeal from the judgment of the Rowan Circuit Court shall be and the same is hereby settled and said appeal shall be dismissed and shall not be prosecuted any further and that said will of said Warren Alderson shall be at once admitted to probate by the Rowan County Court upon the following terms and conditions Said Lonnie Flonney shall be qualified as executor under said will and shall execute bond for the discharge of his duties as such with some good

safe guarantee company as surety in said bond good and safe for the sum of \$24,000 for the first year and said bond may be reduced few rates as the estate is settled wound up and the money paid over to or invested for the parties to whom it is going. it is further agreed that Rachel Alderson widow of the said Warren Alderson has renounced said will and is to make a further formal renunciation of same after it is admitted to probate that the said Lonnie Flannery as executor is to pay over to said Rachel Alderson one half of the personalty of said estate including money choses in actions and everything else of a personal nature belonging to said estate that as to any personal property said executor may sell under the provisions of said will he is to pay to said Rachel Alderson one half of the money received therefor as fast as he collects the same and as to all money coming to said estate he is to pay one half of same to her as fast as collected and if at any time said Rachel Alderson and said executor con agree that he shall turn to her any part of the personal property remaining in his hands and not exceeding one half of same then he may do so and she to receipt to him for the value of said property as agreed on which she be good to him as a voucher in the settlement of said estate the one half of said personal estate to be paid to her however subject to the debts of said estate that is she is to have one half after the payments of the debts of said estate. It is further agreed that the amount to be paid to said Rachel Alderson shall be paid to her personal representative. It is further agreed that whereas the will of said Warren Alderson by the 19th clause thereof provides that the children of A. B. Alderson shall have the amount coming to them under said clause paid to them in money on their arrival at the age of 21 years it is agreed that the executor shall pay to A. B. Alderson the father of said children the amount coming to them under said clause as fast as he can collect out of said money, & going to said children provided however that upon anything is paid to said A. B. Alderson so going to the children he is to be appointed guardian for them by the proper court of the residence of said children and

of said guardian and shall execute bond as such and also that said A. B. Alderson shall first execute bond or bonds to said Linn B. Blomley as executor of the will of said Warren Alderson at or before the time or times he shall pay to the said A. B. Alderson the money coming to them under said 19th clause of said will obligating and binding said Alderson as guardian of aforesaid and his surety in said bond or bonds that he will save said executor harmless as against any and all claims that said Alderson children to whom said money is going to under said will may make against said executor or to said money so paid to said Alderson as guardian and against any suits that they or any of them may bring against said executor on account of said money so paid and on account of any and all sums that could have been made by the use of or investment of said money under and in accordance with said will it being understood and agreed that said Alderson as guardian of said children is to make said money as profitable to them said children as it could have been made if held handled and invested by said executor as required by said will and said bond or bonds are to be so conditioned as to make safe to said children and to save said executor harmless as to all sums so paid to said guardian by said executor going to said children under and by virtue of said 19th clause of said will with said bond or bonds to be so conditioned that said executor shall be as safe as if he had kept handled and paid over to said children said money so going to them personally on their arrival each at the age of 21 years and said bond or bonds to cease to be binding only when said Alderson as guardian of aforesaid shall have paid to said children the sum going to them under said will on their arrival at the age each of 21 years or on the payment of the same to the proper person authorized by law to receive said money should said children or any of them die before arriving at the age of 21 years said bond or bonds to cease to be binding only when said Alderson as guardian of aforesaid or the proper person legally authorized in his stead shall present receipts showing that the money going to said children under said will shall all have properly and fully paid to them or to the

person or persons legally intitled to receive the same the
 bond or bonds so to be made by said Alderson or guardian to
 said executor shall be made by him with some good safe
 guarantie company as surety therein unless otherwise here
 after agreed. It is further ^{agreed} that the money which is to be provided
 under the said 19th clause of said will shall be invested in
 good fertile lands for the use and benefit of Cynthia Romney
 wife of John Romney Rachel Farley wife of Albert Romney
 Willie Alderson son of Harvey Alderson Martha Flannery
 wife of Lonnie Flannery Mary Ellis wife of John Ellis
 and Maggie Flannery wife of Willie Flannery that the
 money so directed to be invested for them in lands by wi
 will that the same shall be paid to them in money and
 not invested in lands as provided by said will. It
 is further agreed that the money directed by said 19th
 clause to be invested in lands for Rachel Ellis
 daughter of Cynthia Ellis that the same shall be kept
 at her option on her arrival at 21 years of age or
 at this time not having arrived at 21 years of age
 It is further agreed that the lands described in the
 13th clause of said will and devised to the children
 of N. V. Alderson by his last wife and to the chil
 dren of Sarah Fletcher that said N. V. Alderson or
 said Mary Fletcher the fathers respectively of said
 children may take charge and possession of said
 lands for all of their children that are under the
 age of 21 years and may rent or manage said lands
 to the best advantage for said children provided the
 before so doing they shall be appointed guardian of
 said children by the proper court and their parents
 and execute bond as such with good and sufficient
 surety therein before said court, as to any rents that
 may arise out of or be received by the will of
 said Alderson in go to his estate it is agreed so far
 as Rachel Ellis is concerned that said rents, so far
 as her part thereof is concerned shall be paid over
 to the executor to be held by him for her use and
 benefit under the provisions of said will as to all of
 said rents except the part thereof going to said Cath
 erine's it is agreed that they shall go to the use and benefit
 of said children of said N. V. Alderson and Sarah Fletcher
 It is further that said Lonnie Flannery in qualifying
 as executor under said will may give private security

in his bond as such master of guarantee or corporate surety
 it is further agreed that executor
 shall see that said executor in accordance with
 the provisions thereof save only as to the exceptions thereto
 made by this contract. It is further agreed that said exec-
 utor shall wind up said estate with as little delay and
 expense and as speedily as possible and that as soon after
 his qualifications as he can do so he shall collect from
 the Creator the money in his hands belonging to said
 estate and shall pay over to said Rachel Alderson widow
 the amount going to her out of same under her ren-
 uneration of said will as herein agreed and shall also
 pay to said A. B. Alderson Guardian of said estate the
 amount going to his children under said will as
 agreed on herein and to the said Cynthia Romy Rachel
 Farley Willis Alderson Martha Flomney Mary Ellis
 Maggie Flomney as agreed on herein and to said
 Rachel Ellis at her option on her arrival at 21 years
 of age and that he shall pay all of said sums as fast
 as he can wind up said estate and complete the ex-
 ecution of his trust as imposed by said will taken
 in connection with and as modified and in ac-
 cording with the exceptions thereto by this contract
 It is further agreed that this contract shall be entered
 of record in the clerk's office of the Rowan County
 Court together with said will of said Warren
 Alderson and to guide and control said executor
 in connection with said will in winding up said
 estate and in making a final settlement of the
 same Interline before signed.

Witness our hands the date above written	
Maggie ^{Flomney} Flomney	H. J. Alderson
John ^{Ellis} Ellis	W. J. Fletcher
Mary ^{Ellis} Ellis	Sarah Fletcher
Rachel Farley	A. J. Alderson
J. B. Farley	John H. Barney
Willis Alderson	Cynthia Romy
	Donnie Flomney
	Martha Flomney
	Willis Flomney

State of Kentucky
 County of Rowan

J. C. Lirrell clerk of the county court for the county
 states and certifies that the foregoing contract was on
 the 31st day of July 1903 presented to me in presence

County and acknowledged before me by H. S. Alderson W. G. Fletcher
 Sarah Fletcher A. S. Alderson John H. Rommy Cynthia Rommy Tommy
 Flannery Martha Flannery Willie Flannery Maggie Flannery John E.
 Mary Ellis Rachel Farley J. O. Farley and Willie Alderson
 parties signed thereto to its foregoing contract to be their
 free voluntary act and deed and consented that the same
 might be recorded.

given under my hand this 31st day of July 1903
 W. P. Lirrell clerk

It is now therefore adjudged and ordered by the court that the
 paper dated the second day of Dec 1902 signed by Warren Alderson
 and attested at Salt Lick, Boone County, Ky by L. F. Robbins & W. H. Riley
 and Lonnie B. Flannery purporting to be the last will and testament
 of Warren Alderson should be admitted to probate in the
 Court as the last will and testament of said Warren
 Alderson should to be carried out and administered and
 executed according to the terms thereof as modified
 by the agreement of the parties heretofore set out and
 Lonnie B. Flannery the executor named in said will
 took the oath of office as required by law and executed
 bond for the faithful performance of his duty with

In the name of God Amen. I, Warren Alderson of Boone
 County Kentucky being of sound and disposing mind
 do make ordain and constitute this my last will
 and testament & commend my spirit to God who gave it
 and my body I resign to the dust and dispose of my
 property and effects as follows:

- first I will all my just debts and funeral expenses be
 paid.
- second I will that my beloved wife Rachel Alderson shall
 have a decent and comfortable maintenance during
 her life and that her funeral expenses be paid out
 of my estate.
- third I will that my son Harvey Alderson shall have all
 the debts he now owes me whether evidenced by note
 or otherwise said debts to be cancelled and not
 collected from him said Harvey Alderson shall ^{also}
 be the executor of my will and shall have the

TRANSCRIBED COPY OF RACHEL ALDERSON'S POWER OF ATTORNEY

State of Kentucky
County of Rowan

To whom it may concern, take notice that I, Rachel Alderson, does hereby make, constitute and appoint H. G. Alderson, my true and lawful agent and attorney in fact to do and perform any and all business that may be done in my behalf in that I may or might do for myself, he is authorized to do for me and said H. G. Alderson is authorized to make, trade for me, and sign my name to any legal writings or writings necessary to carry on any or all business of every kind and description that he may perform for me and in my behalf and when said H. G. Alderson transacts any business in my name and in my behalf and when said Alderson signs my name to any legal writing forms, it shall have the same force and effect as if I were present and sign name in person and shall be as binding upon me when my name is signed as if I was present and sign same in person and any trade he makes for me shall be as binding upon me, as if I was present and make same in person.

Witness my hand this 18th day of April, 1903.

Attest

James (X) G. (?)
(his mark)
W. G. Harris

(her)
Rachel (X) Alderson
(mark)

for the County, and State aforesaid, do certify that the foregoing
deed was on the 4th day of May 1908 lodged in my office for
recording, whereupon the same together with the foregoing and the
certificates was this day duly recorded in my office.

Given under my hand this 4th day of May 1908

C. C. Little, Clerk.
By: W. G. Brantley, D. C.

State of Kentucky
County of Rowan

So whereas it may concern John Nelson that I
Rachel Alderson, do hereby make a substitute and appoint
H. J. Alderson, my true and lawful Agent, and Attorney in fact
to do and perform any and all business that may be done
in behalf or that I may or might do for myself he is authorized
to do for me and said H. J. Alderson is authorized to make, trade,
for me and sign my name to any legal writing or writings
necessary to carry on any or all business of any kind, and
description that he may perform for me and in my behalf
and when said H. J. Alderson transacts any business in my
name and in my behalf and when said Alderson signs
my name to any legal writing for me it shall be in the same
force and effect as if I were present and sign same in
person and shall be as binding upon me when my name
is signed as if I was present and sign same in person
and any trade he make for me shall be as binding upon me
as if I was present and make same in person

Witness my hand this 15th day of April 1908
Rachel Alderson

Attest:
J. W. G. Brantley
Notary

Know All men by these presents that H. A. Holts of Bath County Kentucky
for and in consideration of One Hundred Dollars cash in hand paid
to him by John Rolston of Rowan County Ky, the receipt whereof is
hereby acknowledged, do hereby bargain sell and convey to the said
John Rolston, his heirs and assigns forever, the following described
Real Estate to wit: A parcel or tract of land lying in Rowan
County Ky and bounded as follows: Beginning at a Pine;
thence running straight nearly East course across hollow to a
Pine on ridge at junction of Henry Ham
thence with said same line to a point on
junction of said Henry Ham line of Jas,

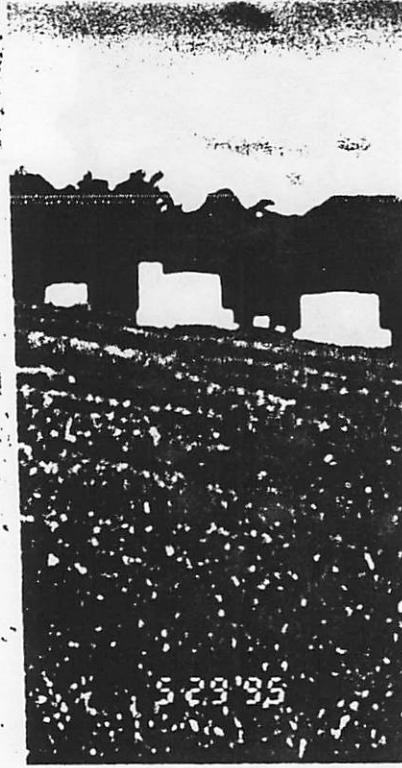
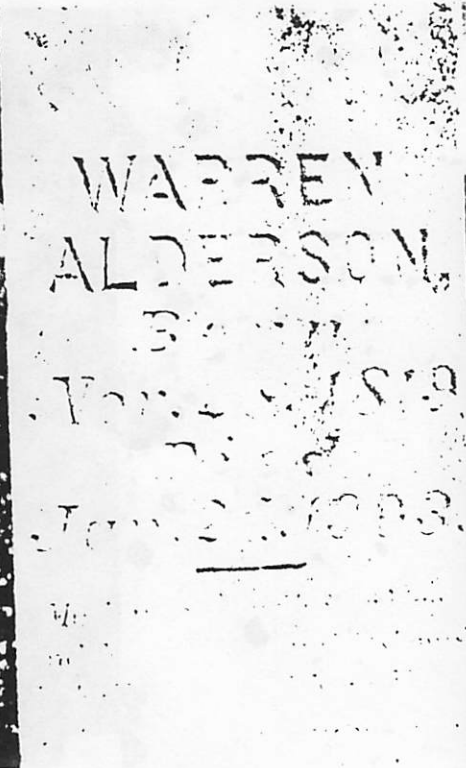

WARREN M. ALDERSON BORN: NOV. 28, 1819 DIED JAN. 24, 1903

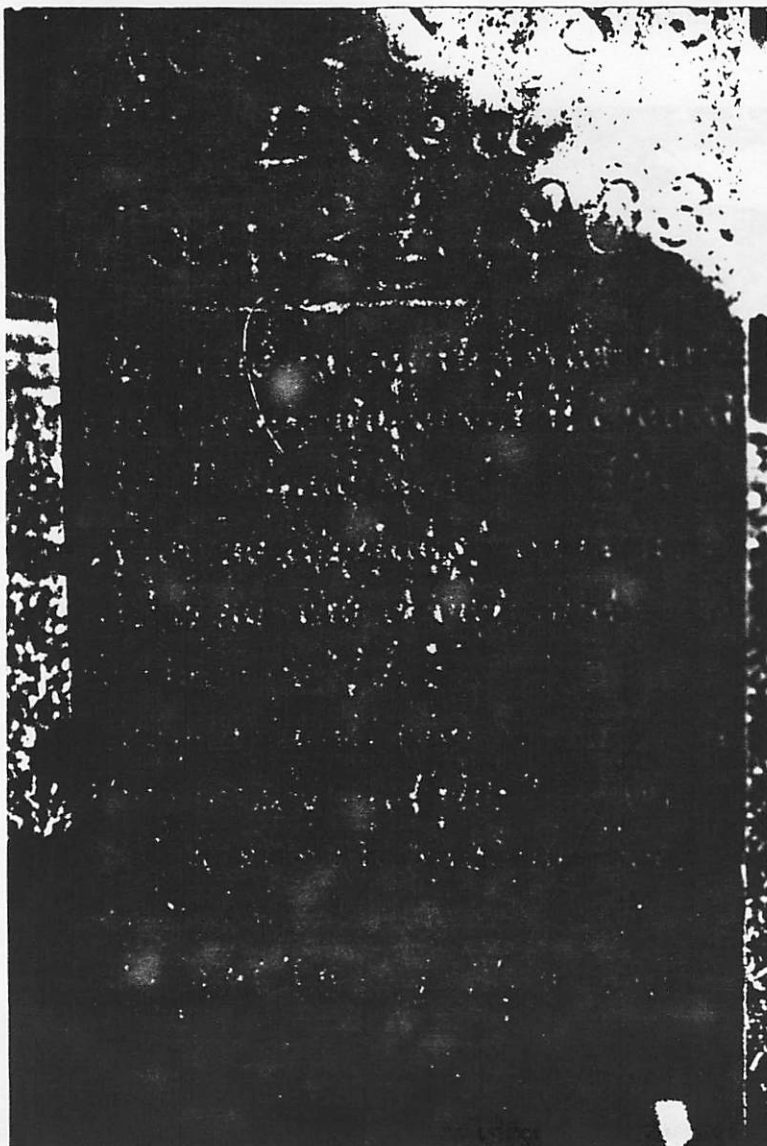

Inscription on Warren M.
Alderson's Tombstone

"My time on earth is at an end.
Before the great tribunal I shall
stand and hear the welcome applause.
Come now and wear the crown and
forever rejoice.
Heaven in all its radiant light,
the victory and the crown and
Jesus my saviour ever in sight."

Harvey G. Alderson
(Warren's firstborn)

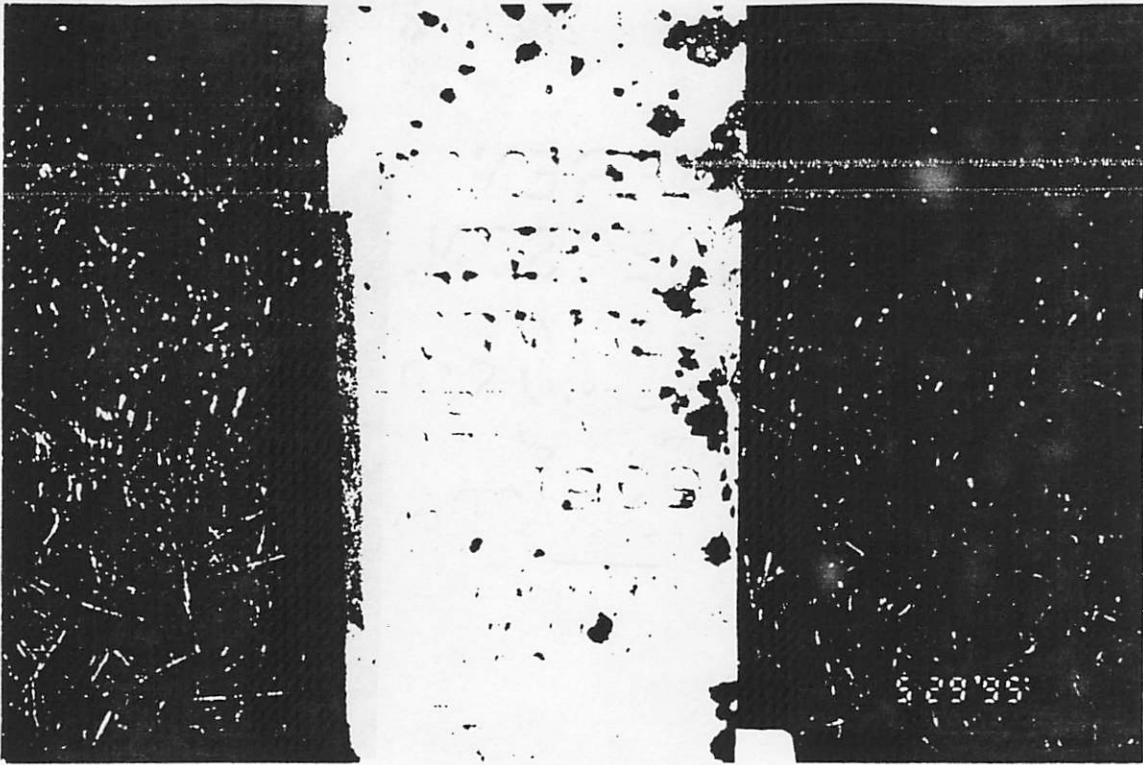

RACHEL ALDERSON BORN 1825 DIED APRIL 4, 1909
(WARREN M. ALDERSON'S WIFE)

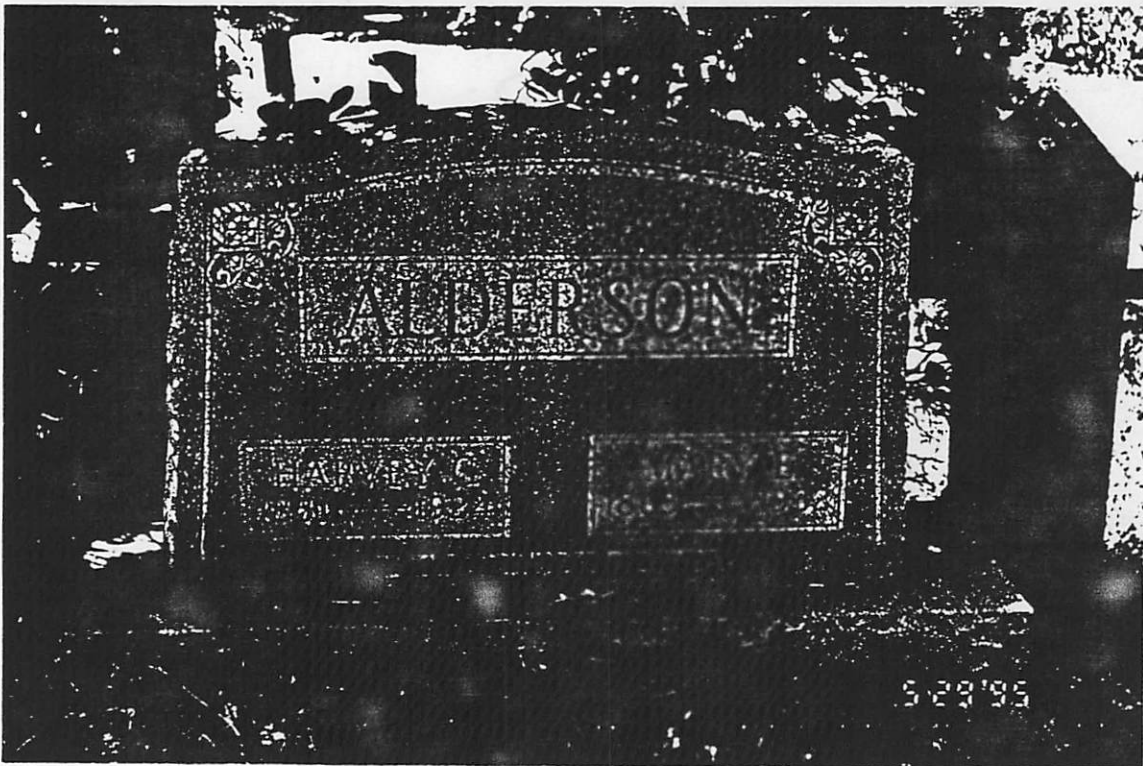

HARVEY G. ALDERSON (REV)
1851 - 1924

MARY E. ALDERSON
1863 - 1932

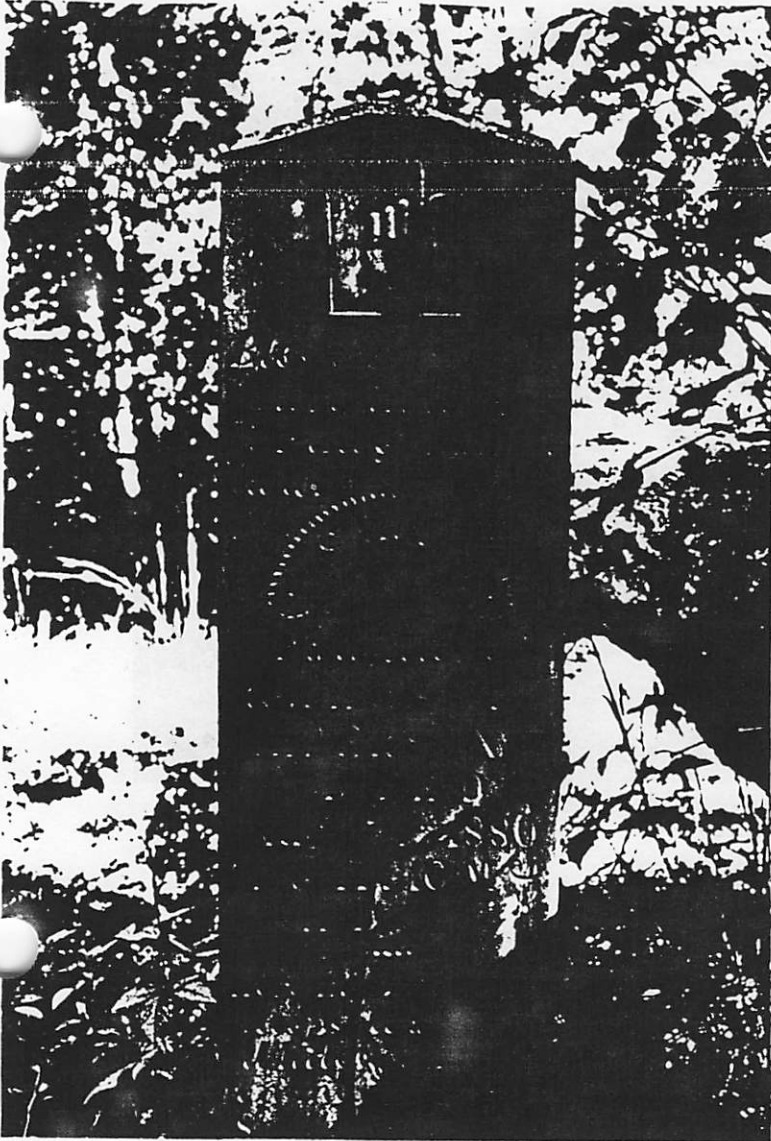

(LEFT)

INFANT DAUGHTER OF REV. HARVEY G. &
ABBY ALDERSON DIED: AUG 24, 1880

SARAH ALDERSON

1 YEAR - 10 MONTHS - 11 DAYS

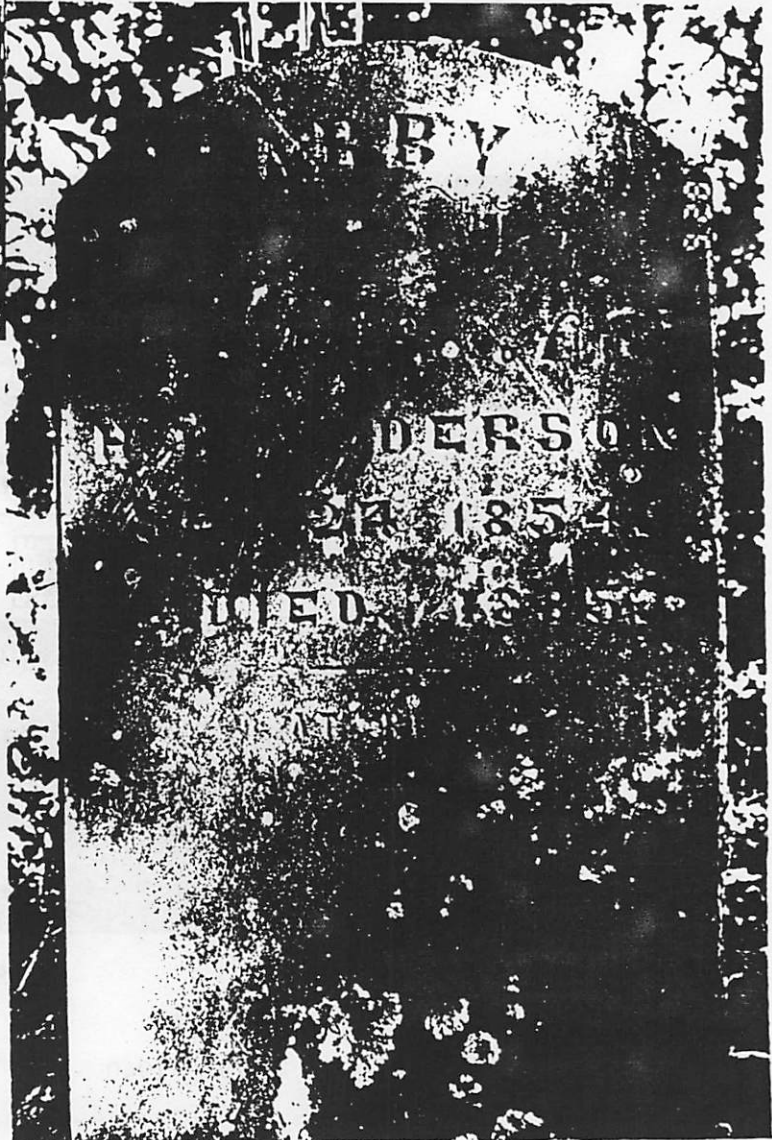

(RIGHT)

ABBY BRAGG (FIRST WIFE OF HARVEY G.
ALDERSON)

SEPT 24, 1854 - 1885

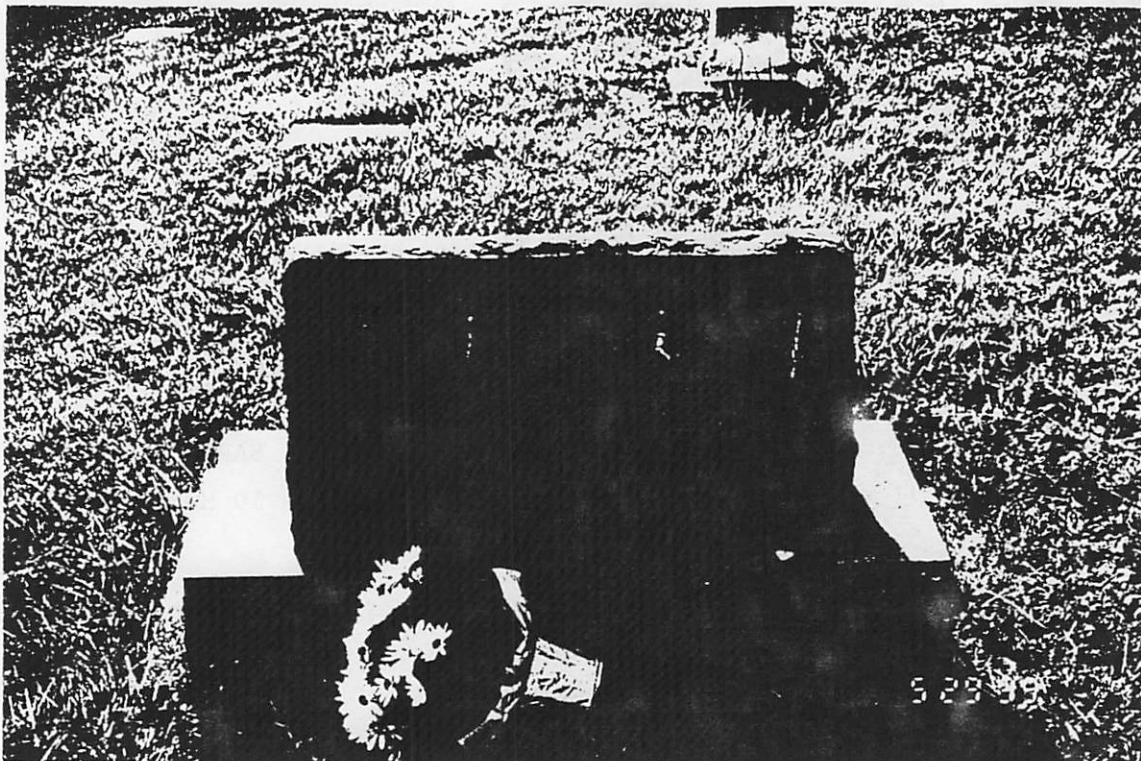

ELLIS

JOHN

MARY

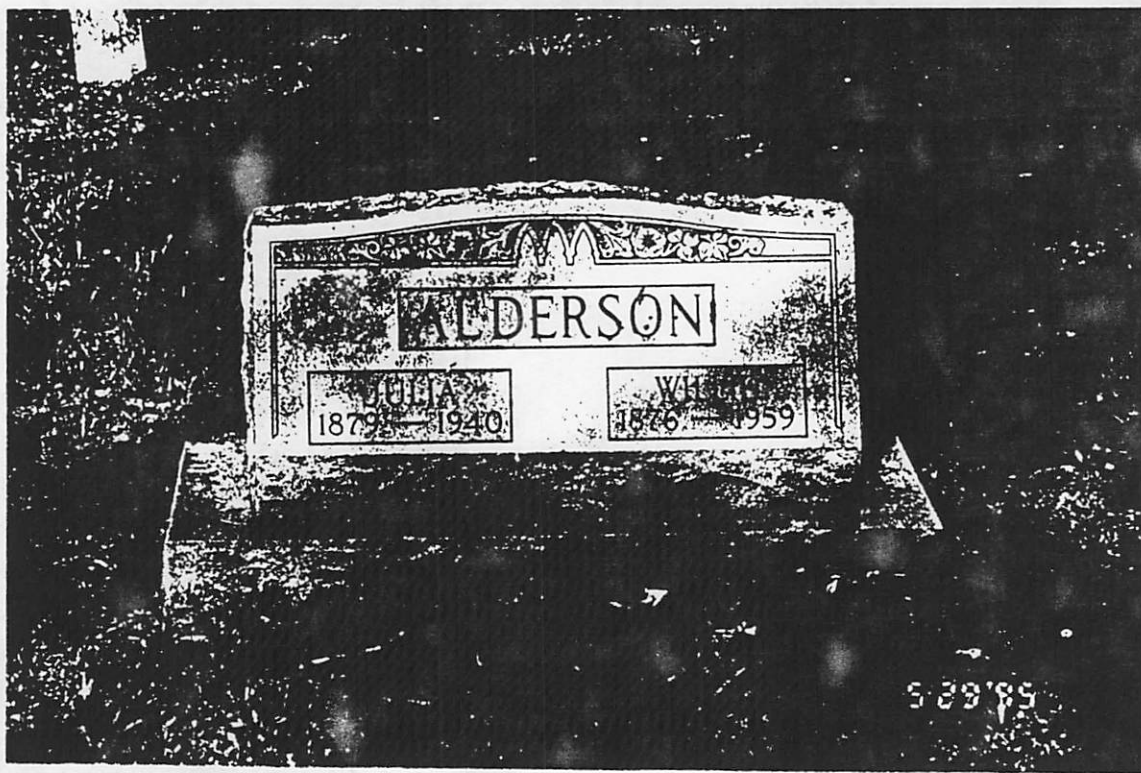

ALDERSON

JULIA
1879 - 1940

WILLIE
1876 - 1959

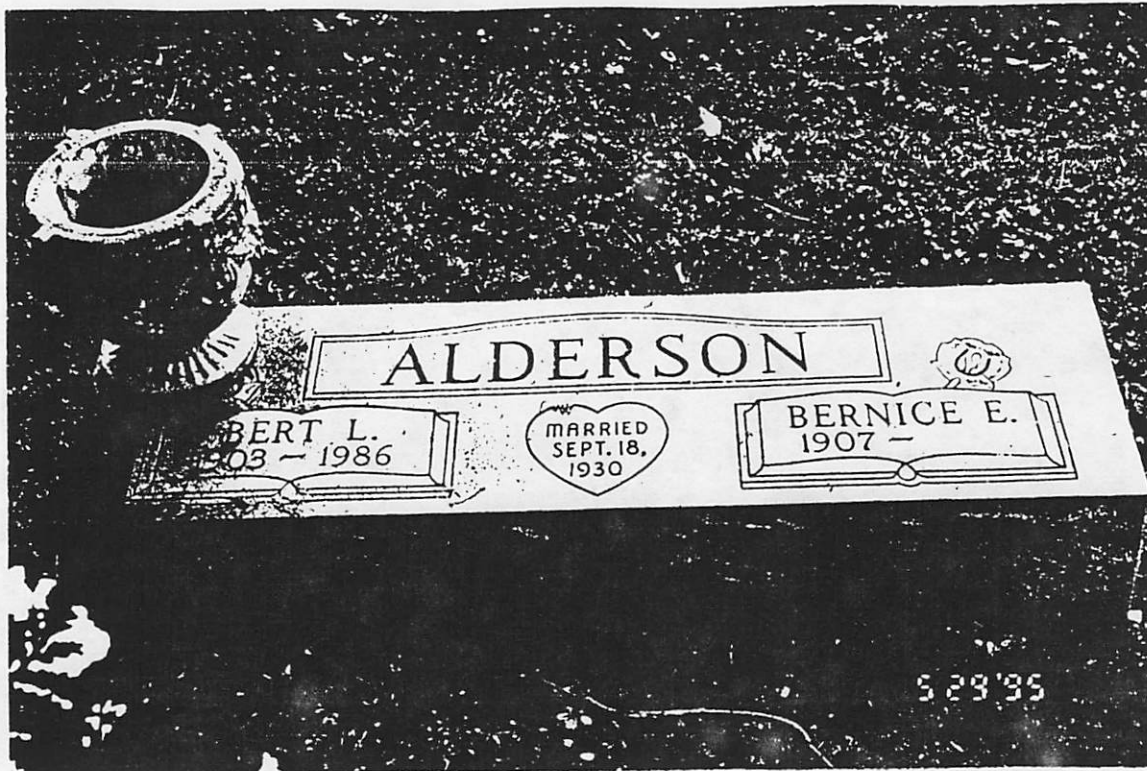

ALDERSON

BERT L. 1903 - 1986	MARRIED SEPT. 18, 1930	BERNICE E. 1907 -
------------------------	------------------------------	----------------------



PFC LEONARD L. FLANERY
MAR. 18, 1911 - - - - APR. 20, 1945

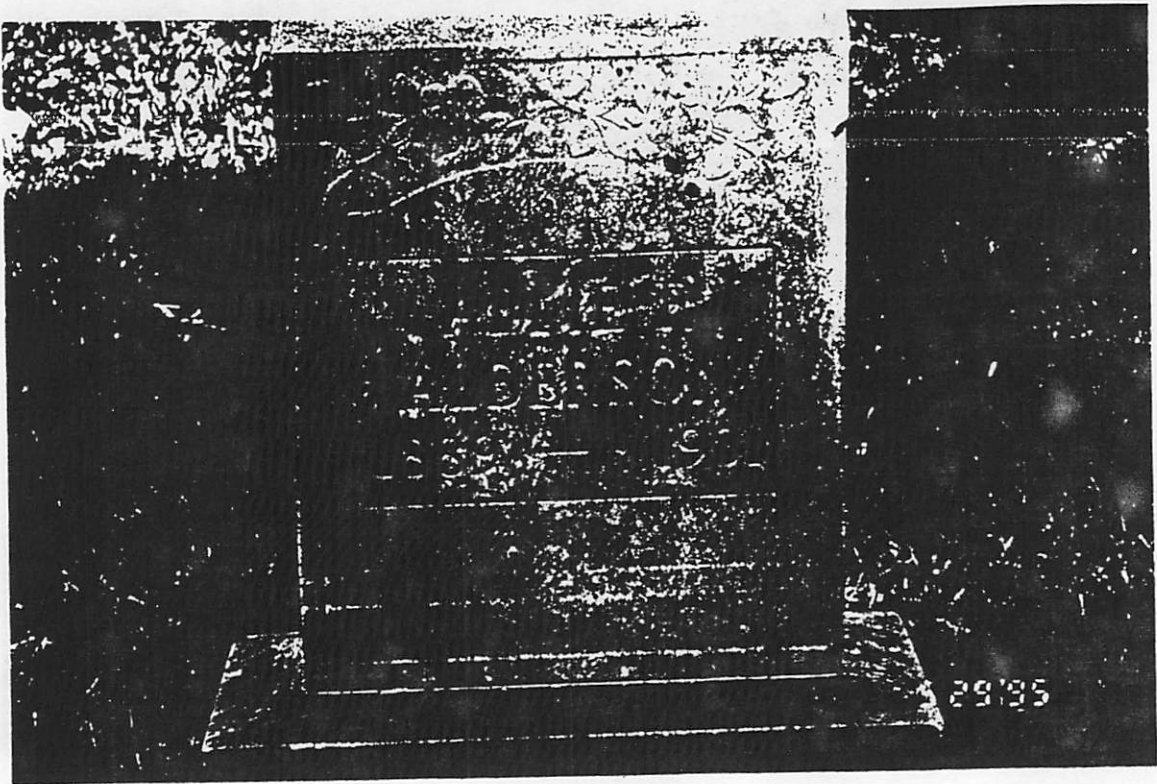

ALLIE E. ALDERSON
1889 - - - - 1931

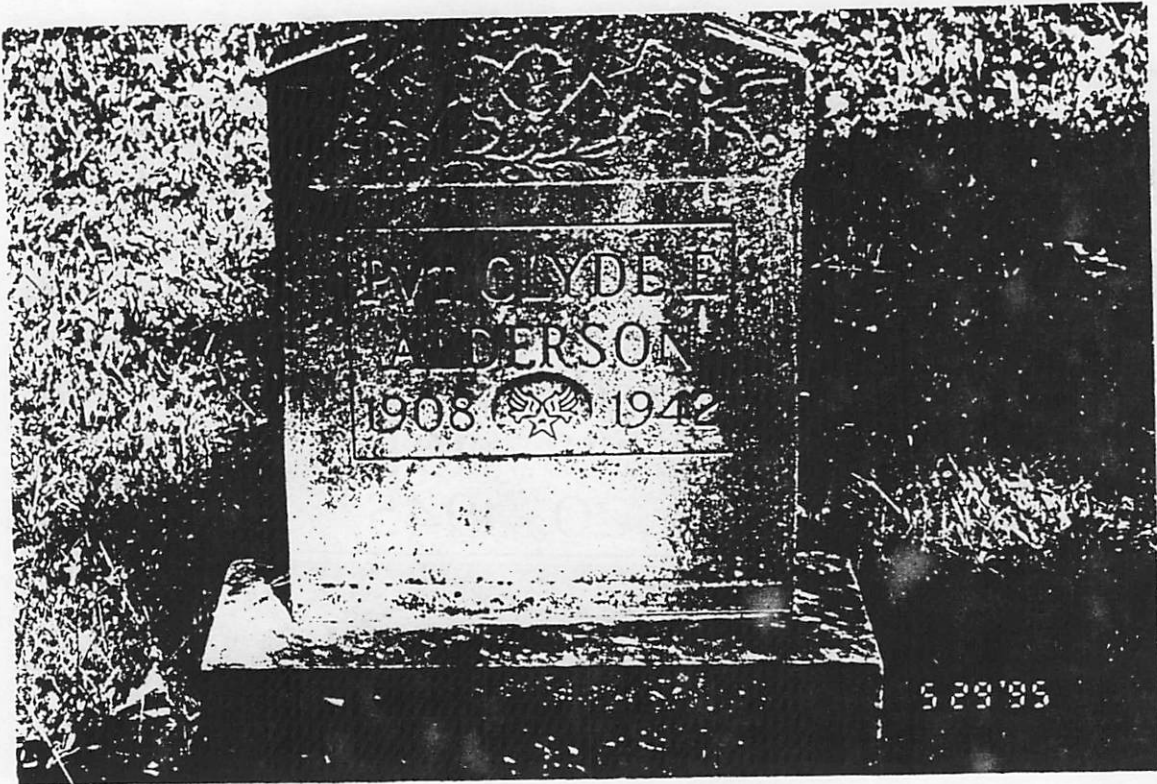

PVT. CLYDE E. ALDERSON
1908 - - - - -1942

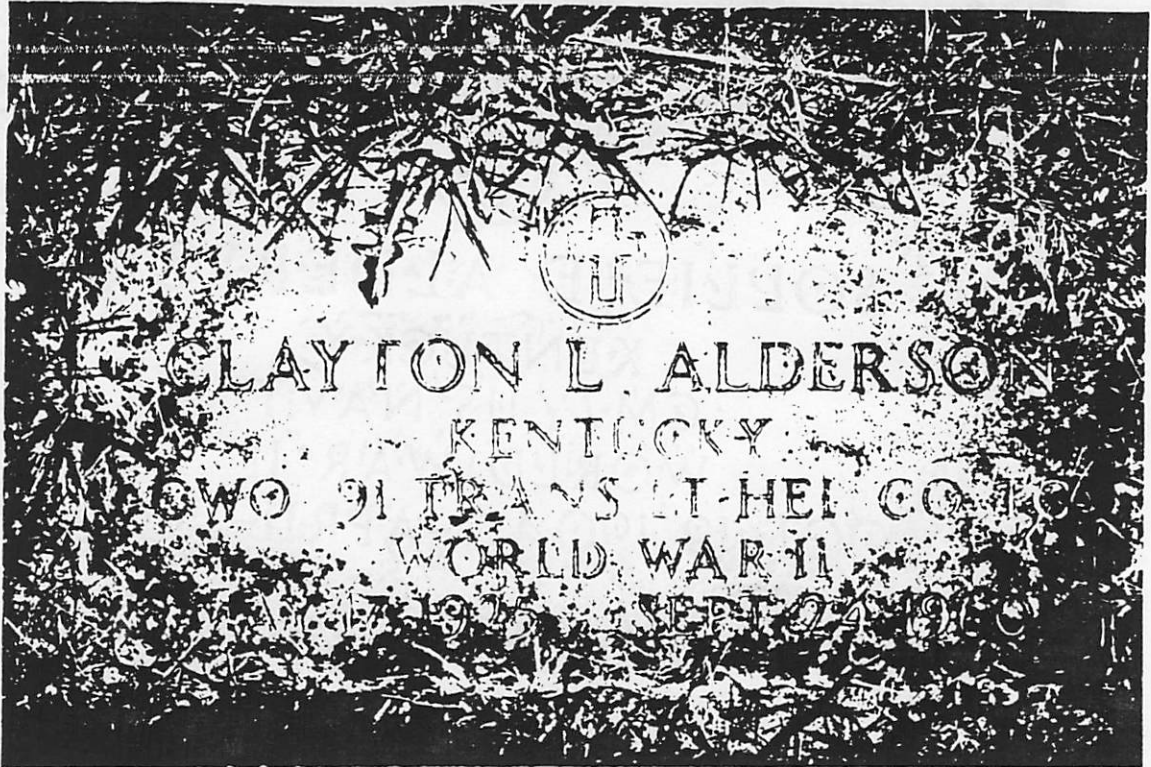

CLAYTON L. ALDERSON
1925 1960

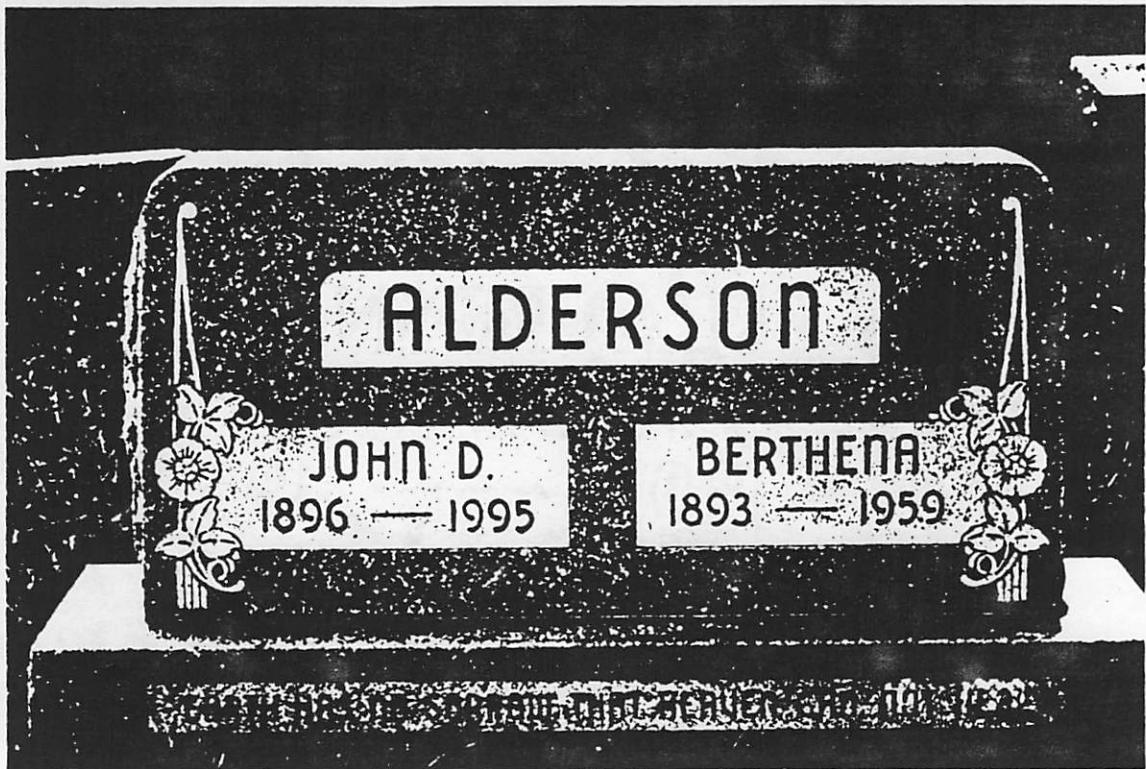

JOHN D. ALDERSON
1896 1995

BERTHENA ALDERSON
1893 1959

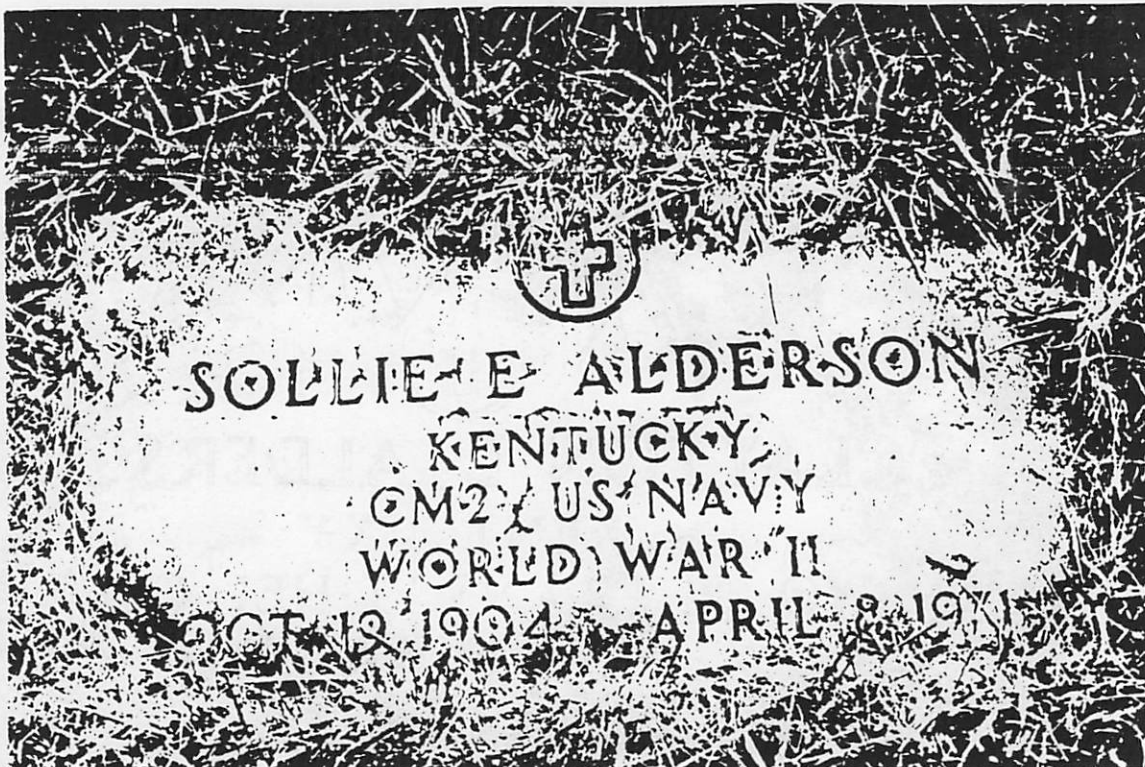

SOLLIE E. ALDERSON

OCT. 19, 1904

APRIL 8, 1971

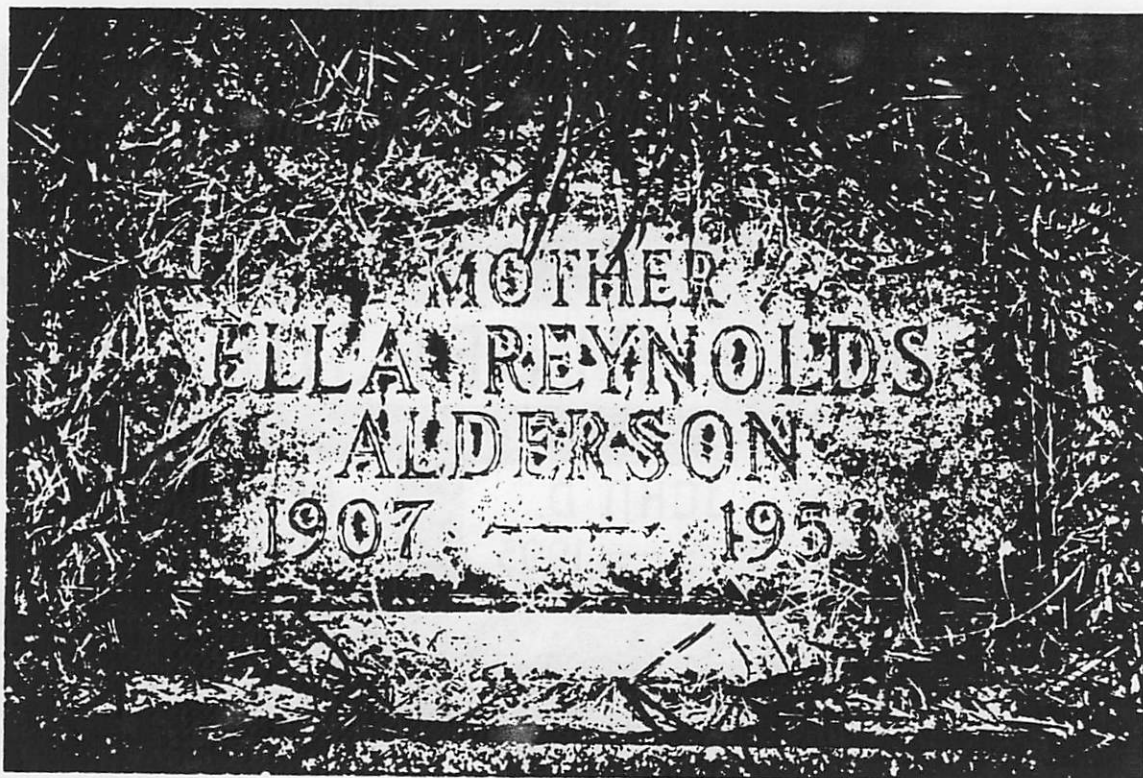

ELLA REYNOLDS ALDERSON

1907

1953



LONNIE A. ALDERSON

1901 1981



HELEN M. ALDERSON

1904 1968

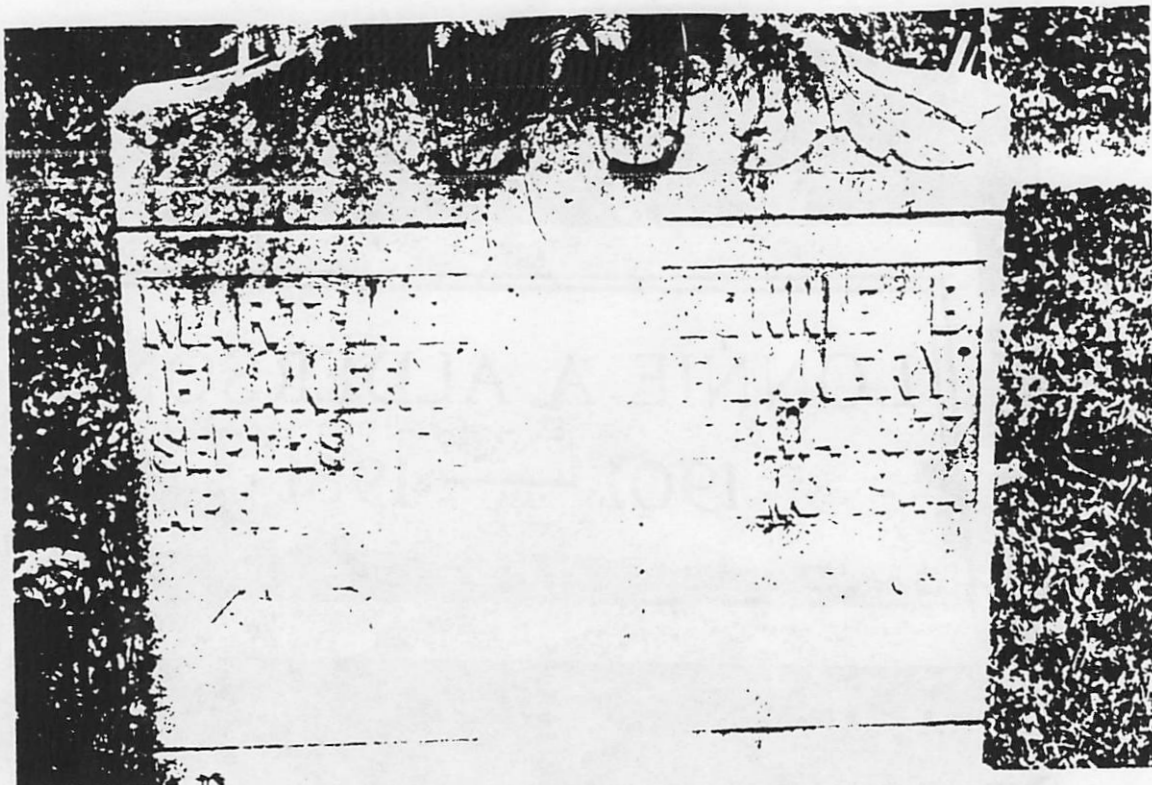

FLANNERY

MARTHA B.

SEPT. 29, 1879-APR. 11, 1957

LONNIE B.

SEPT 14, 1877-NOV. 19, 1944

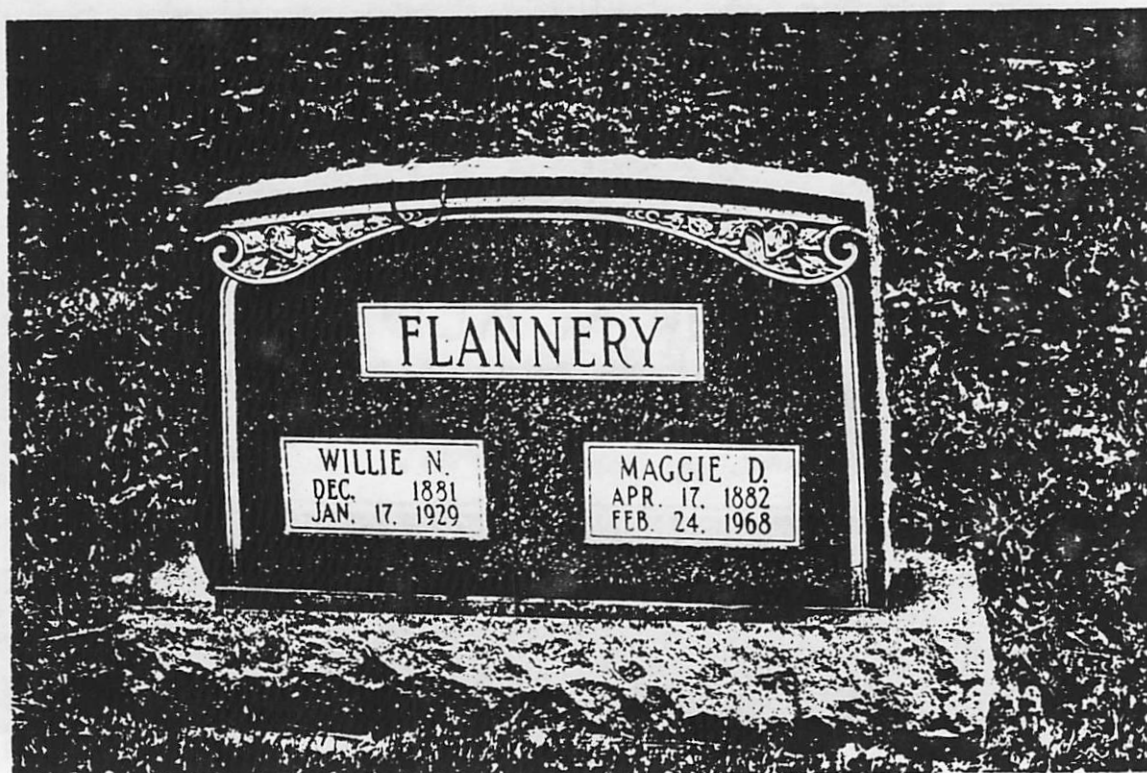



BEULAH FLANNERY DILLON
JANUARY 7, 1920 - OCTOBER 31, 1988



BESSIE B. FLANERY GILKISON
JUNE 20, 1899 - JULY 30, 1970

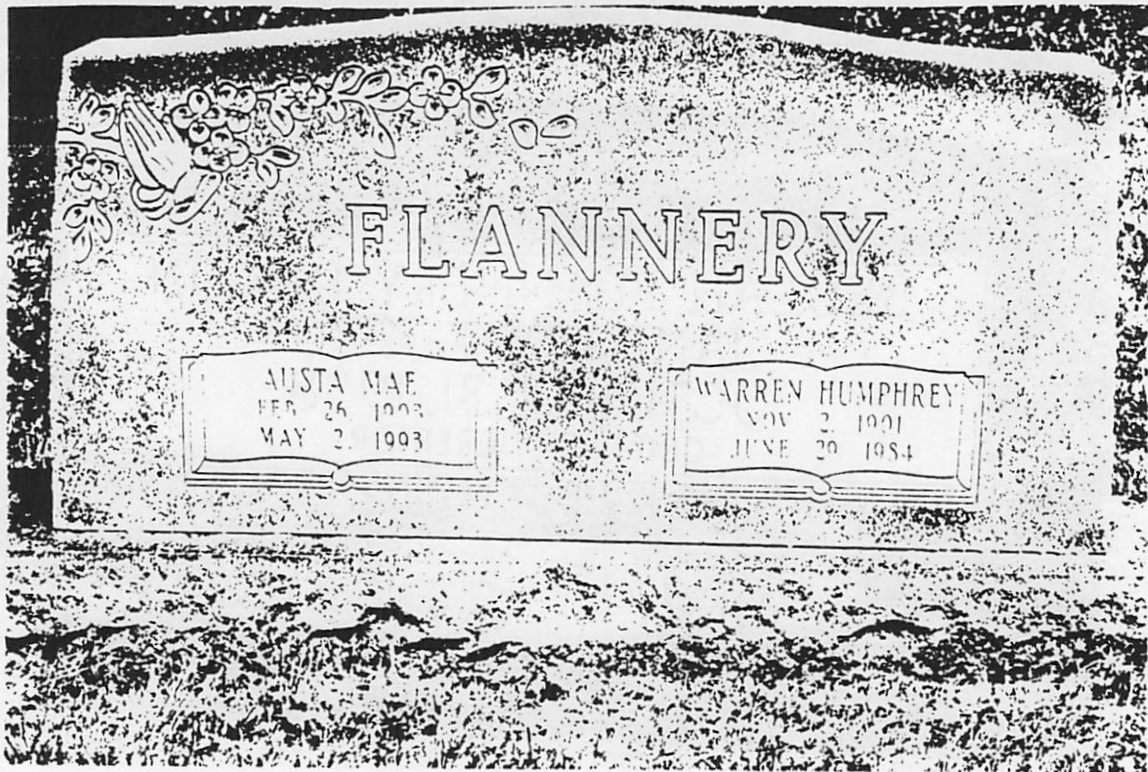

FLANNERY

AUSTA MAE
 FEB. 26, 1903
 MAY 2, 1993

WARREN HUMPHREY
 NOV. 2, 1901
 JUNE 29, 1984

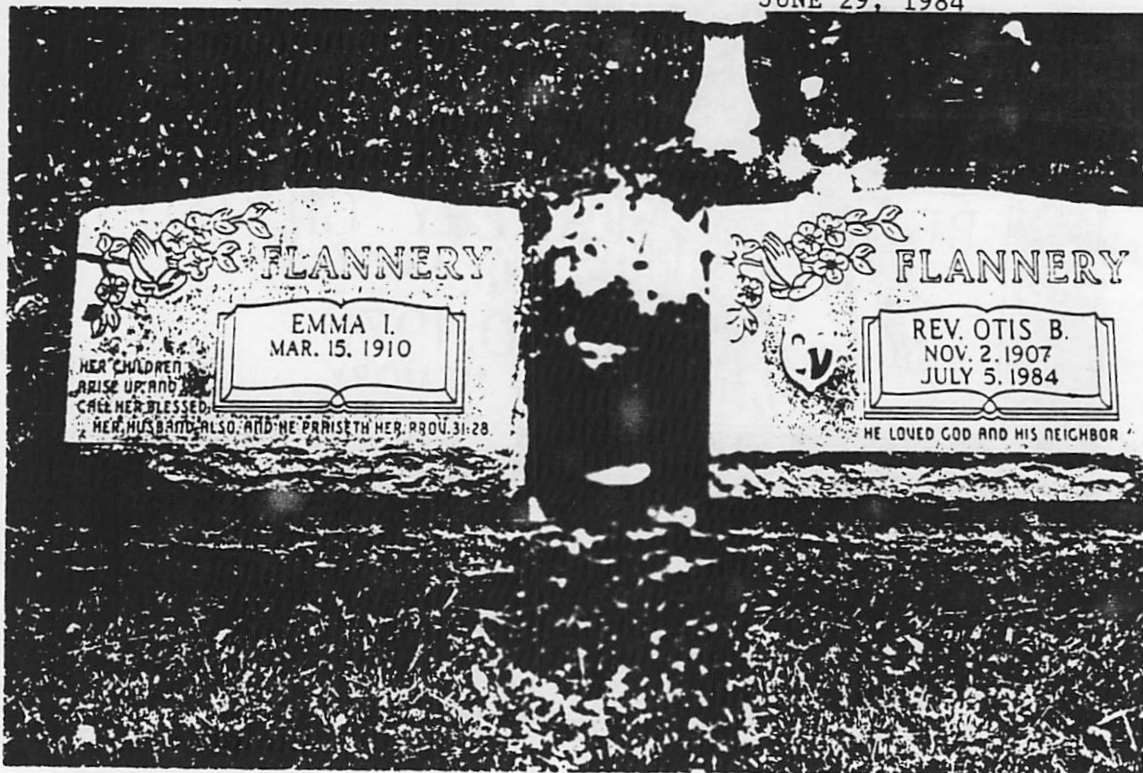

EMMA L. FLANNERY
 MAR. 15, 1910 -

REV. OTIS B. FLANNERY
 NOV. 2, 1907 - JULY 5, 1984

KENTUCKY PUBLISHED BOOKS ON BIRTHS IN KENTUCKY SINCE 1917

The following births were copied from the series of books that are located in the Boyd County, Kentucky, library, at Ashland, Kentucky. The fathers name has been added by this author.

<u>NAME OF CHILD</u>	<u>COUNTY</u>	<u>DOB</u>	<u>MOTHER'S NAME</u>
Amanda Alderson Father: Allie F. Alderson	Rowan	6/13/1917	Alba Scott
Clifford E. Alderson Father: Allie F. Alderson	Rowan	10/26/1919	Alba Scott
Herston Alderson Father: Elijah B. Alderson	Bath	3/22/1918	Agnes Meeks
Mary Magdalene Alderson Father: Willie W. Alderson	Rowan	3/23/1917	Julia Howard
Clayton L. Alderson Father: Sollie Alderson	Rowan	5/7/1925	Ella Reynolds
Frederic Allen Alderson Father: Lonnie Alderson	Rowan	11/24/1924	Carrie Fraley
Orpha E. (Erma Jean) Alderson Father: Lonnie Alderson	Rowan	2/28/1930	Carrie Freley
Carroll Allen Alderson Father: Bert Alderson	Rowan	4/21/1931	Bernice Enid Green
Lois Bee Alderson Father: Bert Alderson	Rowan	6/25/33	Bernice Enid Green
Naomi R. Alderson Father: Bert Alderson	Rowan	6/23/1934	Bernice Enid Green
Malcom M. Alderson Father: Bert Alderson	Rowan	2/16/1936	Bernice Enid Green
Roma Alderson Father: Bert Alderson	Rowan	1/5/1938	Bernice Enid Green
Franklin D. Alderson Father: Elijah B. Alderson	Boyd	8/12/1941	Anna Laura Lee
Sharon G. Alderson Father: Bert Alderson	Rowan	7/31/1946	Bernice Green

BATH COUNTY COURTHOUSE, KENTUCKY

VITAL STATISTICS AND RECORDS DIVISION

The following records were copied from burial records on file at the Bath County Courthouse, Kentucky on October 3, 1995:

Clell Lee Highly b ___/21/1890 d: 10/26/1926 at Highly Cemetery at Ky. 36, Menifee County, near Bath County line.

Ada B. (Maze) Alderson b:5/27/1899 d: 3/21/1980, Polksville, Bath County, Ky.

Agnes R. Meeks b: 1899 d: 1919 Dickerson Cemetery, Bath County, Ky.

Rachel Armstrong Nevel Age: 88 Jones Cemetery, Bath County, Ky.

Sarah Alderson Fletcher b: 6/17/1867 d: 1/30/1934, Fletcher Cemetery, Rowan County, Ky.

OTHER NOTES

ON SATURDAY, SEPTEMBER 30, 1995, BERNICE GREEN, BERT ALDERSON'S WIDOW, SHARED SOME OF HER BIBLE NOTES ON FAMILY MEMBERS AND DATES.

Bert Alderson b: Sept. 11, 1903 d: July 15, 1986. Married: September 18, 1930. Buried in the Slaty Point Baptist Church Cemetery.

OTHER INFORMATION BY WORD OF MOUTH OR BIBLE RECORDS

FROM RUFUS AND GLADYS FLANNERY:

<u>NAME</u>	<u>BIRTHDATE</u>
LONNIE FLANNERY	9/14/1877
MARTHA FLANNERY	9/29/1879
BESS GILKERSON	6/20/1899
ROSE CARPENTER	4/25/1905
DELMER FLANNERY	7/1/1909
GLADYS LACEY	4/18/1913
PANDA SHEA	2/12/1915
WOODROW FLANNERY	7/23/1917
BEULAH DILLON	1/7/1920
RUFUS FLANNERY	8/27/1922
LEONARD FLANNERY	3/18/1911

FROM HISTORY OF ELLIOTT COUNTY, KENTUCKY, 1869-1990 VOL. II:

Cynthia Alderson married Ballard Ellis (his second marriage) on October 22, 1882, in Rowan County Kentucky and were recorded living in Elliott County, Kentucky, during the 1900 Census taking.

Adkison
Jacob K & Emma E McGraw 16 Jul 1865; (lic.)

Adwell
Adam & Nancy Bennett 16 Aug 1825; (V. 1A)
David H & Alcinda J Masters 14 Nov 1889; (V. 1B) GROOM: age 22
born Grbr BRIDE: age 20 born Grbr
Enoch H & Eliza R Morgan 4 Aug 1870; (lic.)
Enoch H & Elizabeth A Morgan 11 Aug 1870; (V. 1B) GROOM: age 33
single born Grbr s- Adam Adwell & Nancy Adwell BRIDE: age 19
single born Grbr d- Joel Morgan & Nancy Morgan
Henry & Sarah Jane Bank 23 Sep 1853; (lic.)
R W & Martha E Gilbert 11 Jul 1872; (V. 1B) GROOM: age 35 single
born Grbr s- Adam Adwell & Nancy Adwell BRIDE: age 28 single
born Alleghany d- Nelson D Gilbert & Betsy Gilbert
Robt W & Martha E Gilbert 12 Jul 1872; (lic.)
William & Jane Jones 6 Sep 1825; (V. 1A)
William T & Harriet J Morgan 18 Mar 1867; (lic.)
Willis & Dora F Craft 14 Sep 1892; (V. 1B) GROOM: age 22 born Grbr
BRIDE: age 18 born Grbr
Wm T & Harriet J Morgan 20 Mar 1867; (V. 1B) GROOM: age 22
single born Grbr s- Adam Adwell & Nancy Adwell BRIDE: age 21
single born Grbr d- John Morgan & Sarah Morgan

Allstock
Anderson W & Ladona V Fox 5 Mar 1890; (V. 1B) GROOM: age 23
born Rockbridge BRIDE: age 22 born Grbr

Alry
Anthony & Nancy Holcomb 9 Mar 1830; (V. 1A)
James & Susannah Cary 14 Jun 1832; (V. 1A)
John & Hannah Holcomb 3 Dec 1818; (V. 1A)
Joseph & Nancy Humphreys 19 Mar 1832; (V. 1A)

Akers
William & Anne Brawley 11 Oct 1803; (V. 1A)
William J & Julia Ann Thomas 9 Feb 1867; (lic.)
Wm J & Julia A Thomas 10 Feb 1867; (V. 1B) GROOM: age 22 single
born Grbr s- Charles C Akers & Betsey Akers BRIDE: age 26 single
born Grbr d- Solomon Thomas

Akins
Joshua & Delphia Atkins 24 Apr 1807; (V. 1A)

Alboe
Ford B & Sadie A Burr 20 May 1892; (V. 1B) GROOM: age 22 born
Wash. Neau?? BRIDE: age 19 born Alleghany

Aldeman
Danl N & Elizabeth Fifer 22 Sep 1857; (lic.)
James H & Sarah Cutlip 5 Sep 1856; (lic.)

Alderman
Daniel & Susannah White 7 Feb 1826; (V. 1A)
Edi H & Mary Spencer 18 May 1887; (V. 1B) GROOM: age 18 born
Mason BRIDE: age 16 born Grbr
Ezekiel & Elizabeth Holcomb 17 Jul 1791; (V. 1A)
James & Nancy A Piercy 27 Apr 1887; (V. 1B) GROOM: age 20 born
Jackson BRIDE: age 19 born Grbr
Jas H & Sarah J Cutlip 6 Sep 1855; (V. 1B) GROOM: age 23 single
born Pocahontas s- Jas Alderman & Rosanna Alderman BRIDE: age
18 single born Grbr d- Geo Cutlip & Lucinda J Cutlip
John E & Mary E Corron 13 Jul 1897; (V. 1B) GROOM: age 28 born
Jackson BRIDE: age 29 born Grbr
Leonard W & Rena Perry 28 Sep 1897; (V. 1B) GROOM: age 57 born
Pocahontas BRIDE: age 25 born Grbr

Timothy & Elizabeth J Rider 2 Mar 1843; (V. 1A)

Alderson
Asa & Susannah Zickafoose 10 Dec 1829; (V. 1A)
Davis & Leah Carrel 15 Sep 1789; (V. 1A)
Franklin & Susan Rookstool 2 Jan 1845; (V. 1A)
Franklin B & Morgan T Bashan 17 Dec 1867; (lic.)
Franklin B & Margaret Boshun? 19 Dec 1867; (V. 1B) GROOM: age 56
widower born Monroe s- Jas Alderson & Betsy Alderson BRIDE: age
35 widow born Monroe d- Cornelius Warren
Franklin B & Judy Bragg 26 Sep 1865; (lic.)
Franklin B & Judy Bragg 26 Sep 1865; (V. 1B) GROOM: age 55
widower born Monroe s- Jas Alderson & Betsy Alderson BRIDE: age
32 widow born Grbr d- Reuben Bragg & Mary Bragg
Geo & Mary J Hines 26 Feb 1856; (V. 1B) GROOM: age 22 single born
Monroe s- Jno Alderson & Nancy Alderson BRIDE: age 19 single
born Grbr d- Chs R Hines & Cynthia Hines
Geo & Martha E Kelly 29 Oct 1879; (V. 1B) GROOM: age 21 born
Grbr BRIDE: age 17 born Grbr
George & Jane McCleary 8 Jul 1813; (V. 1A)
George & Sarah Osborne 14 Jan 1781; (V. 1A)
George Jr & Mary Jane Hines 25 Feb 1856; (lic.)
Harvey G & Abba Bragg 27 Jan 1871; (lic.)
Harvey G & Abba Bragg 2 Feb 1871; (V. 1B) GROOM: age 20 single
born Logan f- Warren Alderson & Rachal Alderson BRIDE: age 16
single born Grbr d- Ira Bragg & Lucinda Bragg
Henly A & Clara A Hennesy 20 Sep 1897; (V. 1B) GROOM: age 26
born Summers BRIDE: age 23 born Madison
J Coleman & Mary Price 25 Feb 1874; (V. 1B) GROOM: age 34 born
Amherst BRIDE: age 32 born Grbr
Jas W & Mariah V George 17 Dec 1879; (V. 1B) GROOM: age 25 born
Grbr BRIDE: age 24 born Grbr
Jos Coleman & Mary Price 25 Feb 1874; (lic.)
Jos G & Marg J Ballard 18 Nov 1856; (V. 1B) GROOM: age 39
widower born Grbr s- Jno Alderson & Frances Alderson BRIDE: age
33 widow born Grbr d- George Ballard
Joseph D & Mary J Feamester 13 Feb 1867; (V. 1B) GROOM: age 24
single born Russell s- Christ Alderson & Mary Alderson BRIDE: age
21 single born Grbr d- Wm Feamester & Mary Feamester
Joseph D & Mary J Feamster 8 Feb 1867; (lic.)
Joseph G & Maria J Ballard 18 Nov 1856; (lic.)
Joseph G & Sabina Spotts 2 Dec 1845; (V. 1A)
Joseph & Jane Rambo 12 Feb 1835; (V. 1A)
Joseph G & Sabina Spotts 2 Dec 1845; (lic.)
Joseph G & Sarah Jane Strickler 17 Feb 1852; (lic.)
Rufus D & Emma Perry 8 Aug 1892; (V. 1B) GROOM: age 33 born
Grbr BRIDE: age 31 born Grbr
Sampson J & Martha J Hedrick 9 Feb 1864; (lic.)
Sampson J & Martha J Hedrick 18 Feb 1864; (V. 1B) GROOM: age 22
single born Grbr s- Asa Alderson & Susanna Alderson BRIDE: age 19
single born Grbr d- Andrew Hedrick & Sarah Hedrick
Thomas H & Hester A Alderson 19 Jan 1870; (lic.)
Thomas H & Hester A Alderson 25 Jan 1870; (V. 1B) GROOM: age 51
widower born Monroe s- Jas Alderson & Elizabeth Alderson BRIDE:
age 36 widow born Botetourt d- Benj Alderson & Naomi Amman

Alevin
George W & Sarah Johnson 5 Oct 1850; (lic.)

Alevin?
Geo W & Sarah Johnson 6 Oct 1850; (V. 1A)

Rowan County Court.

MINISTER'S RETURN.

This is to Certify, That on the 6th day of October, 1882, the RITES OF MATRIMONY were legally solemnized by me between Loeb Bader and Abessia Melvin at J. L. Weaver in the County of Rowan, in the presence of J. L. Weaver
Signed, George Mitchell J.P.C.

This is to Certify, That on the 4th day of October, 1882, the RITES OF MATRIMONY were legally solemnized by me between Yann B. Sidine and Marian Gaudin at W. M. Hill in the County of Rowan, in the presence of W. M. Hill
Signed, George Mitchell J.P.C.

This is to Certify, That on the 12th day of October, 1882, the RITES OF MATRIMONY were legally solemnized by me between A. B. Shules and Lucy C. Hendrix at J. M. Lewis Residence in the County of Rowan, in the presence of J. M. Lewis
A. D. Powers & Mary Cabot & Thos.
Signed, James E. Clarke M.P.

This is to Certify, That on the 13th day of October, 1882, the RITES OF MATRIMONY were legally solemnized by me between Andrew Hoxby and Rebilla G. Gandy at Thos. Gandy in the County of Rowan, in the presence of J. L. Weaver & J. H. Kershaw
Signed, W. M. Phillips J.P.C.

This is to Certify, That on the 15th day of October, 1882, the RITES OF MATRIMONY were legally solemnized by me between William Phillips and Mary L. Logsdon at J. L. Lewis Residence in the County of Rowan, in the presence of Thos. Gandy & W. M. Phillips
Signed, James E. Clarke M.P.

This is to Certify, That on the 22nd day of October, 1882, the RITES OF MATRIMONY were legally solemnized by me between Ballard Ellis and Miss Martha Peterson at W. Oldman in the County of Rowan, in the presence of J. M. Weston, Virginia Weston
Signed, C. P. Lewis Minister

This is to Certify, That on the 2nd day of November, 1882, the RITES OF MATRIMONY were legally solemnized by me between L. B. Vessie and Alice Cooper at Chas. Cooper Residence in the County of Rowan, in the presence of W. H. Brown and Peter Gyan
Signed, Elder H. Humphrey

This is to Certify, That on the 14th day of November, 1882, the RITES OF MATRIMONY were legally solemnized by me between Samson C. Gurel and Abelida G. Siltman at Albert Siltman in the County of Rowan, in the presence of Joseph E. Macer and J. E. Maddox
Signed, Geo. A. P. West

This is to Certify, That on the 2nd day of November, 1882, the RITES OF MATRIMONY were legally solemnized by me between J. F. Foster and Amilda F. Boy at James Boy in the County of Rowan, in the presence of Thomas P. Davis and James Gully
Signed, John M. Williams

This is to Certify, That on the 2nd day of November, 1882, the RITES OF MATRIMONY were legally solemnized by me between James F. Mansper and Rebecca C. Brown at My Residence in the County of Rowan, in the presence of
Signed, J. H. Jones M.P.

Rowan County Court.

10

ed.

MINISTER'S RETURN.

This is to Certify, That on the 5th day of September, 1886, the RITES OF MATRIMONY were legally solemnized by me between Richard Christ and Maudie Martin at the residence of William Malins in the County of Rowan, in the presence of H. W. Lancaster and Joseph Davis
Signed, H. G. Martin

This is to Certify, That on the 9th day of September, 1886, the RITES OF MATRIMONY were legally solemnized by me between James R. Johnson and Mary J. Sullivan at the residence of William Hamilton and Hannah Hamilton in the County of Rowan, in the presence of
Signed, James E. Wright

This is to Certify, That on the 16th day of Sept, 1886, the RITES OF MATRIMONY were legally solemnized by me between M. Evans and Ella Carter at the residence of H. J. Montague and John D. Kelly in the County of Rowan, in the presence of
Signed, H. G. Martin

This is to Certify, That on the 20th day of August, 1886, the RITES OF MATRIMONY were legally solemnized by me between James Palmer and Cora Rhoads at the residence of Jackson Mabry and J. H. Boyd in the County of Rowan, in the presence of
Signed, Rev. H. G. Alderson

This is to Certify, That on the 21st day of August, 1886, the RITES OF MATRIMONY were legally solemnized by me between L. B. Flannery and Martha Alderson at the residence of Grand Riv and John Ramsey in the County of Rowan, in the presence of
Signed, Rev. H. G. Alderson

This is to Certify, That on the 20th day of July, 1886, the RITES OF MATRIMONY were legally solemnized by me between John H. Roberts and Lizzie Ruge at the residence of John Ruge and Thomas Ruge in the County of Rowan, in the presence of
Signed, Rev. H. G. Alderson

This is to Certify, That on the 11th day of Sept, 1886, the RITES OF MATRIMONY were legally solemnized by me between R. C. Dennis and Mary Dantons at the residence of Jack Carter and Johnnie G. Ellis in the County of Rowan, in the presence of
Signed, Rev. H. G. Alderson

This is to Certify, That on the 16th day of September, 1886, the RITES OF MATRIMONY were legally solemnized by me between J. D. Smalley and Virginia Ann Pettit at the residence of M. Phillips and J. H. Phillips in the County of Rowan, in the presence of
Signed, H. H. Phillips

This is to Certify, That on the 10th day of October, 1886, the RITES OF MATRIMONY were legally solemnized by me between M. C. Hyatt and Clara Anderson at the residence of James G. Roberts and John Roberts in the County of Rowan, in the presence of
Signed, Jas. P. Rice

This is to Certify, That on the 2nd day of October, 1886, the RITES OF MATRIMONY were legally solemnized by me between N. H. Ingram and Mary C. Smith at the residence of Paul's father and Robert Humphrey in the County of Rowan, in the presence of
Signed, Jas. P. Rice

8
✓
Marriage Bond

THE COMMONWEALTH OF KENTUCKY

No. 13

County Court.

BE IT KNOWN, That we _____
as principal, and _____
as surety, are jointly and severally bound to the Commonwealth of Kentucky, in the sum of ONE HUNDRED DOLLARS

THIS BOND IS CONDITIONED AS FOLLOWS:

That, whereas Marriage is intended to be solemnized between _____
and _____

Now, if there is no lawful cause to obstruct said Marriage, this bond shall be void, otherwise it shall be and remain in full force and effect.

Witness our hands, this _____ day of _____ 192_____.

Attest: _____
Clerk.
By _____
D. C.

REGISTER OF MARRIAGE

No. _____

✓ Full names of parties, Husband Lois Anderson
Wife Carrie Freely

*By Whom Married _____

*Place of Marriage _____ County of _____ Kentucky

*Date of Marriage _____

*Witnesses _____ and _____

Age of Husband 2- years: Condition (single, widowed, divorced) single

Age of Wife 18 years: Condition (single, widowed, divorced) single

Race: (white or colored) white

Husband's Place of Birth Franklin County, Kentucky Residence Franklin County, Kentucky

Wife's Place of Birth Franklin County, Kentucky Residence Franklin County, Kentucky

Names of Parents of Husband Ally Anderson
and Mary Anderson

Names of Parents of Wife J. M. Freely
and Carrie Freely

Occupation of Husband Farming

Date of License 19 day of April 1921

Subscribed and sworn to before me by Lois Anderson
this 19 day of April 1921 By W. J. Quill Clerk

By _____ D. C.

*RECORD OF MARRIAGE CERTIFICATE

I, Arthur H. Hayes a judge
of the Franklin County, Kentucky Circuit Court
or religious order of that name, do certify that on the 19 day of
April 1921, at Franklin Kentucky, under

authority of the above license, I united in Marriage Lois Anderson
and Carrie Freely
the persons named and described therein, in the presence of Walter J. Anderson
and Claydon Brown

I qualified and gave bond, according to law, authorizing me to celebrate the rites of Marriage in the C
of Franklin State of Kentucky.

Given under my hand, this 19 day of April

A Copy, Attest: Arthur H. Hayes
W. J. Quill
By W. J. Quill

*Blanks to be filled by Clerk after return of License.
The Standard Printing Company, Incorporated, Louisville, Ky., U.S.A.

Marriage Bond

THE COMMONWEALTH OF KENTUCKY

No. 111

Bath

County Court.

BE IT KNOWN, That we _____
as principal, and _____
as surety, are jointly and severally bound to the Commonwealth of Kentucky, in the sum of ONE HUNDRED DOLLARS

THIS BOND IS CONDITIONED AS FOLLOWS:

That, whereas Marriage is intended to be solemnized between _____
and _____

Now, if there is no lawful cause to obstruct said Marriage, this bond shall be void, otherwise it shall be and remain in full force and effect.

Witness our hands, this _____ day of _____ 19____.

Attest: _____
Clerk.
By _____ D. C.

REGISTER OF MARRIAGE

No. _____

✓ Full names of parties, Husband *Robert M. Mage*
Wife *Ada Alderson*
*By Whom Married _____
*Place of Marriage _____ County of _____ Kentucky
*Date of Marriage _____
*Witnesses _____ and _____
Age of Husband *24* years; Condition (single, widowed, divorced)
Age of Wife *22* years; Condition (single, widowed, divorced)
Race: (white or colored) _____
Husband's Place of Birth *Bath co.* Residence *Bath co.*
Wife's Place of Birth *Illott co.* Residence *Barren co.*
Names of Parents of Husband *John Mage*
and *Marion Jones Mage*
Names of Parents of Wife *William Alderson*
and *Julie Annard Alderson*
Occupation of Husband *Farmer*
Date of License *15* day of *August* 19*21*

Subscribed and sworn to before me by *Robert M. Mage*
this *17* day of *August* 19*21*.
By *W. B. Payer* Clerk
O. Hendrix D. C.

*RECORD OF MARRIAGE CERTIFICATE

**Rev. H. G. Alderson* minister
of the *Baptist* Church
or religious order of that name, do certify that on the *15* day of
August 19*21*, at *William Alderson* Kentucky, under
authority of the above license, I united in Marriage
Robert M. Mage and *Ada Alderson*
the persons named and described therein, in the presence of
William Hendrix and *Johnson Payer*.

I qualified and gave bond, according to law, authorizing me to celebrate the rite
of *Marriage* State of Kentucky. DOCUMENT 25
Given under my hand, this *15* day of *August* 19*21*

THE COMMONWEALTH OF KENTUCKY

No. 111

Bath

County Court.

BE IT KNOWN, That we _____
as principal, and _____
as surety, are jointly and severally bound to the Commonwealth of Kentucky, in the sum of ONE HUNDRED DOLLARS.

THIS BOND IS CONDITIONED AS FOLLOWS:

That, whereas Marriage is intended to be solemnized between _____
and _____

Now, if there is no lawful cause to obstruct said Marriage, this bond shall be void, otherwise it shall be and remain in full force and effect.

Witness our hands, this _____ day of _____ 19____.

Principal.
Surety.

Attest:

Clerk.

D. C.

By _____

REGISTER OF MARRIAGE

No. _____

✓ Full names of parties, Husband *William Collins*
Wife *Sada Anderson*

*By Whom Married _____ County of _____ Kentucky.

*Place of Marriage _____

*Date of Marriage _____

*Witnesses _____ and _____

Age of Husband *24* years; Condition (single, widowed, divorced)

Age of Wife *20* years; Condition (single, widowed, divorced)

Race: (white or colored) _____

Husband's Place of Birth *Bath co.* Residence *Bath co.*

Wife's Place of Birth *Elliot co.* Residence *Rowan co.*

Names of Parents of Husband *Bryant Collins*
and *Fizzie Carter Collins*

Names of Parents of Wife *William Anderson*
and *Julie Howard Anderson*

Occupation of Husband *Farming*

Date of License *15* day of *August* 19*21*

Subscribed and sworn to before me by *William Collins*
this *15* day of *August* 19*21*

Carl Barnes Clerk.
By *A. C. Henderson* D. C.

*RECORD OF MARRIAGE CERTIFICATE

of the *Baptist* Church,
or religious order of that name, do certify that on the *15* day of
August 19*21* at *Wm. Anderson* Kentucky, under

authority of the above license, I united in Marriage
William Collins and *Sada Anderson*.

the persons named and described therein, in the presence of
William Anderson and *William Barnes*

I qualified and gave bond, according to law, authorizing me to celebrate the rites
of *Marriage* State of Kentucky. DOCUMENT 26

Given under my hand, this *15* day of *August* 19*21*
Rev. G. W. Anderson

MARRIAGE BOND.

THE COMMONWEALTH OF KENTUCKY.

ROWAN COUNTY COURT.

✓ **Be it Known, That we,**

Allie Alderson
as principal, and

Allie Cochran
as surety, are jointly and severally bound to the Commonwealth of Kentucky
in the sum of One Hundred Dollars.

THE CONDITION OF THIS BOND IS AS FOLLOWS:

That, whereas, Marriage is intended to be solemnized between the above
bound

Allie Alderson

AND

Allie Pratt

Now, if there is no lawful cause to obstruct said Marriage, this Bond
shall be void, otherwise it shall remain in full force and effect.

Dated at

Morehead

Rowan County,

Kentucky, this

22nd day of

Apr

19*13*

Allie Alderson
Allie Cochran

Attest:

CLERK ROWAN COUNTY COURT.

By

DOCUMENT 27 PAGE 1 D. C.

Name of groom - Walter Alderson
 Residence of groom - Seedeth, Rowan County, Ky
 Age of groom - 25 years
 Number of marriage of groom - First
 Occupation - Farming
 Birthplace of groom - Rowan County, Kentucky
 Name and birthplace of groom's father - H. G. Alderson
 Name and birthplace of groom's mother - Mary E. Alderson

FEMALE

1. Name of bride - Allie Seath
 2. Residence of bride - Ramey Rowan County, Ky
 3. Age of bride - 19 years
 4. Number of marriage of bride - First
 5. Birthplace of bride - Rowan County, Ky
 6. Name and birthplace of bride's father - Wade Seath
 7. Name and birthplace of bride's mother - Ollie Seath Burns

8. Remarks _____
 N. B.—At Nos. 4 and 12 state whether first, second, etc., Marriage, of each or either party.
 To be married at Ramey, Rowan County, Ky
 on the 22nd day of April 1912

I CERTIFY that the above is correct to the best of my knowledge and belief.
 Witness my hand, this 22nd day of April 1912
Alie Alderson

Attest:

 Clerk Rowan County Court.
 By _____ D C

MARRIAGE CERTIFICATE

This is to Certify, That on the 22nd day of April 1912

The RITES OF MARRIAGE were legally solemnized by me between

Allie Alderson
 AND
Allie Seath

at Shes Purvis in the County of Rowan State of Kentucky.

in the presence of W. H. Flaney and Cynthia Ramey

Signed, W. H. Flaney

NOTE—The Statute requires the names of at least two witnesses to be inserted in the foregoing certificate. DOCUMENT 27 PAGE 2

A Copy Attest: W. L. Day C. R. C. C.

MARRIAGE CERTIFICATE

STATE OF KENTUCKY, BATH COUNTY. } Sec.

It is hereby certified, that under and by virtue of the within License, I did, on the 30 day of Sept 1917, at the house of

Near Salt Lick

in said county, celebrate the rites of Matrimony

between the within named Virgie Staton and Lida Pearl Wills and James McClain and that John Blevins and were present and witnessed the celebration.

Given under my hand, this 30 day of Sept 1917

J. W. Blevins Minister Christian Church.

STATE OF KENTUCKY, BATH COUNTY. } Sec.

It is hereby certified, that under and by virtue of the within License, I did, on the 14 day of October 1917, at the house of

Allie Alderson

in said county, celebrate the rites of Matrimony

between the within named Elijah Alderson and Agnes Weeks and that Allie Alderson and Abba Allen were present and witnessed the celebration.

Given under my hand, this 14 day of October 1917

Isaac Upton Minister Christian Church.

STATE OF KENTUCKY, BATH COUNTY. } Sec.

It is hereby certified, that under and by virtue of the within License, I did, on the 15 day of October 1917, at the house of

Bro. W. Stout

in said county, celebrate the rites of Matrimony

between the within named Walter W. Thomas and Mamie Hatten and that Okie Hatten and Kimbrough Thomas were present and witnessed the celebration.

Given under my hand, this 15 day of October 1917

Elder Bro. W. Stout Minister Church of Christ of this day.

STATE OF KENTUCKY, BATH COUNTY. } Sec.

It is hereby certified, that under and by virtue of the within License, I did, on the 23 day of Oct. 1917, at the house of

Olympia

in said county, celebrate the rites of Matrimony

between the within named Taylor Blevins and Nadia Olli Couch and that John Ingram and Lake Blevins were present and witnessed the celebration.

Given under my hand, this 23 day of Oct 1917

Elder J. W. Blevins Minister Christian Church.

THE FOLLOWING INFORMATION WAS RECEIVED ORALLY FROM ADRIAN E. LEWIS, BETTY (LEWIS) ALDERSON'S (1930-1994) HUSBAND AND ELWOOD LEWIS, BETTY'S SON, AT ASHLAND, KENTUCKY, ON OCTOBER 1, 1995.

Adrian E. Lewis (Betty's husband) b: Aug 26, 1925 in Boyd County, Ky.

Adrian "Elwood" Lewis (Betty's firstborn) (M)b: October 9, 1948 in Boyd County, Ky.

Beverly (Lewis)Wolfe (Elwood's wife) b: June 11, 1945 in Charleston, W.Va. m. Sept 14, 1974 at Point Pleasant, W.Va.

Andrea Lewis (Elwood/Beverly's firstborn) (F) b: Nov. 8, 1976 in Galipolis, Ohio.

Erin Lewis (Elwood/Beverly's secondborn) (F) b: Feb. 13, 1982 in Galipolis, Ohio.

ROWAN COUNTY CEMETERY RECORDS AND THE CORPS OF ENGINEERS' CAVE RUN LAKE

<u>GRAVE #</u>	<u>CEMETERY #</u>	<u>NAME OF CEMETERY</u>	<u>UNKNOWN GRAVES</u>
1091 - 1099	21	Ellington	0
1111 -	22	Law	1
1121 - 1122	23	Utterback	0
1131 - 1307A	24	Phillips	93
1331 - 1351	25	Brown	0
1361 - 1492	26	Hargis	58
1521 - 1522	27	Young	2
1531 - 1532	28	Rushie Donahue	2

<u>GRAVE NUMBER</u>	<u>NAME</u>	<u>BORN</u>	<u>DIED</u>
461	Adams, Annie G.	----	1912
462	Donald	----	1916
465	Leona M.	----	----
464	Mable	----	1918
460	Stanley	----	1908
463	Victoria May	----	1915
1467	Adkins, Linda	----	1908
77	Alderson, Rachel	----	1909
78	Warren	1819	1903
413	Alfrey, Albert R.	1855	1934
421	Anderson	1845	1901
273A	Annie	1874	1967
275	Austa	----	----
1277	Billie	----	1925
228	Caroline	----	----
318	Chester	----	1913
443	Clasey	1859	----
428	Claud	----	1891
230	Effie	----	1893
451	Evert	----	----
449	F. L.	1839	1918
229	Fielding	----	----
282	Fielding	1814	1901
406	Harvey N.	1875	1949
444	Henry Clay (listed as Affrey)	1864	1936
411	Homer L.	1880	1883
425	Infant, A & Ellen	----	----
274	Infant	----	----
450	Jane	1842	1915
1042	James	----	1960
426	Jesse	1884	1889
401	Jesse Clyde	1888	1888
403	Josephine	1866	----
231	Laura A.	----	1898
408	Louise	1918	1919
424	Lue J.	1878	1881
409	M.	----	----
282A	Manervia	1821	1898

Bert Alderson

Bert Lee Alderson, 82, of Route 1, Morehead, died Tuesday in the Life Care Center in Morehead.

Mr. Alderson was born Sept. 11, 1903, in Rowan County, a son of the late Willie and Julie Howard Alderson.

He was a retired farmer and a member of Slaty Point Baptist Church, where he had been a deacon for more than 40 years.

Surviving are his wife, Mrs. Bernice Greene Alderson; four sons, Carrol Alderson of Dayton, Ohio, Malcolm Alderson of Mendon, Mich., Ray Alderson of Woodleaf, N. C., and Albert Alderson of Morehead; four daughters, Lois Goins and Gail Landam, both of Nicholasville, Naomi Ward of Nashville, Tenn., and Roma Coleman of St. Louis, Mo.; a brother, Frank Alderson of Franklin, Ohio; four sisters, Betty Clark of Salt Lick, Sadie Collins and Pauline Barkley, both of Middletown, Ohio, and Mary Wood of New Castle, Ind.; 19 grandchildren; three step-grandchildren; 13 great-grandchildren; and two great-step-grandchildren.

The funeral will be conducted at 1 p.m. Friday at the Slaty Point Baptist Church by the Rev. Emory Fields. Burial will be in Slaty Point Cemetery.

Friends may call at the Northcutt & Son Home for Funerals in Morehead.

West Virginia

Mrs. Amy Pemberton
Mrs. Amy Pemberton, 84, of 1345

Ashland Serviceman Dies In 'Copter Crash

ASHLAND — Chief Warrant Officer Clayton L. Alderson, 35, of Ashland, was one of three service men killed Saturday in a helicopter crash at Weiblingen, Germany, near Stuttgart.

The body will be brought to the John Steen Funeral Home later this week.

He was born May 17, 1925 at Farmers, Ky., a son of Sollie Alderson of Ashland, and the late Ella Reynolds Alderson, and had been in service for 17 years.

Also surviving are the step-mother, Mrs. Mattie Alderson; the widow, Mrs. Barbara Grant Alderson of Munich, Germany; two sons, Bruce and Dale Alderson, at home; one daughter, Patricia Alderson, at home; one sister, Mrs. Judy Ruggles of Ashland; one stepbrother, Charles Newkirk of Ft. Pierce, Fla.; two step-sisters, Miss Sharon Newkirk of Ashland and Mrs. Bertis Cascio of Hyattsville, Md.; and one half-sister, Miss Joan Alderson of Ashland.

Death Claims Local Soldier

Pvt. Clyde E. Alderson Suddenly Stricken At Macon, Ga.

Private Clyde E. Alderson, 28, stationed with the United States Army Air Force, Robins Field, Macon, Ga.; died at 10:45 o'clock last night while on duty at the post, following an illness of a few hours duration. Details of the nature of Alderson's illness could not be learned this afternoon.

Private Alderson had been in the armed forces for the past seven months. He had made his home in Ashland with his uncle, Elijah B. Alderson of 1209 Palmer street.

He was born at Farmers, Ky., a son of Alley F. and Ida Shroust Alderson, both deceased and natives of Kentucky.

Surviving are two half-brothers, William Alderson and Clifford Alderson, both of Detroit, Mich.; two-half-sisters, Mrs. John McCarthy and Miss Lucille Alderson, also of Detroit; four uncles, E. B. Alderson, Ashland; John Alderson, Middletown, O.; Lonnie Alderson, Columbus, O.; Spille Alderson, U. S. Navy, stationed at New York City and an aunt Mrs. Della Pennington of Portsmouth, O.

The body will be brought to Ashland for burial. Funeral services are incomplete and will be announced later.

SPEAKS FOR HIMSELF.

County Attorney Young, of Rowan, Writes in Reply to a Mr. Sterling Special. [To the Editor of the Courier-Journal.] MOREHEAD, KY., April 16.—I see a communication in your paper of the 14th inst., purporting to be from Mr. Sterling, in which the writer says, "the hand of the County Attorney is seen through all this," meaning myself, as I am County Attorney of this county. The article also charges my son, Alvin, with assisting in getting up a petition to have Craig Toliver appointed Marshal of the town of Morehead.

As far as this article refers to me, it is false. I did not sign the petition, and I was not at home when Toliver was appointed; did not advise or aid in any way to have him appointed, and my son says to me that he did not have anything to do with the matter in any way.

After reading the communication in your paper, I obtained and examined the petition, which is as follows:

We, the undersigned petitioners, do hereby petition Hon. James Stuart, County Judge for Rowan county, to appoint B. C. Toliver a Marshal for Morehead, believing Mr. Toliver to be an efficient, competent and suitable person to fill said position.

T. K. Bates, A. W. Vinton, Joda Havens, Lafayette Wadle, L. R. Lane, Zara Daniels, John Strider, B. F. Alley, Sam Smedley, Andrew Nickell, J. L. McEllen, Jake Cohen, Warren Alderson, D. H. Logan, J. N. Carey, Anna Walker, John Medlin, W. D. Munrich, J. W. Webster, Mack Oxley, M. S. Johnson, H. M. Keeton, R. L. Rains, P. Dillon, H. B. Mason, W. A. Gilkerson, C. S. Harlow, James J. Brady, W. S. Thompson, John Feltray, A. G. Alderson, Geo. A. Nickell, H. C. Powers, J. M. Hargis, Wm. Trumbo, Marwin Fegman, D. B. Smedley, James Oxley, H. M. Pegman, John H. Day, C. W. Collins, Thomas Trumbo, Jesse B. Coltrin, Wm. Nickell, James H. Hargis, J. A. Nickell, J. W. Keeton, W. J. Klee, Jackson Carter, Leo Marekuni, H. O. Burns, J. R. Tyree, E. W. Hamilton, C. A. Black, Riley Chanler, Wm. D. Easterling, Col. John Hargis, C. P. Martin, M. D. J. R. Powers, Richmond Tassay, Jerry Fletcher, T. W. Banfield, W. C. Humphrey, Cyrus Alley.

The correspondent further says that "it is believed that I will return to Rowan when I surround myself with a sufficient number of desperadoes, etc." This, too, is very unjust as well as untrue. I had returned to Morehead to stay some days before Toliver was appointed Marshal, which shows clearly the correspondent or his informant sought to prejudice me before the public.

The correspondent thinks there should be a special Judge to try parties, but fails to see the necessity for any one but the Sheriff (who has been the main man in the recent war in Rowan) to perform the functions of that office, and asks that "he be backed by the militia." The article not only fails to state the truth, but shows inconsistency on its face.

I could enter into a full discussion of this matter and show you the injustice and falsehood charged against me heretofore and in the article referred to, but this would have a tendency to disturb the quiet condition of affairs at present.

I have used my best efforts to preserve peace, and I hope I may never so far forget myself as to say or do anything to aid in bringing about discord and bloodshed in the county in which I live. You will see that Carey and Sheriff Humphrey signed this petition to have Toliver appointed Town Marshal of Morehead. By giving this space in your columns you will greatly oblige,

Point, was charged with disorderly conduct of a very peculiar character. William had evidently been a frequenter of the "reno bars" during the days when such establishments enjoyed the freedom of the city, and when they were closed the opportunities to engage in his favorite amusement were suddenly cut short and he was compelled to seek new pastures. William concluded to go to church at the Lloyd street house of worship, and he walked in and took a seat. During the progress of the services like many other good men, brother Smith went to sleep, and during the nap his mind wandered back to the hono-room, and he thought the preacher was the manipulator of the geese, from which the numbers were drawn. As he wandered through dreamland he thought that the numbers on his card were called, and just at the close of a lot, appeal to sinners from the pulpit William Henry shouted "Kenny" three times in a loud voice, throwing the congregation into the greatest consternation, and completely discomfiting the preacher. The others regarded his behavior as sacrilegious, and had him arrested. The Court thought that William had been guilty of an intentional offense, and let him off with the payment of the costs.

COL. MINTON FINE FOR CONTEMPT. Jennie Ash and Minnie Haydon were found at 11 A. M. reeling along Green street, and it required four officers to get them to the lock-up. The Ash woman was not in good fighting condition, but she was a biter, and bit two of the officers. Col. Minton defended one of the women and, after a lively wrangle with the arresting officer, began argument for a continuance in order to procure the attendance of witnesses to prove that his client was not drunk. The court thought that in the face of the evidence of the arresting officer a postponement was unnecessary and that no argument was needed.

"But, your Honor," said Col. Minton, persistently, "I want to say one word more for my client and for myself, and that is that this is the first calling of the case, and if your Honor holds that she is guilty before trying her, I hope you will give her time to prove her innocence."

"The court will not permit such language by counsel," replied Judge Lawson, with considerable warmth. Mr. Clerk, sent a fine of \$7 against Mr. Minton's client and then entered a fine of \$3 against Mr. Minton for contempt, and while the woman was being led back to the dock, Col. Minton paid his fine to the Marshal and the next case was called.

DAMAGES AWARDED. After a long seige the jury in the case of Johnathan Rogers, of Hardin county, against the Commercial Company for damages for libel, returned a verdict for Rogers this forenoon, and fixed his damage at \$400. Rogers' attorney stated to the jury that the plaintiff was not after the money of the defendant, but that he wanted to show that his character had been wrongfully assailed and that his reputation was wantonly injured, and that he just wanted to show the world that he was not guilty of inhuman treatment to the little orphan from the Baptist Home. It was also said that the action was against the old Commercial corporation which is now defunct and incorporated, and collected.

It is very likely that in the new case Rogers would not be

Filed April 16, 1907. Circuit Court, Rowan County. First—A. V. Tate which signed by an alleged member of the jury can be the original.

Second—Bond in case the legal re-assignment the part of the court, and the judge that implies assignment statute.

Third—A. V. Tate, is in any guard-eral to the vendor of title or qu-constitue elements personal of warranty on which t

Fourth—or conditio-son only with a fact and that the t-mendation of a fact n-contract.

In this a-cover of t-therfor u-misrepresent-on the cl- failed to a-by to warr-he underlie-thereto.

Held—T. H. Clay for appeal.

Filed April 16, 1907. Circuit Court, Rowan County. The plaintiff of an American defense, and by the original Simon appellee.

Filed April 16, 1907. Circuit Court, Rowan County. As between the parties to the case directed by the court over the year.

Held—T. H. Clay for appeal amount in the proceeds of the claim appeared the still the or can, at any of the pro- judge the O. H. W. and F. F. PARTIES

Tand; Filed April 16, 1907. Circuit Court, Rowan County. Judge W. First—It on account dismissed Second—Itora, may

are in the city on a visit to Mrs. C. the sister of Mrs. C.

ELL's little girl, living near the ten by a copperhead snake, but was death by free use of whisky.

LEISER, an employe of the stove shot himself through the left side endeavoring to draw a load of...

CLERK MEYER arrested a pick-pocket at the act of abstracting a purse's pocket in the crowd.

STUR VANCE, aged eighty-one well known in this city, where she ten years, died Saturday at Paoli, took place at Corydon yesterday.

KXANDE DOWLING and Hon. onald and family leave tomorrow for coast. They will return by the schooner, and will be absent about two...

of Anton Bott was probated yesterday, after the payment of his property, real and personal, to his la Bott. John Bacho is named as...

able property of this township about \$10,000,000, an increase of over the last year. Nearly a dozen companies in the city had their...

GASSMAN, a West-end tough, was today night from the Main-street disturbing the services. An aged and the young man at the outer door...

W. C. DePauw, P. R. Stoy DePauw leave tonight for an ex- through the West to San Francisco; will sail to Portland, Oregon, and by the Northern Pacific.

ARTY, who was, it will be re- ted in this city some time ago, being guilty of a murder coun- adale, Ohio, was killed in that town- alle engaged in a drunken brawl.

JEFFERSONVILLE.

Y and Ella Tucker were mar- ried by Squire Ware.

FRALL and Saudria F. Hoff- anted marriage license yesterday.

SMITH and Louisa A. Oldham, Albany, were married Sunday even- e Kelgwin.

some talk of starting a co- ar factory in this city by a number outville cigar-makers.

banks were in operation Satur- the melodious notes of the goose in the crowded thoroughfares.

VEN-FORTY-FOUR again flour- ity, a policy shop having just been direct violation of the state laws.

LEESPIES and Conrad Stots ap- traged majesty of the law by pay- 3 each in Justice Kelgwin's court.

JOHN WARE officiated Sunday in Charles Hendrickson and Mary of Shelby county, Kentucky. It went, and was under the manage- ment of...

KE, one of the wealthiest men died in Owen township Sunday seventy-eight years. He leaves a children. His funeral took place on from Shiloh church, near...

ROON and Jane Strickler an from Jefferson county, Ky., were since John Ware yesterday. His marriages solemnized by Squire last two days, and he received a in each case.

indications that the great Ohio ks will resume operations in the...

lots in Queen City were 25 by 100 feet, and as their price ranged from \$2.50 to \$4, they found a ready sale, and hundreds and hundreds were bought by people from all over the country. James Appleby, a wealthy hotel-keeper of Montreal, was especially impressed with the grand future and the flourish- ing present of Queen City. He exchanged his hotel property for a block in Queen City and several thousand acres of land in the surrounding country. His hotel in Montreal was worth \$100,000. After the deeds to the property were made by the Queen City Building Association, Appleby concluded that he would come down to Kentucky and look at his Rowan-county property. The C. and O. railroad then did not run further east than Mt. Sterling, and the site of Queen City, as given in the map, was at least fifty miles from any railroad. After exploring the country for some time and inquiring in vain of the natives the location of Queen City, Appleby found the great metropolis. There was no lake there. There was no fresh water for miles. There were no railroads and no handsome country residences. The only building in Queen City was an old, tumble-down, abandoned farm house. The eighteen hundred acres of land was and still is covered with red brush, and the soil too poor to produce black-eyed peas.

Appleby at once entered suit in the Rowan Circuit Court to recover his Montreal property, but pending the suit he died, and the case was abandoned.

A number of other persons who had in- vested in Queen City property tramped across the mountains to look at their new possessions. When they saw what the place was, many of them abandoned their claims, not deeming the land worth enough to pay for recording the deeds in the clerk's office.

Some of the deeds are now recorded here, and on the top of each sheet of paper is a miniature lithograph of Queen City in all its beauty. Sewell, who held possession of the Montreal property, got up another land swindle. Among his victims was an Indian, who hunted him up and blew his brains out.

This is not all the strange history of Queen City. Sewell, when he bought the land, had all the deeds made in the name of his sister, Mrs. Grigsby, and, therefore, the deeds of "The Queen City Land and Building Association" were worthless. Mrs. Grigsby, after the death of Sewell, sent money in a registered letter to pay the taxes on the land. The letter was sent to the post-office in Bath county, when it should have come here to Morehead. In some manner one of the defrauded purchasers learned that the letter was in the post-office, and the Sheriff attached it and held the money for the creditors. In the meantime, the 1800 acres comprising Queen City had been sold for taxes and were purchased by Mr. Anderson, the merchant at this place, and Grigsby in Morehead. Mrs. Grigsby still claims the land, and so do some of the credulous who purchased from the Queen City Land and Building Association. Thus there are three separate sets of claimants for the land, which is really worth nothing.

A Robber at Sherley Place.

On Sunday night a servant girl at the residence of Mr. Douglas Sherley, at Third and Chestnut, heard a noise in the hallway. Supposing it was Mr. Sherley, she asked if that was who it was. The fellow, who was...

Jacksonville	20.01	00 s	Lt	...	Fair.
C. G. States	20.60	57 N. W	0	...	Fair.
Auanta	20.80	85 s. W	20	...	Clear.
Pensacola	20.80	81 N. W	1	...	Third g.
Montgomery	20.01	50 N. W	1	...	Fair
Mobileburg	20.02	80 W.	Lt	0.07	Cloudy.
New Orleans	20.02	76 N. W	...	0.11	Th storm
W. G. States	20.01	00 L	7	...	Clear.
Savannah	20.01	110 N. E	Lt	0.02	Clear.
Fla. Smith	20.05	84 W.	Lt	...	Cloudy.
Little Rock	20.04	84 W.	Lt	...	Cloudy.
Galveston	20.02	70 N. W	Lt	...	Cloudy.
Indianola	20.02	87 N.	Lt	...	Clear.
Rio Grande	20.03	100 N. E	7	...	Clear.
Brownsville	20.01	88 N. W	Lt	...	Clear.
O. V. States	20.01	88 N. W	Lt	...	Clear.
Chattanooga	20.01	88 N. W	Lt	...	Clear.
Memphis	20.01	84 S. W	Lt	...	Clear.
Nashville	20.01	84 S. W	Lt	...	Clear.
Louisville	20.01	84 S. W	Lt	...	Clear.
Indianapolis	20.01	84 S. W	Lt	...	Clear.
Cincinnati	20.01	84 S. W	Lt	...	Clear.
Pittsburg	20.01	84 S. W	Lt	...	Clear.

Comparative Data - Corresponding Days of Different Years.

LOUISVILLE, KY., July 2, 1881.									
July 19...	Mean daily barometer.	THERMOMETER.			Mean of month.	Rainfall (inches).	Character of days.	Wind.	Direction.
		Max.	Min.	Average.					
1871	30.01	81.0	58.0	69.0	0.04	0.08	Fair.	W.	...
1872	30.09	79.0	59.0	65.0	0.07	0.08	Fair.	W.	...
1873	30.07	80.0	57.0	67.0	0.07	0.08	Fair.	W.	...
1874	30.04	79.0	57.0	67.0	0.07	0.08	Fair.	W.	...
1875	30.04	79.0	57.0	67.0	0.07	0.08	Fair.	W.	...
1876	30.01	77.0	55.0	66.0	0.07	0.08	Fair.	W.	...
1877	30.08	84.0	56.0	70.0	0.03	0.03	Cloudy	W.	...
1878	30.03	82.0	53.0	67.0	0.03	0.03	Fair.	W.	...
1879	30.04	80.0	53.0	66.0	0.03	0.03	Fair.	W.	...
1880	30.03	80.0	53.0	66.0	0.03	0.03	Fair.	W.	...
1881	30.04	80.0	53.0	66.0	0.03	0.03	Fair.	W.	...
1882	30.07	79.0	55.0	66.0	0.04	0.04	Cloudy	W.	...
1883	30.07	74.0	57.0	65.0	0.04	0.04	Cloudy	W.	...
1884	30.09	79.0	56.0	67.0	0.04	0.04	Fair.	W.	...
1885	30.08	79.0	56.0	67.0	0.02	0.02	Cloudy	W.	...
1886	30.08	79.0	56.0	67.0	0.02	0.02	Cloudy	W.	...
1887	30.08	79.0	56.0	67.0	0.02	0.02	Cloudy	W.	...

Stage of Water in Canal or Conveyance Days.

1871	8 feet	1 inch	1880	8 feet	7 inches
1872	3 feet	0 inches	1881	4 feet	0 inches
1873	8 feet	2 inches	1882	5 feet	0 inches
1874	7 feet	2 inches	1883	6 feet	7 inches
1875	7 feet	10 inches	1884	5 feet	0 inches
1876	5 feet	4 inches	1885	4 feet	0 inches
1877	3 feet	10 inches	1886	7 feet	7 inches

LOCAL RIVER REPORT

Arrivals and Departures.		
Name.	From.	To.
City of Madison	Cincinnati	Cincinnati.
Diurnal	Cincinnati	...
E. P. Schesck	Cincinnati	N. Orleans.
Hainbow	Henderson	Henderson.
Illunie Bay	Carrollton	Carrollton.
Reindeer	Salt river	Salt river.
Mattie Hays	Salt river	...
Blue Wing	Ky. river	Ky. river.

Boats Leaving To-day		
Name.	For.	Time.
Fleetwood	Cincinnati	12 M.
Maggie Harper	Madison	1 P. M.
Rainbow	Henderson	4 P. M.
Illunie Bay	Carrollton	3 P. M.

Our Log.

THE Golden Crown will soon receive new machinery at Cincinnati.
 THE Buckeye State was due last night from Memphis to Cincinnati.
 THE Buckeye State was due last night from Memphis to Cincinnati.
 ALL the local packets did a good business yesterday.

ARK is being actively pushed by Barrett

will be used for the Circuit and County Court Clerk's office.

The resident attorneys are H.G. Burns, Jas. E. Clarke, and Z. Taylor Young, Esqs. The last named gentleman is the present able and efficient County Attorney.

Messrs. Burns and Clarke have practiced law for a number of years in Rowan and adjacent counties. Mr. Young entered the profession at a later date, but he has also been practicing in Rowan and adjacent counties some sixteen years. As lawyers and citizens, these gentlemen deservedly rank high.

Doctors T.W. Banfield and C.P. Martin are the resident physicians in this distressingly healthy town. Dr. Banfield is a near relative of Dr. A.P. Banfield, of Rockville, Lawrence county, and also to the Banfields of Boyd county. Dr. Martin is well known in Ashland, he having studied his profession with Dr. J. M. Montmollin.

A Dr. White, of Lexington, expects to take up his residence in Morehead at an early day.

H.M. Logan and W. Alderson, old residents, and Warner, Tabler & Co. are the leading dealers in dry goods, groceries and general merchandise.

Mr. J.W. Keaton conducts a neat confectionery and notion store.

There are three hotels in the place, one of which, the Carey House, is conducted by Judge Cary, another by H. Clay Powers, and the third by Messrs. Hamilton and Goodan. As I didn't "board round" like the old time school master, I can only speak of the merits of the Carey House, where I found a comfortable room, a clean bed, good meals and polite attention. The hostess, Mrs. Carey, is the daughter of Major Brain, of the Cross Roads, and if there is one woman in Kentucky who can make coffee and corn muffins in the highest degree of perfection, that woman is Mrs. Cary. God bless her!

Circuit court begins its fall term here Monday. The Commonwealth docket contains 65 cases. Of these, four are indictments for murder against the following parties, viz: Matt Lightfoot for the murder of Joseph McDermott, at the Cross Roads;

of Maj. Jas. M. Brain at Licking City. The house and the nearby store house, occupied by George W. Clayton as a dry goods establishment, were entirely destroyed. Clayton saved his stock, but Major and Mrs. Brain escaped with only the clothes they were wearing. Major Brain, entirely blind, can count himself fortunate to have escaped at all.

20Apr1882, page 2 - Morehead - Maj. J.M. Brain is visiting Judge Carey and family.

Died, 2 a.m., Sunday, April 9th, of consumption, Alfred Downey.

The Wednesday evening west bound freight ran down a valuable mule, the property of Warren Alderson, killing it instantly.

1Jun1882, page 1 - Morehead - Died on Saturday evening at his home 1 3/4 miles below Morehead, of lung affection and abdominal dropsy, Alexander Stewart, about 50 years old.

Isaac Jones, an old citizen residing near Bristow, is near death by consumption.

Dr. C.P. Martin is a very neat and efficient postmaster.

Messrs. Browning and Ross are locating their sawmill on the lot of Dr. R.L. Raine, near Triplett and the depot. Messrs. Cyrus Gaitskill and Simeon Hunt, of Montgomery County, propose to set up their sawmill on the farm of H.G. Burns, one mile above town. A steam stave-bucker, property of H.G. Price, located on the bank of Triplett a short distance above the depot, employs several hands. S.S. Cassity is in charge.

A few evenings ago the wife of Judge Carey, of the Carey House, had her wrist and hand severely burned while superintending the preparation of supper. Her clothing caught fire, and in her fright she started to run, aiming to get to the Judge, at the office of the hotel. Fortunately her two daughters Misses Nannie

Q. James W. Thomas, foreman, did he belong to either faction?

A. Yes, he is the man we talked about awhile ago, that rotates from one jury to the other.

Q. What faction?

A. Tolliver.

[Grand Jury for February term, 1886, read.]

A. F. M. Royce, I think, went with the Tollivers. John Scott we mentioned awhile ago; he is a drinker and Tolliver's friend, I understand.

Q. He belonged to the Tolliver faction?

A. Yes, sir. There are a good many of these fellows classed with the Tollivers that I don't think were particular friends of the Tollivers, they were better friends of Mr. Young. B. F. Johnson is the same man we spoke about awhile ago, a brother of the clerk. E. S. Turner is the same man we have talked about before. Allen Garten was the man we spoke about first. He was a Virginian who came to town a few years ago. He is a better friend to the friends of the Tolliver than to them.

[List of Grand Jury for the August term, 1886, read.]

A. Pelfry is an active participant of the Tollivers. A nephew by marriage of Jim Johnson. I do not know that he is an active participant. William Royce is an active participant of the Tollivers; he has a son carrying one of those needle guns.

Q. He is carrying a gun now?

A. Yes, sir. There is a warrant issued for him now for carrying a gun, one of those needle guns that Capt. Macpherson did not get. Hiram Braine is a Democrat, but his sympathies are strong against the Tollivers. I think you might call him an active participant on the other side. He has not killed anybody or hurt anybody, but his sympathies are against the Tollivers decidedly. J. W. R. Johnson we mentioned a while ago.

Q. Of the Tolliver faction?

A. He is a brother of Jim. John is not an active participant. William Barbour is a Tolliver man. Alderson is no friend of any man who wants to do wrong, his sympathies are very strongly with Mr. Young. Allen Garten is the same man we spoke of; he comes there regularly.

Q. Why did he not make the order ?

A. He told me he didn't know it had to be done.

Q. State whether you know that the County Attorney of the county has made records of the county in his own handwriting ?

A. Yes, sir ; on the 28th of last February. Under an amendment to the charter of Morehead, it is made the duty of the County Attorney to settle with the Town Council and the Police Judge and the Treasurer of the town of Morehead, and to present his settlement, made with them, to the County Judge for his approval, and requires that a book be kept for that purpose, to get the matter straight on the record. On the 28th of February, Allie Young said he had made a settlement with the Trustee and the Police Judge, and came into the County Clerk's office on that day, and took the record, and spread the settlement on the record, and asked the Clerk to make a voucher making him an allowance. The fact is shown that the voucher was made. He took the voucher to the Trustee, and got the money, and Judge Stewart came down town six or eight days afterwards, and would not sign the record. Mr. Alderson, one of the town Councilmen, engaged me to have the settlement reviewed and adjusted ; and I went up on the 8th, when the Judge came down, and I went to see him about it, and he would not approve the record as it was. He took testimony touching the amount allowed to Young for making the settlement, and allowed, I believe, Young came in, after while, in a passion about it, and gave the County Judge a cussing, and told him he was going to have the remaining \$5, if he had to get it by arms. We got into some sharp words about the matter, and Judge Stewart made an order allowing him \$5 for attempting to make the settlement with the ex-Treasurer. Allie Young made the Judge sign that order. He told him he had to sign it ; that he was going to have that, if he had to have it by force and arms ; that he had the upper hand, and he intended to play it.

Q. Did the Judge make the order ?

A. Yes, sir.

Q. Allie Young required the Judge to sign it ?

A. Yes, sir. The County Judge can't write very well ; he can just write his own name.

Allen Gilkerson, James Fugat, William Moore, John Brown, William Adkins, James Landers, Boone Day, William Short, Henry Keller, James Graham, J. B. Turner, James Landers, Henry Turner, Alonzo Fouch, Perry Fonds, Jesse Conn, Greenup Mannon, John Rogers, Thomas Moton, John Sizemore, James Moton, two cases, Henry Tyree, Frank Burns, Thomas Fouch, Boone Day, Perry Fonds, A. B. Johnson, John McClerg; selling whisky without license, Wiley Tolliver, Wiley Tolliver again, Wiley Tolliver again, Cal. Tolliver. Cal. Tolliver, Charles Filson, two cases, Dr. Jack Lightfoot, Dr. Daniel White, John Payton, Jerry Fletcher, Harvey Alderson, Harvey Alderson, Jack Carter. I believe that is all for selling whisky. Jeff Kilburn; here is ten against Kilburn and six against John Conn.

Q. By the Chairman: Have you any idea what the forfeited bonds that have not been collected amount to?

A. Do you mean where judgments are on them?

Q. I mean forfeited bonds that remain uncollected, judgments and all?

A. No, sir, I have not much idea.

Q. Have you any idea of about what they amount to?

A. The forfeited bonds usually range about \$100; there are very few that run up to \$600.

Q. Do all the forfeited bonds amount to as much as \$10,000 from 1884 to now?

A. No, sir.

Q. Do they amount to as much as \$8,000?

A. It might reach that; I never tried to estimate that.

Q. What is the cause of all these defective bonds being taken, bonds that cannot be collected?

A. I do not know exactly. I have taken some bonds that when I took them I thought they were not good. The parties said they would be here, and usually they would. If we had ruled exactly to what the law required, the jail would not have held them. I took a bond a time or two when I didn't think it was good.

Q. Did Judge Cole give bonds to those people indicted for murder?

A. He took very few, if any.

Q. Were any parties sent to jail without bond?

A. Yes, sir.

Q. I will ask you if I didn't tell you that at Mt. Sterling?

A. Yes, it might have been the same way as when you were pumping me; and you had a greater reason for lying.

Q. If my word is good to support your character, why is it not good to support my own?

A. Simply because you admit that you told me a lie for the purpose of extracting something from me I did not care about concealing. I told you I was going to tell that.

Q. Did you ever have anybody arrested or furnish that information to the Grand Jury, and you were County Attorney at the time?

A. I don't know whether I was County Attorney at the time.

Q. Don't you know in February, 1886, you were?

A. Yes, sir.

Q. You kept it still as death from the Grand Jury?

A. I didn't keep it any better than you did.

Q. I only know what you said?

A. I don't think Albin told me who killed him. He told me who forged the order.

Q. You didn't tell that?

A. I didn't tell any of it; if I had undertaken to tell that I would have been between two fires, and been shot on both sides.

Q. Is it not a fact that you went to Colonel Alderson and then to Allen Alderson—but first to Colonel Alderson—to get the money for Judge, and was representing to Mr. Alderson that you wanted the money for Judge Cole, and Colonel was a little afraid to let you have the money without Judge Cole signing the note; and then you went to Allen Alderson, and he agreed to let you have it; but then he got scared and backed out, and finally you and I made a note in the Mt. Sterling National Bank and got the money?

A. I recollect I said to them to put up that money and Judge Cole would see that it was returned, or words to that effect. Allen Alderson, and may be the old man, went to Judge Cole and asked him if he would do it, and he said no—he had no money, and said he would not have any thing to do with it; and Allen came back and said Judge Cole won't do it, and I said I would do it, and afterwards I went on your note as surety and got the money.

Q. By Mr. Wadsworth: You saw Mr. Macpherson there while he was there with the troops?

A. Yes, sir.

Q. Just before he left there, in a conversation with him, did you hear his opinion of the conduct of Judge Cole while on the bench as Judge?

A. A short time before I left—I would not undertake to say the number of days—he said that some of them were talking against Judge Cole, but that he saw no reason for it; that he thought Judge Cole was a conscientious and good man, and saw no reason for complaint, or words to that effect, conveying that idea.

Warren Alderson called for Judge Cole, being duly sworn, and examined by Mr. Wadsworth, testified as follows:

Q. What is your age?

A. Sixty-seven, I think.

Q. Where do you reside?

A. Morehead, Rowan county.

Q. How long have you been a citizen of Morehead?

A. Since April, 1873.

Q. What has been your business?

A. I have been merchandising, up to within the last two years.

Q. Always maintained your credit as a merchant?

A. I think so.

Q. You are pretty well acquainted in the county?

A. Yes, sir.

Q. Do you know Judge Cole?

A. Yes, sir.

Q. And the county officers that you have had from term to term?

A. Yes, sir.

Q. Have you served on a Grand Jury since Judge Cole has been on the bench?

A. Once.

Q. When was that?

A. I think in the summer of 1886. It was when Mr. Caruth was there.

Q. Did you ever sympathize with either one of the factions?

A. I don't think I did.

Q. You certainly never gave them any countenance of any kind?

A. No, sir.

Q. Nor did you defend them by word of mouth or otherwise?

Q. You are pretty well known in that neighborhood?

A. I think so; I ought to be.

Q. What has been your politics?

A. I have been a Democrat.

Q. In the various visits of the gentlemen connected with the Governor's staff, and his Attorney General who came there to investigate about Rowan, have they ever called at your store to ask you any thing about that?

A. No, sir.

Q. On no occasion?

A. On no occasion whatever.

Q. That you have any recollection of?

A. I am confident they did not.

Q. Have you ever seen any thing to make you suppose that Judge Cole had taken any sides in that trouble?

A. I don't think I have.

Q. In the Grand Jury you were on, were you aware of any such state of feeling as the Grand Jury taking sides?

A. No, sir.

Q. Or members of the Grand Jury?

A. There was one member on the Grand Jury I thought was.

Q. Which side was he on?

A. The Martin side.

Q. With that exception, did you see anybody on the Grand Jury who tried to shirk their duty or screen any one?

A. I did not.

Q. What would you say as to the manner in which Judge Cole conducted himself as a Judge in the exercise of the powers of his office in that county?

A. As far as I know or ever saw, good.

Q. By Mr. Wright: Were you on the Grand Jury?

A. Yes; once.

Q. What one?

A. When Mr. Caruth was there.

Q. Indict anybody that term?

A. Yes; I am not certain, but I think about seventy.

Q. Which side did you indict?

A. Both. I did not know any thing about sides; I indicted from the evidence.

Q. Name some one you indicted on the Martin faction?

A. I do not know that I could tell you. I could tell you several of the other faction.

Q. What has been the cause of the trouble up there?

A. It is hard for me to tell you. We have had some bad men there.

Q. Do you think with the present officers you could maintain peace and order in the county?

A. Indeed, I am not able to say; I think we could. It has been quiet and peaceable for quite a time.

Q. Peaceable since the 22d of June?

A. Yes; reasonably so.

Q. Do you think there are enough good men in the county to act as Grand and Petit Jurors to try and convict people?

A. I think so.

Q. Is there want of confidence in your county officers?

A. There may be in some of them. They seem to be good enough, but a little timid.

Allen Garten called for Judge Cole, being duly sworn and examined by Mr. Sudduth, testified as follows:

Q. Where do you live?

A. In Rowan county.

Q. How long have you lived there?

A. I have lived there five years.

Q. Where did you come from?

A. West Virginia.

Q. You have been around the court-room considerable?

A. Yes, sir, I think I have been there every Circuit Court since I have been in the State.

Q. Saw the Grand and Petit Juries in that time?

A. Yes, sir.

Q. Did you in that time see any attempt by members of the Grand Jury to prevent indictments against either faction?

A. I did not.

Q. They aimed to do their duty?

Q. Did you belong to either faction?

A. No, sir.

Q. Were you on the Petit Jury that tried Garner?

A. Yes, sir.

Q. Mr. Young prosecuted him?

A. Yes, sir.

Q. He was found guilty?

A. Yes, sir.

Q. Was it a bad case of murder?

A. I considered it was, else I would not have voted for him to go to the penitentiary for life.

Q. Judge Cole tried him?

A. Yes, sir.

Q. How did Judge Cole conduct himself on that trial?

A. I thought correct, and as much like a gentleman as I ever saw any Judge.

Q. You have observed him on the bench frequently?

A. Yes, sir.

Q. State how you have observed him and what your conclusions are?

A. He always treated lawyers with kindness and friendship, and his instructions, I thought, were correct.

Q. You know Warren Alderson?

A. Yes, sir.

Q. He is, perhaps, the wealthiest man living in Rowan county?

A. He is considered to be.

Q. He is a very well known man?

A. Yes, sir.

Q. A well behaved man?

A. Yes, sir.

Q. A man of standing in the community?

A. Yes, sir.

Q. And a Democrat?

A. I think he is.

Q. By Mr. Reed: How did Mr. Young deport himself as County Attorney of Rowan county while he was holding office?

A. I always considered that he tried to do his duty.

Q. Made any mistakes?

RIOTOUS ROWAN.

A Full Report of the Deplorable State of Affairs.

A County Without Church or Courts.

A Temporary Cessation of Hostilities.

The Governor's Committee Reports a Plan of Compromise.

The Call for Troops Refused and Both Factions Sign a Pledge of Peace.

(Special to the Courier-Journal.)

MOREHEAD, KY., April 3.—The report of the troubles in Rowan county have not been exaggerated in the essential particulars; the county has been given over to lawlessness, and not even Judge Lynch sits upon the bench. Law and order are traditions around Morehead, but the reality is not in existence.

When I reached Frankfort this morning I was so fortunate as to meet Mr. Z. T. Young, the County Attorney of Rowan. He had been down with some other citizens to implore military protection and was returning from a fruitless mission. The Governor told

exhausted their powers, he could not order of the military. The Sheriff had the right to summon every able-bodied man in the county to his assistance, and until they had failed the State would not interfere. In vain Mr. Young protested that the Sheriff belonged to one of the factions, and was a prime mover in the disturbance. Gov. Knott said that, unless the commission sent by him to investigate some reason to report differently, Rowan county must settle her own trouble, grievous though it might be.

Mr. Young had on a new black coat, the shoulder of which a round hole, the size of a nickel, had been darned. It had been made by a bullet from ambush on the 7th day of March, and Mr. Young's right arm is still hanging useless at his side. When he was informed of my mission he stared in amazement and said, earnestly: "Your man, don't go. It is as much as your life worth to visit Morehead, for you will be shot down like a dog."

"Do you really think there is such danger?" I asked.

He made an eloquent gesture with his wounded arm. "I was fired upon from an ambush one evening during a snow-storm," he replied, "and was compelled to leave home to save my life. My son narrowly escaped the bullet of a desperado two days ago, and most of the prominent citizens have also had to fly. Several killings have been done already, and more may come any minute."

Mr. Young is now staying in Mt. Sterling thirty miles toward Lexington from this place. He said that it was as near to Morehead as safety permitted, and that it was the temporary home of a number of other citizens of Rowan.

ON THE TRAIN

with him were Mr. Jas. W. Johnson, Circuit Clerk of Rowan; Dr. R. L. Raine, proprietor of the Cottage Hotel at Morehead, and Mr. Warren Alderson, the richest man in the county. They had all received warning and had deemed it prudent to get out of the way, at least for a time: they had accomp.

ined him to Frankfort and were returning to Mt. Sterling, whose healthy location they have been finding peculiarly adapted to their constitutions, shattered by Rowan county malaria.

Mr. Young talked freely, eloquently and enthusiastically. The subject was an interesting one, and he had an attentive listener. When the train reached Lexington he got off, and while shaking hands with some acquaintances, ran plump upon Judge and Mat Cleary and Howard Logan, the leaders of the Republican factions. Logan spoke to him civilly, and asked him if he had gone down to have troops brought up. Mr. Young declined to answer. The other said he asked for information.

"If that's the case," said Mr. Young, "I did, but I don't think they'll come."

Logan then said Young had caused all the trouble in Rowan. The other said he had left expressly to avoid a fuss, and had not been to blame.

"You are a d—d liar," was the retort.

The lawyer declared that he was not a fighting man, and wanted no trouble, retiring to the train in a highly excited condition. He said his life had been threatened so much that at any time he might be assassinated.

At Mt. Sterling we were met by the news that everything was quiet, both the Toliver and Cary factions having left Morehead. Dr. Raine concluded to return home, but the other exiles preferred remaining in the secure retreat of Montgomery county. The news of the truce caused great relief among the neighboring towns, and two or three adventurous drummers resolved to visit Morehead. Another was the most disgusted, on the road; he was from Louisville, and was with Mr. Carlton, of the Carlton Opera Troupe. They were going to Lexington, and at Farmer station the train was boarded by two or three of the Tolivers. Carlton had an uncorked whisky flask in his pistol pocket and put his hand back on that, while the drummers asked the men what the devil they wanted with so many guns. The next instant Carlton was covered with a gun, and the commercial men learned what they meant. After begging awhile and throwing

led
with
the
ev-
un-
the
half
om
ere
,"
,"
an-
still
us.

tax
in-
the
re-
dy
Dr.
cal

on
ere
de-
an-
in-

us
on
for

the flask out of the window, they were uncovered, and it was the happiest moment of their lives. The drummer went to Winchester this morning, but when he was asked he meant to go to Morehead, snorted, with indignation.

"I shall sell a bill of goods and get back to Louisville on the first train," he declared with emphasis. The fright had knocked the chipperness out of him when the train reached Morehead.

At 3:10 o'clock

THE LITTLE MOUNTAIN VILLAGE seemed almost deserted except at the station. The neat frame houses were nearly all closed and the town lay under the frowning sky and drizzling rain as quietly as if it had never been the scene of pitched battles for two days. The train was met by a number of mountaineers who asked eagerly for the papers and passed jokes about the fight. They regarded the new comers with some reserve, which wore off after a little. One started, all talked freely; some expressed the hope that there would be no trouble, and some were anxious to know if the troops were coming. Gen. Castleman and party had just left, but there was not much belief that their visit would accomplish permanent good.

It did not take me long to gather the particulars of the feud, though each man intimated that there was a world of unwritten history which nothing could induce him to tell. An old citizen, a non-participant, but

Sol - April 4, 1885 Pgs. 2-3

begged that his name be withheld, told me the following:

The feud dates back to the Sheriff election last August. Cook Humphrey, Republican, and B. B. Goodman, Democrat, were candidates. Much drinking was going on, and in the afternoon Sol Bradley was shot and killed in a quarrel between the two parties. He was not in the row, but was killed by a stray bullet. He was a farmer and a married man. Circuit Court commenced in a day or two; John Martin and Floyd Toliver were jointly indicted for the murder. They were released on bail, and a month later met at the Galt House saloon in this place. A quarrel came up, and Martin killed Toliver on the spot.

The murderer was arrested and taken to jail at Winchester for safe-keeping. A forged order was sent down in a few weeks, and the jailer turned him over to Marshal

M. Bowling, who brought him back, as supposed, to an examining trial. At Farmers' station, eight miles below here, the train was boarded by a party of masked men, who shot Martin, in his handcuffs, seven times. He died next morning. They got off as quickly as they came. Who they were nobody appeared to be able to find out, and the February grand jury failed to return a single indictment.

The names of Floyd Toliver's avengers have not been whispered to this day.

The trouble had but begun. On the 7th of last month County Attorney Young was returning from some Magistrate's court a few miles out of Morehead. It was a stormy afternoon, the snow falling fast and furiously. In a hurry to get home, Mr. Young urged his horse to a gallop, but when about three miles out of town a bullet from a Winchester rifle took him in the right arm. He got to town with no further injury, but received warnings which he obeyed by leaving home and staying. Ten days later Deputy Sheriff Stewart Bumgardner was on his way to Hometown, as Elliottsville is pleasantly denominated. The road runs for miles through a deep gorge, on the sides of which, a few miles from here, an armed party

bullets, making the fourth victim, and his blood has hardly yet faded from the mountain road.

THIS LAST KILLING

set both factions in a blaze, and they armed openly. Firing began here Wednesday, then ex-Sheriff Day was missed by some one who was secreted in a house up town. Allie, youngest son of the County Attorney, was treated in the same way, and he too has fled. The next to follow were Taylor and his young brother, and both are now at Mt. Sterling. Many citizens have followed this example, among them being Robert and James Nickel, James Thompson, Wm. Trumbo, Warren Alderson and James W. Johnson. All are accompanied by their families, and will stay at Mt. Sterling till peace has been restored.

I asked the man why Sheriff Humphrey did not stop the fighting. "He can't do it, and besides he belongs to the Republican faction. He has always borne a good reputation, but it seems that he has been made a tool by some of the leaders. Deputy Bumgardner, who was killed, Humphrey brought from Elliott county, where he had the reputation of being a fighter and a desperate character. Nobody knew anything about him, and it was thought he was brought here expressly to fight for his crowd. Since his death Humphrey has brought a man named Pearce from Greenup, where he is said to be under indictment for murder. He is the man who shot at Allie Young, by direction of the Sheriff, who was heard by a prominent citizen to give the order. Humphrey would like to resign, but Judge Carey and Howard Logan, the Republican leaders, would not let him give up the fight. When or how it will end only God knows."

A few days ago, D. M. Dillon, a non-combatant and friend to both parties, was sworn in as Deputy, expressly to make peace. He carried messages between the two factions, and finally all but Logan and Carey promised to shake hands and bury the trouble. They said they wouldn't humble themselves to any man, and that settled it. Judge Carey keeps the Gault House, and Wednesday his

gang fortified it and opened fire on the Tollivers. The fusillade was kept up, off and on, till yesterday, when Jeff. Bowling met Pearce and Humphrey on the street. Bowling is a dangerous young fellow, and demanded to know if the Sheriff brought Pearce to kill him, and he was told no, but suspected foul play and covered them with his revolver. They retreated, but when they were 100 yards away opened a fire, which he returned. Bullets flew around briskly for a few minutes, but no one was hurt. A little while afterwards one of the Carey boys came around the other faction, but was made to return by Craig Toliver, their leader."

He said further that the two parties are about fifteen in number, all

ARMED WITH REPEATING RIFLES and revolvers. The quarrel has been made a semi-political one, though there is no bitterness between the outside members of the other party. The Republicans, as near as my informant could recall their names, were Sheriff Humphrey, Jim Carey, H. M. Logan, L. D. Logan, Alex. Bradley, Mat. Carey, Allen Sutton, Frank Hellman, Richmond Tussey and the man Pearce. The Democrats are led by Craig Toliver and Jeff. Bowling. Their followers are Marion Toliver, John O. Day and several others.

A good deal of firing was done last night, and it is reported that one man was hurt. The Carey and Logan faction withdrew. Judge and Mat Carey and Howard Logan are said to be at Frankfort, while their adherents are probably scouting around the country. The other party is reported as being in force at Farmers, but at any time either or both may return and the firing be resumed.

Craig Toliver and Jeff. Bowling came riding into town this afternoon. The two are typical mountaineers. Toliver is tall, all bone and sinew; his face smooth-shaven, and with a good-humored but stern expression. Bowling has a boyish face, but stalwart frame, though he can not be over twenty-two. They wear the usual garb of mountain farmers, and had their pants stuffed in their boots. They talked to me very freely and

as coolly as if the whole affair was the commonest thing in the world. Both said they were willing to shake hands with the other side if they could be sure of peace.

"They are as treacherous as Indians," said Toliver. "When you've got to fight thieves and men under indictment for murder and every other crime, you don't know what to expect. We will give a bond of \$20,000 to keep the peace if the other side will, and we will stick to the bargain."

Both had their pockets filled with 44-caliber cartridges, which they showed to me in a joking way. Careless as they seemed they were always on the alert, and had their enemies appeared instantly they would not have been taken by surprise. Both men are said to be afraid of nothing, they have nerves of steel, and either looks fully capable of whipping his weight in wildcats. They are here yet, and will remain all night.

It must be remembered that the two sides tell different stories, and I have heard nothing from the Republican faction; they are out of town now, and it is to be hoped they will stay, for if they come back there will be bloodshed to-night.

Mr. Young told me that bitterness against him was caused by his prosecuting criminals within the past few months. Last November an old man, named Gibson Hughes, who lives out in the country, was taken out one night and murdered, after a

barbarous torture. Twelve were arrested on the charge of the crime, and one (Wm. Garner) was tried the February term of the Circuit Court and given a life sentence. The others had not yet had trials. Their names are Bannon Logan, Tom Lewis, Buck Enix, two men named Cornett, two McClurgs, two Hanboes and one McRoberts.

The dry goods store of Warren Alderson was broken into a short time ago and robbed of \$450, for which Young and Allen Sutton, Harrison Ting and Wm. Martin indicted. Logan bail Sutton out, and it is claimed the proceeds against them were malicious.

How or when the trouble will end nobody knows. The general belief is that it will cease only when one or the other will be destroyed. Meanwhile there is no business going on, stores are deserted and schools closed. Most of the houses have been closed. There are no churches.

To-night the streets are dark, and nobody ventures out of doors, for fear of an outbreak. Only two hotels are open, and one has been used as a half-way ground for several battles. The bullet holes around the doors and windows tell an eloquent tale, whose end is not yet.

T. G. W.

THE COMMISSION REPORTS.

Gov. Knott's Investigators Form a Plan to Settle the Row without Military Interference.

(Spec. to the Courier-Journal.)

FRANKFORT, April 3.—The city was in a buzz of excitement this evening over the arrival of Judge James Cary, County Clerk of Rowan, J. M. Cary, his son and Deputy County Clerk, and H. M. and W. O. Logan, merchants at Morehead. Groups of people gathered about the refugees and at the hotels to listen to their harrowing experiences of the past few days. It was evident the crowds were in sympathy with the refugees and desirous of having order restored in that part of the State, even at the point of the bayonet and martial law.

Judge Cary, who is a large, fine-looking specimen of the Kentuckian, said he was reared in the county, and had lived there all his life, and would regret to leave it, but if the law could not be enforced life

and property there would be valueless. He said that in order to reach Frankfort made a midnight flight from Morehead, making twelve miles and taking a wagon thence to Plumingsburg, where he boarded the train; that if the Day faction had known his intention to come here they would have had no scruples in preventing it, even at the necessity of taking his life. He gave an account of the origin of the whole trouble which is, in the main, correct as published in the *Louisville Evening Times* this evening.

JUDGE VAN YOUNG,

of Bath county, who accompanied the party to the city, said that confidence might be placed in the statement of Judge Cary as to the impossibility of the enforcement of civil law, for he himself was in attendance on the court at its last term and vainly appealed to the grand jury to bring in indictments against the offenders. No citizen could be found who was courageous enough to perform the clear and positive duty of a juror in the face of terrors of factions.

To-night, until 9 o'clock, the entire party were in conference with the Governor and Attorney General to hear the report of the Secretary of State and Adjutant General who returned from the seat of war at the 5 o'clock train. The report was read to them, and the Secretary of State related the treatment of the committee at the hands of the citizens of Morehead, and appealed to Judge Cary and party to sign an article of agreement for the preservation of the law and order, which they had previously refused to sign on the overture of the opposing faction.

The Judge in reply alleged that he had no connection with the lawlessness, and did not want to be forced into that attitude before the people of the State by the appearance of his name on a paper of compromise with the ring-leaders. He, however, agreed, for the sake of the restoration to peace and quietude that his interests would be best subserved by signing the paper.

THE REPORT OF THE COMMITTEE, which speaks for itself, is as follows:

FRANKFORT, KY., April 3, 1885.—To His Excellency J. Proctor Knott, Governor—Sir

The undersigned would respectfully report that, in pursuance of your orders, they visited Morehead, Rowan county, and, as far as possible, carried out your instructions to inquire into the cause of the trouble existing there, and report the state of affairs, together with such recommendations as, in our judgment, seem to be demanded by the public welfare.

"We found upon our arrival in Morehead a state of affairs which we can hardly describe—a county without officers, and utterly powerless to enforce any civil process whatever; the County Judge out of his office; the County Attorney out of the county; the Circuit Court not in session; no Magistrate, Constable or other civil officer, either county or municipal, through whom any civil process might be issued or served; armed bands had been in possession of different parts of the town, and for days had kept up a desultory firing upon each other, one house in which one of the belligerent factions was ensconced, having as many as 100 bullet holes in it, and the citizens in such a state of terror as absolutely to preclude the possibility of serving any civil process to preserve the peace. One of the factions was in possession of the town, the other faction having left the evening before our arrival.

THE WHOLE DIFFICULTY

seems to have primarily sprung from a political contest last August for Sheriff, resulting in the election, by a small majority, of one Cook Humphrey, who seems not to have been discreet in the exercise of his official authority. Soon after the election personal difficulties, culminating in the death of Talliver, and afterwards of Martin, arrayed two hostile political factions against each other, composed in large part of the personal adherents of these two men.

"We found the country in a state of chaos, though at the time of our arrival, 2 A. M. yesterday, there was comparative quiet. After a careful survey of the field and after conversation with everybody we met, and

after calling together a large representative body of the citizens and laying before them the object of our visit and our desire to do something to restore civil order without further effusion of blood or the use of the military arm of the State, we submitted the following basis of settlement in writing for the signatures of the belligerents on both sides, which seemed to meet with general favor and which we trust may result in a solution of the trouble without the intervention of the military:

'For the honor of Kentucky and the peace and well-being of Rowan county, we propose to lay down our arms, live peaceably and submit to civil authority, agreeing to assist in the enforcement of the law.'

"Our only apprehension as to the success of this movement lies in the fact that some of the leaders of one of the factions we had a conference with, and there seems to be, on the part of said factions, a mutual lack of confidence in each other. In view of the facts above recited we recommend that troops be not sent until the effort of pacification shall have been tested and some steps made to an effort by the civil authorities to enforce the law. J. H. MCKENZIE,

"JOHN B. CASTLEMAN."

Judge Van Young, in speaking about the agreement afterwards, said that the only possible means of effectually quelling further

disturbances of the kind was for a special term of court to be held at once and presided over by a Judge out of the district like Judge Jackson or Judge Owsley, who have no sympathy for the friends or fear of the people in exercise of their duties.

Col. Castleman says the people in this part of the State can not realize how desperate the people in Rowan county grow in their defiance of law, and in parenthesis would suggest that, as there is not a church in the county, it would be a very good place to send a few missionaries.

When the committee arrived in Moorehead they found the depot in possession of a band of armed men. Addresses were delivered to them by each of the committee, including Chief Justice Hines, who accompanied the party, and the appeals were so moving in behalf of law and order that one old man, who was afterwards introduced as the father of Bowling, was observed to shed tears. The resitants appeared thoroughly exhausted with labor and fatigue of watchful defiance, and in a few moments after the addresses an agreement for a cessation of hostilities and to lay down arms was circulated and received the signatures of nearly all of both factions then in town. Thus ends, it is hoped, the war in Rowan for the present, but if either party to the agreement violate it, the Governór will order out the militia at once. If no special term of court should be called, past offenses of lawlessness will be tried at the regular term of court next August.

Name of Grantee	Acres	Local Description	Year	Book	P
Williams, William D. et al	600	Rush Run	1847	2	335
Willhite, James	50	Glady Fork	1836	1	271
Wilson, Edgar C.	640	Ten-Mile Cr.	1845	2	306
Wilson, Eli	50	Salt Lick	1836	1	258
Wilson, George	100	O'Brian's Fork	1819	1	34
Wilson, John	80	Sand Fork	1838	1	444
Wilson, Joseph	94	Stinking Creek	1837	1	321
Wilson, Joseph	44	Sinking Creek	1834	1	229
Wilson, Joseph	65	Sinking Creek	1834	1	243
Wilson, Samuel	200	Big Skin Creek	1818	1	1
Wilson, Samuel Heirs of	1,550	Sand Fork, Skin Cr.	1846	2	549
Winans, Enos	35	Freeman's Creek	1859	2	476
Woffler, James (or Woofter)	109	Strait's Run	1838	1	406
Wolf, John J.	220	Stuart's Creek	1831	1	140
Wolf, Susannah	25	Stewart's Cr.	1838	1	419
Wood, Thomas S. et al	323	Wts. Lit. Kanawha	1847	2	335
Woofter, James	109	Strait's Run	1838	1	406
Wyant—See also Wiant					
Wyant, Henry	25	Cedar Creek	1844	2	184
Wyant, Henry	25	Cedar Creek	1844	2	185
Yeager, Jonathan	100	Peck Run Buckhan. R.	1831	1	146

LOGAN COUNTY

Abbot, Albert	370	Brown's Branch	1854	4	112
Acord, Robert	55	Breckenridge Fork	1834	1	170
Adams, Dicy	130	Hart's Creek	1854	4	77
Adams, Joseph	30	Hart's Creek	1841	1	407
Adams, Joseph	10	Buck Fork	1854	4	41
Adams, Joseph	14	Buck Fork	1854	4	40
Adams, Joseph	25	Hart's Creek	1842	1	424
Adams, Joseph	25	Hart's Creek	1844	2	154
Adams, Joseph	40	Hart's Creek	1844	2	153
Adams, Joseph	30	Hart's Creek	1844	2	152
Adams, Joseph	80	Buck Fork	1844	2	151
Adams, John W. Jr.	70	Buck Fork	1856	4	306
Adams, John W. Jr.	40	Hart's Creek	1856	4	311
Adkins, Allen & Aaron	119	Big Branch	1857	4	362
Adkins, Anderson	75	Big Fork	1847	2	310
Adkins, Charles	30	Brown's Branch	1852	3	460
Adkins, Charles	80	Hart's Creek	1845	2	195
Adkins, Charles & Isaiah	37	Hart's Creek	1852	3	459
Adkins, Elias	17	Douglass Branch	1843	2	63
Adkins, Elias	33	Low Gap	1843	2	81
Adkins, Elias	20	Wts. Guyandotte	1828	1	67
Adkins, Elias	300	Douglass Branch	1852	3	463
Adkins, Elias	190	Low Gap Branch	1852	3	464
Adkins, Elias & Allen et al	200	Hart's Creek	1856	4	241
Adkins, Enos	230	Douglas Branch	1855	4	214
Adkins, Enos	90	Hart's Creek	1852	3	462
Adkins, Henry	75	Low Gap Branch	1852	3	461
Adkins, Isaac	450	Hart's Creek	1844	2	108
Adkins, Isaac	50	Wts. Guyandotte	1843	2	62
Adkins, Isaac	120	Wts. Guyandotte	1852	3	455
Adkins, Isaac	100	Wts. Guyandotte	1835	1	207
Adkins, Isaac Jr.	130	Big Branch	1852	3	456
Adkins, Isaac Jr.	70	Big Branch	1856	4	290

Name of Grantee	Acres	Local Description	Year	Book	Page
Adkins, Isaac Jr.	(395) 355	Big Branch	1856	4	291
Adkins, Isaiah	88	Hart's Creek	1855	4	164
Adkins, Isaiah	180	Hart's Creek	1855	4	163
Adkins, Isaiah	185	Hart's Creek	1852	3	457
Adkins, Isaiah	50	Hart's Creek	1856	4	286
Adkins, Isaiah	40	Big Branch	1856	4	287
Adkins, Isaiah	5	Hart's Creek	1856	4	289
Adkins, Isaiah	250	Upper Big Branch	1856	4	288
Adkins, Isaiah	400	Big Branch	1856	4	305
Adkins, Isaiah	860	Hart's Creek	1856	4	304
Adkins, Isaiah & Charles	70	Francis Fork	1852	3	458
Adkins, Isom	40	Big Creek	1836	1	238
Adkins, Lewis	35	Big Creek	1838	1	330
Alderson, Abel et al	20	Guyandotte River	1833	1	154
Alderson, Abel et al	25	Wts. Guyandotte	1833	1	155
Alderson, Warren	57	Wts. Sandy River	1856	4	297
Alderson, Warren M.	33	Beech Creek	1856	4	213
Alderson, Warren M.	150	Beech Creek	1856	4	214
Alderson, Warren M.	180	Wts. Guyandotte	1856	4	212
Alderson, Warren M.	125	Gilbert's Cr.	1856	4	419
Alderson, Warren M.	2,740	Ben Creek	1856	4	420
Alderson, Warren M.	1,300	Ben Creek	1859	1	499
Aldridge, David	37	Pigeon Creek	1851	3	392
Aldridge, David	25	Wts. Pigeon Crk.	1847	2	410
Aldridge, Lafayette	26	Pigeon Creek	1852	3	465
Allan—or Allen, Allin					
Allan, John et al	500	Dingess Run	1856	4	262
Allan, John et al	500	Wts. Guyandotte	1856	4	312
Allan, John et al	1,000	Pigeon Creek	1858	4	417
Allan, John et al	1,300	Island Creek	1858	4	418
Allan, John et al	840	Dingess Fork	1858	4	421
Allan, Carr	47	Laurel Fork	1848	3	45
Allen, John et al	1,450	Buffalo Creek	1858	4	589
Allen, John et al	4,000	Pigeon Creek	1858	4	585
Allen, John et al	2,280	Rich Creek	1856	4	573
Allen, John et al	2,240	Island Creek	1858	4	591
Allen, John et al	1,260	Pigeon Creek	1858	4	416
Allen, Robert	56	Rock House Fork	1829	1	83
Allin, Albert	35	Spruce Lick	1845	2	194
Allin, Albert	53	Bennett's Branch	1845	2	221
Allin, Albert	54	Horse Creek	1845	2	220
Allin, Albert	150	Sparr's Branch	1844	2	150
Allin, John	10	Laurel Fork	1831	1	124
Allin, John Jr.	38	Laurel Fork	1850	3	176
Altizer, David	70	Big Fork	1845	2	246
Anderson, Edward	45	Clear Fork	1836	1	247
Avis, George	114	Island Creek	1851	3	290
Avis, George	45	Island Creek	1848	3	44
Bailey—See Beyley					
Bailey, Archibald	56	Barker's Fork	1850	3	235
Bailey, Eli	38	Turkey Creek	1854	4	47
Bailey, Eli	10	Wts. Sandy	1836	1	237
Bailey, Harvey	58	Four-Pole	1848	3	7
Bailey, Harvey	70	Long Pole Creek	1852	3	547
Bailey, Harvey	25	Short Pole Cr.	1836	1	243
Bailey, James	65	Den Branch, of Pigeon	1847	2	399
Bailey, James	300	Little Huff Cr.	1832	1	139
Bailey, James	22	Wts. Sandy	1851	3	293
Bailey, James H.	61	Crooked Creek	1846	2	304
Bailey, James Jr.	75	Davis Branch	1848	3	48
Bailey, John	57	Crooked Creek	1852	3	467
Bailey, John	50	Crooked Creek	1852	3	468

GENERAL INDEX TO DEEDS, LOGAN COUNTY, W. VA.—GRANTORS

GRANTORS				GRANTEES	Book Page	Year of Record	DESCRIPTION AND LOCATION
FAMILY NAMES	ABCDEFGHIJ	KLMNO	PQRSTUVWXYZ				
Alderson et al			(Atty) Joseph A	Anthony Lawson	B 492	1848	260 A- 50 $\frac{1}{2}$ A- Guyan Riv adjoining
do et al			J A (Tr)	Andrew Beirne	B 574	1846	4 Lots-Lawsville & 23 A
do et al			Joseph A (Tr & Atty)	Anthony Lawson Jr	C 3	1846	Lonsvill
do			Warren	Eli Trent Jr	E 34	1866	30 A- 57 A- Tag Fk
do			W	Elijah Mounts et al	C 622	1871	Timber-Er mouth-Beech Cr
do et al			Warren	Anderson Blair	E 358	1871	Logan C H
do			Warren	Chas W Mounts	E 379	1871	Several tracts
do			Warren	George Smith	E 436	1872	Several tracts- Er Gilberts Cr
do			W	A M Toler	E 439	1872	120 A
do			W	Joseph Hatfield Sr	E 452	1872	300 A- L Fk- Ben Cr
do			W	Aly Hatfield	E 467	1872	125 A
do			Warren	Mitchell Hatfield	E 467	1872	Several tracts- Ben Cr
do			W	Michael Mounts	E 468	1872	100 A
do			Warren	Elias Hatfield	E 519	1872	350 A- 50 A- Mates Cr
do			W	James M Lawson	F 34	1874	3 Tracts- Sandy Riv
Alderson			Warren Rachel	T W Blankenship	H 266	1885	1300 A- Spring Fk-R Fk Ben Cr
do et al			Rachel Warren	Sarah Y Ellis	H 550	1884	42 A- Big Br-Gilberts Cr
do			Warren	Peren Christian	I 163	1885	140 A-St Laurel Br & Guyan Riv
do			Rachel Warren	Ballard Ellis	I 317	1885	Ben Cr
do et al			Warren	Simon S Altizer	J 156	1887	Main St- Logan C H
do			Warren	Moses Mounts	J 156	1887	Several tracts-Guyan Riv & Beech Fk-Ben Cr
do			Warren	David Bragg	J 161	1887	600 A-St twisted Gun Gap Fk
do			Warren	Enech Gibson	J 164	1887	600 A
do			Warren	Alexander Trent	J 279	1887	2 Tracts-Spring Fk Ben Cr
do			Rachel Warren	David Bragg	L 349	1890	797 A- R Fk-Ben Cr
do			Mary P-J G	Alexander M. Clintock	L 404	1890	200 A- First R Fk- Ben Cr
do			Mary P- J G	Mate Creek Coal & Lumber Co	L 426	1890	Minerals 632 A- Tag Fk Fks- Pigeon Cr
do			Mary P -J G	Alexander McClintock	L 420	1890	5 Tracts-Rock House & Elk
do			M P - J G	do do	O 249	1890	390 A- Canaan & Free
do			M P - J G	Joseph F Paull et al	O 259	1890	270 A- Millstone Br
do			Mary P- J G	Joseph F Paull	O 42		Pinson Cr & Beech Cr
do			Mary P- J G	Mate Creek Coal & Lumber Co	O 42		
do			Rachel Warren	Robert Mills Jr Tr	O 60		

GENERAL INDEX TO DEEDS, LOGAN COUNTY, W. VA.—GRANTORS

GRANTORS				GRANTEES	Book	Page	Year of Record	DESCRIPTION AND LOCATION
FAMILY NAMES	ABCDEFGHIJ	KLMNOPQ	RSTUVWXYZ					
Alderson et al		H E J G - J G (by Tr)		Alexander McClintock	P	34	1890	480 A-Ninchman Hollow-Buffal Gr & Elk Fk-Pigeon Cr
do		J G - H E Mrs		Joseph F Paull Tr	P	218	1890	2 Tracts-Middle Fk-Inland C
do		Mary P - J G		Sylvanus Dingess	M	80	1891	Int in 691 A- Twelve Pole C & Mrs
do		Mary P - J G		J A Dingess	M	81	1891	391 A- Twelve Pole Cr
do		Mary P - J G		A J Dingess	M	82	1891	3 Tracts- Twelve Pole Cr
do et al		J G		Little Kanawha Lumber Co	P	469	1891	Contract Cr- Pigeon Cr Timber-2250-A-Upper Rockhou
do		J G (Spel Comr)		Henry Hensley	P	534	1891	Crawley's Cr
do et al		J G (Spel Comr)		Joseph Altizer	P	557	1891	10 A- Buffalo Cr
do		Mary P- J G		Mates Creek Coal & Lumber Co	P	599	1891	& Dingess Camp Tr-Trace Fk Several tracts-Head Riffes 1
do		J G - H P		Alexander McClintock	M	178	1892	Carlant Fk Int in 165 A - 229-A Spruce
do		Mary P - J G		Alexander McClintock	M	179	1892	Int in 412 A- Spruce Fk
do		Mary P- J G		Annie E Feanster	M	242	1892	Several tracts-Pigeon Cr & 1
do		J G (Spel Comr)		Alexander Trent	Q	264	1892	Lot ⁴ Perry St - Aracoma
do		Warren-Rachel do	do	do	Q	265	1892	Timber
do		Mary P- J G		Edward W Clark Tr et al	Q	287	1892	491 A- W Fk-Twelve Pole Riv W Fk-Twelve Pole Cr
do		Mary P- J G		D H Cowing	M	361	1892	Timber-198 A-Head-Moses Fk-
do		J G (Tr)		S S Altizer Tr	M	410	1892	Timber-1030 A- Rich Cr
do		Mary P - J G		Twelve Pole Coal & Iron Co	M	452	1892	Minerals-4 Tracts-Twelve Pol Gr
do et al		J Cary (Spel Comr)		Samuel Walton et al	Q	406	1892	Int in 26 A- 94 A Spruce Fk Inland Cr
do		Mary P- J G		Edward W Clark Tr et al	Q	516	1892	198 A- W Fk-Twelve Pole
do et al		Mary P - J G		U B Baskirk	Q	527	1892	410 A - Buffalo Cr
do et al		J G		Alexander McClintock	Q	536	1892	Timber-Main L Fk & Tag Riv Tag Riv
do		Mary P - J G		U B Baskirk	M	541	1894	511 1/2 A- Middle Fk-Inland Cr
do		Mary P - J G		do do	E	490	1894	511 1/2 A- Middle Fk-Inland Cr
do et al		Julia J Cary		John G Ferguson	E	69	1894	44 A- Laurel Fk-A Pleasant Cr
do et al		J Cary (Spel Comr)		Hamerson Hayward	E	142	1892	Lot #32- Fk 17 Williamson
do		J G (Tr)		J F Paull et al	E	364	1896	1595 A- Guyan Riv & Rich Cr
do et al		J Cary (Spel Comr)		J W Ninchman	E	382	1896	Int in 322 A 2nd E Fk Run Cr
do et al		J Cary (Spel Comr)		S S Altizer	E	400	1896	Int in 1000 A-Crawley Cr - Gr
do et al		J G		Wellington D Anderson Tr	E	401	1896	380 A-L Fk-Copley Fk Island Gr
do		J Cary (Tr)		W D Sell	E	461	1897	Lots #42-448-Florida Ada Aracoma
do		J Cary Julia		J M Chafin	E	4		
do		J Cary		Jeff Newberry	E	5		

**THE FOLLOWING JUDGEMENT LIENS WERE COPIED FROM THE RECORDS LOCATED
AT THE
LOGAN COUNTY COURTHOUSE, LOGAN, WEST VIRGINIA.
ON FRIDAY, OCTOBER 6, 1995**

<u>DEFENDANTS & YR</u>	<u>PLAINTIFF</u>	<u>LOCATION</u>	
		<u>BOOK</u>	<u>PAGE</u>
JAMES HATFIELD (1876)	WARREN ALDERSON	1	72
JOSEPH HATFIELD, JR. (1877)	WARREN ALDERSON	1	88
HARRISON HATFIELD (1877)	WARREN ALDERSON	1	90
VALENTINE HATFIELD (1877)	WARREN ALDERSON	1	90
ELLISON HATFIELD (1877)	WARREN ALDERSON	1	90
ANDERSON HATFIELD (1877)	WARREN ALDERSON	1	90
FERRELL HATFIELD (1877)	WARREN ALDERSON	1	90
MITCHELL HATFIELD (1877)	WARREN ALDERSON	1	92
JAMES HATFIELD(1877)	WARREN ALDERSON	1	92
J. W. HATFIELD (1879)	WARREN ALDERSON	1	106

WARREN ALDERSON RETURNED FROM KENTUCKY WHERE HE HAD LIVED SINCE 1873 AND TOOK CARE OF THIS MATTER IN COURT. ALL OF THE ABOVE PEOPLE APPEAR TO BE RELATED TO WARREN BY MARRIAGE. IT IS SUSPECT THAT THEY MAY HAVE BEEN BROTHERS AND A FATHER TO WARREN'S WIFE, RACHEL HATFIELD.

TOO, WARREN GAVE LAND TO BALLARD ELLIS, HIS DAUGHTER, CYNTHIA'S FIRST HUSBAND. HE ALSO GAVE LAND TO A DAVID BRAGG, WHO IT APPEARS IS THE BROTHER TO HIS SON, HARVEY'S FIRST WIFE.

GRANTOR INDEX TO REAL ESTATE CONVEYANCES - Rowan County, Ky.

036 001 R

AP CHICKS D-DEEDS W-DEEDS O-OTHERS

NOT PUBLICLY MADE - CONFIDENTIAL
MADE BY THE CITY CLERK COMPANY, COLUMBUS, OHIO
CITY CLERK'S OFFICE

NAME	GRANTOR		AP	GRANTEE	AP	DATE FILED			KIND OF INSTRUMENT	EXCLUDED			DESCRIPTION/LOCATION
	GIVEN NAMES A TO E	GIVEN NAMES L TO Z				Mo.	Day	Year		Ac.	Book	Page	
AN	DARRELL BAY	PENELOPE ROBERT D RHONDA	0	BRENDA OLDFIELD	0	1	9	1985	DEED	D	132	212	2.29 ACRES ON KY HWY 32
AN	JERRY D		0	BRENDA OLDFIELD	0	1	9	1985	DEED	D	132	212	2.29 ACRES ON KY HWY 32
AN	JERRY DEAN		0	FIRST FEDERAL SAVINGS & LOAN ASSN		2	19	1985	MTG	N	A53	107	LOTS 58 & 59 SWIFT ADDITION
AN	JERRY DEAN		0	JACK LEE SR BROWN	0	7	6	1985	DEED	D	133	372	LOT 6 BEECH WOOD TERRACE
AN	JERRY D BRENDA		0	JOHN PRIREAU	0	4	2	1986	DEED	D	135	489	LOT 7 BEECHWOOD TERRACE
AN		RICHARD LUCILLE		FIRST FEDERAL SAVINGS & LOAN ASSN		5	9	1986	MTG	N	A56	382	TRACT IN CLEARFIELD
AN		RICHARD LUCILLE		FIRST FEDERAL SAVINGS & LOAN ASSN		5	20	1986	MTG	N	A56	458	1 TRACT IN CLEARFIELD 1 TRACT IN SWIFT ADDITION
AN	JERRY DEAN			LUCILLE ALDERMAN		7	15	1986	DEED	D	137	669	LOTS 10 11 & 20 LAKEWOOD ACRES & TRACT ON HWY 801
AN	JERRY D BRENDA			ANNA L FERGUSON		7	21	1986	DEED	D	137	709	LOT 58 SWIFT ADDITION
AN	JERRY BRENDA			FIRST FEDERAL SAVINGS & LOAN ASSN		3	26	1987	MTG	N	A59	575	2 TRACTS SWIFT ADD & MRS SANFORD WHITE PROPERTY
AN		LUCILLE RICHARD	0	RUDOLPH GLADYS	0	12	4	1987	DEED	D	142	137	TRACT ON KY HWY 801
AN	G I			ARVIL RONHOLLON		12	10	1987	DEED	D	142	171	LOT 3 W D MCKINNEY SUBD
AN	G I			ARVIL RONHOLLON		12	10	1987	DEED	D	142	174	LOT 2 W D MCKINNEY SUBD
AN	G I			ARVIL RONHOLLON		12	30	1987	DEED	D	142	177	LOT 1 W D MCKINNEY SUBD
AN	G I	WILLA SCOTT	0	ARVIL RONHOLLON	0	12	16	1987	DEED	D	142	192	LOTS 1 2 & 3 W D MCKINNEY SUBD
AN	BROTHERS LUMBER CO			ALDERMAN BROTHERS LUMBER CO		5	12	1954	ART OF INC	A	2	41	
AN	BROTHERS LUMBER CO			C Z BRUCE		6	7	1954	DEED	D	66	488	LAND IN CITY OF MOREHEAD
AN	BROTHERS LUMBER CO INC			CITIZENS BANK OF MOREHEAD		10	12	1954	MTG	N	A1	475	LAND IN CITY OF MOREHEAD
AN	BROTHERS LUMBER CO INC			JACK J LANDRETH		12	15	1954	DEED	D	67	82	LAND IN ROWAN COUNTY
AN	BROTHERS LUMBER CO INC			ALPHA HUTCHINSON		12	20	1954	DEED	D	67	93	LAND IN CITY OF MOREHEAD
AN	G R CO INC		0	MOREHEAD EQUIPMENT RENTAL INC	0	1	3	1973	ART OF INC	A	3	206	JOINT AGREEMENT OF MERGER
AN	G R LUMBER CO INC		0	ROWAN WATER INC	0	8	1	1969	EASEMENT	D	90	346	RIGHT OF WAY
AN		WARREN	0	W A CARTER	0	8	24	1922	DEED	D	32	173	LAND IN ROWAN COUNTY
SON		MARY E		JOHN W RAREY		8	27	24	DEED	D	36	11	3 ACRES MOUTH OF BLUE BANK CREEK
SON		WARREN RACHEL		WM H BALDWIN GEN		2	10	1877	DEED	D	1	141	225 ACRES ON TRIPLETT CREEK
SON		WARREN RACHEL		ETOWN LEXINGTON BIG SANDY R R CO		5	28	1881	DEED	D	A	65	LAND IN ROWAN COUNTY
SON		WARREN RACHEL		HENRY HANDSHOE		12	3	1881	DEED	D	A	165	50 ACRES LAND ON ISLAND FORK
SON		WARREN RACHAEL		CYRUS ALLEY		3	14	1882	DEED	D	A	219	305 ACRES ON NORTH FORK OF TRIPLETT
SON		WARREN RACHAEL		CYRUS ALLEY		3	14	1882	DEED	D	A	221	200 ACRES ON NORTH FORK OF TRIPLETT
SON		WARREN RACHAEL		CYRUS ALLEY		8	29	1882	DEED	D	A	304	330 ACRES ON NORTH FORK OF TRIPLETT
SON		WARREN RACHAEL		CYRUS ALLEY		1	3	1883	DEED	D	A	389	200 ACRES IN ROWAN COUNTY
SON	HARVEY G ABBEY		0	JAMES F FORD	0	4	11	1883	DEED	D	A	444	LAND ON NORTH FORK OF TRIPLETT
SON		WARREN		PENNSYLVANIA NEW YORK OIL & GAS CO LIMITED		4	12	1884	AGREE RENT	N	A	268	LAND IN ROWAN COUNTY
SON		WARREN	0	WARREN ALDERSON	0	5	12	1884	ART OF AGREEMENT	N	A	283	COSTS AND FREIGHT OF GOODS ETC
SON		WARREN		PENNSYLVANIA & NEW YORK OIL & GAS CO		5	15	1884	DEED	D	B	185	100 ACRES IN ROWAN COUNTY
SON		WARREN	0	WARREN ALDERSON	0	5	23	1884	ART OF AGREEMENT	N	A	287	PERSONAL PROPERTY
SON		WARREN		ISAAC BAY		3	7	1885	DEED	D	B	374	LAND IN TOWN OF BRISTON
SON		WARREN RACHAEL		SARAH MARGIS		1	28	1886	DEED	D	B	385	LAND MOUTH OF OLD IKE BRANCH
SON		WARREN RACHAEL		ROBERT J NICKELL		3	11	1886	DEED	D	C		
SON		WARREN		THOMAS SEXTON		3	31	1887	DEED	D	C		

GRANTOR INDEX TO REAL ESTATE CONVEYANCES — Rowan County, Ky.

01 037 001 R

AP CODES S-RECORD W-TYPE O-OTHER

CITY PUBLIC SCHOOLS — UNIVERSITY
MADE BY THE CITY PUBLIC SCHOOLS, COLLEGE, OWN
CITY DATA PROCESSING SERVICES

GRANTOR			AP	GRANTEE	AP	DATE FILED			KIND OF INSTRUMENT	RECORDED			DESCRIPTION/LOCATION	
SURNAME	GIVEN NAMES A TO K	GIVEN NAMES L TO Z				Mo.	Day	Year		Esc.	Book	Page		
ERSON		WARREN		H T WALLACE		4	13	1887	DEED	D	C	256	200 ACRES ON DRY CR	
ERSON		RACHEL		MARY E DOUGLAS		11	12	1887	DEED	D	1	11	63 ACRES ON NORTH OF TRIPLETT	
ERSON		WARREN		GREEN BALDRIDGE		3	27	1888	DEED	D	1	20	85 ACRES ON DRY CREEK	
ERSON		RACHAEL		JOHN W ANBURGEY		0	9	11	1888	DEED	D	1	39	LAND ON SEES BRANCH
ERSON		WARREN		THOMAS YEARLY	TRUSTEE	11	12	1888	DEED	D	1	53	66 ACRES ON CHRISTY CREEK	
ERSON		RACHEL		D G HAM		12	3	1888	DEED	D	1	62	2 TRACTS LAND ON ISLAND FORK	
ERSON		WARREN		HENRY C SCAGGS		3	23	1889	DEED	D	1	80	LAND ON CRANEY CREEK	
ERSON		RACHEL		O ARANDA S ALDERSON		0	7	10	1889	AGREEMENT	D	3	3	ARTICLE OF AGREEMENT AND SETTLEMENT
ERSON	ARANDA S			O ARANDA S ALDERSON		0	7	10	1889	AGREEMENT	D	3	3	ARTICLE OF AGREEMENT AND SETTLEMENT
ERSON	ALLEN G			SAMUEL F ABRECHT		7	17	1889	DEED	D	2	298	LAND IN ROWAN COUNTY	
ERSON		WARREN		MAZEY OXLEY		9	3	1889	DEED	D	1	106	LOT IN TOWN OF MOREHEAD	
ERSON		RACHAEL		HENRY BOWMAN		10	15	1889	DEED	D	1	122	LAND ON BIG CANEY	
ERSON		WARREN		DAVID HOLTON		7	5	1890	DEED	D	1	233	LAND ON BULL FORK	
ERSON		MARY E		WM R ADKINS		8	13	1890	DEED	D	3	162	HOUSE AND LOT IN TOWN OF MOREHEAD	
ERSON		WARREN		MARION BAILEY		0	12	26	1890	DEED	D	1	262	HOUSE AND LOT IN TOWN OF BRISTOL
ERSON	A G			JAMES B MESSER		12	26	1890	DEED	D	1	267	LAND IN TOWN OF BRISTOL	
ERSON		WARREN		O SQUIRE HOGG		3	25	1891	DEED	D	1	275	65 ACRES ON CHRISTY FORK	
ERSON		MARY E		O WM PARKER		5	4	1891	DEED	D	3	284	LAND ON CHRISTY CREEK	
ERSON		MARY E		G W HOGG		11	14	1891	DEED	D	1	292	LAND ON ELK FORK	
ERSON	A G			WARREN ALDERSON		3	21	1892	DEED	D	3	440	LAND IN TOWN OF MOREHEAD	
ERSON		WARREN		O WARREN ALDERSON		0	4	21	1892	AGREEMENT	D	3	444	ARTICLE OF AGREEMENT
ERSON		RACHAEL		L P WILLIAMS		7	26	1892	DEED	D	2	551	HOUSE AND LOT IN TOWN OF MOREHEAD	
ERSON		WARREN		JAMES MCDANIEL		11	26	1892	DEED	D	2	559	35 ACRES IN ROWAN COUNTY	
ERSON		RACHALL		STEPHEN BISHOP		0	8	16	1894	DEED	D	4	280	LAND IN TOWN OF MOREHEAD
ERSON		WARREN		GREENUP NICKELL		11	17	1894	DEED	D	1	404	LAND IN TOWN OF BRISTOL	
ERSON	A G			O METHODIST EPISCOPAL BOARD CH EXTENSION		12	31	1894	MTG	N	B	400	MTG AND REFUNDING BOND	
ERSON		TRUSTEE		E TOWN LEXINGTON & BIG SANDY R & CO		10	19	1896	DEED	D	6	88	LAND NEAR ROBBOURN	
ERSON		WARREN		THOMAS SERGEANT		11	17	1896	DEED	D	6	98	75 ACRES ON LAUREL BRANCH	
ERSON		WARREN		F P BLAIR		10	22	1896	DEED	D	1	452	LOT IN TOWN OF MOREHEAD	
ERSON		RACHAEL		ANDERSON SHORT		1	17	1898	DEED	D	6	252	LAND IN ROWAN COUNTY	
ERSON		WARREN		A G ALDERSON		1	10	1898	DEED	D	5	444	LAND ON CHRISTY CREEK	
ERSON		WARREN		KENTUCKY CHRISTIAN MISSIONARY CO		1	15	1898	DEED	D	6	294	LAND NEAR TOWN OF MOREHEAD	
ERSON		RACHAEL		KENTUCKY CHRISTIAN MISSIONARY CO		6	7	1898	DEED	D	6	298	LAND NEAR TOWN OF MOREHEAD	
ERSON		WARREN		JAMES P A KISSINGER		6	10	1899	DEED	D	6	480	169.5 ACRES ON CHRISTY CREEK	
ERSON	ALLEN G	OLLIE G		PHILLIP GODDAN		6	20	1899	DEED	D	6	532	LOT IN TOWN OF MOREHEAD	
ERSON		WARREN		M F MARTIN		11	10	1899	DEED	D	5	568	LAND IN ROWAN COUNTY	
ERSON		RACHAEL		J N CAREY		1	10	1899	DEED	D	7	84	LOT IN TOWN OF MOREHEAD	
ERSON		WARREN		DONA JOHNSON		2	20	1899	DEED	D	5	596	LAND IN TOWN OF MOREHEAD	
ERSON		RACHAEL		J W RILEY		4	17	1899	DEED	D	7	162	HOUSE AND LOT IN MOREHEAD	
ERSON		WARREN		J B CAUDILL		8	7	1899	DEED	D	7	204	LOT IN TOWN OF MOREHEAD	
ERSON		WARREN		MARTHA FLANNERY		8	11	1899	DEED	D	7	210	LAND IN ROWAN COUNTY	
ERSON		RACHAEL		RITTY E CAUDILL		8	15	1899	DEED	D	7	214	LAND ON CRANEY CREEK	
ERSON		WARREN		MARTHA J KISSINGER		3	12	1901	DEED	D	7	348	1 ACRE IN ELLIOTTVILLE	
ERSON		WARREN		O A J MCKENZIE		7	8	1901	COMM DEED	D	1			
ERSON		RACHAEL		IL P'SINER		0	7	9	1901	DEED	D	71		

GRANTOR INDEX TO REAL ESTATE CONVEYANCES — Rowan County, Ky.

01 038 001 R

AP CODES 0-000000 0-0000 0-0000 0-0000

GIVE EARLY FEES — DISCOUNT
NAME OF THE CITY RECORD COMPANY, CHARLESTON, S.C.
GIVE EARLY FEES — DISCOUNT

GRANTOR			AP	GRANTEE	AP	DATE FILED			KIND OF INSTRUMENT	RECORDED			DESCRIPTION/LOCATION
SURNAME	GIVEN NAMES A TO Z	GIVEN NAMES L TO Z				Mo.	Day	Year		Sec.	Book	Page	
		WARREN RACHAEL		WM H CAUDILL	0	1	1	1902	DEED	D	7	568	LOT IN TOWN OF MOREHEAD
PERSON		WARREN RACHAEL		MARVEY BAILEY		4	25	1902	DEED	D	10A	52	148 ACRES ON UPPER LICK FORK
PERSON		WARREN RACHAEL		B E MORGAN		6	7	1902	DEED	D	10A	106	HOUSE AND LOT IN MOREHEAD
PERSON	H G	WARREN RACHEL MARY E		LANDFORD FLANERY		7	1	1902	DEED	D	10A	132	LAND IN ROWAN COUNTY
PERSON		WARREN RACHEL		FIDELIA POWERS		7	1	1902	DEED	D	10A	140	HOUSE AND LOT IN CITY OF MOREHEAD
PERSON		WARREN RACHAEL		E H BURNAN		1	16	1903	DEED	D	10A	304	LAND IN TOWN OF MOREHEAD
PERSON		WARREN RACHAEL		ALEX BRADLEY		2	4	1903	DEED	D	8	467	LOT IN TOWN OF MOREHEAD
PERSON		WARREN RACHAEL		W D SPECK		2	6	1903	DEED	D	10A	324	LOT IN TOWN OF MOREHEAD
PERSON		WARREN RACHAEL		JOHN H RANEY		2	13	1903	DEED	D	8	481	LAND IN ROWAN COUNTY
PERSON		RACHEL		RACHEL ALDERSON		3	12	1903	REN WILL	D	8	495	WARREN ALDERSON WILL
PERSON		WARREN RACHAEL		MARY ELLIS		3	17	1903	DEED	D	10A	370	LAND IN ROWAN COUNTY
PERSON		WARREN RACHAEL		RACHAEL ELLIS		3	18	1903	DEED	D	10A	372	LAND ON LICKING RIVER
PERSON		WARREN RACHAEL		J D CAUDILL		4	4	1903	DEED	D	10A	400	2.5 ACRES IN TOWN OF MOREHEAD
PERSON		WARREN RACHAEL		H G ALDERSON		4	18	1903	APPOINT RENT	D	8	517	AGENT AND ATTORNEY
PERSON		WARREN RACHAEL		MAGGIE FLANNERY	0	6	15	1903	DEED	D	10A	510	58 ACRES ON LICKING RIVER
PERSON	A G	WARREN-EST W G	0	WARREN ALDERSON EST	0	7	31	1903	WILL	W	A	73	SEE INSTRUMENT
PERSON		WARREN RACHAEL		SARAH FLETCHER		8	6	1903	DEED	D	10A	574	125 ACRES ON OPEN FORK
PERSON		WARREN RACHAEL		SARAH FLETCHER		8	6	1903	DEED	D	10A	574	LAND IN ROWAN COUNTY
PERSON		WARREN RACHAEL		SARAH FLETCHER		8	6	1903	DEED	D	10A	578	200 ACRES ON CHRISTY AND MINOR CREEK
PERSON		WARREN RACHAEL		WARREN ALDERSON		12	23	1903	WILL	W	A	78	
PERSON		RACHEL		RACHEL ALDERSON		12	30	1903	WILL	D	8	416	RENUNCIATION OF W ALDERSON WILL
PERSON		WARREN-EST	0	JOHN R HALL		1	13	1904	DEED	D	11	92	LOT IN TOWN OF MOREHEAD
PERSON		WARREN-EST	0	J WILSON		2	23	1904	DEED	D	11	174	LAND IN CITY OF MOREHEAD
PERSON		WARREN RACHAEL		WM CHRISTIAN		3	25	1904	DEED	D	11	224	140 ACRES ON EAST FORK OF TRIPLETT
PERSON		WARREN-EST	0	J R CAREY		4	25	1904	DEED	D	11	272	7 ACRES IN TOWN OF MOREHEAD
PERSON		WARREN-EST	0	JOHN B KELLY		4	26	1904	DEED	D	11	274	6 ACRES IN ROWAN COUNTY
PERSON		WARREN-EST	0	S W BRADLEY		8	18	1904	DEED	D	11	372	LOT IN TOWN OF MOREHEAD
PERSON		WARREN RACHAEL		MARY A HARR		10	18	1904	DEED	D	11	452	350 ACRES ON EAST FORK OF TRIPLETT
PERSON		WARREN RACHAEL		ELLIOTT S HAMILTON		11	4	1904	DEED	D	9	134	100 ACRES IN ROWAN COUNTY
PERSON		WARREN-EST	0	H W STEVENS		11	22	1904	DEED	D	11	504	147 ACRES NEAR TOWN OF MOREHEAD
PERSON	H G	MARY E		J WILSON DR		3	29	1905	DEED	D	12	6	LAND IN ROWAN COUNTY
PERSON		WARREN-EST	0	KELLY HOGGE		7	11	1905	DEED	D	12	148	LOT IN CITY OF MOREHEAD
PERSON		WARREN-EST	0	GEORGE JOHNSON		12	1	1905	DEED	D	1	146	HOUSE AND LOT IN TOWN OF MOREHEAD
PERSON		WARREN		JAMES MOORE		12	16	1905	DEED	D	12	462	66 ACRES ON CHRISTY CREEK
PERSON		WARREN-EST	0	THOMAS A E EVANS DR		6	8	1906	DEED	D	13	68	HOUSE AND LOT IN TOWN OF FARMERS
PERSON		WARREN-EST	0	IRA SPARKMAN		12	18	1906	DEED	D	13	292	50 ACRES ON OPEN FORK
PERSON		WARREN		IRA SPARKMAN		12	18	1906	MEMO	D	9	518	50 ACRES LAND ON OPEN FORK
PERSON		WARREN-EST	0	T T TACKET		3	23	1907	DEED	D	13	466	200 ACRES ON NORTH FORK
PERSON		WARREN-EST	0	C E HOGGE		3	12	1908	DEED	D	14	198	.5 ACRES ON EAST FORK OF TRIPLETT
PERSON		WARREN-EST	0	JOHN A PROCTOR		3	24	1908	DEED	D	14	220	LOT IN CITY OF MOREHEAD
PERSON	A G	RACHEL		MIRAN CORNETT		4	28	1908	DEED	D	15	165	LAND ON CHRISTY CREEK
PERSON		WARREN		KATE PIERCEALL		9	9	1908	DEED	D	15	266	45 ACRES ON ANDY WHITE BRANCH
PERSON		WARREN-EST	0	COLUMBUS CARTER		9	29	1908	DEED	D	14	478	2 ACRES NEAR ROBBOURN
PERSON	H G	WARREN-EST	0	JOHN A LEWIS		4	5	1909	DEED	D	15	414	
PERSON	H G	WARREN-EST	0	J C BLAIR		4	13	1909	DEED	D	15	430	

Filderson GRANTOR INDEX TO REAL ESTATE CONVEYANCES — Rowan County, Ky.

01 039 001 R

AP CODES 1-100000 11-100000 12-100000 13-100000

ROWAN COUNTY CLERK — CHRISTY
 OFFICE OF THE CLERK, COLUMBUS, MISSOURI
 CITY DATA PROCESSING SERVICE

SITENAME	GRANTOR		AP	GRANTEE	AP	DATE FILED			KIND OF INSTRUMENT	RECORDED			DESCRIPTION/LOCATION
	OVER NAMES A TO K	OVER NAMES L TO Z				Mo.	Day	Year		Rec.	Book	Page	
ERSON	ALLIE BELLA		0	ROWAN COUNTY BOARD OF EDUCATION		9	14	1910	DEED	D	16	25	LAND IN ROWAN COUNTY
ERSON	JONNIE ELIZA	SAULIE LONNIE WARREN-EST	0	ROWAN COUNTY BOARD OF EDUCATION		9	14	1910	DEED	D	16	25	LAND IN ROWAN COUNTY
ERSON			0	ANNA B P'SINER		1	1	1912	DEED	D	18	494	LAND IN MOREHEAD
ERSON	H G	MARY		WILLIE FLANERY		8	20	1912	DEED	D	19	88	LAND IN ROWAN COUNTY
ERSON	ALLIE ALBA			WILLIE FLANERY		10	28	1912	MTG	H	F	438	LAND IN ROWAN COUNTY
ERSON		WARREN	0	C W TABOR		3	24	1916	DEED	D	24	103	18 ACRES IN ROWAN COUNTY
ERSON		WARREN	0	F C NICKELL	0	3	28	1916	DEED	D	24	121	LAND IN ROWAN COUNTY
ERSON		WARREN	0	ELLEN STRODE		3	28	1916	DEED	D	24	123	LAND IN ROWAN COUNTY
ERSON		WARREN	0	ARANDA S NICKELL		3	29	1916	DEED	D	24	125	LAND IN ROWAN COUNTY
ERSON		WARREN	0	CATHERINE NICKELL		2	13	1918	DEED	D	26	6	65 ACRES IN ROWAN COUNTY
ERSON	H G		0	J M LANE		8	23	1918	DEED	D	26	259	LAND ON HILL BRANCH
ERSON	GUARDIAN ELIJAH BY GUARDIAN	LONNIE BY GUARDIAN	0	J M LANE		8	23	1918	DEED	D	26	259	LAND ON HILL BRANCH
ERSON	ALLIE JOHN	SALLIE BY GUARDIAN	0	J M LANE		8	23	1918	DEED	D	26	259	LAND ON HILL BRANCH
ERSON	H G	MARY E	0	GENERAL REFRACTORIES COMPANY		8	25	1919	DEED	D	27	416	LAND IN ROWAN COUNTY
ERSON	ALLIE ALBA	SALLIE LONNIE	0	GENERAL REFRACTORIES COMPANY		8	25	1919	DEED	D	27	416	LAND IN ROWAN COUNTY
ERSON	ELIJAH AGNES		0	GENERAL REFRACTORIES COMPANY		8	25	1919	DEED	D	27	416	LAND IN ROWAN COUNTY
ERSON	JOHN		0	GENERAL REFRACTORIES COMPANY		8	25	1919	DEED	D	27	416	LAND IN ROWAN COUNTY
ERSON	JULIE	WILLIE		HARVEY ALDERSON		10	10	1919	DEED	D	27	530	3 ACRES ON BLUE BANK CREEK
ERSON	ALLIE ALBA		0	H G ALDERSON		11	7	1919	DEED	D	27	597	LAND IN ROWAN COUNTY
ERSON	ELIJAH		0	H G ALDERSON		11	7	1919	DEED	D	27	597	LAND IN ROWAN COUNTY
ERSON	H G	LONNIE BY GUARDIAN	0	W B TOWNSEND		11	26	1919	DEED	D	29	14	500 ACRES IN ROWAN COUNTY
ERSON	ALLIE JOHN	SALLIE BY GUARDIAN	0	W B TOWNSEND		11	26	1919	DEED	D	29	14	500 ACRES IN ROWAN COUNTY
ERSON	H G		0	H L ROBERTS		1	5	1920	DEED	D	29	156	LAND ON COPPERAS HOLLOW
ERSON	GUARDIAN ELIJAH BY GUARDIAN	LONNIE BY GUARDIAN	0	H L ROBERTS		1	5	1920	DEED	D	29	156	LAND ON COPPERAS HOLLOW
ERSON	ALLIE JOHN	SALLIE BY GUARDIAN	0	H L ROBERTS		1	5	1920	DEED	D	29	156	LAND ON COPPERAS HOLLOW
ERSON	H G		0	W KISER		1	7	1920	DEED	D	29	179	LAND IN ROWAN COUNTY
ERSON	GUARDIAN ELIJAH BY GUARDIAN	LONNIE BY GUARDIAN	0	W KISER		1	7	1920	DEED	D	29	179	LAND IN ROWAN COUNTY
ERSON	ALLIE JOHN	SALLIE BY GUARDIAN	0	W KISER		1	7	1920	DEED	D	29	179	LAND IN ROWAN COUNTY
ERSON	H G		0	CHAS KEETON		1	7	1920	DEED	D	29	181	50 ACRES ON EVANS BRANCH
ERSON	GUARDIAN ELIJAH BY GUARDIAN	LOUVENE BY GUARDIAN	0	CHAS KEETON		1	7	1920	DEED	D	29	181	50 ACRES ON EVANS BRANCH
ERSON	ALLIE JOHN	SALLIE BY GUARDIAN	0	CHAS KEETON		1	7	1920	DEED	D	29	181	50 ACRES ON EVANS BRANCH
ERSON	JOHN ELIJAH ALLEN	SALLIE LONNIE	0	LESTER HOGGE		5	17	1920	DEED	D	29	540	200 ACRES ON CHRISTY CREEK
ERSON			0	LESTER HOGGE		5	17	1920	DEED	D	29	540	200 ACRES ON CHRISTY CREEK
ERSON	H G	LONNIE SALLIE	0	LESTER HOGGE	0	10	11	1920	DEED	D	30	272	202 ACRES ON TRIPLETT CREEK
ERSON	ALLIE JOHN ELIJAH		0	LESTER HOGGE	0	10	11	1920	DEED	D	30	272	202 ACRES ON TRIPLETT CREEK
ERSON	H G	LONNIE SALLIE	0	J M MILES		11	13	1920	DEED	D	30	353	LOT IN HOGTOWN
ERSON	JOHN ELIZABETH ALLIE		0	J M MILES		11	13	1920	DEED	D	30	353	LOT IN HOGTOWN
ERSON	H G	LONNIE SALLIE	0	J B FRALEY		12	13	1920	DEED	D	30	414	80 ACRES IN TOWN OF BRISTON
ERSON	JOHN ELIJAH ALLIE		0	J B FRALEY		12	13	1920	DEED	D	30	414	80 ACRES IN TOWN OF BRISTON
ERSON	H G	LONNIE SOLIE	0	ROBERT PARKER		2	7	1921	DEED	D	30	549	LOT IN HOGTOWN
ERSON	JOHN ELIJAH ALLIE		0	ROBERT PARKER		2	7	1921	DEED	D	30	549	LOT IN HOGTOWN
ERSON	ALLIE			J B CAUDILL		4	12	1922	MTG	H	I	629	LAND ON LICKING RIVER
ERSON	ALLIE	WARREN		SARAH FLETCHER		2	9	1923	DEED	D	32	554	LAND ON OPEN FOREST
ERSON	H G	MARY E		CHARLES MOORE		8	27	1923	MTG	H	J	6	DOCUMENT 46 PAGE 4
ERSON	H G	LONNIE BY GUARDIAN	0	WILLIAM HARRIS		9	27	1923	DEED	D	34	13	

GRANTOR INDEX TO REAL ESTATE CONVEYANCES - Rowan County, Ky.

01 040 001 R

AP 0003 4-RECORD W-WIFE 0-0000

CITY PUBLIC WORKS - DEPARTMENT
MADE BY THE CITY PUBLIC WORKS, CHARLES, MISS
CITY BUREAU, FURNISHED RECORDS

GRANTOR			AP	GRANTEE	AP	DATE FILED			KIND OF INSTRUMENT	RECORDED			DESCRIPTION/LOCATION
SURNAME	GIVEN NAMES A TO E	GIVEN NAMES L TO Z				Mo.	Day	Year		Rec.	Book	Page	
ERSON	ALLIE	SALLIE- BY GUARDIAN	0	WILLIAM HARRIS		9	27	1923	DEED	D	34	391	85 ACRES ON SEAS BRANCH
ERSON	JOHN		0	WILLIAM HARRIS		9	27	1923	DEED	D	34	391	85 ACRES ON SEAS BRANCH
ERSON	ELIJAH		0	WILLIAM HARRIS		9	27	1923	DEED	D	34	391	85 ACRES ON SEAS BRANCH
ERSON	HARVEY G			MARY E ALDERSON		2	1	1924	DEED	D	35	97	LAND IN FARMERS
ERSON		MARY E		MURSHAL MOORE		8	7	1925	MTG	M	L	387	HOUSE AND LOT IN TOWN OF FARMERS
ERSON	JOHN D ELLEN		0	JAMES CLAY		10	24	1925	DEED	D	37	627	LAND ON CHRISTY CREEK
ERSON	ALBERT H JENNIE		0	JAMES CLAY		10	24	1925	DEED	D	37	627	LAND ON CHRISTY CREEK
ERSON	CHARLES L		0	JAMES CLAY		10	24	1925	DEED	D	37	627	LAND ON CHRISTY CREEK
ERSON	JOHN D ELLEN		0	JAMES CLAY		10	26	1925	DEED	D	38	7	169.5 ACRES ON CHRISTY CREEK
ERSON	ALBERT JENNIE	LUTHER	0	JAMES CLAY		10	26	1925	DEED	D	38	7	169.5 ACRES ON CHRISTY CREEK
ERSON	ELLA	SOLLIE	0	LILLIE HOLLAN		8	24	1934	DEED	D	47	173	HOUSE AND LOT IN MOREHEA
ERSON	ELLA	SOLLIE	0	ALTA WAGES		9	15	1934	DEED	D	47	200	LAND EAST OF FARMERS
ERSON	ELLA	S E	0	I L REYNOLDS		3	19	1935	DEED	D	47	414	LAND IN ROWAN COUNTY
ERSON	ELLA	S E	0	JOHN CECIL		6	3	1935	DEED	D	47	574	19 AC IN ROWAN COUNTY
ERSON	ELLA	S E	0	J H REYNOLDS		7	24	1935	DEED	D	47	609	LAND IN ROWAN COUNTY
ERSON		SOLLIE MARY E-EST	0	SOLLIE ALDERSON		2	3	1936	AFF OF DESCENT	D	48	125	EST OF MARY E ALDERSON
ERSON	JOHN BERTNA		0	SOLLIE ALDERSON		2	3	1936	DEED	D	48	125	HOUSE AND LOT IN FARMERS
ERSON	ELIJAH ANNA	LONNIE	0	SOLLIE ALDERSON		2	3	1936	DEED	D	48	125	HOUSE AND LOT IN FARMERS
ERSON	CARRIE		0	SOLLIE ALDERSON		2	3	1936	DEED	D	48	125	HOUSE AND LOT IN FARMERS
ERSON	ELLA	S E	0	GEORGE LACY		6	25	1942	DEED	D	53	114	19 ACRES IN ROWAN COUNTY
ERSON	ELLA	SOLLIE		C N CHEAD		8	31	1942	DEED	D	53	201	HOUSE AND LOT IN FARMERS
ERSON	ELLA	SOLLIE		JOE WARD		2	20	1943	DEED	D	53	432	LAND IN FARMERS
ERSON	CARRIE	LONNIE	0	SHERMAN CONN		10	1	1945	DEED	D	56	161	100 ACRES ON WEAVER BRANCH
ERSON	ELLA ELIJAH	SALLIE	0	SHERMAN CONN		10	1	1945	DEED	D	56	161	100 ACRES ON WEAVER BRANCH
ERSON	ANNA LAURA		0	SHERMAN CONN		10	1	1945	DEED	D	56	161	100 ACRES ON WEAVER BRANCH
ERSON	ALLIE	W W		ASHLAND OIL & REFINING CO		7	22	1947	O & G LEASE	L	7	73	50 ACRES
ERSON	ALLIE	W W		J FRANK HINKLE		1	27	1948	O & G LEASE	L	7	223	105 ACRES
ERSON	CHARLES	OLIVE	0	TENNESSEE GAS TRANSMISSION COMPANY		8	30	1949	EASEMENT	D	61	333	RIGHT OF WAY
ERSON	FRANK ALLIE	RUBY WILLIAM	0	TENNESSEE GAS TRANSMISSION COMPANY		8	30	1949	EASEMENT	D	61	333	RIGHT OF WAY
ERSON	BERT BERNICE		0	TENNESSEE GAS TRANSMISSION COMPANY		8	30	1949	EASEMENT	D	61	333	RIGHT OF WAY
ERSON	ALLIE	W W	0	GEORGE MADDOX		8	18	1950	DEED	D	62	374	50 ACRES ON BLUE BANK CREEK
ERSON	CHARLES	OLIVE B	0	SAM LITTON JR		11	27	1950	DEED	D	62	575	LAND IN ROWAN COUNTY
ERSON		W W		ALLIE ALDERSON		11	11	1953	DEED	D	66	38	LAND IN FARMERS
ERSON	ALLIE-MRS	W W	0	GULF INTERSTATE GAS COMPANY		5	18	1954	AGREE MENT	D	66	464	RIGHT OF WAY
ERSON	BERT BERNICE		0	GULF INTERSTATE GAS COMPANY		5	18	1954	AGREE MENT	D	66	464	RIGHT OF WAY
ERSON	CHARLIE	OLIVE	0	GULF INTERSTATE GAS COMPANY		5	18	1954	AGREE MENT	D	66	464	RIGHT OF WAY
ERSON	FRANK	RUBY	0	GULF INTERSTATE GAS COMPANY		5	18	1954	AGREE MENT	D	66	464	RIGHT OF WAY
ERSON	BERT BERNICE			BERNICE ALDERSON		12	28	1956	DEED	D	68	516	LAND NEAR SLATTY POINT HILL
ERSON	ALLIE	W W	0	J D CLARK		2	10	1959	LEASE	L	1	48	LAND IN ROWAN COUNTY
ERSON	ALLIE			WALTER ADAMS		11	2	1959	DEED	D	71	233	LAND IN FARMERS
ERSON	BERT	WILLIAM-EST	0	BERT ALDERSON		11	21	1960	AFF OF DESCENT	D	72	252	EST OF WILLIAM ALDERSON
ERSON	CHARLES HENRY	OLIVE	0	R C POWELL		2	14	1961	DEED	D	72	356	LAND ON WATERS OF LICKIE RIVER
ERSON	BERT BERNICE		0	R C POWELL		2	14	1961	DEED	D	72	356	LAND ON WATERS OF LICKIE RIVER
ERSON		RUBY	0	R C POWELL		2	14	1961	DEED	D	72	356	LAND ON WATERS OF LICKIE RIVER
ERSON			0	JAMES T SEVELL		12	13	1962	DEED	D	74		

Alderson

GRANTOR INDEX TO REAL ESTATE CONVEYANCES - Rowan County, Ky.

1 041 001 R () AP CODES 4-RECORD 11-1171 0-0000 CITY FAMILY INDEX - BUREAU OF THE KYT TITLE COMPANY, CHARLESTON, KY KYT DATA PROCESSING SERVICE

Table with columns: GRANTOR (SURNAME, GIVEN NAMES A TO K, GIVEN NAMES L TO Z), AP, GRANTEE, AP, DATE FILED (Mo, Day, Year), KIND OF INSTRUMENT, RECORDED (Rec, Book, Page), DESCRIPTION/LOCATION. Rows include entries for Bert L Alderson, Berneice Alderson, Albert M Alderson, Kentucky Baptist Convention, Adrian Reinheimer, John Alderman, George Cassity, Grover Phelps, William Flannery, Mary Flannery, Roy L Conn, Ivan L DeBord, John F Knapp, George F Sanders, William Alexander, Samuel Edwards, Cleveland Tie and Lumber Company, Peoples Bank of Morehead, Citizens Bank of Morehead, Farmers Home Administration, Peoples Bank of Morehead, Citizens Bank of Morehead, T A Day, Lamar Hunt, Bruce Botts, Otis Flannery, M H Wright, Marvin Johnson, Asmland Oil & Refining Company, Ivan Eugene Brannan, Commonwealth of Kentucky, Peoples Bank of Morehead, James Smith, David Franklin Alexander, Otis Flannery, and Hamilton Life Ins Co of America.

DOCUMENT 46 PAGE 6

ANDER HAMILTON LIFE INS CO OF AMERICA MOREHEAD REST HOME INC 12 18 1973 INTG -N -A27 213 RELEASE MOREHEAD

AP CODES: 1-GRANTOR 2-WIFE 3-OTHER

MADE BY THE GOVT. PRINTING OFFICE: WASHINGTON, D.C. 20540

GRANTEE		AP	GRANTOR	AP	DATE FILED			KIND OF INSTRUMENT	Doc.	RECORDED		DESCRIPTION/LOCATION
GIVEN NAMES A-Z	GIVEN NAMES L TO Z				Mo.	Day	Year			Vol.	Page	
	LUCILLE RICHARD	W	UNITED DEVELOPERS INC	0	10	22	1981	DEED	D	124	270	LOT 11 OF LAKEWOOD ACRES SUBD
GABRIEL I	ROBERT E	O	DARRELL ALDERMAN	0	6	1	1982	DEED	D	125	428	LAND ON HWY 32
JERRY D			RICHARD ALDERMAN	W	10	28	1982	DEED	D	126	427	LOT 5 BEECH WOOD TERRACE
JERRY D			RICHARD ALDERMAN	W	10	28	1982	DEED	D	126	430	LOTS 10 11 & 20 LAKEWOOD ACRES SUBD
	ROBERT W TRUSTEE	O	JAMES L ROBERTS	W	3	16	1983	DEED	D	127	246	LAND ON HWY 32
	ROBERT D	O	JAMES L ROBERTS	W	3	16	1983	DEED	D	127	246	LAND ON HWY 32
	ROBERT D RHONDA	O	RENTCO INC	O	5	6	1983	LEASE	L	003	108	1.21 ACRES
BEVERLY JANE		W	ROBERT E ALDERMAN	W	7	30	1983	DEED	D	128	213	TRACT ON EAST SIDE OF KY HWY 32
	RUTH		JOHN WESLEY COX		10	4	1983	P/ATTY	P	004	246	
JERRY D.		W	JESSE C OUDERKIRK	W	11	1	1983	DEED	D	129	118	LOT 58 SWIFT ADDITION
DARRELL		O	GABRIEL I ALDERMAN	O	8	2	1984	DEED	D	131	13	TRACT ON HWY 32
JERRY DEAN		O	HAROLD J TACKETT	O	2	19	1985	DEED	D	132	392	LOT 59 SWIFT ADDITION
	LUCILLE	O	DANNY BROWN	O	2	26	1985	DEED	D	132	433	TRACT ON KY HWY 801
DARRELL		O	ROGER COLLINS	O	8	12	1985	DEED	D	133	656	LOT 9 BLK B MOUNTAIN VIEW SUBD
GABRIEL I	WILLIA S	O	JOSEPH OLDFIELD	O	1	22	1986	MTG	M	A55	557	2.29 ACRES KY HWY 32
	LUCILLE	O	ANGELEAN GEE BY ATTY	O	5	9	1986	DEED	D	135	680	LOT 37 PROCTOR HEIGHT
	LUCILLE	O	JUNE JUSTICE BLAIR	O	5	20	1986	DEED	D	137	328	LOTS 70 & 71 20 FT OF SWIFT ADDITION
	RICHARD LUCILLE LUCILLE		ASHLAND INDUSTRIAL LOAN CO		5	30	1986	MTG RELEASE	M	A56	555	RELEASE BK A15 PG 455
	RICHARD LUCILLE		JERRY DEAN ALDERMAN		7	15	1986	DEED	D	137	669	LOTS 10 11 & 20 LAKEWOOD ACRES & TRACT ON HWY
	RICHARD LUCILLE		VETERANS ADMINISTRATION		8	12	1986	MTG RELEASE	M	A57	665	RELEASE BK A6 PG 592
BETTY			ALFREY CEMETERY INC		2	20	1987	DEED	D	139	493	SPACE A161 SEC A ROW
	LUCILLE	O	ALTON BLACK	O	2	24	1987	MTG	M	A59	410	LOT 45 PLEASANT VALLE
DARRELL		O	JESSIE COLLINS	O	3	20	1987	DEED	D	139	657	TRACT IN MOUNTAIN-VIE SUBD
JERRY BRENDA			NAOMI F WHITE		3	26	1987	DEED	D	139	688	LOTS 2-B-3 MRS SANFORD WHITE PROPERTY
	LUCILLE		ALMA SLOUS		4	23	1987	P/ATTY	P	4	661	
	LUCILLE		ALMA SLUSS		4	28	1987	REVOKE P/ATTY	P	4	663	
BETTY			ALFREY CEMETERY INC		8	11	1987	CORRECT DEED	D	141	196	SPACE A162 SEC A ROW
DARRELL	ROBERT D		JACKSON BROTHERS INC		11	16	1987	DEED	D	142	36	TRACT ON BRUSHY ROAD
G I			W D MCKINNEY	O	12	11	1987	DEED	D	142	180	LOT 2 W D MCKINNEY SU
G I			W D MCKINNEY	O	12	11	1987	DEED	D	142	183	LOT 3 W D MCKINNEY SU
*****	*****											
BROTHERS LUMBER CO			ALDERMAN BROTHERS LUMBER CO		5	12	1954	ART OF INC	A	2	41	
BROTHERS LUMBER COMPANY			POSIE Q ALDERMAN	O	5	12	1954	DEED	D	66	445	LAND IN ROWAN COUNTY
BROTHERS LUMBER COMPANY			C Z BRUCE	O	5	26	1954	DEED	D	66	473	LAND IN CITY OF MORE
BROTHERS LUMBER CO INC			ALPHA HUTCHINSON	O	10	12	1954	DEED	D	67	10	LOTS 41 AND 42 CASKE SUBDIV
BROTHERS LUMBER COMPANY			POSIE Q ALDERMAN	O	1	5	1955	LIEN	E	2	143	MATERIALMANS LIEN
*****	*****											
GER CO INC			MOREHEAD REST HOMES INC		1	27	1967	MECHANIC LIEN	M	2	118	LAND IN TOLLIVER ADD
GER CO INC		O	MOREHEAD EQUIPMENT RENTAL INC	O	1	3	1973	ART OF INC	A	3	206	JOINT AGREEMENT OF M
*****	*****											
WARREN		O	ROBERT NICKELL	O	8	13	1873	DEED	D	1	225	LAND IN ROWAN COUNTY
WARREN		O	THORNTON W SANFORD	O	4	6	1874	DEED	D	1	209	LAND IN TOWN OF MORE
WARREN			BENJAMIN F LEE		1	23	1875	DEED	D	1	210	147 ACRES NEAR MORE
WARREN		O	J W ANDERSON	O	2	13	1875	DEED	D	1	217	LAND ON NORTH FORK O TRIPLETT
WARREN		O	JOSHUA HARRON	O	7	22	1875	MTG	M	A	127	LAND IN ROWAN COUNTY

Alderson
 26

GRANTEE INDEX TO REAL ESTATE CONVEYANCES — Rowan County, Ky.

OFFICE OF THE COUNTY CLERK, ROWAN COUNTY, KY.
 1000 MARKET STREET, COLUMBUS, KY.

GRANTEE			AP	GRANTOR	AP	DATE FILED			KIND OF INSTRUMENT	RECORDED			DESCRIPTION/LOCATION
SURNAME	GIVEN NAMES A TO K	GIVEN NAMES L TO Z				Mo.	Day	Year		Enc.	Book	Page	
ERSON		WARREN		JOHN T PARKER	0	9	13	1875	MTG	M	A	117	LAND ON CHRISTY FORK
ERSON		WARREN		W T DUDLEY	0	6	17	1876	DEED	D	1	219	LAND IN ROWAN COUNTY
ERSON		WARREN		F M PICKLESIMER	0	7	27	1876	DEED	D	1	212	LAND IN TOWN OF MOREHEAD
ERSON		WARREN		J M LEVIS	0	10	20	1876	DEED	D	1	218	LAND IN TOWN OF MOREHEAD
ERSON		WARREN		BEN BOTTS	0	11	7	1876	DEED	D	1	214	LAND ON TRIPLETT CREEK
ERSON		WARREN		JOHN S TURNER	0	4	18	1877	DEED	D	1	224	LOT IN TOWN OF MOREHEAD
ERSON		WARREN		JAMES W DENART		3	6	1878	DEED	D	1	206	LAND ON CHRISTY FORK
ERSON		WARREN		A J MCKENZIE SHERIFF		1	3	1879	DEED	D	1	231	LAND IN ROWAN COUNTY
ERSON		WARREN		A J MCKENZIE SHERIFF		1	3	1879	DEED	D	1	233	LAND IN ROWAN COUNTY
ERSON		WARREN		A J MCKENZIE SHERIFF		1	3	1879	DEED	D	1	236	LAND IN ROWAN COUNTY
ERSON		WARREN		A J MCKENZIE SHERIFF		1	3	1879	DEED	D	1	238	LAND IN ROWAN COUNTY
ERSON		WARREN		A J MCKENZIE SHERIFF		1	3	1879	DEED	D	1	240	LAND IN ROWAN COUNTY
ERSON		WARREN		A J MCKENZIE SHERIFF		1	3	1879	DEED	D	1	242	LAND IN ROWAN COUNTY
ERSON		WARREN		A J MCKENZIE SHERIFF		1	3	1879	DEED	D	1	244	LAND IN ROWAN COUNTY
ERSON		WARREN		A J MCKENZIE SHERIFF		1	3	1879	DEED	D	1	246	LAND IN ROWAN COUNTY
ERSON		WARREN		A J MCKENZIE SHERIFF		1	3	1879	DEED	D	1	248	LAND IN ROWAN COUNTY
ERSON		WARREN		A J MCKENZIE SHERIFF		1	6	1879	DEED	D	1	229	LAND IN ROWAN COUNTY
ERSON		WARREN		DAVIS E CORNETT	0	6	9	1879	MTG	M	A	119	LAND IN ROWAN COUNTY
ERSON		WARREN		ZERELOA EVANS		6	11	1879	DEED	D	1	208	LAND IN ROWAN COUNTY
ERSON		WARREN		WALTER R HAWKINS		9	6	1879	MTG	M	A	120	LAND IN ROWAN COUNTY
ERSON		WARREN		ISABELL OXLEY		12	13	1879	DEED	D	1	211	HOUSE AND LOT IN TOWN OF MOREHEAD
ERSON		WARREN		MARY CLARKE	0	3	4	1880	MTG	M	A	94	LAND IN TOWN OF MOREHEAD
ERSON		WARREN		MARGRET TURNER	0	3	4	1880	MTG	M	A	122	136 ACRES IN ROWAN COUNTY
ERSON		WARREN		ANN MCCAULEY		3	18	1880	DEED	D	1	222	LAND IN ROWAN COUNTY
ERSON		WARREN		GEORGE W HOGG		3	20	1880	MTG	M	A	121	PERSONAL PROPERTY
ERSON		WARREN		W. C. HARGIS	0	4	28	1880	MTG	M	A	111	132 ACRES ON IKE BRANCH
ERSON		WARREN		MILLIAN TRUNBO		5	26	1880	MTG	M	A	116	PERSONAL PROPERTY
ERSON		WARREN		MAXEY OXLEY		6	5	1880	DEED	D	1	227	9 ACRES ON TRIPLETT CREEK
ERSON		WARREN		AARON MARKWELL		6	26	1880	MTG	M	A	124	TRACT LAND ON TRIPLETT CREEK
ERSON		WARREN		M C POWERS		6	29	1880	MTG	M	A	126	PERSONAL PROPERTY
ERSON		WARREN		W J MARKWELL		7	6	1880	MTG	M	A	113	PERSONAL PROPERTY
ERSON		WARREN		B J RABOURN	0	9	6	1880	DEED	D	1	223	LAND ON NORTH FORK OF TRIPLETT
ERSON		WARREN		W P WYATT	0	10	27	1880	MTG	M	A	115	PERSONAL PROPERTY
ERSON		WARREN		GEORGE W DAVIS		12	28	1880	MTG	M	A	2	PERSONAL PROPERTY
ERSON		WARREN		PRESTON HAMILTON	0	2	12	1881	COMM DEED	D	1	1	LAND ON CHRISTY FORK
ERSON		WARREN		J Z HAVENS		4	19	1881	MTG	M	A	49	PERSONAL PROPERTY
ERSON		WARREN		JOHN HARGIS	0	4	29	1881	MTG	M	A	40	LAND IN TOWN OF MOREHEAD
ERSON		WARREN		W P WYATT		5	4	1881	MTG	M	A	42	PERSONAL PROPERTY
ERSON		WARREN		W R H DANIELS		5	11	1881	MTG	M	A	50	LAND IN TOWN OF MOREHEAD
ERSON		WARREN		J A CLARK	0	5	14	1881	MTG	M	A	52	LAND ON TRIPLETT CREEK
ERSON		WARREN		ARCH RANEY	0	6	13	1881	MTG	M	A	54	67 ACRES ON OPEN FORK
ERSON		WARREN		JOHN G. CAGBELL	0	6	27	1881	MTG	M	A	55	PERSONAL PROPERTY
ERSON		WARREN		JOHN R. TRIPLETT		7	7	1881	MTG	M	A	63	LAND ON NORTH FORK OF

19.25

GRANTEE INDEX TO REAL ESTATE CONVEYANCES — Rowan County, Ky.

(001 025 001 E)

AP GRANTS B-GRANTOR W-GRTEE O-GRTEE

GRANTOR INDEX MADE BY THE CITY INDEX GRANTOR INDEX

GRANTEE			AP	GRANTOR	AP	DATE FILED			KIND OF INSTRUMENT	RECORDED			DESCRIPTION	
SURNAME	GIVEN NAMES A TO K	GIVEN NAMES L TO Z				Mo.	Day	Year		Doc.	Book	Page		
ALDERSON		WARREN		C A WARD		0	7	30	1881	MTG	M	A	75	LAND ON LAUF
ALDERSON		WARREN		JOHN J GIBBS		0	8	3	1881	DEED	D	A	121	LAND ON DRY
ALDERSON		WARREN		AARON MARKWELL			8	4	1881	DEED	D	A	123	50 ACRES IN
ALDERSON		WARREN		RHOAD MEAD		0	8	16	1881	DEED	D	A	132	LOT IN TOWN
ALDERSON		WARREN		GEORGE MOORE		0	8	17	1881	MTG	M	A	82	77 ACRES ON CREEK
ALDERSON		WARREN		P G DAY		0	8	20	1881	MTG	M	A	84	LAND ON DRY
ALDERSON		WARREN		WALTER R HAWKINS		0	8	29	1881	MTG	M	A	86	LAND ON BRU
ALDERSON		WARREN		JAMES CASEY			9	11	1881	MTG	M	A	89	300 ACRES O CREEK
ALDERSON		WARREN		ISAAC FRANCE		0	9	27	1881	MTG	M	A	100	132 ACRES O CREEK
ALDERSON		WARREN		ADALINE BRANHAM		0	10	21	1881	DEED	D	A	147	LAND ON TRI
ALDERSON		WARREN		WM L THURBER		0	11	2	1881	MTG	M	A	105	2 ACRES IN MOREHEAD
ALDERSON		WARREN		GEORGE A NICKELL			11	14	1881	MTG	M	A	108	TAN BARK
ALDERSON		WARREN		DAWSON H DILLON		0	12	3	1881	DEED	D	A	166	300 ACRES O OF TRIPLETT
ALDERSON		WARREN		JOSHUA M CASEY		0	12	13	1881	MTG	M	A	92	HOUSE AND L MOREHEAD
ALDERSON		WARREN		PHILLIP G OXLEY			12	28	1881	DEED	D	A	184	LAND IN ROV
ALDERSON		WARREN		HENRY D POWERS		0	1	24	1882	DEED	D	A	194	100 ACRES I
ALDERSON	ALLEN			JOHN M DAY		0	4	14	1882	DEED	D	A	222	LAND IN ROV
ALDERSON	ALLEN			JOHN M THOMAS		0	4	14	1882	DEED	D	A	223	LAND IN ROV
ALDERSON		WARREN		SOLOMON ROYSE		0	5	1	1882	MTG	M	A	160	LOT IN TOWN ROADS
ALDERSON		WARREN		RAXEY OXLEY			8	15	1882	MTG	M	A	173	LOT IN TOWN
ALDERSON		WARREN		WILLIAM CARPENTER JR			8	19	1882	MTG	M	A	177	RAILROAD T
ALDERSON		WARREN		CHARLES SHORT			9	14	1882	MTG	M	A	179	PERSONAL P
ALDERSON		WARREN		JAMES OXLEY		0	11	9	1882	MTG	M	A	188	PERSONAL P
ALDERSON		WARREN		J Z HAVENS		0	12	28	1882	MTG	M	A	192	LAND IN RO
ALDERSON		WARREN		HUGH CLARKE		0	3	23	1883	MTG	M	A	205	LAND IN TO
ALDERSON		WARREN		H F MCBRYER		0	3	28	1883	MTG	M	A	208	LAND ON CH
ALDERSON	HARVEY G			ELIZABETH KIMBLE		0	4	10	1883	DEED	D	A	443	LAND ON NO. TRIPLETT
ALDERSON		WARREN		J H CLARKE			4	11	1883	MTG	M	A	211	PERSONAL P
ALDERSON		WARREN		JAMES MCLEON		0	5	17	1883	MTG	M	A	215	LOT IN TOM
ALDERSON		WARREN		BENJAMIN BLANTON			7	26	1883	MTG	M	A	231	PERSONAL P
ALDERSON		WARREN		WALTER R HAWKINS		0	7	30	1883	MTG	M	A	232	LAND IN RO
ALDERSON		WARREN		WALTER R HAWKINS		0	10	10	1883	MTG	M	A	240	LAND ON BR
ALDERSON		WARREN		SAMUEL F CLARKE			11	6	1883	MTG	M	A	245	PERSONAL P
ALDERSON		WARREN		DILLARD MILLER			1	4	1884	MTG	M	A	254	PERSONAL P
ALDERSON		WARREN		MARY CLARKE		0	1	4	1884	MTG	M	A	255	HOUSE AND CREEK
ALDERSON		WARREN		GREENUP WICKELL		0	4	25	1884	MTG	M	A	279	LAND ON CH
ALDERSON		WARREN		WARREN ALDERSON		0	5	12	1884	ART OF AGREENT	M	A	283	COSTS AND GOODS ETC
ALDERSON		WARREN		THOMAS J OXLEY		0	5	16	1884	DEED	D	B	187	LAND IN TO
ALDERSON		WARREN		WARREN ALDERSON		0	5	23	1884	ART OF AGREENT	M	A	287	PERSONAL F
ALDERSON		WARREN		MELVILLE JOHNSON		0	9	15	1884	MTG	M	A	296	LOT IN TOM
ALDERSON		WARREN		DILLARD MILLER			9	22	1884	MTG	M	A	299	PERSONAL F
ALDERSON		WARREN		WILLIAM THOMAS		0	9	22	1884	MTG	M	A	300	ONE ACRE I TRIPLETT
ALDERSON		WARREN		ROSANNA S GILKERSON			9	23	1884	MTG	M	A	304	PERSONAL F

Alberson

26

GRANTEE INDEX TO REAL ESTATE CONVEYANCES - Rowan County, Ky.

CITY FAMILY BOOK - INDEXED BY THE CITY INDEX COMPANY, COLUMBUS CITY BEING FORWARDED INDEXES

01 026 001 E

AP BOOKS 2-1884 10-1875 0-1888

GRANTEE			AP	GRANTOR	AP	DATE FILED			KIND OF INSTRUMENT	RECORDED			DESCRIPTION/LOCATION	
SUBJECT	GIVEN NAMES A TO K	GIVEN NAMES L TO Z				Mo.	Day	Year		Exc.	Book	Page		
PERSON	ALLEN G			W W GARVIN		12	29	1884	MTG	M	A	316	LAND ON EAST FORK OF TRIPLETT	
PERSON	ALLEN G			WILLIAM MESSER		12	30	1884	MTG	M	A	318	PERSONAL PROPERTY	
PERSON	ALLEN G			MARK MILLER		3	5	1885	MTG	M	A	329	PERSONAL PROPERTY	
PERSON		WARREN		DAVID COCKERHORAN		0	3	5	1885	MTG	M	A	330	TWO LOTS IN TOWN OF MOREHEAD
PERSON		WARREN		DILLARD MILLER		3	5	1885	MTG	M	A	331	PERSONAL PROPERTY	
PERSON		WARREN		JASPER FRALEY		0	3	5	1885	MTG	M	A	332	LOT IN TOWN OF MOREHEAD
PERSON		WARREN		HENRY C HALL		3	5	1885	MTG	M	A	334	PERSONAL PROPERTY	
PERSON		WARREN		ALEXANDER HALL		0	3	6	1885	MTG	M	A	335	100 ACRES ON EAST FORK OF TRIPLETT
PERSON		WARREN		B F JOHNSON SR		6	9	1885	MTG	M	A	350	PERSONAL PROPERTY	
PERSON		WARREN		J Z HAVENS		0	6	9	1885	MTG	M	A	350	LAND ON TRIPLETT CREEK
PERSON		WARREN		J H CLARKE		6	10	1885	MTG	M	A	354	PERSONAL PROPERTY	
PERSON		WARREN		JAMES A CAUDILL		0	6	30	1885	DEED	D	B	445	120 ACRES IN ROWAN COUNTY
PERSON		WARREN		WILLIAM H DANIELS		8	7	1885	MTG	M	A	359	LAND IN ROWAN COUNTY	
PERSON		WARREN		W C BROWN		0	8	7	1885	MTG	M	A	361	LAND ON TRIPLETT CREEK
PERSON	ALLEN G			G A JOHNSTON		0	10	26	1885	MTG	M	A	384	LOT IN TOWN OF MOREHEAD
PERSON		WARREN		JAMES P ALLISON		11	18	1885	MTG	M	A	385	PERSONAL PROPERTY	
PERSON		WARREN		J J C JOHNSON CORONER		11	19	1885	DEED	D	B	544	LAND IN MOREHEAD	
PERSON		WARREN		GEORGE A JOHNSTON		0	11	23	1885	DEED	D	B	551	LAND IN ROWAN COUNTY
PERSON		WARREN		ISAAC FRANCIS		0	11	23	1885	DEED	D	B	552	LAND MOUTH OF OLD IKE BRANCH
PERSON		WARREN		CHARLES SMITH		11	23	1885	MTG	M	A	387	PERSONAL PROPERTY	
PERSON		WARREN		GEORGE W CALVERT		0	12	21	1885	MTG	M	A	392	REAL ESTATE AND PERSONAL PROPERTY
PERSON		WARREN		ELISHA CARTER		12	21	1885	MTG	M	A	395	PERSONAL PROPERTY	
PERSON		WARREN		FLEMING ROYSE		12	21	1885	MTG	M	A	395	PERSONAL PROPERTY	
PERSON		WARREN		T W BANFIELD		0	3	16	1886	MTG	M	A	405	LOT IN TOWN OF MOREHEAD
PERSON		WARREN		S C RANKIN		0	3	25	1886	MTG	M	A	407	PERSONAL PROPERTY
PERSON		WARREN		SAMUEL B GOODAN		0	3	29	1886	DEED	D	B	621	LAND IN TOWN OF BRISTOW
PERSON		WARREN		W W CHRISTIAN		0	5	11	1886	DEED	D	C	2	85 ACRES ON SEAS BRANCH
PERSON		WARREN		CHARLES SMITH		5	28	1886	MTG	M	A	418	PERSONAL PROPERTY	
PERSON		WARREN		HARVEY TRENT		0	6	9	1886	MTG	M	A	422	LAND ON LAUREL AND CANE FORKS
PERSON		WARREN		ABNER CAUDILL		0	6	24	1886	MTG	M	A	426	LAND IN ROWAN COUNTY
PERSON		WARREN		A J MCKENZIE		0	7	27	1886	MTG	M	A	429	LAND ON WARRICKS RUN
PERSON		WARREN		JAMES W JOHNSON		0	9	8	1886	MTG	M	A	433	HOUSE AND LAND IN TOWN OF MOREHEAD
PERSON		WARREN		ELISHA CARTER		9	10	1886	MTG	M	A	434	PERSONAL PROPERTY	
PERSON		WARREN		JAMES A THOMAS		0	10	19	1886	MTG	M	A	437	LAND ON CHRISTY CREEK
PERSON		WARREN		HARRISON FULTS		11	3	1886	MTG	M	A	439	PERSONAL PROPERTY	
PERSON		WARREN		WALTER R HAWKINS		0	2	8	1887	DEED	D	C	178	100 ACRES IN ROWAN COUNTY
PERSON		WARREN		LOUISA TRUNBO		0	2	9	1887	DEED	D	C	184	LAND IN TOWN OF MOREHEAD
PERSON		RACHEL		JAMES W WEBSTER		0	4	22	1887	DEED	D	C	264	100 ACRES ON DRY CREEK
PERSON		WARREN		SAMUEL F CLARK		0	6	3	1887	MTG	M	A	480	LAND ON LAUREL AND CANE CREEKS
PERSON		WARREN		GRANVILL PATTON		0	8	11	1887	CORN DEED	D	1	112	LAND IN ROWAN COUNTY
PERSON		WARREN		DAVID COCKERAN		0	8	11	1887	MTG	M	A	486	4 LOTS WITH BUILDINGS IN MOREHEAD
PERSON		WARREN		B B LOGAN		0	11	30	1887	MTG	M	A	493	LOT IN TOWN OF MOREHEAD

GRANTEE INDEX TO REAL ESTATE CONVEYANCES - Rowan County, Ky. B 27

(001-027 001 E Buyer Must
Manufacture In.)

AP CODES 0-000000 10-0000 0-00000

SEEK INDEXED GRANT
INDEX BY THE CITY CLERK OR
THEY WILL FORFEIT

GRANTEE			AP	GRANTOR	AP	DATE FILED			KIND OF INSTRUMENT	RECORDED			DESCRIPTI
SURNAME	GIVEN NAMES A TO K	GIVEN NAMES L TO Z				Mo.	Day	Year		Doc.	Book	Page	
ALDERSON		WARREN		SQUIRE HOGG SHERIFF		8	10	1888	DEED	D	C	509	LAND IN ROW.
ALDERSON	A G			GREENUP NICKELL	0	11	14	1888	DEED	D	1	65	BUILDINGS I
ALDERSON		WARREN		SAMUEL T CLARKE		3	12	1889	DEED	D	1	192	LAND ON LAU
ALDERSON	AMANDA S		0	AMANDA S ALDERSON	0	7	10	1889	AGREE MENT	D	3	3	ARTICLE OF SETTLEMENT
ALDERSON	ALLEN G		0	AMANDA S ALDERSON	0	7	10	1889	AGREE MENT	D	3	3	ARTICLE OF SETTLEMENT
ALDERSON		WARREN		G A JOHNSON		8	9	1889	NTG	M	B	74	LAND IN TOV
ALDERSON		W		D G HAR		8	9	1889	NTG	M	B	75	HOUSE AND L MOREHEAD
ALDERSON	A G		0	ABNER TACKETT	0	11	2	1889	NTG	M	B	12	LAND ON NOR TRIPLETT
ALDERSON		WARREN	0	JAMES W ADKINS	0	1	18	1890	NTG	M	B	19	2 LOTS WITH IN BRISTO
ALDERSON		WARREN	0	L P V WILLIAMS	0	3	6	1890	NTG	M	B	23	HOUSE AND L MOREHEAD
ALDERSON		WARREN		RICHARD RANEY		3	10	1890	NTG	M	B	25	LAND ON MIN
ALDERSON		WARREN	0	JOHN KIDD	0	4	3	1890	NTG	M	B	38	30 ACRES IN
ALDERSON		WARREN	0	LEWIS HIGANS	0	5	14	1890	NTG	M	B	47	HOUSE AND L MOREHEAD
ALDERSON		WARREN	0	OTMAR WILKIN	0	5	15	1890	NTG	M	B	49	HOUSE AND L MOREHEAD
ALDERSON		WARREN	0	PRESTON HAMILTON	0	6	13	1890	NTG	M	B	58	LAND ON CHS
ALDERSON	A G			COMMONWEALTH OF KENTUCKY		7	2	1890	DEED	D	3	142	200 ACRES C
ALDERSON	HARVEY G			COMMONWEALTH OF KENTUCKY		7	3	1890	DEED	D	3	150	LAND ON BUI
ALDERSON		WARREN	10	JOHN ADKINS	10	6	1890	NTG	M	B	89	PERSONAL PI	
ALDERSON		WARREN		ALLEN KINDALL		11	25	1890	NTG	M	B	73	LAND ON MID
ALDERSON		WARREN		RICHARD RANEY		12	1	1890	NTG	M	B	125	LAND ON MID
ALDERSON		WARREN		WM E SREBLEY		12	4	1890	NTG	M	B	83	PERSONAL PI
ALDERSON		WARREN	0	RICHMOND TUSSEY	0	12	6	1890	NTG	M	B	78	PERSONAL PI
ALDERSON		WARREN		FRANK DILLON		12	17	1890	NTG	M	B	85	PERSONAL P
ALDERSON		WARREN		G A JOHNSON		12	17	1890	NTG	M	B	87	PERSONAL PI
ALDERSON		WARREN	0	ELIENS TURNER	0	12	26	1890	NTG	M	B	92	53 ACRES I
ALDERSON		WARREN		HENRY DIE		1	2	1891	NTG	M	B	93	PERSONAL PI
ALDERSON		WARREN	0	FLOYD BOBBS	0	2	14	1891	NTG	M	B	104	LAND ON DR
ALDERSON		WARREN	0	JOHN V SCOTLEY	0	2	14	1891	NTG	M	B	124	LAND ON DR
ALDERSON		WARREN	0	F M FRALBY	0	4	24	1891	NTG	M	B	122	LAND ON CR
ALDERSON		WARREN		G A JOHNSON		5	8	1891	NTG	M	B	134	PERSONAL P
ALDERSON		WARREN	0	A G SIMS	0	5	16	1891	NTG	M	B	130	LAND IN TO
ALDERSON		WARREN	0	B V CAMPBELL	0	5	25	1891	NTG	M	B	138	108 ACRES CREEK
ALDERSON		WARREN	0	J V SHORATE	0	5	30	1891	NTG	M	B	139	LAND ON EA TRIPLETT
ALDERSON		WARREN	0	JOHN V BOYD	0	6	30	1891	NTG	M	B	144	LAND ON CH
ALDERSON		WARREN A		DAVIS E TURNER		7	25	1891	NTG	M	B	154	PERSONAL P
ALDERSON		WARREN	0	JACOB GROSS	0	11	19	1891	NTG	M	B	177	PERSONAL P
ALDERSON		WARREN	0	THOMAS PHIPPS	0	12	26	1891	NTG	M	B	190	HOUSE AND MOREHEAD
ALDERSON	A G		0	JAMES H SHUMATE	0	1	1	1892	DEED	D	3	405	2 ACRES IN MOREHEAD
ALDERSON		WARREN		GEORGE W HOGG		1	10	1892	NTG	M	B	189	PERSONAL F
ALDERSON		WARREN		THOMAS V ROSE		1	10	1892	NTG	M	B	192	PERSONAL F
ALDERSON		WARREN	0	A SHORT	0	1	16	1892	NTG	M	A	544	LOT IN NO
ALDERSON		WARREN		E S TURNER		2	3	1892	NTG	M	B	193	PERSONAL F
ALDERSON		WARREN		FRANK DEAN		2	3	1892	NTG	M	B	194	PERSONAL I

Alderson
GRANTEE INDEX TO REAL ESTATE CONVEYANCES — Rowan County, Ky.

001 028 001 E

AP BOOKS

CITY COUNTY DEEDS — REGISTERED
MADE BY THE CITY CLERK, COUNTY CLERK,
CITY DEEDS REGISTERED OFFICE

GRANTEE			AP	GRANTOR	AZ	DATE FILED			KIND OF INSTRUMENT	RECORDED			DESCRIPTION/LOCATION	
SURNAME	GIVEN NAMES A TO K	GIVEN NAMES L TO Z				Mo.	Day	Year		Enc.	Book	Page		
ERSON		WARREN		ANDERSON FRANCE		4	2	1892	MTG	M	B	208	HOUSE AND LOT IN TOWN OF MOREHEAD	
ERSON		WARREN		M S LOGAN		4	5	1892	DEED	D	B	528	50 ACRES ON EVANS BRANCH	
ERSON		WARREN		ABNER TACKETT		0	4	13	1892	MTG	M	B	211	5 TRACTS LAND IN ROWAN COUNTY
ERSON		WARREN		W W GARVIN		0	4	20	1892	MTG	M	B	224	LAND IN ROWAN COUNTY
ERSON		WARREN		WARREN ALDERSON		0	4	21	1892	AGREE MENT	D	B	446	ARTICLE OF AGREEMENT
ERSON		WARREN		A J MCKENZIE		0	5	13	1892	MTG	M	B	226	400 ACRES ON LICKING RIVER
ERSON		WARREN		W J MARKWELL			5	18	1892	MTG	M	B	217	PERSONAL PROPERTY
ERSON		WARREN		SAMUEL FOSTER			5	21	1892	MTG	M	B	220	PERSONAL PROPERTY
ERSON		WARREN		J S STEVENS			5	21	1892	MTG	M	B	221	PERSONAL PROPERTY
ERSON		WARREN		J D PATTON			5	21	1892	MTG	M	B	222	PERSONAL PROPERTY
ERSON		WARREN		JOHN HARRIS		0	5	21	1892	MTG	M	B	223	LAND IN ROWAN COUNTY
ERSON		WARREN		JOHN HARGIS HEIRS		0	7	12	1892	COMM DEED	D	B	58	LOT IN TOWN OF MOREHEAD
ERSON		WARREN		STEPHEN BISHOP		0	7	19	1892	MTG	M	B	245	LAND IN TOWN OF MOREHEAD
ERSON		WARREN		RICHMOND TUSSEY			7	23	1892	MTG	M	B	246	PERSONAL PROPERTY
ERSON		WARREN		WILLIAM NESSER		0	7	23	1892	MTG	M	B	247	LAND ON OPEN FORK
ERSON		WARREN		JAMES W ADKINS		0	7	26	1892	MTG	M	B	249	2 PARCELS LAND IN BRISTOL
ERSON		WARREN		M S JOHNSON			7	26	1892	MTG	M	B	251	PERSONAL PROPERTY
ERSON		WARREN		L P V WILLIAMS		0	7	27	1892	MTG	M	B	253	HOUSE AND LOT IN MOREHEAD
ERSON		WARREN		DAVIS E TURNER			11	11	1892	MTG	M	B	187	PERSONAL PROPERTY
ERSON		WARREN		W J MARKWELL			11	22	1892	MTG	M	B	270	PERSONAL PROPERTY
ERSON		WARREN		S F ALBRECHT		0	11	28	1892	MTG	M	B	271	PERSONAL PROPERTY
ERSON		WARREN		L N MATHEW		0	11	28	1892	MTG	M	B	273	LAND ON LAUREL BRANCH
ERSON		WARREN		C A PARKER		0	11	29	1892	COMM DEED	D	B	65	LAND ON CHRISTY CREEK
ERSON		WARREN		JAMES MCDANIEL		0	11	29	1892	MTG	M	B	276	LAND IN ROWAN COUNTY
ERSON		WARREN		ARANDA S NICKELL			11	29	1892	MTG	M	B	278	LAND IN TOWN OF FARMERS
ERSON		WARREN		WILLIAM COSPER		0	11	29	1892	MTG	M	B	279	LAND IN TOWN OF MOREHEAD
ERSON		WARREN		WILLIAM T STEVENS			11	29	1892	MTG	M	B	281	PERSONAL PROPERTY
ERSON		WARREN		ALEXANDER PATTON			12	8	1892	MTG	M	B	282	LAND ON DRY CREEK
ERSON		WARREN		R J WARREN		0	12	10	1892	MTG	M	B	283	23 ACRES ON DRY CREEK
ERSON		WARREN		WILLIAM LITTLE			1	1	1893	MTG	M	B	295	PERSONAL PROPERTY
ERSON		WARREN		GEORGE W HOGG		0	1	1	1893	MTG	M	B	293	LAND IN ROWAN COUNTY
ERSON		WARREN		WILLIAM COOPER		0	1	23	1893	MTG	M	B	296	500 ACRES ON HILL BRANCH
ERSON		WARREN		GEORGE A NICKELL		0	1	27	1893	MTG	M	B	299	LAND ON DRY FORK AND UPPER LICK FORK
ERSON		WARREN		FLOYD MORRIS			1	30	1893	MTG	M	B	317	PERSONAL PROPERTY
ERSON		WARREN		W J MARKWELL			1	30	1893	MTG	M	B	316	PERSONAL PROPERTY
ERSON		WARREN		WILLIAM R WELLS			1	31	1893	MTG	M	B	311	LAND ON LAUREL FORK
ERSON		WARREN		ALLICE A PITTMAN		0	1	31	1893	MTG	M	B	312	LAND IN TOWN OF FARMERS
ERSON		WARREN		A J MCKENZIE SR		0	4	1	1893	MTG	M	B	318	400 ACRES ON LICKING RIVER
ERSON		WARREN		W H BROWN		0	5	20	1893	MTG	M	B	330	PERSONAL PROPERTY
ERSON		WARREN		JOHN D HOLLEY		0	6	19	1893	COMM DEED	D	B	66	2 HOUSES AND LOTS IN TOWN OF FARMERS
ERSON		WARREN		H T WALLACE		0	6	19	1893	COMM DEED	D	B	67	200 ACRES ON TRIPLETT CREEK
ERSON		WARREN		THOS J OXLEY		0	6	20	1893	COMM DEED	D	B	68	63 3/4 ACRES EAST FORK TRIPLETT
ERSON		WARREN		WARREN CAUDILL		0	7	23	1893	COMM	D	B	74	LAND IN ROWAN COUNTY

GRANTEE INDEX TO REAL ESTATE CONVEYANCES — Harrison County, Ky.

79

(001 029 001 E)

AP CASES 6-20-1893 11-10-1896 4-10-1897

GRANT INDEX BOOKS
MADE BY THE CREDIT DIVISION
OF THE STATE OF KY.

GRANTEE			AP	GRANTOR	AP	DATE FILED			KIND OF INSTRUMENT	RECORDED			DESCRIPTION
SURNAME	GIVEN NAMES A TO K	GIVEN NAMES L TO Z				Mo.	Day	Year		Enc.	Book	Page	
ALDERSON		WARREN		W H DANIELS	0	12	22	1893	DEED	D	4	134	LAND IN TOWN
ALDERSON		WARREN		LEANDER S TRENT	0	1	27	1894	NTG	M	C	24	LAND ON LAUREL
ALDERSON		WARREN		WILLIAM COOPER	0	2	5	1894	NTG	M	B	353	LOT AND 2 C. MOREHEAD
ALDERSON		WARREN		LAURA SHORT	0	3	22	1894	NTG	M	C	32	LOT IN TOWN
ALDERSON		WARREN		ALLEN GARTEN		3	22	1894	NTG	M	C	34	HOUSE AND L. MOREHEAD
ALDERSON		WARREN		ANDERSON SHORT	0	7	16	1894	NTG	M	B	369	LAND ON N. B. TRIPLETT
ALDERSON		WARREN		BENJAMIN F HALL		7	23	1894	NTG	M	B	374	PERSONAL PR
ALDERSON		WARREN		RICHARD PELFREY HEIRS	0	9	7	1894	CONN DEED	D	1	75	66 ACRES ON
ALDERSON		WARREN		S BISHOP	0	11	23	1894	NTG	M	C	50	HOUSES AND OF MOREHEAD
ALDERSON		WARREN		ALLEN GARTEN	0	1	2	1895	DEED	D	4	343	LAND IN TOWN
ALDERSON		WARREN-TRUSTEE	0	WM COOPER	0	1	3	1895	DEED	D	4	346	LOT IN TOWN
ALDERSON		WARREN		ALFRED S ALLEY	0	1	3	1895	DEED	D	4	348	LAND IN TOWN
ALDERSON		WARREN		B G WEAVER		1	5	1895	NTG	M	B	407	LAND DRY FOR AND BRY FOR 80 ACRES IN
ALDERSON		WARREN		JOHN V BENTLEY	0	1	5	1895	NTG	M	B	409	80 ACRES IN
ALDERSON		WARREN		LOGAN STEWART	0	1	10	1895	NTG	M	B	415	LAND IN TOWN
ALDERSON		WARREN		LOGAN STEWART	0	1	14	1895	NTG	M	B	417	3 TRACTS L. COUNTY
ALDERSON		WARREN		MOREHEAD LODGE	0	2	11	1895	NTG	M	B	426	LOT IN TOWN
ALDERSON		WARREN		A J MCKENZIE SR	0	2	13	1895	NTG	M	C	56	PERSONAL PR
ALDERSON		WARREN		JAMES DILLON		2	13	1895	NTG	M	B	427	PERSONAL PR
ALDERSON		WARREN		S F ALBRECHT	0	2	20	1895	NTG	M	B	429	LAND ON N. B. FORK OF TR. LAND ON CH.
ALDERSON		WARREN		MARSHAL ADKINS	0	6	7	1895	NTG	M	C	72	LAND ON CH.
ALDERSON		WARREN		S BISHOP	0	3	24	1896	NTG	M	C	90	HOUSE AND L. MOREHEAD
ALDERSON		WARREN		WM H CAUDILL	0	4	10	1896	NTG	M	C	94	HOUSE AND
ALDERSON		WARREN		A V VINTON	0	5	1	1896	NTG	M	C	96	LAND IN TOWN
ALDERSON		WARREN		L N MATHEWS	0	5	21	1896	CONN DEED	D	1	80	LAND ON LAUREL
ALDERSON		WARREN		ELIZABETH CAUDILL	0	5	21	1896	CONN DEED	D	1	82	LAND ON CH.
ALDERSON		WARREN		S BISHOP	0	6	4	1896	NTG	M	C	102	HOUSE AND L. MOREHEAD
ALDERSON		WARREN		ELIJAH ARDREY		8	11	1896	NTG	M	C	112	PERSONAL PR
ALDERSON		WARREN		WM H BROWN	0	10	22	1896	NTG	M	C	124	PROPERTY I
ALDERSON		WARREN		JAMES E CLARKE TRUSTEE	0	11	10	1896	NTG	M	B	532	LOT IN TOWN
ALDERSON		WARREN		D G WAR		11	12	1896	NTG	M	C	128	LOT IN TOWN
ALDERSON		WARREN		ANDERSON SHORT		12	18	1896	INTG	M	B	538	LAND IN TOWN
ALDERSON		WARREN		WM COOPER	0	12	19	1896	DEED	D	1	451	LOT IN TOWN
ALDERSON		WARREN		JOHN V BENTLEY	0	12	23	1896	DEED	D	6	108	80 ACRES C
ALDERSON		WARREN		DONIE JOHNSON		2	17	1897	NTG	M	C	134	LOT AND B. MOREHEAD
ALDERSON		WARREN		LOGAN STEWART	0	3	15	1897	DEED	D	6	146	.5 ACRE AT
ALDERSON		WARREN		LOGAN STEWART		3	15	1897	NTG	M	B	546	PERSONAL PR
ALDERSON		WARREN		ALMA ARCHER	0	3	31	1897	NTG	M	C	136	35 ACRES C
ALDERSON		WARREN		C C CAUDILL	0	8	10	1897	NTG	M	C	148	LAND IN TOWN
ALDERSON		WARREN		REBECCA JANE ROYSE	0	11	29	1897	DEED	D	6	234	4 ACRES ON
ALDERSON	A G			WARREN ALDERSON		3	10	1898	DEED	D	5	444	LAND ON CH.
ALDERSON		WARREN		R I WICKELL	0	3	15	1898	NTG	M	C	164	LAND ON N. B. TRIPLETT
ALDERSON		WARREN		R G STAMPER	0	3	15	1898	NTG	M	C	188	HOUSE AND MOREHEAD

Alberson

GRANTEE INDEX TO REAL ESTATE CONVEYANCES - Rowan County, Ky.

50

001 030 001 E

Buyer Grant (Indicate by)

AP COMES IN-REWARD W-RTFE O-OTHER

CITY FAMILY NAME - DESCRIBE NAME OF THE CITY INDEX COMPANY, COLONIAL, NEW CITY, BUCK, FARRER, GIBBS

GRANTEE			AP	GRANTOR	AP	DATE FILED			KIND OF INSTRUMENT	RECORDED			DESCRIPTION/LOCATION
SURNAME	GIVEN NAMES A TO K	GIVEN NAMES L TO Z				Mo.	Day	Year		Rec.	Book	Page	
ERSON		WARREN		JAMES MCDANIEL	0	8	12	1898	COMM DEED	D	1	89	35 ACRES IN ROWAN COUNTY
ERSON		WARREN		MESSER WM AND CO	0	8	12	1898	COMM DEED	D	1	90	50 ACRES ON OPEN FORK
ERSON		WARREN		ROBERT BLAIR	0	10	4	1898	MTG	M	C	212	75 ACRES IN LARKIN PHIPPS FARM
ERSON		WARREN		WM COOPER	0	9	18	1899	DEED	D	6	588	500 ACRES ON MILL BRANCH
ERSON		WARREN		DONIE JOHNSON		9	18	1899	MTG	M	C	242	HOUSE AND LOT IN TOWN OF MOREHEAD
ERSON		WARREN		THOMAS YEARLY	0	1	5	1900	DEED	D	7	78	66 ACRES ON CHRISTY CREEK
ERSON		WARREN		MARY A RAMEY	0	1	13	1900	DEED	D	7	88	150 ACRES NORTH FORK OF TRIPLETT
ERSON		WARREN		WM COGSWELL	0	1	13	1900	DEED	D	7	90	324 ACRES ON LICKING RIVER
ERSON		WARREN		ALLEN D RAWLINGS	0	1	17	1900	DEED	D	7	94	144 ACRES ON LICKING RIVER
ERSON		WARREN		MOSES JOHNSON		1	23	1900	MTG	M	B	617	PERSONAL PROPERTY
ERSON		WARREN		E R SPARKS	0	3	21	1900	COMM DEED	D	1	104	LAND ON THREE LICK BRANCH
ERSON		WARREN		WILLIAM COOPER	0	3	21	1900	COMM DEED	D	1	105	2 HOUSES AND LOTS IN TOWN OF MOREHEAD
ERSON		WARREN		J H FRALEY SHERIFF		6	15	1901	DEED	D	8	197	LAND BETWEEN UPPER LICK FORK & SUGAR BRANCH
ERSON	A G			JAMES P A KISSINGER	0	7	19	1901	DEED	D	7	466	LAND ON CHRISTY CREEK
ERSON		WARREN		JOHN J HARRIS		8	20	1901	MTG	M	C	284	PERSONAL PROPERTY
ERSON		WARREN		DONIE JOHNSON		10	1	1901	MTG	M	C	308	HOUSE AND LOT IN TOWN OF MOREHEAD
ERSON		WARREN		JOHN W BASFORD	0	12	30	1901	MTG	M	C	282	75 ACRES OF LARKIN PHIPP FARM
ERSON		WARREN		JAMES WARREN	0	12	31	1901	MTG	M	C	286	23 ACRES ON DRY CREEK
ERSON		WARREN		E L COGSWELL	0	1	9	1902	MTG	M	C	290	LAND IN ROWAN COUNTY
ERSON		WARREN		ABSOLONS WEAVER	0	1	21	1902	COMM DEED	D	1	127	200 ACRES ON CHRISTY FORK
ERSON		WARREN		M G STAMPER	0	1	21	1902	COMM DEED	D	1	128	LOT IN TOWN OF MOREHEAD
ERSON		WARREN		JAS DILLON	0	3	12	1902	MTG	M	C	314	140 ACRES ON DRY CREEK
ERSON		WARREN		JOHN W HOODY	0	3	25	1902	COMM DEED	D	1	130	106 ACRES IN ROWAN COUNTY
ERSON		WARREN		C C CAUDILL	0	3	27	1902	DEED	D	10A	18	175 ACRES ON NORTH FORK OF TRIPLETT
ERSON		WARREN		M B MARK	0	4	26	1902	MTG	M	C	318	LOT WITH BUILDINGS IN MOREHEAD
ERSON		MARY E		JNO T ELLINGTON	0	7	1	1902	DEED	D	10A	134	LAND IN ROWAN COUNTY
ERSON		WARREN		WILLIAM MORRIS	0	8	5	1902	MTG	M	D	80	LAND ON PICTURES BRANCH
ERSON		WARREN		THOMAS DILLON	0	10	11	1902	MTG	M	C	324	50 ACRES ON CRANEY CREEK
ERSON		WARREN		S C STARPER	0	10	28	1902	DEED	D	10A	216	40 ACRES ON CHRISTY CREEK
ERSON		WARREN		SARAH E PHILIPS	0	10	28	1902	MTG	M	C	328	250 ACRES ON LICKING RIVER
ERSON		RACHEL		RACHEL ALDERSON		3	12	1903	REN WILL	D	8	495	WARREN ALDERSON WILL
ERSON	H G			RACHAEL ALDERSON		4	18	1903	APPOINTMENT WILL	D	8	517	AGENT AND ATTORNEY
ERSON	A G	WARREN-EST M G		WARREN ALDERSON EST	0	7	31	1903	WILL	M	A	73	SEE INSTRUMENT
ERSON		WARREN		WARREN ALDERSON		12	23	1903	WILL	M	A	78	
ERSON		RACHEL		RACHEL ALDERSON		12	30	1903	WILL	D	8	616	RENUNCIATION OF W ALDERSON WILL
ERSON	H G-TRUSTEE			MARTHA RAZOR		4	24	1907	DEED	D	10B	180	.5 ACRE IN ROWAN COUNTY
ERSON		WARREN-EST		O J G WHITT ASSIGNEE	0	11	20	1907	COMM DEED	D	1	152	LAND IN CITY OF MOREHEAD
ERSON		WILLIAM		JOHN ELLINGTON	0	5	11	1912	DEED	D	10B	621	3 ACRES MOUTH OF BANK
ERSON		WILLIAM		C W CLAY	0	3	7	1916	DEED	D	24	7	LAND ON LICKING RIVER
ERSON	ALLIE			WILLIAM INGRAM		9	26	1919	DEED	D	27	508	16 ACRES ON LICKING RIVER
ERSON	HARVEY			WILLIE ALDERSON	0	10	10	1919	DEED	D	27	530	3 ACRES ON BLUE BANK CREEK
ERSON	H G			ALLIE ALDERSON	0	11	7	1919	DEED	D	27	597	LAND IN ROWAN COUNTY
ERSON	HARVEY G	MARY E		JOHN D HALL	0	2	1	1924	DEED	D	35	95	LAND IN FARRERS

Flanery

GRANTEE INDEX TO REAL ESTATE CONVEYANCES - Rowan County, Ky. DOCUMENT 48 PAGE 1

(008 081 -0011E)

MADE BY THE KY. DEPT. OF REVENUE, COLUMBUS, OHIO
CITY DATA PROVIDED BY THE KY. DEPT. OF REVENUE

GRANTEE			AP	GRANTOR	AP	DATE FILED			KIND OF INSTRUMENT	RECORDED			DESCRIPTION/LOCATION	
SURNAME	GIVEN NAMES .A TO E	GIVEN NAMES L TO Z				Mo.	Day	Year		Rec.	Book	Page		
FIVE STAR OIL CORP.				ROBERT JONES	M	10	24	1981	O & G LS	L	012	518	80 ACRES ON JONES RIDGE	
FIVE STAR OIL CORP				JAMES E PERKINS	M	5	5	1982	G & O LEASE	L	012	547	150 ACRES ON JONES RIDGE	
	*****	*****												
FLAIR INC				FLAIR INC		8	19	1974	ART OF INC	A		3	405	
	*****	*****												
FLANATY INC				FLANATY INC		1	11	1966	ART OF INC	A		2	308	
FLANATY CORPORATION THE				FORREST MAY	O	7	15	1966	DEED	D		79	384	LAND IN ROWAN COUNTY
FLANATY INC				FORREST MAY	O	8	12	1966	DEED	D		79	610	LAND IN ROWAN COUNTY
	*****	*****												
FLANAGAN	HOWARD		O	S H COLLINS	O	11	13	1902	O & G LEASE	L	2	139	LAND IN ROWAN CO	
FLANAGAN	HOWARD		O	PRISCILLA FRALEY		11	13	1902	O & G LEASE	L	2	141	LAND IN ROWAN CO	
FLANAGAN	HOWARD		O	D D SUBLETT		11	13	1902	O & G LEASE	L	2	152	LAND IN ROWAN CO	
FLANAGAN	HOWARD		O	M G PERRY	O	11	14	1902	O & G LEASE	L	2	137	LAND IN ROWAN CO	
FLANAGAN	HOWARD		O	D D SCAGGS	O	11	14	1902	O & G LEASE	L	2	146	LAND IN ROWAN CO	
FLANAGAN	HOWARD		O	C O PERRY	O	11	14	1902	O & G LEASE	L	2	148	LAND IN ROWAN CO	
FLANAGAN	HOWARD		O	JOHN KIDD	O	11	15	1902	O & G LEASE	L	2	150	LAND IN ROWAN CO	
FLANAGAN	HOWARD		O	A W FRALEY	O	11	17	1902	O & G LEASE	L	2	156	LAND IN ROWAN CO	
FLANAGAN	HOWARD		O	JOSEPH FRALEY	O	11	17	1902	O & G LEASE	L	2	159	LAND IN ROWAN CO	
FLANAGAN	HOWARD		O	J J FRALEY	O	11	18	1902	O & G LEASE	L	2	161	LAND IN ROWAN CO	
FLANAGAN	HOWARD		O	OLIVER B WILLIAMS		11	19	1902	O & G LEASE	L	2	163	LAND IN ROWAN CO	
FLANAGAN	HOWARD		O	M C SCAGGS	O	11	19	1902	O & G LEASE	L	2	165	LAND IN ROWAN CO	
FLANAGAN	HOWARD		O	JOHN MCLAIN	O	11	19	1902	O & G LEASE	L	2	167	LAND IN ROWAN CO	
FLANAGAN	HOWARD		O	ABIJAN WILSON	O	11	20	1902	O & G LEASE	L	2	169	LAND IN ROWAN CO	
FLANAGAN	HOWARD		O	J H SCAGGS	O	11	20	1902	O & G LEASE	L	2	172	75 ACRES	
FLANAGAN	HOWARD		O	MARY E FRALEY		11	21	1902	O & G LEASE	L	2	176	100 ACRES	
FLANAGAN	HOWARD		O	R A ARNOLD	O	11	21	1902	O & G LEASE	L	2	178	100 ACRES	
FLANAGAN	HOWARD		O	JESSE CORNETT	O	11	21	1902	O & G LEASE	L	2	180	LAND IN ROWAN CO	
FLANAGAN	HOWARD		O	PETER MAUK	O	11	22	1902	O & G LEASE	L	2	182	LAND IN ROWAN CO	
FLANAGAN	HOWARD		O	BENJAMIN HAMILTON	O	11	22	1902	O & G LEASE	L	2	185	LAND IN ROWAN CO	
FLANAGAN	HOWARD		O	M C SCAGGS	O	11	24	1902	O & G LEASE	L	2	174	LAND IN ROWAN CO	
	*****	*****												
FLANERY		LANDFORD	O	MARY E ALDERSON	O	7	1	1902	DEED	D	10A	132	LAND IN ROWAN COUNTY	
FLANERY		L	O	M A JONES	O	2	19	1906	DEED	D	12	564	2 ACRES IN TOWN OF MOREHEAD	
FLANERY	J M DOLLIE		O	ALICE DAY	O	6	1	1908	DEED	D	14	340	LAND ON JULIUS BRANCH	
FLANERY		L B	O	C P PHELPS	O	6	9	1910	DEED	D	17	556	40 ACRES ON NORTH FOR TRIPLETT	
FLANERY		M H MAGGIE	O	STEPHEN A CULBERTSON	O	2	27	1911	DEED	D	16	131	257.5 ACRES ON LICKIN RIVER	
FLANERY		WILLIE	O	M G ALDERSON	O	8	20	1912	DEED	D	19	88	LAND IN ROWAN COUNTY	
FLANERY		WILLIE	O	ALLIE ALDERSON	O	10	28	1912	NTG	M	F	438	LAND IN ROWAN COUNTY	
FLANERY	C T MERBER		O	CHARLES M STEPHENS JR		12	5	1913	DEED	D	21	6	LAND ON HAYES BRANCH	
FLANERY	JACIE			ADE STAGGS		11	12	1919	DEED	D	27	622	LAND IN ROWAN COUNTY	
FLANERY		L B	O	ROLLIE GRIFFITH		10	29	1921	NTG	M	I	504	PERSONAL PROPERTY	
FLANERY		LOWMIE B		ROLAND GRIFFITH		10	29	1921	NTG	M	I	505	PERSONAL PROPERTY	
FLANERY	DEANES	L B	O	CLARENCE PHELPS	O	5	28	1930	DEED	D	46	1	20 AC IN ROWAN COUNTY	
FLANERY		LOWMIE	O	MARY ELLIS	O	4	16	1935	NTG	M	R	427	LAND IN ROWAN COUNTY	
FLANERY		U C	O	JENIL BROWN	O	10	6	1936	NTG	M	S	7	120 ACRES ON NICKELL	

83 *Flanery* GRANTEE INDEX TO REAL ESTATE CONVEYANCES — Rowan County, Ky. DOCUMENT 48 PAGE 2

082 001 E

AP CODES S-BUSINESS W-WIFE O-OTHER

CITY COUNTY MAPS — DISTRICTS MADE BY THE CITY ENGINE COMPANY, COLUMBUS, OHIO CITY DATA FURNISHED BY THE CITY

GRANTEE			AP	GRANTOR	AP	DATE FILED			KIND OF INSTRUMENT	RECORDED			DESCRIPTION/LOCATION	
FXNAME	GIVEN NAMES A TO Z	GIVEN NAMES L TO Z				Mo.	Day	Year		Rec.	Book	Page		
Y		LONNIE B		FEDERAL LAND BANK OF LOUISVILLE		12	6	1939	RELEASE	M	5	634	RELEASING VOL R PAGE	
Y		MARTHA NANCY-MRS		ROWAN COUNTY FREESTONE CO		2	15	1941	DEED	D	52	139	HOUSE AND LOT IN FARMERS	
Y		W H		WM PARKER		12	8	1944	DEED	D	55	201	LAND IN FARMERS	
Y	JACIE-ET AL			FEDERAL LAND BANK OF LOUISVILLE		1	17	1945	RELEASE	M	U	560	RELEASING BK K PAGE 94	
Y		RAY		LENA B WILSON MRS		0	9	14	1945	DEED	D	56	117	LAND IN CITY OF MOREHEAD
Y		RAY O		RAY O FLANERY			9	16	1950	WILL	W	8	20	
Y	CATHRYN	W J		OIL G BISHOP		0	9	28	1953	DEED	D	65	621	DEED OF CORRECTION
Y	ERNEST			J W FLANERY		0	7	26	1962	DEED	D	74	52	LAND IN ROWAN COUNTY
Y	ERNEST			L M WARD MASTER COMM			7	26	1962	DEED	D	74	53	COMMISSIONERS DEED
Y	ERNEST			L M WARD MASTER COMM			7	26	1962	DEED	D	74	54	COMMISSIONERS DEED
Y	ERNEST J			C H JONES			8	10	1962	DEED	D	74	81	LOTS 2 AND 3 J W CORNETT SUBDIV
Y		ORA D OPAL		VETERAN AFFAIRS			12	14	1970	MTG	M	A21	721	RELEASE RB Y PAGE 370
Y		WILLIE NEWTON-EST		O MABEL J PETITT		0	8	31	1971	AFF OF DESC	D	94	561	WILLIE NEWTON FLANERY ESTATE
Y	DEBORAH			JACKSON BROTHER INC			3	8	1979	DEED	D	116	76	LAND IN BIG WOODS
	*****	*****												
RY		MARTHA		WARREN ALDERSON			8	11	1900	DEED	D	7	210	LAND IN ROWAN COUNTY
RY		MAGGIE WILLIE		WARREN ALDERSON		0	6	15	1903	DEED	D	10A	510	58 ACRES ON LICKING RIVER
RY		L B		O JOHN W RILEY TRUSTEE		0	8	19	1904	DEED	D	9	104	LAND IN ROWAN COUNTY
RY		L B		O L B FLANNERY		0	5	23	1905	AGREEMENT	D	9	184	SEE INSTRUMENT
RY		WILLIE		JOHN THOMPSON		0	9	7	1908	DEED	D	14	414	195 ACRES ON LICKING RIVER
RY	J W			O S H BRADLEY		0	1	11	1910	DEED	D	17	334	LAND IN ROWAN COUNTY
RY		W N		BERTHA RAZOR		0	11	10	1914	DEED	D	20	264	95 ACRES ON LICKING RIVER
RY		L B		THOMAS I PHELPS		0	5	14	1917	MTG	M	6	395	LAND ON TRIPLETT CREEK
RY		L B		C P PHELPS		0	6	28	1918	DEED	D	26	221	LAND IN ROWAN COUNTY
RY		MARY		ALEX MARKWELL			7	31	1920	DEED	D	30	125	4 ACRES ON MOREHEAD FARMERS ROAD
RY		W N		ELIZABETH GREEN			11	8	1920	DEED	D	30	330	LAND IN ROWAN COUNTY
RY		WILLIAM MARY		ALEX MARKWELL			1	26	1921	DEED	D	30	507	LAND AT MOUTH OF ROCKWALL HOLLOW
RY		WILLIAM MARY		ALEX MARKWELL			2	17	1921	DEED	D	23	250	2.5 ACRES ON MOREHEAD FARMERS ROAD
RY		WILLIAM MARY		ALEX MARKWELL			9	5	1922	DEED	D	32	197	LAND ON MOREHEAD FARMERS ROAD
RY		WILLIAM MARY		JOHN ALDRIDGE		0	3	26	1924	DEED	D	35	270	LAND IN ROWAN COUNTY
RY		LONNIE		ROWAN COUNTY BOARD OF EDUCATION			1	24	1925	DEED	D	36	428	LAND NEAR BLUESTONE
RY		L B		W N FLANNERY			4	22	1925	P/ATTY	P	1	232	
RY		LONNIE B		O JOHN H RANEY		0	10	5	1925	DEED	D	37	560	3 ACRES ON BLUE BANK CREEK
RY		MARY		MILLIE ALDRIDGE			3	30	1928	DEED	D	41	420	LAND MOUTH OF ROCKWALL HOLLOW
RY		L B		JOHN S MOORE		0	11	20	1928	DEED	D	42	436	LAND IN ROWAN COUNTY
RY		L B		JOHN ELLIS		0	4	26	1929	DEED	D	43	265	3 ACRES IN ROWAN COUNTY
RY		MARY		VERNIE COCHRAN			6	5	1931	DEED	D	46	436	ONE AC ON ROCKWALL HOLLOW
RY	JAS M CHARLIE-EST			JAS M FLANNERY		0	1	14	1933	AFF OF DESCENT	D	44	329	EST OF CHARLIE FLANNERY
RY		NINA ETHEL		O NINA ETHEL FLANNERY		0	8	24	1934	AFF OF DESCENT	D	47	172	EST OF JETH REYNOLDS
RY		MARY		RACHEL COLLINS		0	9	10	1935	DEED	D	48	4	HOUSE AND LOT ON BALDRIDGE BRANCH
RY	JOHN			M G HAZE		0	6	25	1936	DEED	D	48	346	1/4 AC IN FARMERS
RY	J C			A J WOOTEN		0	7	15	1936	DEED	D	48	371	101.7 AC IN ROWAN COUNTY
RY	E NINA			MARY GASTINEAU		0	8	12	1937	DEED	D	49	356	LAND ON MIDLAND TRAIL HIGHWAY
RY		MAGGIE		F S McDowell		0	9	2	1937	DEED	D	49	440	HOUSE AND OUTBUILDINGS IN FARMERS
RY		L B		J P DAY		0	1	24	1939	DEED	D	50	443	20 AC IN ROWAN COUNTY

GRANTEE INDEX TO REAL ESTATE CONVEYANCES — Rowan County, Ky. DOCUMENT 48 PAGE 3

(008 083 001 E)

AP CODES M-RECORD W-RTG O-GRANT

COPY FAMILY NAME — INDEXED BY THE COPY BOOK COMPANY, CHARLESTON, S.C. COPY DATA FURNISHED SEPARATELY

GRANTEE			AP	GRANTOR	AP	DATE FILED			KIND OF INSTRUMENT	RECORDED			DESCRIPTION/LOCATION
SURNAME	GIVEN NAMES A TO K	GIVEN NAMES L TO Z				Mo.	Day	Year		Enc.	Book	Page	
FLANNERY		RAY		NINA FLANNERY	0	3	30	1939	DEED	D	50	568	10 AC ON MIDLAND TRAIL ROAD
FLANNERY	ABSTA MAYE	WARREN H		G C NICKELL DR		5	12	1939	DEED	D	50	641	LAND IN ROWAN COUNTY
FLANNERY		RAY		IZORIE E JOHNSON	0	10	18	1939	DEED	D	51	197	20 AC IN ROWAN COUNTY
FLANNERY		RAY F		KENTUCKY BLUESTONE CO INC		10	31	1939	DEED	D	51	216	LAND NEAR BLUESTONE
FLANNERY	D-B			FRANK CALVERT	0	6	27	1940	DEED	D	51	508	1 1/4 AC IN FARMERS
FLANNERY		RAY		IRACK SHAY	0	9	13	1940	MTG	M	T	130	2 FARMS IN ROWAN COUNTY
FLANNERY		RAY		IRVIRGIL H WOLFORD	0	8	8	1941	DEED	D	52	318	LAND IN CITY OF MOREHEAD
FLANNERY		L B		JOHN P DAY	0	4	6	1942	DEED	D	52	635	20 AC IN ROWAN COUNTY
FLANNERY		LONNIE B MARTHA		FEDERAL FARM MORTGAGE CORP	0	10	5	1942	RELEASE	M	T	523	RELEASING VOL T PAGE 1
FLANNERY	JOHN	VIOLA		JOE WARD	0	3	11	1943	DEED	D	53	488	HOUSE AND LOT IN FARMER
FLANNERY	DIXIE	ROY		L E HALL	0	6	20	1944	DEED	D	54	558	ONE ACRE IN ROWAN COUNTY
FLANNERY	DIXIE			COVEY DICKERSON		6	11	1945	DEED	D	55	571	LAND IN ROWAN COUNTY
FLANNERY		RUTH		MARTHA FLANNERY	0	7	10	1945	DEED	D	55	633	110.5 ACRES WEST OF MOREHEAD
FLANNERY		MARTHA B		WOODROW FLANNERY		7	12	1945	P/ATTY	P	2	54	
FLANNERY		MARTHA LONNIE B-EST		MARTHA FLANNERY	0	7	30	1945	IAFF OF DESCENT	D	56	29	EST OF LONNIE B FLANNERY
FLANNERY	DELMER D			PEYTON ESTEP	0	8	29	1945	DEED	D	56	92	LAND IN ROWAN COUNTY
FLANNERY		RUFUS		O J W HOGGE	0	9	27	1945	DEED	D	56	152	200 ACRES IN ROWAN COUNTY
FLANNERY		RAY		IRYRTLE D WOLFFORD	0	2	27	1946	DEED	D	56	568	LAND IN CITY OF MOREHEAD
FLANNERY		W H		IR G RAZE		3	5	1946	DEED	D	56	584	2.5 ACRES IN FARMERS
FLANNERY	HATTIE			IPETT SHAY		6	11	1946	MTG	M	V	272	LAND IN BLUESTONE
FLANNERY	HUBERT			DANNA B MYNHIER GUARDIAN	0	9	27	1946	DEED	D	57	460	LAND ON MIDLAND TRAIL HIGHWAY
FLANNERY	FRANK			IR W E MOCABEE	0	10	16	1946	DEED	D	57	501	LAND ON LEE BRANCH
FLANNERY		W J		IR THOMAS H SCOTT	0	10	21	1946	DEED	D	57	509	LAND IN FARMERS
FLANNERY		STELLA		ICURTIS COX	0	10	30	1946	DEED	D	57	533	LAND IN TOLLIVER ADDITION NO 2
FLANNERY	ARLENE	WILFORD C		IRAY FLANNERY	0	2	5	1947	DEED	D	58	146	LAND IN CITY OF MOREHEAD
FLANNERY		RUSSELL E		IRISAAC CAUDILL	0	2	20	1947	DEED	D	58	174	HOUSE AND LOT 77 WEST MOREHEAD SUBDIV
FLANNERY	EVA	RAY		IBESS GILKISON	0	6	2	1947	DEED	D	58	428	LAND IN CITY OF MOREHEAD
FLANNERY		WOODROW RUFUS		IO M LYON D D S	0	11	10	1947	DEED	D	59	205	30 ACRES IN ROWAN COUNTY
FLANNERY		MARTHA B		IRANNA HUTCHINSON	0	4	9	1948	DEED	D	59	559	LAND IN CITY OF MOREHEAD
FLANNERY		OTIS B		IR L H FRALEY	0	6	1	1948	DEED	D	60	17	LAND ON U S HIGHWAY 6
FLANNERY		STELLA		IR WILLIAM STEWART		8	23	1948	DEED	D	60	134	LOT 2 TOLLIVER ADDITION
FLANNERY		NANNIE		IC B VANANTWERP	0	10	1	1948	DEED	D	60	186	LAND IN FARMERS
FLANNERY		RAY		IR EDWARD B FLANNERY	0	6	17	1949	MTG	M	X	262	144 ACRES IN ROWAN COUNTY
FLANNERY	HUBERT			IR DANNA B RAY	0	7	6	1949	DEED	D	61	166	LAND IN FARMERS
FLANNERY	HUBERT			IR FORREST RAY		7	6	1949	DEED	D	61	167	LAND IN FARMERS
FLANNERY	HATTIE B			IR MARY B WAGONER	0	5	1	1950	DEED	D	62	133	LAND IN ROWAN COUNTY
FLANNERY	ALLIE EDNA			ICLEVE ESTEP	0	4	19	1951	DEED	D	63	250	2 LOTS IN TOLLIVER ADDITION
FLANNERY		STELLA		IR LEE COCHRAN	0	6	14	1951	MTG	M	Y	361	LOT 52 IN TOLLIVER ADDITION
FLANNERY		ORA D		IR GLENN W LANE EXEC	0	6	29	1951	DEED	D	63	458	3 ACRES IN ROWAN COUNTY
FLANNERY		MARY		IR RACHEL COLLINS		12	7	1951	DEED	D	64	111	LAND ON BALDRIDGE BRIDGE
FLANNERY		W J		IR CLESTER ARMSTRONG	0	1	23	1952	DEED	D	64	179	LOT 67 IN NICKELL ADDITION
FLANNERY	HUBERT	MAXINE		IR RAGGIE FLANNERY		4	1	1952	DEED	D	64	335	LAND IN FARMERS
FLANNERY		WOODROW		IR RUFUS FLANNERY	0	5	26	1953	DEED	D	65	430	45 ACRES ROWAN COUNTY
FLANNERY		WARREN J		IR JAMES W GILBERT		7	29	1954	LAGREE	M	1	348	AGREEMENT AND BILL OF SALE
FLANNERY				IR JOHN P TAYLOR	0	8	13	1954	LAGREE	M	1	349	ARTICLES OF

GRANTEE INDEX TO REAL ESTATE CONVEYANCES - Rowan County, Ky. DOCUMENT 48 PAGE 4

308 084 001 E

AP CORSE H-HEIRAND W-WIFE O-OTHER

CITY FAMILY NAME - DISCRETION MADE BY THE CITY CLERK OFFICE, COLEBURN, MISSOURI CITY INDEX PERMISSIBLE IMPROVEMENTS

GRANTEE			AP	GRANTOR	AP	DATE FILED			KIND OF INSTRUMENT	RECORDED			DESCRIPTION/LOCATION
SURNAME	GIVEN NAMES A TO K	GIVEN NAMES L TO Z				Mo.	Day	Year		Rec.	Book	Page	
NNERY	ARLENE	WILFORD C		W F MCCLAIN	0	3	13	1954	DEED	D	66	589	LAND IN ROWAN COUNTY
NNERY		WOODROW		BEECHER H ADKINS	0	11	17	1954	DEED	D	67	39	LAND WEST OF ROCKVILLE
NNERY		RAY		WILFORD C FLANNERY	0	3	29	1955	DEED	D	67	249	LAND IN CITY OF MOREHEAD
NNERY		RAY O-EST	0	AUBREY KAUTZ	0	3	30	1955	MTG	M	A2	30	LAND IN CITY OF MOREHEAD
NNERY		WOODROW-TRUSTEE	0	RUFUS FLANNERY	0	6	1	1955	DEED	D	67	365	LAND NEAR SILOAM CEMETERY
NNERY		W J	0	ORA DEHART	0	8	29	1955	DEED	D	67	450	LAND IN TOLLIVER ADDITION
NNERY		WILFORD		C B VANANTWERP	0	11	15	1955	DEED	D	67	540	2 ACRES ON U S HIGHWAY 60
NNERY	JACIE LLOYD	LOLA ARLENE NOWANA		HARLAN COOPER	0	11	12	1956	DEED	D	68	432	LAND ON HIGHWAY 32
NNERY	JACIE LLOYD	NOWANA		LUCIEN REED	0	11	12	1956	DEED	D	68	433	LAND IN CITY OF MOREHEAD
NNERY	JACIE LLOYD	NOWANNA D		EDWARD MABRY	0	2	7	1959	DEED	D	70	495	LOT 10 BLOCK B ED MABRY SUBDIV
NNERY	GLADYS	RUFUS		RUFUS FLANNERY	0	2	13	1959	DEED	D	70	502	110 ACRES IN ROWAN COUNTY
NNERY		NANNIE		LUCILLE STEVENS	0	8	8	1959	DEED	D	71	106	LAND IN FARMERS
NNERY	EMMA	OTIS		BERNARD STACY TRUSTEE	0	8	2	1960	DEED	D	72	48	LAND NEAR FARMERS
NNERY	HUBERT	MAXINE		W H FLANNERY	0	11	17	1960	DEED	D	72	249	LAND IN FARMERS
NNERY		STELLA		STELLA FLANNERY	0	10	30	1961	DEED	D	73	120	LAND IN TOLLIVER ADDITION
NNERY		W C		O ROLL CONN	0	3	8	1962	DEED	D	73	362	LAND IN FARMERS
NNERY		W C		O ROY CORNETTE	0	3	8	1962	DEED	D	73	363	LAND IN FARMERS
NNERY		W C		O ROY CORNETTE	0	3	8	1962	DEED	D	73	364	LAND IN FARMERS
NNERY	CATHERINE	W J		EARL ALDERMAN	0	4	9	1962	DEED	D	73	426	LAND IN TOLLIVER ADDITION
NNERY		W J		BESSIE BARKER	0	4	23	1962	DEED	D	73	456	LAND ON HIGHWAY U
NNERY	EVA			HOLLIE ADKINS	0	6	22	1962	DEED	D	73	579	LAND IN HALDEMAN
NNERY	EVA-MRS			PHILLIP RAY FLANNERY		8	30	1962	DEED	D	74	137	LAND IN CITY OF MOREHEAD
NNERY	ERNEST			C H JONES		10	24	1962	DEED	D	74	256	LAND ON U S HIGHWAY 60
NNERY	JAMES E JOHN C			ERNEST FLANNERY	0	4	29	1963	DEED	D	74	576	LOT 3 J W CORNETT SUBDIV
NNERY	ARLENE	W C		W C FLANNERY	0	12	6	1963	DEED	D	75	406	LAND ON MOREHEAD ROMAN C AIRPORT ROAD
NNERY		WILFORD		MATTIE BAYS	0	1	30	1964	DEED	D	75	494	LAND IN FARMERS
NNERY		W C		KEITH HAYS		1	30	1964	DEED	D	75	495	LAND ON HIGHWAY U S 60
NNERY		RUFUS		ELIJAH H HOGGE SPEC COMM	0	2	12	1964	DEED	D	75	515	LAND IN ROWAN CO
NNERY		STELLA		STELLA FLANNERY		1	25	1965	WILL	W	B	224	
NNERY	JACIE L	NOWANDA D		FOREST LAWN MEMORIAL GARDENS		8	20	1966	DEED	D	80	40	LOT 69 BLOCK D CONTAINING 4 GRAVE SITES
NNERY	BILLY I	OSHIE		LUTHER BOGGS	0	3	20	1967	DEED	D	81	606	LAND ON HIGHWAY 32
NNERY	ARLENE	WILFORD C		MOREHEAD CITY OF		8	23	1967	DEED	D	83	412	LAND NEAR MOREHEAD ROMAN CO AIRPORT
NNERY	DONNIE R EVELYN J			ELVA C BARKER	0	10	26	1967	DEED	D	84	76	LAND IN TOLLIVER ADDITION
NNERY		RICHARD MEREDITH		MARCELLA COLLINS		1	13	1968	DEED	D	84	522	LAND IN HALDEMAN
NNERY	JACIE LLOYD	NOWANDA D		PRUDENTIAL INSURANCE COMPANY OF AMERICA		8	30	1968	RELEASE	M	A17	573	RELEASE OF MTG NB A4 PAGE 420
NNERY	COLBERT	ROY		MAUDE O GILKERSON BY GUARDIAN	0	10	18	1968	DEED	D	87	239	LAND IN ROWAN COUNTY
NNERY		THELMA LLOYD		MAUDE O GILKERSON BY GUARDIAN	0	10	18	1968	DEED	D	87	239	LAND IN ROWAN COUNTY
NNERY	JULIA	MARY RUSSELL		MAUDE O GILKERSON BY GUARDIAN	0	10	18	1968	DEED	D	87	239	LAND IN ROWAN COUNTY
NNERY	CLAUDE	LEONA		MAUDE O GILKERSON BY GUARDIAN	0	10	18	1968	DEED	D	87	239	LAND IN ROWAN COUNTY
NNERY		RUFUS-ET AL		FEDERAL LAND BANK OF LOUISVILLE		1	10	1969	RELEASE	M	A18	280	RELEASE OF MTG B1 PA 189
NNERY	AUDA MAY			OSHIE FLANNERY	0	5	20	1969	DEED	D	88	787	LAND ON HIGHWAY 32
NNERY		ORA D OPAL		ORA D FLANNERY		5	29	1969	DEED	D	89	27	LAND IN CITY OF MOREHEAD
NNERY	BILLY I	MYRTLE		ORVILLE FLANNERY	0	10	23	1969	DEED	D	89	999	LAND ON HIGHWAY 32
NNERY		MAXINE		HUBERT FLANNERY	0	2	6	1970	DEED	D	91	82	LAND IN FARMERS
NNERY		OTIS- PASTOR		IVAN REYNOLDS	0	2	7	1970	AGREEMENT	D	91	86	AGREED LINE

Flannery

GRANTEE INDEX TO REAL ESTATE CONVEYANCES - Rowan County, Ky. DOCUMENT 48 PAGE 5

08 085 001 E

Buyer Name (Numbered 1-9)

AP CODES G-GRAND W-WIFE O-ORNE

CITY PUBLIC SCHOOLS - SECURITY TRUST BY THE CITY PUBLIC SCHOOLS, CHARLESTON, MISSISSIPPI CITY PUBLIC SCHOOLS OFFICES

GRANTEE	GRANTOR	AP	DATE FILED			KIND OF INSTRUMENT	RECORDED			DESCRIPTION/LOCATION	
			Mo.	Day	Year		Doc.	Book	Page		
NERY	EMMA	OTIS		2	7	1970	AGREEMENT	D	91	90	AGREED LINE
NERY	AUSTA	W H		12	18	1970	DEED	D	92	940	LAND IN FARMERS
NERY	EDITH	LILBURN H		2	21	1972	DEED	D	95	299	LAND IN ROWAN COUNTY
NERY		LARRY DAVID		3	15	1972	EASEMENT	D	95	414	LOT 47 ALLIE YOUNG ADDITION
NERY		MAXINE	O	6	25	1973	AFF OF DESC	D	98	1	OLLIE SWIN ESTATE
NERY		OPAL ORA		8	16	1973	DEED	D	98	405	LOT 59 IN TOLLIVER ADDITION
NERY	BILLY I			5	29	1975	DEED	D	103	59	LAND ON HIGHWAY 32
NERY		LARRY DAVID		9	9	1976	DEED	D	106	629	LOT 47 ALLIE YOUNG SUBDIV
NERY	ARLENE		O	6	20	1977	DEED	D	109	397	LAND IN ROWAN COUNTY
NERY	ARLENE		O	11	2	1977	DEED	D	111	157	LAND IN ROWAN COUNTY
NERY	HUBERT	MAXINE	O	2	7	1978	DEED	D	112	189	LAND ON LOWER LICKING RIVER
NERY	GERTRUDE	ROGER WAYNE	O	2	7	1978	DEED	D	112	195	LAND ON HIGHWAY 1722
NERY	ERNEST		O	2	7	1978	AFF OF DESC	D	112	201	DENVER D FLANNERY ESTATE
NERY	ERNEST		O	2	7	1978	AFF OF DESC	D	112	204	HANNIE-LOU PRATER ESTATE
NERY	ALLIE EDNA			5	1	1978	DEED	D	112	799	2 GRAVE SITES NE CORNER OF LOT 57 SEC R
NERY	JERRY LEE	REBECCA ANN	O	6	15	1978	DEED	D	113	410	LAND ON MOORES FLAT ROAD
NERY	ARLENE			8	22	1978	DEED	D	114	232	LAND NEAR MOREHEAD ROWAN CO AIRPORT
NERY	ISAAC GARY			9	21	1978	DEED	D	114	521	LAND IN HALDERMAN
NERY	DONNIE EVELYN J			1	4	1979	MTG	M	A38	688	RELEASE BK A16 PAGE 78
NERY	DONNIE EVELYN			1	9	1979	MTG	M	A38	714	RELEASE BK A31 PAGE 738
NERY		RICHARD MEREDITH	O	8	27	1979	DEED	D	118	30	LAND IN CITY OF MOREHEAD
NERY		LARRY DAVID		12	19	1979	P/ATTY	P		3	607
NERY		LARRY D	W	6	19	1981	DEED	D	123	320	LAND IN ALLIE YOUNG ADD
NERY	GERTRUDE			7	9	1981	DEED	D	123	443	1A ON S SIDE OF HWY 1722
NERY	JERRY LEE	REBECCA ANN	W	7	9	1981	DEED	D	123	446	LAND ON MOORES FLAT RD
NERY		WILFORD		12	2	1981	WILL	W	000	488	
NERY	ISAAC G	PAULETTA	W	3	29	1982	DEED	D	125	122	LAND ON BIG BRUSHY
NERY	EVELYN		W	5	7	1982	DEED	D	125	334	1 & 1/10 ACRES IN FARMERS
NERY	DAVID			7	27	1982	DEED	D	125	793	LAND ON SECOND ST
NERY		RICHARD MEREDITH		7	29	1982	DEED	D	125	799	LAND ON SECOND ST
NERY		RICHARD MEREDITH		7	29	1982	DEED	D	125	801	LAND ON SECOND ST
NERY	DAVID			7	29	1982	DEED	D	125	803	LAND ON SECOND ST
NERY	ISAAC		O	8	12	1983	LIS PENDENS	L	002	418	1/8 INTEREST OF PROPERTY
NERY		RICHARD MEREDITH		9	6	1983	DEED	D	128	501	TRACT ON 2ND ST IN MOREHEAD
NERY	EDITH	L H		9	21	1983	MTG RELEASE	M	A49	633	RELEASING BK A24 PAGE 715
NERY	JACIE LLOYD	HOWANA		9	26	1983	DEED	D	128	672	101.7 ACRES
NERY	JERRY LEE		O	3	21	1984	DEED	D	130	25	.22 ACRE NEAR COUNTY AIRPORT
NERY	HUBERT M			4	18	1984	WILL	W	E	236	
NERY		PHILLIP R		7	13	1984	BOND RELEASE	B	1	219	RELEASING DEED BK 125 PG 122
NERY		MAXINE	O	10	1	1984	DEED	D	131	450	1/2 ACRE IN FARMERS
NERY	ENNA	OTIS	O	6	3	1985	AMENDED DEED	D	133	168	AMEND DEED BK 72 PG 48
NERY	ALLIE J			10	2	1985	WILL	W	E	531	
NERY	ISAAC G	PAULETTA		2	20	1986	MTG RELEASE	M	A55	724	RELEASE BK A46 PG 787
NERY	ISAAC GARY	PAULETTA	O	5	7	1986	DEED	D	135	672	TRACT NEAR FIELDS BRANCH
NERY		CHESTER KISER	O	6	23	1986	DEED	D	137	534	TRACT AT FIELDS BRANCH

Flannery
86

GRANTEE INDEX TO REAL ESTATE CONVEYANCES — Rowan County, Ky. DOCUMENT 48 PAGE 6

08 086 001 E

AP CODES B-HUSBAND W-WIFE O-OTHER

COPY FILED HERE — INDEXED BY THE CITY CLERK, CHARGED, WHEN CITY DATA PROCESSED FINISHES

GRANTEE			AP	GRANTOR	AP	DATE FILED			KIND OF INSTRUMENT	RECORDED			DESCRIPTION/LOCATION
SURNAME	GIVEN NAMES A TO K	GIVEN NAMES L TO Z				Mo.	Day	Year		Rec.	Book	Page	
NERY	ISAAC			PAULETTA BUTLER FLANNERY		6	30	1986	DEED	D	137	585	TRACT AT FIELDS BRAN
NERY	ARLENE			VETERANS ADMINISTRATION		11	7	1986	MTG	M	A58	470	RELEASE BK A10 PG 540
NERY	JERRY	REBECCA		PEOPLES BANK OF OLIVE HILL		6	2	1987	MTG	M	A60	315	RELEASE BK A51 PG 506
NERY	ARLENE			DARRELL STEPHENS	0	9	3	1987	MTG	M	A61	308	TRACT ON ROAD LEADING TO ROWAN COUNTY AIRPORT
NERY	CATHRYN			CATHRYN FLANNERY		12	16	1987	WILL	W	F	273	

NERY L B & SONS				CHERRY BURRELL CORP	0	3	7	1933	RELEASE	M	1	19	RELEASE OF MORTGAGE

ROCK OIL AND GAS CO				LOU FRANK COGSWELL		7	17	1902	O & G LEASE	L	2	11	LAND IN ROWAN CO

T	DONALD F CAROLYN P			DONALD W HOPPER	0	7	14	1970	DEED	D	92	105	LOT 47 SHERWOOD FOREST SUBDIV
T	DONALD CAROLYN			DONALD E HENDERSON	0	5	10	1976	DEED	D	105	572	LOT 34 IN LAKEVIEW HEIGHTS SUBDIV
T		SCOTT A		RUTH BRANHAM	H	2	25	1982	DEED	D	124	800	LAND ON NORTH FORK OF TRIPLETT

GHER	CHARLES CAROLYN			LARRY A STEVENS	0	3	7	1975	DEED	D	102	316	LAND IN FARMERS

TO	FRANK JERRY JENNY LEE			PAAVO D CARLSON	0	6	11	1974	DEED	D	100	222	LOT 1 SHERWOOD FOREST SUBDIV

MAN		MARY		GEO C KENNON		7	11	1927	DEED	D	40	440	100 ACRES ON LAUREL CREEK

MAN	CATHRINE			FRANCES PURVIS	0	2	22	1888	DEED	D	C	447	LAND ON LITTLE BRUS FORK
MAN	CHARLES			DAVID MOLTON	0	9	22	1888	DEED	D	1	43	35 OR 40 AC ON BULL FORK

T NATIONAL BANK				TENNESSEE & ASSOCIATES III MOREHEAD		12	22	1986	MTG	M	A59	31	SEE INSTRUMENT
T NATIONAL BANK				TENNESSEE & ASSOCIATES III MOREHEAD		12	22	1986	ASSIGN MENT	D	139	229	SEE INSTRUMENT
T NATIONAL BANK				TENNESSEE & ASSOCIATES III MOREHEAD		12	22	1986	ASSIGN MENT	D	139	240	SEE INSTRUMENT

E	EDWARD BRENDA			LARRY BREEZE	0	2	9	1977	DEED	D	108	147	LAND ON OPEN FORK ROAD

SHMAN	GEORGE H			O CLINT JONES		10	3	1955	O & G LEASE	L	7	639	AGREEMENT AND LEASE

ING	ALFRED U			G F RANDALL BY ATTY	0	2	14	1893	DEED	D	5	82	LAND IN ROWAN COUNTY
ING	CARL ANITA S			TALMADGE A CLINE	0	12	2	1976	DEED	D	107	490	LOT 50 IN PARK HILLS SUBDIV
ING	CARL ANITA			CARL FLEMING		10	20	1977	P/ATTY	P	3	338	
ING	CARL ANITA S			FARMERS HOME ADMINISTRATION		7	25	1978	MTG	M	A37	400	RELEASE BK A32 PAGE 221

ING COUNTY CIRCUIT COURT				BEULAH WHITT	0	11	4	1985	BAIL BOND	B	1	247	KENNETH P WHITT BOND DEED BK 83 PG 172

ING COUNTY JUDGE				EMMA KISSICK	0	6	13	1934	MTG	M	R	285	50 ACRES ON THREE LICK

ING COUNTY WATER ASSOC INC				ESHMAEL PENNINGTON	0	6	19	1985	DEED	D	133	280	WATER LINE EASEMENT

ING NASON R E C C				GLENNIS FRALEY	0	10	30	1940	EASEMENT	D	52	5	RIGHT OF WAY
ING NASON R E C C				GLENNIS FRALEY	0	10	30	1940	EASEMENT	D	52	6	RIGHT OF WAY
ING NASON R E C C				CLARENCE YAZELL	0	10	30	1940	EASEMENT	D	52	7	RIGHT OF WAY

29.3
331
350

1850

"/

CENSUS

"/

LOGAN COUNTY, VIRGINIA

"/ (WEST VIRGINIA)

"/

"/

ANNOTATED BY:

THE LOGAN COUNTY GENEALOGICAL SOCIETY

DR. DANA DORSEY
JAMES "SAMMIE" HALL
HESTER BAISDEN HODGES
BILLIE HILL MULLINS
PEGGY MEADOWS PORTER
DAVID RYAN

1986

ADKINS #220

Elias 1797 (s. Hezekiah & Mary Lafon Adkins 11-25-19 Cabell Co.)
 Susannah 1801 (dau. George & Annie Johnston Fry)
 Louisa A. 1828 (m. Jones s. Charles & Polly Adkins 1855)
 Kesiah C. 1833 (m. Edwin s. Crispin S. & Milly Workman Stone 8-24-54)
 Letty Belle 1835 (m. John s. Thomas & Elizabeth Gillespie Fowler)
 Hezekiah "Carr" 1837 (m. Eliza d Marvel & Rhoda Elkins)
 Martin Doss 1828 (s. James & Mary Slaughter Doss, m. Mary dau. Eli & Nancy Ellis Gore)

ADKINS #219

Enos 1825 (s. Elias & Susannah Fry Adkins)
 Lotty/Letty 1833 (Letty McKibbon Toney)

ADKINS #202

Henry 1811 (s. Isaac & Elizabeth Adkins Adkins)
 Polly 1815 (dau. James Dalton, Sr.)
 Elizabeth 1846
 Isaac 1847
 George W. 1849 (m. Amy dau. Sampson & Elizabeth B. Jones Maynard 1866)

ADKINS #197

Isaac, Jr. 1816 (s. Isaac, Sr. & Elizabeth Adkins Adkins)
 Elizabeth 1818 (dau. Moses & Sarah Marrs Workman)
 Isaiah 1839
 John H. 1843
 Elizabeth 1846 (m. Alfred s. Alex & Polly Workman Tomblin)
 Mary J. 1848 (m. James s. James & Mary Tomblin 12-1-67 Wayne Co. KY)
 m. Moses s. Aaron & Nancy Jane Gillespie Adkins 1873

ADKINS #201

Isaac, Sr. 1790 (s. Hezekiah & Mary Lafon Adkins 4-6-11)
 Elizabeth 1792 (dau. Jacob & Phoebe Bradshaw Adkins)

ADKINS #195

Isaiah 1825 (s. Isaac, Sr. & Elizabeth Adkins Adkins)
 Mary J. 1830 (dau. William & Polly Caperton Toney)
 Evaline 1847 (m. Calloway s. Peter & Jane Adams Dingess 2-5-76)
 Charles 1850

ALDERSON #348

Warren M. 1819
 Rachel 1830
 Harvey G. 1850

ALDREDGE #507

David 1798 (b. Franklin Co., Va. s. Pike Co., Ky. 10-30-19)
 Sally 1799 (Hensley)
 David, Jr. 1840 (m. Sally)
 Polly 1843

ALDREDGE #509

Delafayette 1829 (s. David & Sally Hensley Aldredge)
 Oily 1827 (later divorced)
 Elijah 1846
 James 1848 (m. Polly dau. William & Mary Chafin Parsley)

When the 1860 U. S. census of Logan County, West Virginia, was taken it included besides its present area all of present Mingo County and some of the southern parts of present Lincoln County. The compilation that follows, which is designed primarily for the genealogist or person seeking information about ancestors, relates to all the people living within what was Logan County in 1860.

Visitation numbers of families or households, and the names and ages of all persons listed in this census have been placed in this compilation, and families have been arranged in alphabetical order for convenience in finding them. A list of visitation numbers follows the census listing, and its use and purpose is explained there.

Any genealogical information that has come to the notice of the compiler follows the name of the person involved. In listing this information certain abbreviations have been used to save space, such as S. or s. for "son of", D. or d. for "daughter of", A. followed by a date for time of death, M. for "married", etc. Dates of marriage are shown when the record has been found. In some cases, where spelling of names is apparently wrong changes have been made to bring them into conformity with present usage, as the whole purpose of this compilation is to enable people of the present or future to relate themselves to people of the past.

Most of the genealogical information in this compilation has been obtained from records of various kinds and from various places. Many individuals have given valuable information and help, and among them David A. Turner of Madison, West Virginia, Mrs. Claude S. Fowler of Roanoke, Virginia, a native of Logan County, deserve special mention.

Sincere efforts have been made by all who have been concerned in gathering data for this compilation to maintain accuracy, but the faded and scarcely legible script of the old records is difficult to transcribe correctly, and it is also difficult to avoid errors when dealing with thousands of names. It is hoped that they are not numerous.

Sigfus Olafson

Madison, W. Va.

July 29, 1996



120 Iscaiah Adkins 25 S. Isaac & Elizabeth Adkins
 Mary Jane " 30 (Toney)
 Evaline " 13
 Charles 2 10
 Martha " 7
 Minerva " 4

401 James Adkins 30
 Susan " 28
 Clarissa " 10
 Sarah S. " 5
 Charles D. " 3

141 Warren M. Alderson 39 Merchant
 Rachel " 30
 Harvey G. " 9 10+
 Cynthia " 8
 Allen " 7
 Sarah " (f) 5

264 Aaron Altizer 34 born Montgomery Co., Va.
 M.2. Mary, d. David & Nancy Aliff. 4-11-1876
 Sarah " 31 (Scott)
 Perry Green " 12 (M. Queen Victoria, d. Edw. VI & Marcella (Eugene) White - 12-25-
 Joseph " 10 (M. Nancy Filinger, d. Wm. & Green S. Eliz. White - 11-15-1877
 Mary " 8 M. James M. S. / Jas. M. & Sarah White
 Charles T. " 6 M. ...
 George R. " 1 M. ...

16 George Avis 42 Carpenter. b. England. 4-22-1818, d. 5-7-1872
 Elizabeth " 41 D. Phillip & Elizabeth Ellis
 Harriet " 20 M. Hickman S., s. Wm. & Polly (Sansom) White
 Hugh " 18 M.1. Martha Jane, d. John & Sarah Dingess
 M. " Amanda Claypool, wid., D. John Buchanan
 Burwell " 14 M. Jane
 Ann " 12 M. John Edwin, s. J.E. & Chloe A. (Stone) Roberts
 Thomas " 10 M. Christine Harmon, 1876
 Elizabeth " 8 M. ...
 Minerva " 6 M. John S., s. John & Mary Jane (Bryan) DeJournet
 M.2. ... d. 1884

453 James Bailey 45
 Sarah A. " 43 b. Indiana
 Davis " 15
 Louemma " 3/12

308 James H. Bailey 42 M.1. M.1. ...
 Elizabeth " 36 S. Doddridge & Fheobe Bailey. M.1. Milly
 Addison " 15 D. Hercules & Margaret McDonald
 Luanna " 13
 John " 11

454 John Bailey 22 S. James & Sarah Bailey
 Sarah A. " 17
 James " 3

6 Melia Bailey 34
 Jas. Baxter " 3
 Martin A. Doss 30 S. James & Mary (Slaughter) Doss
 M. Mary M., d. ... & Nancy Gore, 6-30-1875

THE 1870 U. S. CENSUS OF LOGAN COUNTY, WEST VIRGINIA.

When the 1870 census of Logan County was taken it still included all of Mingo, so the compilation that follows covers the people of both counties. This was the first census taken by magisterial districts and there were then five such districts, Chapmanville and Logan in present Logan County, Magnolia and Hardee covering all of present Mingo County drained by Tug Fork and its tributaries, and Triadelphia, which included present Triadelphia District of Logan County and the portion of present Mingo County in the Gilbert area which is drained by Guyandot River and its tributaries.

Each district had its own census enumerator who assigned visitation numbers to families in the order in which they were recorded. In what follows the letter L precedes the visitation number of families living in Logan District, C those in Chapmanville, H those in Hardee, M those in Magnolia, and T those in Triadelphia. The boundaries of Hardee and Magnolia Districts differed then from what they are at present but all families whose visitation numbers are preceded by H or M were positively on the Tug Fork watershed of present Mingo County; those with L or C preceding their visitation numbers were positively in present Logan County; while those with T before their numbers were on the Guyandot watershed but could have been residents of either present Logan or Mingo County. This is mentioned for persons who may wish to know where certain families lived.

The compilation that follows has been designed primarily for the genealogist or person seeking information about ancestors, and similar compilations have been made for earlier census periods relating to the same area. Visitation numbers and the names and ages of all persons, have been taken from U. S. census records. This was the first census to list Negroes and the letter B follows their names.

Any genealogical information that has come to the notice of the compiler follows the name of the person involved. To save space certain abbreviations have been used, such as S. or s. for "son of", D. or d. for "daughter of", d. followed by a date for time of death, M. for "married", etc. Lists of visitation numbers for each magisterial district follow the census listings. Genealogical information has been obtained from many sources, a lot of which were records of various kinds.

David A. Turner of Madison, West Virginia, copied this census from microfilm, a tedious and difficult undertaking because much of the writing is faded and scarcely legible, and the compiler has had to deal with thousands of names, both in the census and in other records. Sincere efforts have been made to maintain accuracy, but all that can be done is to hope that errors are not numerous.



Madison, W. Va.
July 29, 1976.

Genealogical notes added

H-134	Joseph Acord	33	s. Rebecca Harvey & John Adams ?
	Louisa "	29	
	Minerva "	10	M. Harvey, s. of Elizabeth Davis, 1-24-1875
	Eli J. "	8	
	James B. "	6	
	Rebecca "	2	
	Charlotte "	1/12	
H-29	Samuel Adair	57	Ky.
	Nancy "	56	(Hensley)
	James "	28	M. Polly Ann, d. Ricard & Lucinda (Hensley) Evans
	William "	25	11-20
	Polly "	22	M. James, s. Rich. & Lucinda (Hensley) Evans, 1878
	John "	29	M. Felitha, d. Stewart & Eliz. White-1-29-1874
	Thomas "	18	
G-103	Benjamin Adams	25	Son John Wash. & Polly (Hall) Adams
	Sarah "	25	
	Patsy A. "	7	
	John "	5	
	Polly "	2	
	Garland "	1	
C-124	John Washington Adams	66	Tenn.
	Polly "	60	Ky.
	Nancy "	20	M. Thomas, s. J. & S. (Arthur) Marcum
	Allen "	13	(Son Ruth Adams ?) yca
	Viola "	11	
H-31	Edward Adkins	8	(with Peter McNeely)
H-23	Sarah Adkins	17	(with Amazia Evans - married him ?)
L-166	Peter Albright	22	S. James & Albright of Boone Co.
	Jane "	23	D, John & Jane (Mitchell) Phipps
	Belzora "	1	M, Clark, s. Annie (Black) Welch.
M-87	Warren M. Alderson	51	(merchant in 1850 census)
	Rachel "	46	1817
	Harvey G. "	20	1830
	Cynthia "	18	1850
	Allen "	14	1858
	Sarah "	6	1842
H-176	James Aldredge	35	Ky.
	Dicy "	33	(Paulwy) 1223-
	Francis "	14	M. Perlina, d. Levi & Mary (Taylor) Evans 1860
	John C. "	10	
	Thomas S. "	8	
	Elizabeth "	3	
	William H. "	1	day
H-142	Julia Ann Aldredge	49	Ky. (with Lorenzo Starr)

U.S. CENSUS DATA COPIED FROM COUNTY CENSUS RECORDS

WEST VIRGINIA

1850 U.S. CENSUS, WEST VIRGINIA, LOGAN COUNTY

Alderson, Warren M. Pg. 143 32nd District

1860 U.S. CENSUS, WEST VIRGINIA, LOGAN COUNTY

Alderson, Rachel Pg. 221 Logan P.O.
Alderson, Warren Pg. 220 Chapmanville

1870 U.S. CENSUS, WEST VIRGINIA, LOGAN COUNTY

Alderson, Warren Pg. 540 Magnolia TWP
Alderson, Sintha Pg. 540 Magnolia TWP

KENTUCKY

1860 U.S. CENSUS, KENTUCKY, ROWAN COUNTY

Adkins, Mary E. (1857) 3 yr old.
Father: Green Adkins mineworker (age 23)
Mother: Clerinda (age 23)

1880 U.S. CENSUS, KENTUCKY, ROWAN COUNTY

Alderson, Harvey Age 29 Birth: Virginia
Alderson, Abby Age 29 Birth: Virginia
 Cynthia (D) Age 7 Birth: Kentucky
 Rachel (D) Age 5 Birth: Kentucky
 Sarah (D) Age 3 Birth: Kentucky
 Willie (S) Age 1 Birth: Kentucky

1900 U.S. CENSUS, KENTUCKY, ROWAN COUNTY

Alderson, Harvey Birth: Virginia
Alderson, Mary E. DOB 2/8/1863 Birth: Kentucky
 Allie F. DOB 3/1890 Birth: Kentucky
 Della M. DOB 10/1893 Birth: Kentucky
 Johnnie D. DOB 12/1895 Birth: Kentucky
 Elijah B. DOB 1/1898 Birth: Kentucky

Alderson, Warren DOB 11/1819 Birth: W. Va.
Alderson, Rachel (W) DOB 11/1824 Birth: W. Va.
 Maggie (GD) DOB 6/1884 Birth: Kentucky
Adkins, Tabor (BO) DOB 6/1883 Birth: Kentucky
Sexton, Calvin (BO) DOB 6/1883 Birth: Kentucky

1910 U.S. CENSUS, KENTUCKY, ROWAN COUNTY

Alderson, Harvey (head)	61 yrs	marriages: 2	W.VA.
Mary E. (wife)	46 yrs	marriages: 1	Ky
Allie F. (1891) (son)	19 yrs		(single)
Della (1894) (Dau)	16 yrs		(single)
John D. (1896) (son)	14 yrs		(single)
Elijah B. (1898) (son)	12 yrs		(single)
Lonnie (1901) (son)	9 yrs		(single)
Sollie (1904) (son)	6 yrs		(single)

(Note: Nine (9) births were recorded with six (6) living.)

Alderson, Willie (head)	33 yrs	marriages: 1	Ky.
Julia (wife)	30 yrs	marriages: 1	Ky.
Ada (dau)	11 yrs		
Sadie (dau)	8 yrs		
Bert (son)	6 yrs		
Ollie (dau)	4 yrs		
Charles (son)	2 yrs		
Infant (Frank) (son)	0 yrs		

(Note: Six (6) births were recorded with six (6) living.

Flannery, William (head)	27 yrs	marriages: 1	Ky.
Maggie (wife)	26 yrs.		
Warren (son)	8 yrs		
Lelia (dau)	6 yrs		
Otis (son)	3 yrs		
Lilburn (son)	1 mo.		

(Note: Five (5) births were recorded with four (4) living.

Ramey, John H. (head)	43 yrs	marriages: 2	
Cynthia (wife)	37 yrs	marriages: 1	
Charles (son)	10 yrs		
Yantis (dau)	8 yrs		
Lillie (dau)	5 yrs		
Rosa (dau)	3 yrs		

(Note: Eight (8) births recorded with six (6) living.

Purvis, Thomas L. (head)	46 yrs	marriages: 2	
Ollie (wife)	34 yrs	marriages: 2	
Grace (dau)	16 yrs		
Alba Scott (step-dau)	15 yrs		
Gertrude Purvis		13 yrs	
Illicit (?)	10 yrs		
Eliza	3 yrs		
Howard	7 mos		

(Note: Three (3) births recorded with three (3) living.

1900 CENSUS—INDEX
DEPARTMENT OF COMMERCE
BUREAU OF THE CENSUS

Alderson
INDIVIDUAL

W. Max
IC0400 IC0410

Rowan
IC0420

IC0430

NAME

Alderson, Mary
Alta
Lella
Johannie
Eliza B.

1900 CENSUS—INDEX
DEPARTMENT OF COMMERCE
BUREAU OF THE CENSUS

Aldridge, H.
INDIVIDUAL

W. June 189
IC0400 IC0410 IC0420

Buckneridge
IC0430

IC0440

IC0450

ENUMERATED WITH *D*

THE
HISTORY OF
ELLIOTT COUNTY,
KENTUCKY
1868-1990
VOL. II



28 Jan 1943), the youngest child of Lon Brickley and Delphia Lewis. Children of Lon and Delphia: Clara Brickley (10 Jan 1930); Sammy Brickley (5 Apr 1931-5 Dec 1970); Arthur Brickley (26 Mar 1933); Elva Brickley (17 Feb 1935-1 Aug 1959); Elsie Brickley (Apr 1937- June 1939); Anna Brickley (2 Nov 1939) and Charlene. Charlene's father, Lon, has made his home for several years with Charlene and Clete.



Clete Ferguson Family

Charlene has two half-brothers, Dewey Brickley (deceased) and Junior Osborne (12 Mar 1922). Charlene's paternal grandparents were Haylen Brickley and Rebecca Porter. Her maternal grandparents were Milford Lewis and Cora Holbrook.

Clete and Charlene have lived in Columbus, OH, Lawrence Co., KY and settled in Elliott Co., KY, at Sandy Hook, in 1974, opening Clete's Market. While living in Columbus, Clete was president of AFL-CIO.

Clete's father, Guar, was a merchant at Martha many years before his retirement. Clete and seven of his brothers and sisters are or have been merchants in Eastern Kentucky.

Children of Clete and Charlene: Pamela Joyce Ferguson (7 Oct 1961) md Bobby Allen Miller. Pam operates "Pam's Tax Service"; Delphia Sue Ferguson (3 Apr 1963) is married to John C. Ison, one daughter, Charlene Renee Ison (8 Nov 1989). John and Sue operate Susie "Q's" Restaurant; Gladys Renee Ferguson (25 Aug 1967 - 14 Mar 1984). She was killed in an automobile accident, while a senior at Elliott County High School; Kimberly Ann Ferguson (25 May 1971) md Eddie Lacy, one daughter, Pamela Marie Lacy (29 Oct 1990). She operates a tanning salon and is a cashier at Clete's Market; Clete Ferguson (14 Dec 1972) is an employee of Clete's Market.

Clete and Charlene are definite contributors to our county history, both in family and business.

Submitted by: Pam F. Miller

FLANNERY

RUFUS H. & MARGARET (ELLIOTT) FLANNERY

In the early 1870's Rufus H. Flannery, son of K. Hunter and Arvella (Flannery), and his wife, Margaret "Maggie" Elliott, daughter of George Melbourne Elliott and Tennessee Virginia Adkins, moved to a farm a few miles west of Sandy Hook—the first farm at the beginning of Wells' Creek. The original house was a two room log cabin which is the base of the house as it stands today, after many changes and renovations. When the Flannery's were living in the house, there was never any doubt as to which rooms were the original log cabin—the living room and the front bedroom were always cooler in the summer and warmer in the winter because of the care with which the logs had been installed.

Rufus was a farmer and served as sheriff of Elliott Co. from 1902-1906. He died at an early age leaving Maggie in charge of the farm and seven children to care for. Maggie lived until 1936 and is buried on this farm in the family cemetery on the hill directly opposite the home. Buried alongside Maggie is her mother Ten-

nessee (Grandma Tenny) and a sister only known to our family as Aunt Pink. Rufus is buried in the Vansant Cemetery on the hill behind the Frosty Freeze. Rufus and Maggie had seven children:



Rufus Flannery's House

LONNIE BUREN FLANNERY: (b 14 Sep 1877) married Mattha Bell Alderson. Lonnie lived in and around Rowan Co. along with the majority of his children. Lonnie's grandson, Wilfred Flannery, served as Judge Executive of Rowan Co. for several terms during the late fifties and early sixties. Lonnie's children and grandchildren are as follows: RAY FLANNERY married Lucy Cornet and had two children, Joyce and Wilfred. He married 2) Eva Eldridge and had seven children: Thomas, Marcella, Phillip, Meredith, David, Rachel, Isaac and James.

BESSIE BEATRICE FLANNERY married William Poston and had one son, Glen. She then married 2) William Gilkerson and they had four children: Billy, Bobby, Don and Betty Gay.

ROSE FLANNERY married Kenneth Carpenter and had three children: Phyllis, Pamela and Kenneth, Jr.

DELMAR FLANNERY married Nina Reynolds and had three children: Kathleen, Martha Jean and Billy Delmar. After the death of Nina, Delmar married her sister, Mudge. They had no children.

LEONARD FLANNERY married Hubert Lacey and had two children: Martha Joy and Henry.

PRUDIA FLANNERY married Max Shay and had six children: Marlena, Maxine, Tamzene, Tommy, Terry, and Robert Bruce.

WOODROW FLANNERY married Ruth Burdollar and had ten children: Annetta, LeRoy, Mary Sue, William Calvin, Jimmy, Sharon, Sherline, Johnny, Gary and Patricia.

BEULAH FLANNERY married Elwood Dalton and had one son, Glen.

RUFUS FLANNERY married Gladys Caudill and had no children.

PRUDIA BOYD FLANNERY (21 Oct 1874 - 22 Feb 1908) married Henry McClain and had two children: Rissie and Clyde. Prudia died at age 29 in the hospital in Louisville, KY. Her daughter, Rissie, lived in New York for most of her life and after her retirement, lived in West Liberty with her Aunt Julia until her death in the mid-sixties.

WILLIAM "WILLIE" NEWTON FLANNERY (5 Dec 1881-17 Jan 1929) married Maggie Alderson. Willie lived in Florida for the majority of his adult life and ran a trucking business which hauled fruit from Florida to the mid-west. He was killed in a trucking accident in 1929 at the age of 48. His children are: Warren, Leila, Otis, Lilburn, Deward, Mabel, Kitty, Glaspie, Maggie and Donald.

JASON COX FLANNERY (27 Sep 1883) married Bessie Gilkerson. "Jacie" lived in the Bluestone area of Rowan Co. all of his life. His children are: Hazel Caudill, Julia Troxler, Leona Mae Miller, Roy Lee, Claude P., Thelma Jackson, Mary Katherine Roth, Russel, Jacie Lloyd and Culbert Leo. After the death of Bessie, Jacie married Hattie (?).

JULIA ROSE FLANNERY (3 Aug 1892) married Langley Adkins and had no children.

Langley was elected Elliott Co. Judge in January 1938. The following May he died suddenly, leaving Julia to fulfill his term until Harold Adkins was elected in the fall of that year. A few years later, Julia married Zachery Haney, a clergyman from West Liberty. She was widowed early in this marriage and lived in downtown West Liberty until her death in the early 1960's.

CLYDE RAYMOND FLANNERY (22 Apr 1894) married Leona Farley. Clyde and Leona lived in New Castle, IN, where their only surviving daughter, Dorothy, still resides. They had three children: Flossie, Dorothy and Donald.

CHAUNCY CLARK FLANNERY (27 July 1899-1 Apr 1970) married Effie Mae Click. See Chauncy Clark and Effie Mae (Click) Flannery Story.

This information was obtained from what remains of the family Bible and stories told to me by Chauncy Flannery, my grandfather, with the assistance of the Flannery Family, Rose Carpenter and Prudia Shay. Please excuse and let me know of any mistakes or added information that you may find. Submitted by: Susan Johnson Cromell

CHAUNCY CLARK & EFFIE MAE FLANNERY

Chauncy Clark (b 25 July 1899) was the youngest of seven children of Rufus H. Flannery and Maggie Elliott. He married Effie Mae Click (b 12 Apr 1903) daughter of Henry Click and Dully Whitt in 1918 and they lived with Chauncy's widowed mother, Maggie, and cared for her until her death in 1936. Upon her death, she turned the farm (Wells' Creek farm - Rufus and Maggie story) over to Chauncy and Effie.

Chauncy farmed this land, and for some time worked for the State Department of Highways, until he became disabled with arthritis in the late 1950s. He and Effie reared seven children, of their own, and assisted in the upbringing of Luke Weddington and Cecil Howard, who were orphaned. Chauncy died of arteriosclerosis 1 Apr 1970. Effie lived on the farm until 1977, at which time she could no longer maintain it on her own. She moved to Fleming Co. and lived near her daughter, Aleene McCord, until 1985. She then moved to Columbus, OH and lived with her daughter, Gaye Bowling, until her death 15 Feb 1990. Chauncy and Effie are buried in the Memory Gardens Cemetery, Sandy Hook.



Chauncy & Effie Mae Flannery

This branch of Rufus and Maggie's family has lived in or around Elliott Co. now for five generations. Chauncy and Effie had seven children, which are listed with their families as follows:

MADLEYN UNEDA FLANNERY (b 4 Jan 1919) married Clyde L. Fannin (1 Jan 1916-16 June 1985), son of Dirrell Fannin and Janie Ison. Clyde L. was a brick layer and assisted in building many of the houses and businesses in and around Elliott Co. He and Madelyn owned and operated a restaurant business in Sandy Hook during the late 1950s and early 1960s. Many Elliott Countians have partaken of the "plate lunches" put out by Bess Rose and Etta Mayse, who worked as cooks in the restaurant. They have seven children:

(1) Virginia Lois md Russell Lee Rose and they have four children: Jackie Lynn md Mark

Sterling and Nancy joined Fannin Enterprise Church in 1948 and were members there until their deaths. Sterling died 23 March 1973, and Nancy lived 17 more years, dying 17 July 1987, which was their anniversary. Submitted by: Kathryn P. Fannin (and sisters)

KATHRYN PHILLIPS

Kathryn Phillips, the eldest daughter of Sterling and Nancy (Adkins) Phillips, was born 29 June 1920, in Ohio. She married Vester Fannin, 17 July 1936, at Sandy Hook, KY. Vester was born 4 May 1915, Sandy Hook, son of Benjamin Fannin and Lonne Pennington. He is the grandson of William Fannin and Polly Adkins.

Grandpa Phillips lived in Louisa, KY, and was always just appearing at Sterling's house in Sandy Hook where Kathryn lived at the time she married. One day he came in and no one was at home except Kathryn and Vester. He got very upset as he thought this was very improper for a girl of 16 years of age to be in the house alone with a man. He had not been told that Vester and Kathryn had just been married. After they told him they were married, it was okay. Kathryn was 16 and Vester was 21 when they married.

In 1936, possessions were few. Vester worked and lived on his father's farm and when Kathryn moved there, she took all her possessions on a sled. In getting the necessary things, Vester and Kathryn had just been married. After they told him they were married, it was okay. Kathryn was 16 and Vester was 21 when they married.

On another farm there was a large two-room log house which Vester purchased, tore down and rebuilt it on his Dad's farm. This was their first home. Vester used a fro to make his own boards to make the roof. Ora Jarrells and Sterling Phillips helped Vester use the crosscut saw to cut the logs they used to make the roof.



Vester & Kathryn (Phillips) Fannin at their first log home

World War II came along in 1941, and Vester went into the U. S. Army Infantry in the Coast Artillery. Kathryn traveled with Vester while he was in the service and worked at the U. S. Naval Torpedo Station in Newport, Rhode Island, making torpedos.

In Sandy Hook, from 1954 to 1960, they ran a restaurant called "Lion's Den" serving meals and cream pies, but apple pies were their speciality. The year the Sandy Hook courthouse burned, one side adjoining their restaurant was used for the courthouse until the new one was built.

Since the war, some of Vester's occupations have been: farmer, heavy equipment operator, and Kentucky State Highway Department. He and Kathryn have some acreage and raise some fancy chickens that lay green, pink and brown eggs. They are really pretty. Kathryn is a teacher's aide at Sandy Hook Elementary and has worked in various stores. Submitted by: Jane Adkins Warrh

HAZEL PHILLIPS

Hazel Elizabeth Phillips, born in Sandy Hook to Sterling and Nancy (Adkins) Phillips, 16 December 1923. Her sister, Kathryn, was there to

greet her. A brother had been born in 1921, but died in 1922. Two sisters, Frances and Madge, were to join the group later.



Clavis & Hazel (Phillips) Adkins

Clavis Walter Adkins, born 22 September 1922, son of Nealy Luther Adkins (22 Oct 1885 - 22 Aug 1962) and Dorothy Farley (b 5 Oct 1893). Dorothy Farley Adkins was the daughter of Joseph Elbert Farley and Rachel Alderson. Nealy Adkins was the son of Spencer Adkins and Elizabeth Barker. After the death of Dorothy, March 1945, Nealy married a widow, Prudis (Howard) Fannin, and they remained married until his death.

Clavis and Hazel married 17 January 1942 in Sandy Hook. This was the time of World War II and Clavis went into the Navy to serve his country, December 1942. He remained in the Navy until 1945.

On April 7, 1948, Pamela Nancy Adkins was born to Clavis and Hazel. On 29 November 1968, Pamela married Donald Ray Burke (23 Nov 1944) and to them was born: Michael Shawn Burke, born 25 June 1970, and Melissa Dawn Burke, born 12 April 1973. Pam works in a pharmacy.

Edwina Jane Adkins, second child of Clavis and Hazel, was born 14 February 1952. Jane married 30 June 1968, Darrell Banks, son of Osa Banks and Jo Horton. They had one son, Bryant Darrell Banks, born 6 June 1969.



Daughters of Clavis & Hazel Adkins: Jane & Pam

Jane and Darrell divorced and she went to school at Morehead State University to study art. The following announcement was in the Elliott County Newspaper on Friday, May 18, 1990: Academic Awards Week at MSU. Edwina Jane Banks of Sandy Hook, was recognized as the outstanding senior in art by Morehead State University's Department of Art. She was presented the award at the College of Arts and Sciences honors ceremony held during the University's academic week with Tom Sieral, Department Chair.

Clavis met William Harry Wurth, while she was at Morehead attending college. They were married January 31, 1981. She is now doing student teaching in art at Owensville, KY.

Clavis was a construction worker, neigh on to 40 years, and retired about 1982 after an injury. Clavis ordained June 17, 1948, is a full time pastor of two churches, Smith Branch Enterprise Baptist Church in Carter County, KY and Grassy Fork Enterprise Baptist Church in Morgan County, KY.

Hazel loves to raise flowers, to raise a garden and preserve the food. She also does ceramic. She is an avid collector of antique glass and love to collect rocks, but most of all, she fell in love with the "Cabbage Patch" dolls. Her daughter Pam, gave her one and that was the beginning of another lovely collection. Submitted by: Clavis & Hazel Phillips Adkins

FRANCIS PHILLIPS

Lavisa Francis Phillips, named for both grandparents, was born 4 July 1928 at Sandy Hook, the fourth child of Sterling and Nancy (Adkins) Phillips.

She married Beryl Litton on 13 January 1951 at Sandy Hook, KY, but they later divorced. Beryl was born 28 April 1930, son of Emory Litton and Violet Howard. Beryl served in the Army during the Korean Conflict. Two daughters and one son were born to this union:

Kathy Joan Litton, born 6 April 1955, married Harold (called "Eddie") Keeton, 9 April 1975, at Sandy Hook, KY. Harold was born 29 August 1945, son of Thomas Ren Keeton and Leon Caskey. Kathy and Eddie were blessed February 3, 1982, with a lovely daughter, whom the named Lori Beth Keeton. Eddie works for Licking Valley Rural Electric.

Sterling Scott Litton, born November 28, 1951 at Sandy Hook, KY, travels and works for Capital Tunneling Company, Cincinnati, OH. They tunnel for huge underground pipes.

Marsha Ann Litton, born July 18, 1961, Sand Hook, KY, married Eugene Gilliam, son of Stanley Gilliam and Mary Skaggs, November 18, 1978, at Sandy Hook. To this couple was born Scottie Gene Gilliam, 3 July 1980 and Joshua Gene Gilliam, 5 March 1986. Gene is a concrete finisher and "jack of all trades".



Francis (Phillips) Litton & children

Francis had a store on Main Street in Sand Hook, called "Litton's Fabrics" from 1969 to 1975, sewing all the clothes for her family. She keeps busy making beautiful patchwork quilts for herself and her family and making her own clothes. Before her marriage, she worked at the IGA Store in Sandy Hook, at a sewing factory in Dayton, OH and in Cowden's Sewing Factory, Morehead (at Cowden's both before and after marriage).

Summertime is a busy time, raising what you can, and preserving it for winter. Drying apples is also a usual activity in preparation for wintertime and the thought of those wonderful, dried apple pies and old fashioned stack cakes in the winter, keeps one's energy up during the hard days of peeling, spreading the apples and keeping them turned so they will dry evenly. Submitted by: Francis Phillips Litton

MADGE PHILLIPS

Madge Phillips was born 25 February 1931 fifth child of Sterling and Nancy (Adkins) Phillips.

I married first, George Everett Litton. He was one son, George David Litton. George Everett was in service during the Korean Conflict. He was killed in an automobile accident on his way home the night before our son, George David, was born.

First Edition



**DAYS OF
ANGER,**

**DAYS OF
TEARS**



**ROWAN COUNTY, KENTUCKY
1884~1887**



IV

January 1885 - March 1885

- A Morehead Robbery - Shootout in Mt. Sterling -
-On the Road to Elliottville -

In the best of times the office of Sheriff during the late nineteenth century was not an easy position to hold. Duties included law officer and tax collector; bookkeeper and peacemaker. A sheriff's job was many jobs and he could easily leave office poorer in friends and wealthier in enemies. Young Cook Humphrey soon found himself rich in enemies indeed.

Tension between the rival factions was rapidly increasing. About 11:00 p.m. on the 30th of January, 1885, the back door of one of Morehead's wealthiest citizens was battered open with an axe. Three masked men carrying pistols forced the master of the house, Col. Warren Alderson, to open his safe. They then relieved him of \$400.00. Resistance on Alderson's part brought him a round cursing and a lump on the head from a pistol butt. The robbers said that they would prefer to kill him anyway, as he was a friend of Floyd Tolliver. He was further warned not to say a word against John Martin.¹

On the other side, Ben and Will Martin were notified that their continued good health would require a change of scenery. That they took their notification to heart is evidenced by the fact that Will sold a house and lot valued at \$300.00 to Col. John Hargis for only \$180.00.² Ben and Will then moved to Kansas. The object of their forced removal was thought to have been prevention of their testimony before a grand jury inquiring into the murder of John Martin.³

On the twenty-third of February what began as a minor altercation with Mt. Sterling law officers mushroomed into a confrontation that removed Alvin M. Bowling from the Rowan County conflict permanently.

Around 1:00 A.M. on the morning of the twenty-third, Bowling abducted Miss Mattie Scott, nineteen, from her Mt. Sterling home. They took the train to Olive Hill, where they spent the night together. The morning west bound brought them back to Mt. Sterling. There they took a room at the Turner Hotel, registering as man and wife.⁴ Miss Scott remained at the hotel; Bowling went out for a drink. One drink turned

into several drinks. Soon he was boasting openly on the streets of shooting John Martin.

At the railroad station Mr. Boyd, a Rowan County merchant from Freestone, was arrested for public intoxication. Despite some resistance, he was being dragged to jail when Bowling confronted the arresting officers and demanded his release. Bowling was initially ignored- but when he leveled his gun at the deputies his sincerity was no longer in doubt. Boyd was released to him.

Bowling and Boyd returned to the station. Deputy Marshalls J.D. Wyatt and John Gill followed, summoning a posse to assist in the arrest. Bowling was attempting to board the train when he was seized by Gill and others. He wheeled around and began shooting.

Bowling's first blast mortally wounded Deputy Gill. Another shot hit Howard Wilson's hand. Two bullets meant for Lindsey Anderson missed their mark. Bowling surrendered only when Anderson leveled Gill's pistol in his face.

Unarmed, Boyd was not charged as an accessory. Miss Scott returned home after it became apparent Bowling would not accompany her on the afternoon express to Cincinnati. Deputy Gill died, leaving a wife and four children. Farmers Marshal Alvin M. Bowling sobered up in the local jail.⁵ His defense would be insanity.⁶

As has been said, County Attorney Z.T. Young's attempt to hold himself aloof from Rowan's factional strife was doomed to failure. Few in the county were able to straddle the fence in the conflict, and it is not surprising that a man's political enemies should become his personal enemies also.

It may be safely assumed that the bushwhackers who lay concealed by the Elliottville-Morehead road on March the seventh were Martin adherents. About three o'clock that evening Young approached, returning to Morehead after a business trip up Christy Creek. He was in no hurry on this snowy winter day; his would-be murderers had plenty of time to take aim and snap off two shots, one of which entered Young's right shoulder and came out his right breast.

Keeping a cool head, Young whipped his horse into a gallop and escaped. Although suffering a good deal of pain from the rough three miles of road leading back to Morehead, he recovered fully.⁷ His glimpse

of his assailants was too brief to allow him to identify them.

Young blamed his recent prosecution of Gibson Hughes' killers and indictments brought against Allen Sutton, William Martin and Harrison Tinsley for the bitterness against him.⁸

After assuming office, Sheriff Humphrey had appointed the following deputy sheriffs: Fantly R. Muse (appointed 5Jan1885), Gabrail Humphrey (Cook's brother, appointed 19Jan1885) and Stewart Bumgardner (appointed 14Feb1885).⁹ It was Bumgardner who was to become the next victim of the Feud.

Deputy Bumgardner had accompanied Z.T. Young to Elliottville on the day of Young's shooting, both of them being involved, in one capacity or another, in a forceable entry case. Bumgardner did not return to Morehead with Young, saying he had "urgent business at Hog Town that he must attend to".¹⁰ About ten days later, Bumgardner, like Young before him, was riding alone on the road between Morehead and Elliottville in the late afternoon¹¹ when he was shot from ambush. Bumgardner's assassins were considerably more efficient than Young's.

Stewart Bumgardner's body was discovered by the mail carrier from Martinsburg (Sandy Hook) to Morehead. "Literally torn to pieces" with bullets and buckshot, the corpse was found lying in the road about six miles¹² from Morehead, near the headwaters of Christy Creek. Two Blair boys assisted the mail carrier in removing the body to the house of a neighbor for burial.¹³ Rowan County Court Records reveal that on October 5, 1885, James A. Caudill was allowed three dollars for an inquest on S. Bumgardner.

Ironically, Z.T. Young, interviewed in Mt. Sterling on March Sixteenth, stated that a number of his friends had banded together for revenge on his suspected attacker but he had counseled peace and expected no action.¹⁴

Four men had now died in a period of nine months. Bradley's death might be termed "accidental", inasmuch as it occurred in a mob situation and he was probably not singled out, just unlucky. Tolliver's death was self-defense or cold-blooded murder, depending on the story accepted. Martin's death was a calculated act of vengeance. But Bumgardner did not die in a brawl, in a face-to-face showdown, or as the result of a murder he had committed. His death, like Young's

shooting, was a simple act of terror, an object lesson. The law would henceforth be construed, by both sides, to their own advantage whenever possible. And in the end, for all intents and purposes, there would be no law - neither as sword nor shield. Twenty men would die in Rowan County from August 4, 1884 to June 22, 1887. In only one instance was a murderer successfully prosecuted for his crime.

The end of March 1885 found only one county official still at his post. County Clerk Carey alone remained in Morehead. He had received two or three warnings to go.¹⁵

The Courier Journal of 30 March 1885 carried an interview with Mr. Charles L. Gray, a Louisville drummer who plied his trade in Rowan County from March Sixteenth thru the Twentieth. In Morehead he found: Not much business. Men with rifles and several revolvers standing on the street corners. County judge, sheriff, marshall and deputies all gone.

Having business with a tobacco man at Elliottville, Gray pled with the mail carrier to allow him to ride there with him. Reluctantly the carrier agreed.

On the trail Gray's curiosity and incessant questions soon proved too much for the postman, who ordered Gray to shut up and stay at least ten feet behind him. When Gray began to object, the carrier pointed to a patch of blood on the roadside. "That's where they killed Bumgardner", he remarked. "They were in ambush, and right now there are men hid above us ready to shoot down their enemies if they pass this way. If they take you for one of these they may pop you over." The abashed drummer rode in silence for the remainder of the journey.

When they had emerged from the "deep gorge through which the road from Morehead to Elliottville runs for ten miles", the mail carrier informed Gray that it was customary for riders through the gorge to put their hands behind their backs as a sign of no harm meant.

Gray went on to describe the origins of the trouble, managing to confuse characters and events completely. He also mentioned that, during his stay, rumor had it a mob was being got up to go to Lexington to hang Alvin Bowling. Some people, among them his brother-in-law, say Bowling ought to be hung.....Gray reported.¹⁶