

15 May 1989
Richmond, Ky.

CALLIHAN

Dear Lloyd,

I saw your list of queries in Clay Co. Ancestral News, 10-1987 and noted Callihan.

I am writing a book on my Maternal Appalachian Ancestors and Zepha Callihan is my g g g grandmother, she md. Roger Cornett. Zepha's parents were Edward Callihan + Mahala Brock.

Can you give me any data on the Callihans + Brocks?

Chart of My Mother Laura McCreary Rhodes

1. Laura Belle McCreary (1899-1983) Garrard Co. Ky
md. Price Rhodes (1920) Garrard Co. Ky.
2. James B. McCreary b.c. 1871 (Jackson Co. Ky) d. ?
3. Rachel Pennington b.c. 1874, Clay Co. Ky d. 1936, Dayton, Oh.
4. Robert McCreary b. 1824, Ia. d. ca. 1885, Clay Co. Ky
5. Rebecca Cornett b. 1827, Ky d. "
6. Sam^l Pennington, b. 1848, Perry d. 1888, Madison, Ky
7. Nancy Estridge b. 1852, " d. 1932, " "
8. John McCreary b.c. 1776, N.C.
9. Celley
10. Hiram Cornett b. 1800 Va d. 1850-1860 Clay Ky
11. Charity b. 1804, Va d. ca. 1851, Clay Ky.

- 12 Levi Pennington 1807, N.C. Md. in Perry Co.
 13. Winnie Lewis 1812 N.C. Now Leslie Co., Ky.
 14. Wm. Estridge c 1810, N.C.
 15. Sophia Fender c. 1812, N.C.
 20. Roger Cornett, 1868, Va - 185. Clay Ky.
 21. Zephia Callahan Va.
 24. Aaron Pennington N.C.
 25 Coldiron "
 26 Thaddeus Lewis b NC.
 27. Polly Roark b "
 40. John Cornett^b, Eng. 1726.
 52. James Lewis II
 53. Winnie Henson. 54. James Roark(?)
 104 Jas. Lewis I Wales, Eng.
 106. Paul Henson (?).

Can you help me with any of these above?

Thank you.

Your genealogical Cousin,
 Milled Jenkins
 201 Willis Manor
 Richmond, Ky 40475.

Enclosed: SASE

HAYWARD BRICKYARD BURNT GANG CREW, TAKEN EARLY 1900s
L to R JOHN GILLIAM, HARVE DEAN,

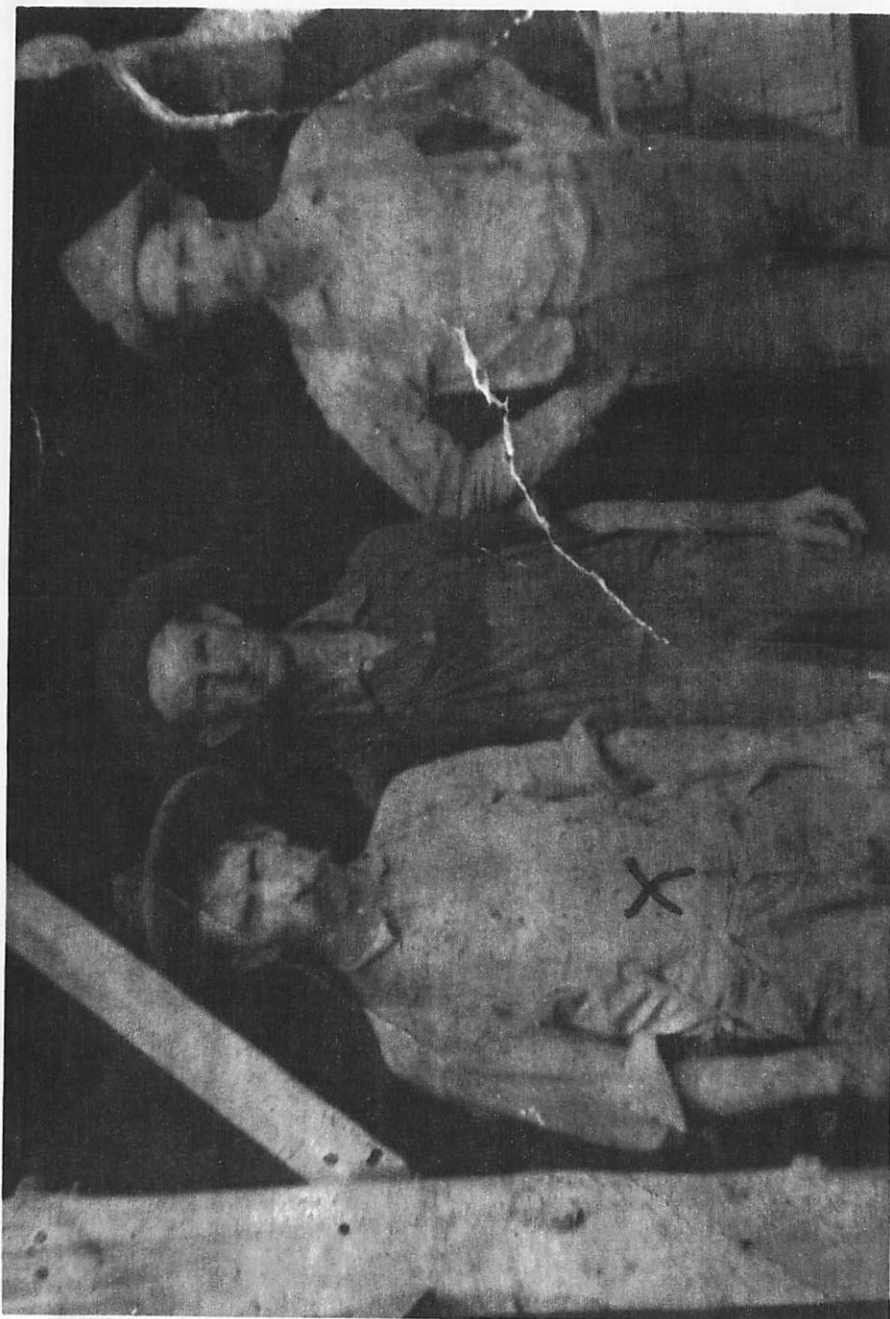

IN MEMORY OF THOSE WHO WORKED AT THE NORTHAMERICAN
BRICKYARD AT HAYWARD, KENTUCKY. IT IS HOPED A
FOLLOW UP WILL BE PRINTED LATER OF OTHER NAMES AND
PICTURES. Lloyd Dean, 6770 U.S. 60 E. Morehead, Ky.

HAROLD ARNETT
BRINEGAR

WILLIAM CONLEY

RUSS CONLEY

TOBA CLARK

CUNDIFF

HAZEL CONLEY

JIM CONLEY

JOSH CONLEY

BERT T. DEAN

HARVE DEAN

EVANS

EDEN

FURNISH

JESS HALL

HALL

Joe HOUSTON

JOHNSON

WILLIAM KELLY

MOCABEE

MADDEN

JOHN REEDER

RUSS SUBLETT

STAMPER

HERB STANLEY

RUSS SUBLETT

CHARLES TACKETT

DONNIE TACKETT

EDWARD TACKETT

LONNIE TACKETT

JACK TACKETT

THOMAS

UNDRWOOD

RUSS VINCENT

HOBERT WILLIAMS

WELLS

CAYSE ADKINS

CHARLIE BOGGS

ELMER BOGGS

CLAUDE BOWEN

JOHN CONLEY

JOHN D. CLARK

HARSHEL CLARK

ZEB CLARK

ALLEN CONN

ROGER CLEVINGER

WOODROW EVANS

ARVIL FULTZ

IKE FERGUSON

VAN GEARHART

ARTHUR KNIPP

CHARLIE KELLY

NOAH KELLY

ORA MABRY

AREY MABRY

GEORGE MOLTON

EVERETT PORTER

OLLIE ROYSE

BILL RULEY

CHELMER SEAGRAVES

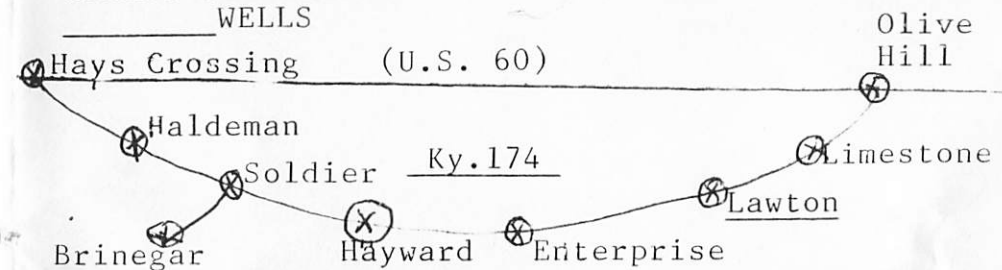

LLOYD DEAN, COMPILER WITH HELP OF OTHA BINION,
LAVERNE BINION LOHR, and LUCILLE CALLAHAN BOGAN

19 FEBRUARY 1991

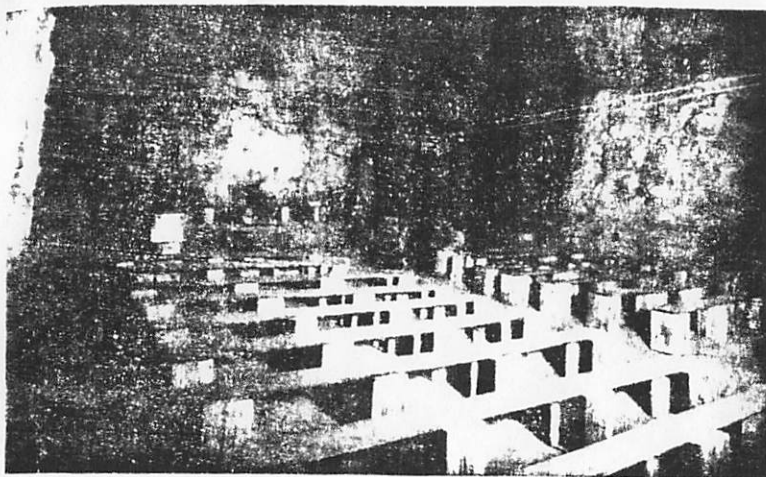

BIG STONE CHURCH

Lawton, Kentucky

THIS is one of the greatest wonders of its kind known to man. It is, strictly speaking, an underground Church, located in the center of a great rock formation in Carter County, four miles southeast of Olive Hill, Kentucky.

Mr. H. W. Hillman owns and operates one of the largest stone quarries in Eastern Kentucky. He is a member of the Methodist Episcopal Church of which I am a pastor. In the fall of 1931, he asked me to come and preach to his employees, as this community was very much in need of the gospel. I accepted the proposition. He located a place in the quarry, which was suitable for such services, and immediately began the work.

At once, Mr. Hillman began to set his house in order. A heating plant must first be installed. He drilled a hole through the top, in order that smoke might have a means of escape, making a pipe 124 feet high. Then he secured lumber and made seats to accommodate the people. He afterwards sealed all the entrances to this church, which made it very comfortable. A pulpit was erected and a stand was built from rock taken from the quarry. It is indeed, a most wonderful structure, and everybody who possibly can, should see it.

The hours of service is every Thursday morning from 10 to 11 o'clock. At this hour the machinery is stopped and all operations and business suspended. Then the men gather in the church for service.

with these good people, who hunger for the truth of God's word. As I have stood on the mountain side and watched the men, women and children coming from far and near—some in wagons, some on horses and mules, and some afoot—I have often experienced an ache of joy in my heart.

This church has personally cost Mr. Hillman a considerable outlay of money. He shouldered the burden with manly fortitude and genuine Christian grace. He has proved his faith by his works, and without any degree of ostentation. When pay day comes around, every employee is paid in full for the hour spent in the church service. Oh, how I wish that more business men—men who are financially able—would see the great need of their employees for the gospel, and extend to them a helping hand. If such a policy was generally adopted, soon the country would be swathed in sunshine instead of being enveloped in gloom.

Many persons have come from various states to see this great underground church. It is a marvel to all who see it.

I only wish that more men would follow Mr. Hillman in this great field of Christian service, and make a sacrifice to bring spiritual bread to the starving millions of our land, as well as material bread.

Even during these months of depression, this quarry has been working most of the time.

IN MEMORY OF THOSE WHO WORKED AT THE LIMESTONE QUARRY IN LAWTON, KENTUCKY. PLEASE NOTIFY IF ANY NAMES ARE MISSING AND THEY WILL BE ADDED TO THE NEXT BULLETIN.

GEORGE WASHINGTON BROWN

JOHN AMBURGEY

HOWARD ARCHER

OTHA BINION

ROD BREWSTER

SOL BROWN

EARL BELLEW

BILL BOGGS

HENRY BROWN

CLIFFORD BROWN

ISAAC BINION

HARLAN BINION

HERMAN BINION

FRANK BINION

JOHN BROWN

✓ MARION CALLAHAN

RICHARD CLEMONS

CLEVE CAUDILL

✓ RAY CALLAHAN

GEORGE CLAY

BILL CHEEKS

ROSCO CLINE

ALLIE CARPENTER

ELLIS CARPENTER

JESS COLLINS

GEORGE CLINE

LEONARD COX

GEORGE CLAY

HARRISON CREECH

MORTON CLARK

DELMAR CLINE

BERT T. DEAN

CHESTER FLANNERY

ARVIL GEARHART

GOLDEN GEARHART

BETHEL GEARHART

MELVIN FIELDING

MARION HENDERSON

ROY TACKETT OF LAWTON

WAS KILLED 10 May 1928

THE CHRUSHER BLEW UP AT

THE QUARRY. HE WAS THE

HUSBAND OF BIRDIE CREECH

TACKETT. Their children were Wilbur Tackett, James Tackett, Jerville Tackett Cottrill.

WATT HILLMAN

MILTON HAYWOOD

GEORGE HANSHAW

JOHN HANSHAW

ARVIL HANSHAW

WES INGRAM

JOHN LOWE

W. MAY

CHARLES MAY

LAN OSBORN

ED OSBORN

EBB PARRISH

JACK PATTON

HAROLD PORTER

GEORGE PORTER

CORB STEVENS

STAMPER

EVERETT SPARKS

JESS SPARKS

THOMAS SNIPES

WILLIAM SNIPES

ROY TACKETT

WILBUR TACKETT

CLAYTON UNDERWOOD

CHARLES WAGGONER

EARL CALLAHAN

SAM STONE

LIMESTONE QUARRY
Owned and operated by
H. W. Hillman, L.
Ky.



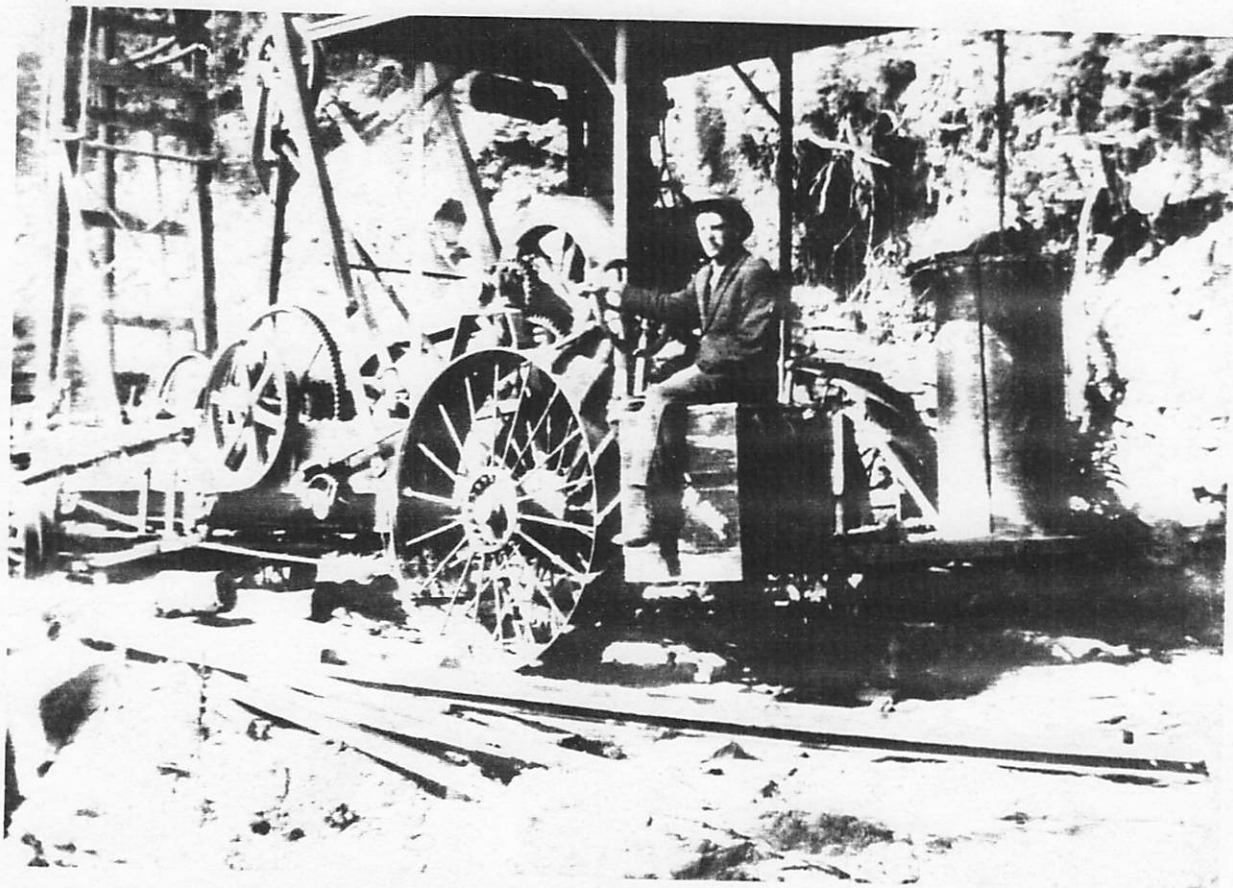

ROY
TACKETT
Killed
28 MAY 1938
LAWTON
STONE
QUARRY
LAWTON, KY
HUSBAND OF
BIRDIE
CREECH
TACKETT

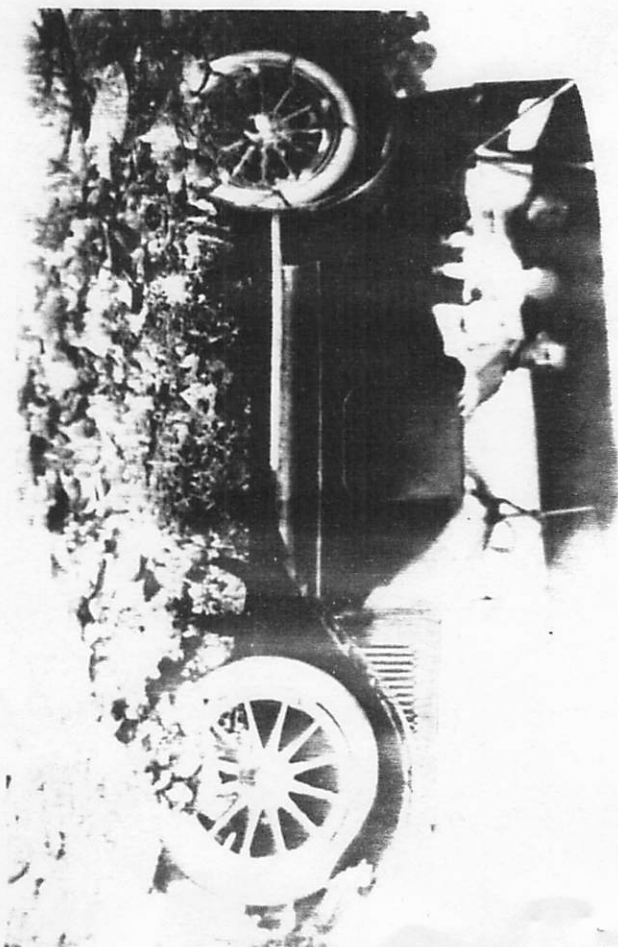

ABOVE
John Amburgey
Emmer
Amburgey &
Ed Amburgey
Roy Tackett's
Car

L T Ruff
Ruby
Osborne
Yenville
Tackett
Taken
1941

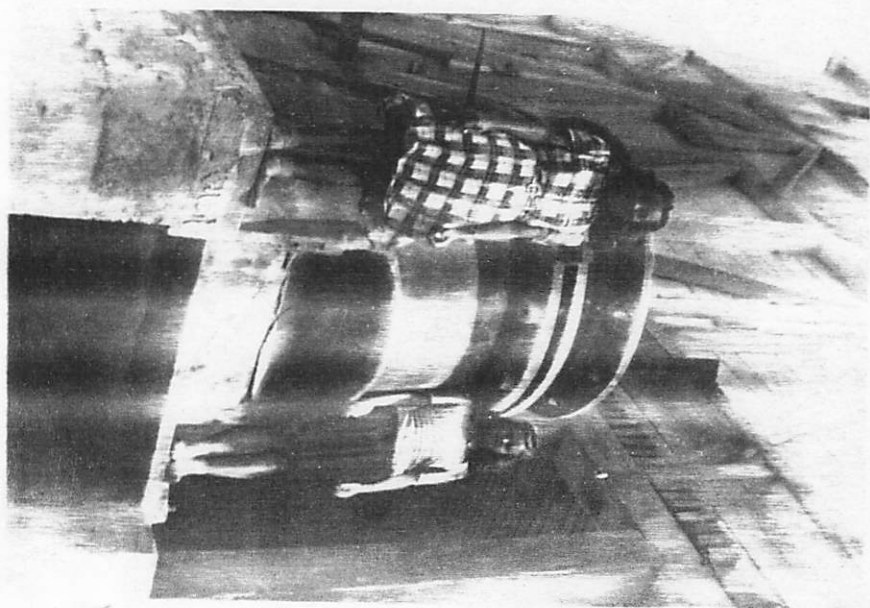

CALLAHAN

October 29, 1990

Claire Abshire
330 Warren Ave. #1
San Leandro, CA 94577

Lloyd Dean
Rt. 6 Box 498
Morehead, KY 40351

Dear Lloyd,

Hello. My name is Claire Abshire. I recently extracted your request for the Callahan surname from the Family Exchange Service in Carmichael, CA. I am also researching the Callahan line.

My maternal Grandfather is Gerard Michael Callahan, of New York City, New York, DOB: Feb. 16, 1909. His father was Michael Callahan Sr. of New York City, N.Y., DOB: 1875. He had numerous siblings, and perhaps we are related through them.

I would be interested in corresponding with you about the Callahan line, and exchanging further information. I have enclosed a self-addressed, stamped envelope for this purpose. Thank you.

Sincerely,

Claire Abshire

Claire Abshire

PHILIP R. HUGGINS
PO BOX 3832
GETTYSBURG, PA 17325
5 Jun 2001

Dear Reverend;

What hectic times this has been. Today I have been doing some much needed straightening up. I have come across your material of 2 May. In that material is a list of surnames beeing worked on. Recently I was blessed to make contact with 2 old cousins of my first wife, 2 nuns in Louisville. I have started researching that family. Knowing we were going to call on them they had 4 sheets of the Callahan line neatly hand printed laying out ready for us. I don't know if there will be a connection to the Callahans you are interested in or not but I have printed out the history the nuns provided. I hope this will be of interest to you.

Best wishes, and GOD's blessings, always.

Sincerely,

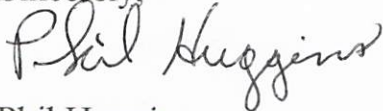

Phil Huggins



Mr. Lloyd Dean
6770 US Highway 60 E.
Morehead, KY 40351

784-9145

1 CALLAHAN
.....

Children: Tom
UNNAMED
UNNAMED
Peggy

1.1 Tom CALLAHAN
.....

Birth: Parish of Churchtown, County Cork, Ireland

He was naturalized a US citizen 30 July 1846 at Franklin Circuit Court, Ky.

Spouse: Brigid COLLINS
Birth: Either County Clare or County Limerick, Ireland.
Father: COLLINS

Children: Anna
Hannah (1852-1937)
Michael Thomas (ca1853-1915)

1.1.1 Anna CALLAHAN
.....

St. Louis, Mo.

Spouse: John TIERNEY

No Children

1.1.2 Hannah CALLAHAN
.....

Birth: 1852
Death: 1937

Spouse: Will RIHN
Birth: 1851
Death: 1918

Children: Anna (1879-1954)
Thomas (1880-1881)
James (1883-1970)
Andrew (1884-1885)
William C. (1886-)
John (1889-1889)
Charles (1891-1920)
Mary Florence (1896-1971)

1.1.2.1 Anna RIHN
.....

Birth: 1879
Death: 7 May 1954

Spouse: POLLY

No Children

1.1.2.2 Thomas RIHN

Birth: 1880

Death: 1881

1.1.2.3 James RIHN

Birth: 1883

Death: 1 Apr 1970

Spouse: Pauline CRILLIS (?)

No Children

1.1.2.4 Andrew RIHN

Birth: 1884

Death: 1885

1.1.2.5 William C. RIHN

Birth: 1886

Children: William C.
Mary Florence (-1992)
Catherine (ca1925-1987)

1.1.2.5.1 William C. RIHN Jr.

6 children.

1.1.2.5.2 Mary Florence RIHN

Death: Mar 1992

Fairborn, Ohio (Dayton?).

Spouse: Bruce BONN

1.1.2.5.3 Catherine RIHN

Birth: ca 1925

Death: Oct 1987

Spouse: TOBIN

Children: J. Michael
Linda M.

1.1.2.5.3.1 J. Michael TOBIN
.....

Ft. Lauderdale, Fla.

1.1.2.5.3.2 Linda M. TOBIN
.....

Richmond (Ky?)

1.1.2.6 John RIHN
.....

Birth: 1889
Death: 1889

1.1.2.7 Charles RIHN
.....

Birth: 1891
Death: 1920

1.1.2.8 Mary Florence RIHN
.....

Birth: 1896
Death: 19 May 1971

Spouse: **Martin Leo McCREARY**
Death: 31 Aug 1953

Children: **Mary Angela (1927-)** WIFE
Charles
Lucille (ca1926-1995)
Edward J. (-1945)

IN LAWS Lines I am researching.

1.1.2.8.1a Mary Angela McCREARY*
.....

Birth: 15 Dec 1927, Louisville, Jefferson Co., Kentucky
Occ: Sewing factory, concession worker at Churchill Downs
Educ: High school.
Reli: Lifelong Roman Catholic.

Spouse: Philip Ray HUGGINS ✓
Birth: 22 Nov 1927, Buckhart Twp, Christian Co., Ill.
Father: McKinley Ray, "Jack", "Mac" HUGGINS (1897-1938)
Mother: Edith Adele ABELL (1892-1933)
Marr: 18 Apr 1953, Holy Cross Church, Louisville, Ky.

Children: Edward Joseph (1954-)
Martin Lee (1955-)
Edith Adele (1956-)
Mary Florence (1958-)
Frank Ray (1960-)

Other Spouses Charles LAYMAN

1.1.2.8.1a.1 Edward Joseph HUGGINS

 Birth: 14 Jan 1954, Louisville, Jefferson Co., Kentucky
 Occ: Fork lift mechanic.
 Educ: High school
 Reli: Raised Catholic, baptised 31 Jan 1954.

Edward and wife converted to Mormonism.

Spouse: Bonnie Louise Bollinger
 Birth: 6 Jun 1956, Gettysburg, Adams Co., Pa.
 Father: Ivan BOLLINGER
 Mother: Mary VAUGHN
 Marr: 26 Mar 1977, St. Francis Xavier Church, Gettysburg, Pa.

Children: Joseph Edward (1977-)
 Christine Victoria (1978-)
 Isaac Matthew (1982-)

1.1.2.8.1a.2 Martin Lee HUGGINS

 Birth: 26 Jul 1955, Louisville, Jefferson Co., Kentucky
 Reli: Raised Catholic, fell away, follows none

Never married. Martin was Baptised 7 Aug 1955. Martin had a rough time growing up and in early manhood. He let that get him down and great depression caused him to be bitter and withdraw from society into a lifestyle of drinking and blaming the government and anyone else on his state in life. A very sad thing for someone who had been a caring and considerate being who had always been ready to help when called upon. A great loss.

1.1.2.8.1a.3 Edith Adele HUGGINS

 Birth: 24 Dec 1956, Fort Knox, Ky.
 Occ: School teacher, teaching difficult pre-schoolers.
 Educ: College
 Reli: Raised Catholic, converted to Protestantism, Baptist I Think.

Edith was baptised 13 Jan 1957.

Spouse: Robert Allen Ramsey
 Birth: 23 Sep 1957, Akron, Ohio
 Father: Robert RAMSEY
 Mother: Joyce Elizabeth HUTCHINSON
 Marr: 6 Dec 1980, Ellicot City, Maryland, Mt. Hebron Pres. Ch.

Children: Leah Nichole (1982-)
 Joshua Daniel (1983-)
 Amber Joy (1985-)

1.1.2.8.1a.4a Mary Florence HUGGINS*

 Birth: 28 May 1958, Ft. Belvoir, Virginia
 Occ: Entrepreneur, care for the elderly, food service
 Educ: High school

Reli: Raised Catholic, converted to Baptist.

Baptised 27 Jul 1958, near Alexandria, Virginia.

Spouse: Stuart BUSSARD
Birth: 2 Apr 1956, Crete(?), Nebraska.
Marr: 17 Jul 1976, Littlestown, Pa., Bethel Assembly of God.

Children: Wayne Allen (1977-)

Other Spouses Rodney SIMPSON, Konard ABERNATHY

1.1.2.8.1a.4b Mary Florence HUGGINS* (See above)
.....

Spouse: Rodney SIMPSON
Marr: 1 Aug 1981

Children: Tina Marie (1982-)

Other Spouses Stuart BUSSARD, Konard ABERNATHY

1.1.2.8.1a.4c Mary Florence HUGGINS* (See above)
.....

Spouse: Konard ABERNATHY
Marr: 17 Dec 1994, Norfolk, Va. Norview Baptist Church.

No Children

Other Spouses Stuart BUSSARD, Rodney SIMPSON

1.1.2.8.1a.5a Frank Ray HUGGINS*
.....

Birth: 18 Mar 1960, Frederick, Maryland
Occ: Construction, remodeling.
Educ: High School
Reli: Raised Catholic.

Frank was baptised at St. John's Church, Frederick, Md. 17 Apr 1960. Resided at Frederick, Md., Adams Co., Pa., Cumberland, Md., Baltimore, Md., and others.

Spouse: Hope Amanda BRIDGES
Birth: 22 Mar 1964, Maryland.

Children: Amanda Lee (1981-)

Other Spouses Kim Diane Benigni

1.1.2.8.1a.5b Frank Ray HUGGINS* (See above)
.....

Spouse: Kim Diane Benigni
Marr: 22 Dec 1996, Boyds, Md., Little Seneca Creek Lodge.

Children: Justin Taylor (1999-)

Other Spouses Hope Amanda BRIDGES

1.1.2.8.1b Mary Angela McCREARY* (See above)

Spouse: Charles LAYMAN

Other Spouses Philip Ray HUGGINS

1.1.2.8.2 Charles McCREARY

Spouse: Evelyn

Children: Diane
 UNNAMED
 UNNAMED
 UNNAMED

1.1.2.8.2.1 Diane McCREARY

1.1.2.8.2.2 McCREARY

1.1.2.8.2.3 McCREARY

1.1.2.8.2.4 McCREARY

1.1.2.8.3 Lucille McCREARY

Birth: ca 1926
 Death: 17 May 1995
 Burial: 20 May 1995

Lucille had a severe speech impediment but a clear head. She was never allowed to expand her interests on her own and was treated as though she had to be dependant. She was a very nice person and could have done very well if she had been allowed, and encouraged, to do so. Her death was a much greater loss than many cared to admit.

1.1.2.8.4 Edward J. McCREARY

Death: 11 Mar 1945, Louisville, Ky.

Edward drowned in the Ohio River at Louisville, Ky. when only 12 or 14 years old.

1.1.3 Michael Thomas CALLAHAN

Birth: ca 1853, Forks of Elkhorn, 4 miles from Frankfort, Ky.

Death: 6 Dec 1915
 Occ: Clerk at Bacon's Drygoods Store.

Died of edema of the lungs.

Spouse: Catherine McCORMICK
 Birth: Louisville, Ky.
 Father: Patrick McCORMICK
 Mother: Catherine McNERNEY

Children: Thomas "Tom" (1874-1964)
 Lillian "Lilly" (1876-1969)
 Elizabeth "Lizzie" (1879-1967)
 Margaret "Maggie" (1888-1919)
 John "Johnnie" (1882-1959)
 James "Jim", "Veeley" (ca1883-1929)

1.1.3.1 Thomas "Tom" CALLAHAN

 Birth: 10 Oct 1874
 Death: 14 Dec 1964

Did not marry. Note that death from "heart".

1.1.3.2 Lillian "Lilly" CALLAHAN

 Birth: 8 Aug 1876
 Death: 4 May 1969
 Burial: Calvary Cem, Louisville, Ky., sec. 21.

Did not marry. Died of cancer.
 Lilly developed all of this information on Callahan descendants.
 Attended Catholic schools taught by Sisters of Mercy.

1.1.3.3 Elizabeth "Lizzie" CALLAHAN

 Birth: 20 May 1879
 Death: 6 Jan 1967
 Burial: Calvary Cem, Louisville, Ky., sec. 21.
 Reli: Bap. 8 Jun 1879 at Sacred Heart Ch., 17th & Broadway, Louisville, Ky.

Did not marry. Death from cerebral thrombosis (Stroke). Attended Catholic schools taught by Sisters of Mercy.

1.1.3.4 Margaret "Maggie" CALLAHAN

 Birth: 5 Jun 1888
 Death: 9 Apr 1919
 Burial: St. Louis Cem., Louisville

Died of Tuberculosis. Attended Catholic schools taught by Sisters of Mercy.

Spouse: John B. MEYER
 Birth: 20 Aug 1884

Death: 7 May 1956

Children: Mary Helen, Sister Margaret Jean (1911-)
Mary Catherine, Sister Mary Ancilla (1912-)
Mary Juanita (1916-1919)

1.1.3.4.1 Mary Helen, Sister Margaret Jean MEYER S.C.N.

Birth: 7 May 1911

1.1.3.4.2 Mary Catherine, Sister Mary Ancilla MEYER S.C.N.

Birth: 8 Oct 1912

1.1.3.4.3 Mary Juanita MEYER

Birth: 10 Aug 1916
Death: 22 Aug 1919
Burial: St. Louis Cem., Louisville

Died of tuberculosis and meningitis.

1.1.3.5 John "Johnnie" CALLAHAN

Birth: 1 Jan 1882
Death: 1 Dec 1959

Did not marry. Death from heart failure and uremia (uremia).

1.1.3.6a James "Jim", "Veeley" CALLAHAN*

Birth: ca 1883
Death: 1929

Aunt Anna Veeley took 9 day old Jim and reared him as a Veeley although he was never adopted.

Spouse: #1

Children: Arthur (-1972)
Anna Louise (-1966)
Helen
Mildred

Other Spouses Estella

1.1.3.6a.1 Arthur CALLAHAN

Death: 3 Apr 1972

Spouse: Margaret
Death: Mar 1995

Children: James
Mary Margaret

Teresa
Joyce

1.1.3.6a.1.1 James CALLAHAN
.....

Spouse: Roberta

1.1.3.6a.1.2 Mary Margaret CALLAHAN
.....

Spouse: David Rhoads

1.1.3.6a.1.3 Teresa CALLAHAN
.....

Spouse: Bill HARRIS

1.1.3.6a.1.4 Joyce CALLAHAN
.....

Spouse: Boyd OWENS

1.1.3.6a.2 Anna Louise CALLAHAN
.....

Death: 15 Dec 1966

Did not marry

1.1.3.6a.3 Helen CALLAHAN
.....

Helen and Richard celebrated 50th wedding anniv. in Denver, Colo. with son Rick, Air Force retired.

Spouse: Richard MARTIN

Children: Mary Margaret
Mariann
Regina
Joyce
Katie
Rick

1.1.3.6a.3.1 Mary Margaret MARTIN
.....

1.1.3.6a.3.2 Mariann MARTIN
.....

1.1.3.6a.3.3 Regina MARTIN
.....

1.1.3.6a.3.4 Joyce MARTIN
.....

1.1.3.6a.3.5 Katie MARTIN
.....

Spouse: Ryan CHRISTOPHER

1.1.3.6a.3.6 Rick MARTIN
.....**1.1.3.6a.4 Mildred CALLAHAN**
.....

Spouse: William ZIMMERMAN

1.1.3.6b James "Jim", "Veeley" CALLAHAN* (See above)
.....

Spouse: Estella

Children: Grace, Sister Maureen (ca1924-1992)
Eileen, Sister Mary Nicholas
James
Charles
George

Other Spouses #1

1.1.3.6b.1 Grace, Sister Maureen CALLAHAN R.S.M.
.....Birth: ca 1924
Death: 25 Sep 1992**1.1.3.6b.2 Eileen, Sister Mary Nicholas CALLAHAN R.S.M.**
.....**1.1.3.6b.3 James CALLAHAN**
.....**1.1.3.6b.4a Charles CALLAHAN***
.....

At time this info was noted there were 4 children, ages 15, 14, 12, 11 to Charles and Jo Ann.

Spouse: Jo Ann
Death: 12 Apr 1974

Other Spouses Margaret Mary RISER

1.1.3.6b.4b Charles CALLAHAN* (See above)
.....Spouse: Margaret Mary RISER
Marr: 19 Nov 1982, Connecticut.

Other Spouses Jo Ann

1.1.3.6b.5 George CALLAHAN
.....

Retired in Oct 1982 and moved to Largo, Fla.

Spouse: Jean

Children: John
Maureen
Kay
Vicki
Georgeann
David
Eddie
Patrick
Christine

1.1.3.6b.5.1 John CALLAHAN
.....

1.1.3.6b.5.2 Maureen CALLAHAN
.....

1.1.3.6b.5.3 Kay CALLAHAN
.....

1.1.3.6b.5.4 Vicki CALLAHAN
.....

1.1.3.6b.5.5 Georgeann CALLAHAN
.....

1.1.3.6b.5.6 David CALLAHAN
.....

1.1.3.6b.5.7 Eddie CALLAHAN
.....

1.1.3.6b.5.8 Patrick CALLAHAN
.....

1.1.3.6b.5.9 Christine CALLAHAN
.....

1.2 CALLAHAN
.....

Children: Maggie
Bridgie

1.2.1 Maggie CALLAHAN
.....

1.2.2 Bridgie CALLAHAN

.....

Sister Camille got the info on this line.

Spouse: True MOORE

Children: John "J.F."
Daniel (-0199)
Nellie (1901-)
Catherine (-1990)
Ruth
Margaret

1.2.2.1 John "J.F." MOORE

.....

Died young of appendicitis.

Spouse: COMBS

1.2.2.2 Daniel MOORE

.....

Death: 199x

1.2.2.3 Nellie MOORE

.....

Birth: Oct 1901

2349 Landsdowne, Frankfort, Ky. 40217. Had a son that died in 1991.

Spouse: DETOMA

1.2.2.4 Catherine MOORE

.....

Death: 1990

1.2.2.5 Ruth MOORE

.....

Still living in Frankfort, Ky. in 1991.

Spouse: BRINLY, OR, BRINLEY

1.2.2.6 Margaret MOORE

.....

Spouse: Innocente "Chance" BENASSI

Children: Chance (ca1931-)
William "Billie" (ca1932-)
UNNAMED

1.2.2.6.1 Chance BENASSI
.....

Birth: ca 1931

1.2.2.6.2 William "Billie" BENASSI
.....

Birth: ca 1932

1.2.2.6.3 BENASSI
.....**1.3 CALLAHAN**
.....

Children: Honora "Nora"

1.3.1 Honora "Nora" CALLAHAN
.....

Burial: Calvary Cem, Lexington, Ky.

Had 9 children. Immediately after wedding came to America, to Ky. First child was born at Frankfort, Ky. 11 Apr 1859. James and Honora moved to Lexington.

Spouse: James CRONIN

Marr: 6 May 1858, Churchtown, County Cork, Ireland

Children: James P. (1862-1922)
Mary
John
Annie
Mike

1.3.1.1 Very Rev. James P. CRONIN
.....

Birth: 27 Oct 1862, Frankfort, Ky.

Death: 26 Dec 1922, Louisville, Ky.

Burial: Calvary Cem, Lexington, Ky, by his mother.

Reli: Ordained a Catholic priest in Louisville, Ky. 14 June 1885.

Was Pastor of St. Patrick's, Louisville, Ky; Vicar General, Diocese of Louisville.

Died of injuries after his electric car collided with a street car at 10th and Broadway, Louisville, Ky. Survived by his father; brothers John and Michael.

1.3.1.2 Mary CRONIN
.....

Louisville.

Spouse: Jack LAWRENCE

1.3.1.3 John CRONIN
.....

Spouse: Bessie CRELLIS (?)

1.3.1.4 Annie CRONIN
.....

Spouse: Philip

1.3.1.5 Mike CRONIN
.....

Lexington, Ky.

Children: James (1904-1930)
James Patrick
Michaela
Anna Kevin (-1998)
Huberta
Mary Rose

1.3.1.5.1 "Young" Father James CRONIN
.....

Birth: 18 Jun 1904
Death: 18 Aug 1930
Burial: Nazareth, Ky.
Occ: Priest.
Reli: Ordained a Catholic priest 24 May 1929.

1.3.1.5.2 Sister James Patrick CRONIN S.C.N.
.....

Note that name assumed as a nun is different from birth name.

1.3.1.5.3 Sister Michaela CRONIN S.C.N.
.....

Note that name assumed as a nun is different from birth name.

1.3.1.5.4 Anna Kevin CRONIN
.....

Death: May (?) 1998

Spouse: FISTER

1.3.1.5.5 Huberta CRONIN
.....

1.3.1.5.6 Mary Rose CRONIN
.....

1.4 Peggy CALLAHAN
.....

Spouse: NOONAN

Children: John

Mike

1.4.1 John NOONAN

Children: Alice
Cecilia
Mag

1.4.1.1 Alice NOONAN

1.4.1.2 Cecilia NOONAN

1.4.1.3 Mag NOONAN

Spouse: Pat MURPHY

Children: Joe
John
Will

1.4.1.3.1 Joe MURPHY

Children: UNNAMED
UNNAMED
UNNAMED

1.4.1.3.1.1 MURPHY

1.4.1.3.1.2 MURPHY

1.4.1.3.1.3 MURPHY

1.4.1.3.2 John MURPHY

Not married.

1.4.1.3.3 Will MURPHY

Louisville, Ky.

Spouse: Regina HEMES

Children: Peggy
Margaret Regina

Joseph
John

1.4.1.3.3.1 Peggy MURPHY

Frankfort, Ky.

Spouse: Marshall WHITE

1.4.1.3.3.2 Sister Margaret Regina MURPHY S.C.N.

Note that name assumed as a nun is different from birth name.

1.4.1.3.3.3 Joseph MURPHY

Deceased.

1.4.1.3.3.4 John MURPHY

Spouse: Mary M. SCHULZ
Death: 15 Aug 1998
Mother: UNNAMED

Children: Stephen G.
Martina Ann

1.4.2 Mike NOONAN

Index

?

| | |
|--------------|------------------------|
| #1 | spouse of 1.1.3.6a |
| David Rhoads | spouse of 1.1.3.6a.1.2 |
| Estella | spouse of 1.1.3.6b |
| Evelyn | spouse of 1.1.2.8.2 |
| Jean | spouse of 1.1.3.6b.5 |
| Jo Ann | spouse of 1.1.3.6b.4a |
| Margaret | spouse of 1.1.3.6a.1 |
| Philip | spouse of 1.3.1.4 |
| Roberta | spouse of 1.1.3.6a.1.1 |

ABERNATHY

Konard spouse of 1.1.2.8.1a.4c

BENASSI

| | |
|---------|-----------|
| UNNAMED | 1.2.2.6.3 |
| Chance | 1.2.2.6.1 |

| | |
|-------------------------------------|-------------------------|
| Innocente "Chance" | spouse of 1.2.2.6 |
| William "Billie" | 1.2.2.6.2 |
| Benigni | |
| Kim Diane | spouse of 1.1.2.8.1a.5b |
| Bollinger | |
| Bonnie Louise | spouse of 1.1.2.8.1a.1 |
| BONN | |
| Bruce | spouse of 1.1.2.5.2 |
| BRIDGES | |
| Hope Amanda | spouse of 1.1.2.8.1a.5a |
| BRINLY, OR, BRINLEY | |
| UNNAMED | spouse of 1.2.2.5 |
| BUSSARD | |
| Stuart | spouse of 1.1.2.8.1a.4a |
| Wayne Allen | child of 1.1.2.8.1a.4a |
| CALLAHAN | |
| UNNAMED | 1 |
| UNNAMED | 1.2 |
| UNNAMED | 1.3 |
| Anna | 1.1.1 |
| Anna Louise | 1.1.3.6a.2 |
| Arthur | 1.1.3.6a.1 |
| Bridgie | 1.2.2 |
| Charles | 1.1.3.6b.4a |
| Christine | 1.1.3.6b.5.9 |
| David | 1.1.3.6b.5.6 |
| Eddie | 1.1.3.6b.5.7 |
| Eileen, Sister Mary Nicholas R.S.M. | 1.1.3.6b.2 |
| Elizabeth "Lizzie" | 1.1.3.3 |
| George | 1.1.3.6b.5 |
| Georgeann | 1.1.3.6b.5.5 |
| Grace, Sister Maureen R.S.M. | 1.1.3.6b.1 |
| Hannah | 1.1.2 |
| Helen | 1.1.3.6a.3 |
| Honora "Nora" | 1.3.1 |
| James | 1.1.3.6a.1.1 |
| James | 1.1.3.6b.3 |
| James "Jim", "Veeley" | 1.1.3.6a |
| John | 1.1.3.6b.5.1 |
| John "Johnnie" | 1.1.3.5 |
| Joyce | 1.1.3.6a.1.4 |
| Kay | 1.1.3.6b.5.3 |
| Lillian "Lilly" | 1.1.3.2 |
| Maggie | 1.2.1 |
| Margaret "Maggie" | 1.1.3.4 |
| Mary Margaret | 1.1.3.6a.1.2 |
| Maureen | 1.1.3.6b.5.2 |
| Michael Thomas | 1.1.3 |
| Mildred | 1.1.3.6a.4 |
| Patrick | 1.1.3.6b.5.8 |
| Peggy | 1.4 |
| Teresa | 1.1.3.6a.1.3 |

| | |
|-----------------------------|------------------------|
| Thomas "Tom" | 1.1.3.1 |
| Tom | 1.1 |
| Vicki | 1.1.3.6b.5.4 |
| CHRISTOPHER | |
| Ryan | spouse of 1.1.3.6a.3.5 |
| COLLINS | |
| Brigid | spouse of 1.1 |
| COMBS | |
| UNNAMED | spouse of 1.2.2.1 |
| CRELLIS ? | |
| Bessie | spouse of 1.3.1.3 |
| CRILLIS ? | |
| Pauline | spouse of 1.1.2.3 |
| CRONIN | |
| Anna Kevin | 1.3.1.5.4 |
| Annie | 1.3.1.4 |
| Huberta | 1.3.1.5.5 |
| James | spouse of 1.3.1 |
| "Young" Father James | 1.3.1.5.1 |
| Very Rev. James P. | 1.3.1.1 |
| Sister James Patrick S.C.N. | 1.3.1.5.2 |
| John | 1.3.1.3 |
| Mary | 1.3.1.2 |
| Mary Rose | 1.3.1.5.6 |
| Sister Michaela S.C.N. | 1.3.1.5.3 |
| Mike | 1.3.1.5 |
| DETOMA | |
| UNNAMED | spouse of 1.2.2.3 |
| FISTER | |
| UNNAMED | spouse of 1.3.1.5.4 |
| HARRIS | |
| Bill | spouse of 1.1.3.6a.1.3 |
| HEMES | |
| Regina | spouse of 1.4.1.3.3 |
| HUGGINS | |
| Amanda Lee | child of 1.1.2.8.1a.5a |
| Christine Victoria | child of 1.1.2.8.1a.1 |
| Edith Adele | 1.1.2.8.1a.3 |
| Edward Joseph | 1.1.2.8.1a.1 |
| Frank Ray | 1.1.2.8.1a.5a |
| Isaac Matthew | child of 1.1.2.8.1a.1 |
| Joseph Edward | child of 1.1.2.8.1a.1 |
| Justin Taylor | child of 1.1.2.8.1a.5b |
| Martin Lee | 1.1.2.8.1a.2 |
| Mary Florence | 1.1.2.8.1a.4a |
| Philip Ray | spouse of 1.1.2.8.1a |
| LAWRENCE | |
| Jack | spouse of 1.3.1.2 |
| LAYMAN | |
| Charles | spouse of 1.1.2.8.1b |

MARTIN

| | |
|---------------|----------------------|
| Joyce | 1.1.3.6a.3.4 |
| Katie | 1.1.3.6a.3.5 |
| Mariann | 1.1.3.6a.3.2 |
| Mary Margaret | 1.1.3.6a.3.1 |
| Regina | 1.1.3.6a.3.3 |
| Richard | spouse of 1.1.3.6a.3 |
| Rick | 1.1.3.6a.3.6 |

McCORMICK

| | |
|-----------|-----------------|
| Catherine | spouse of 1.1.3 |
|-----------|-----------------|

McCREARY

| | |
|-------------|-------------------|
| UNNAMED | 1.1.2.8.2.2 |
| UNNAMED | 1.1.2.8.2.3 |
| UNNAMED | 1.1.2.8.2.4 |
| Charles | 1.1.2.8.2 |
| Diane | 1.1.2.8.2.1 |
| Edward J. | 1.1.2.8.4 |
| Lucille | 1.1.2.8.3 |
| Martin Leo | spouse of 1.1.2.8 |
| Mary Angela | 1.1.2.8.1a |

MEYER

| | |
|--|-------------------|
| John B. | spouse of 1.1.3.4 |
| Mary Catherine, Sister Mary Ancilla S.C.N. | 1.1.3.4.2 |
| Mary Helen, Sister Margaret Jean S.C.N. | 1.1.3.4.1 |
| Mary Juanita | 1.1.3.4.3 |

MOORE

| | |
|-------------|-----------------|
| Catherine | 1.2.2.4 |
| Daniel | 1.2.2.2 |
| John "J.F." | 1.2.2.1 |
| Margaret | 1.2.2.6 |
| Nellie | 1.2.2.3 |
| Ruth | 1.2.2.5 |
| True | spouse of 1.2.2 |

MURPHY

| | |
|-------------------------------|----------------------|
| UNNAMED | 1.4.1.3.1.1 |
| UNNAMED | 1.4.1.3.1.2 |
| UNNAMED | 1.4.1.3.1.3 |
| Joe | 1.4.1.3.1 |
| John | 1.4.1.3.2 |
| John | 1.4.1.3.3.4 |
| Joseph | 1.4.1.3.3.3 |
| Sister Margaret Regina S.C.N. | 1.4.1.3.3.2 |
| Martina Ann | child of 1.4.1.3.3.4 |
| Pat | spouse of 1.4.1.3 |
| Peggy | 1.4.1.3.3.1 |
| Stephen G. | child of 1.4.1.3.3.4 |
| Will | 1.4.1.3.3 |

NOONAN

| | |
|---------|---------------|
| UNNAMED | spouse of 1.4 |
| Alice | 1.4.1.1 |
| Cecilia | 1.4.1.2 |
| John | 1.4.1 |

| | |
|------------------|-------------------------|
| Mag | 1.4.1.3 |
| Mike | 1.4.2 |
| OWENS | |
| Boyd | spouse of 1.1.3.6a.1.4 |
| POLLY | |
| UNNAMED | spouse of 1.1.2.1 |
| RAMSEY | |
| Amber Joy | child of 1.1.2.8.1a.3 |
| Joshua Daniel | child of 1.1.2.8.1a.3 |
| Leah Nichole | child of 1.1.2.8.1a.3 |
| Robert Allen | spouse of 1.1.2.8.1a.3 |
| RIHN | |
| Andrew | 1.1.2.4 |
| Anna | 1.1.2.1 |
| Catherine | 1.1.2.5.3 |
| Charles | 1.1.2.7 |
| James | 1.1.2.3 |
| John | 1.1.2.6 |
| Mary Florence | 1.1.2.5.2 |
| Mary Florence | 1.1.2.8 |
| Thomas | 1.1.2.2 |
| Will | spouse of 1.1.2 |
| William C. | 1.1.2.5 |
| William C. Jr. | 1.1.2.5.1 |
| RISER | |
| Margaret Mary | spouse of 1.1.3.6b.4b |
| SCHULZ | |
| Mary M. | spouse of 1.4.1.3.3.4 |
| SIMPSON | |
| Rodney | spouse of 1.1.2.8.1a.4b |
| Tina Marie | child of 1.1.2.8.1a.4b |
| TIERNEY | |
| John | spouse of 1.1.1 |
| TOBIN | |
| UNNAMED | spouse of 1.1.2.5.3 |
| J. Michael | 1.1.2.5.3.1 |
| Linda M. | 1.1.2.5.3.2 |
| WHITE | |
| Marshall | spouse of 1.4.1.3.3.1 |
| ZIMMERMAN | |
| William | spouse of 1.1.3.6a.4 |