

**BUTCHER**

Jacob Butcher, born ca.1787, possibly in France or Germany. He had a heavy accent, and told his family he came across the big water.

Jacob Butcher B.ca.1787	M. 1-12-1812	Hannah Beverly (dau.of Elijah & Mary Frances Beverly)
----------------------------	-----------------	--

They lived near Big Stone Gap in VA; then moved to Johnson Co, KY around 1850.

No.1)Jacob Butcher children:	M.1st 1-12-1812	Hannah Beverly
2)Sally Butcher	M.	Charles Addington
3)Judia Butcher	M.	Edward Webb
4)Mary Butcher B.1820 Scott Co.VA D.about 1890	M.	William Green Wells(see Wells Family)
	M.2nd	Artie Dotson
Children:		
5)Elizabeth Butcher	M.	Wiley Spears
6)Nancy Butcher	M.	George Wells (bro.of Wm.G. Wells-see Wells Family)
7)James Butcher	M.	Mary Baker
8)Phoebe Butcher	M.	Andrew J.Webb
9)William Butcher	M.	Mary Wells(sis, of Wm.&George)
10)Hannah Butcher	M.	Greenville Ward
11)Henderson Butcher	M.	Jane Collins

All married in Johnson Co.,KY, except James, who married in Va.

BUTCHER page 2

NOTES:

Loretta Webb Lynn and Brenda Webb (Crystal Gayle) descended from Jacob ~~Wells~~. *Butcher*

From "Jenny Wiley Country" by E. Mitchell Hall  
"History of Elliott County, KY" Rowan County Library

The Butcher Family

Johnson Co Ms

Butcher, Eliz.	12 Dec 1846	Wiley Spears
Butcher, Nancy	18 May 1853 -	George Wells
Butcher, Phoebe	21 Jan 1846	<del>George Wells</del> John Webb
" Wm.	1 Feb 1845	Mary Wells
" Eliz	26 Apr 1847	Jacob Williamson

Name

Butcher, English, occupational name

Boutcher

Jenny Wiley Country Vol I, Vol II

A history of "Jenny Wiley Country" and  
Genealogy of its people up to the year 1972

by Mitchell Hall, Professional Engineer,  
Genealogist, Historian, Author

---

From Jenny Wiley Coentry Vol II by  
C. Mitchell Hall

## Butcher Family

No 1 Jacob Butcher M Hannah (? Abigail) Beverly  
Children -

no 2. Selly Butcher - m Charles Addington  
Mar 13, 1848

\* no 3. Judith Butcher M Edward Webb  
B 1820 Scott Co. Va. D about 1890

4. Mary Butcher M Wm. G. Wells (See Wells family)

The Butcher family traces its family to Jacob Butcher. He is said to have lived not far from Big Stone Gap on Butcher's Fork of Powell River in Virginia, which tributary was named after him.

No 1 A Jacob Butcher M<sup>nd</sup> Artie Watson

Children -

x 5 Elizabeth M Wiley Spears

x Nancy M George Wells

x 6 James M Mary Baker

x 7 Phoebe M Andrew G. Webb (John Webb?)

x 8 William M Mary Wells

x 9 Hannah M Greenville Ward

10. <sup>Anderson</sup> Henry Harmon - M Jane Collins (No children)

No 3 Judith M Edward Webb

Children

x 11 Jasper

12 Jacob M Nancy Ann Ausier

x 13 Margaret

14 William A. (Eperson) Webb M Helen Preston

No 5 Nancy Butcher M George Wells

15 Green Wells

16 Bent Wells

17 Lewis Wells

18 Scott Wells

19 Noah Wells

20 ? M Jake Burgwell

21 ? M John Porter

22 Lou Ann M a Ward

No 6 James Butcher M to a Baker  
Children

23 Nancy Butcher M Benjamin Mallett

24 John

25 Allen

26 Angie - M Green Dalger

No 7 Phoebe Butcher M Andrew Jackson Webb  
Children

27 James Eperson Webb

28 Artie Webb

29 Elizabeth Ann Webb

x 30 William Webb M Jane Honeycutt

x 31 "Bud" Webb

x 32 John Webb M Vanderpool

x 33 Jacob Webb

x 34 Columbia Webb

35 Margaret Webb M Rev. John Pack



- 36 Harmon (Boone) Webb  
 37 Mary Helen Webb M Esau Honeycutt  
 38 Theodore Webb  
 39 Lewis Webb  
 40 Christiana Webb M John Honeycutt  
 41 Andrew Webb

No 8 William Butcher M Mary Wells  
 Children

- x 42 Lewis Butcher  
 x 43 Simon Butcher  
 x 44 Marcus L. Butcher  
 x 45 Susan Butcher  
 x 46 Mary Butcher  
 47 John W. Butcher (See the Wells)  
 x 48 Henry M. Butcher  
 49 Rich E Butcher M Sarah Cunningham  
 x 50 George W Butcher

Also see the Wells family for further information  
 of this set.

- No 9 Hannah Butcher M Greenville Ward  
 51 John Ward M a ~~Samson~~ Salmons  
 52 Abisha Ward M ? Brookham  
 53 Artie Ward  
 54 Lee Ward single

4

No 11 Jasper Webb M Minerva Hannah  
Children

x 55 Fannie Webb

x 56 "Food" Webb

x 57 Martha Webb

x 58 Lode Webb

59 Zora M <sup>Elijah</sup> ~~Elijah~~ Richmond

x 60 Sarah Webb

x 61 Addie Webb

62 "Bud" Webb M Katie Ann?

x 63 Walbridge

Jasper Webb lived and died on a farm on the Big Sandy River at Hell's Gate near what is now Dawkins, Ky.

No 13 Margaret Webb M A. J. Bowe  
Children

x 64 Sarah Bowe

65 Jane Bowe M James A. Ward

No 30 William ~~Ward~~ <sup>Webb</sup> M to Jane Honeycutt  
Children

66 William Webb

67 Martellia Webb

68 Zora Webb

69 Addie Webb

70 Lon Webb

71 Rosella Webb M Lon Davis

72 Laura Webb

73 Proctor Webb

74 Melvin Webb M 1st Elizabeth Davis, 2nd <sup>Roberts</sup> Beulah

75 Ella Webb

76 Daisy Webb

No. 31 "Bud" Webb M Nancy J. Fletcher  
Children

77 Leonard Webb

78 Rosa Webb

79 Mary Dill Webb

80 Robert Webb

Bud Webb lived on Buffalo Creek, as did most of his descendants

No. 32 John Webb M ? Vandypool  
Children

81 Millard Webb

82 Elzie Webb

No. 33 Jacob Webb M Addie Honeycutt

83 Mc Kinley Webb

84 Sarah Webb

85 Eda Webb

No 34 Columbia Webb M Nathan Meek

Children

x 86 Winfrey Meek

x 87 Laura Meek

88 Thomas Meek (blind), a Baptist preacher

x 89 Harrison Meek

x 90 Jesse Meek

91 Asa Meek M Marian Davis

92 Mandie Meek

93 Albert Meek M Lora Ward

94 Charles Meek

95 Jeffie Meek M Alta Pack

No 42 Lewis Butcher M Julia Hyton

96 William Butcher

97 Henry Butcher

98 Harmon Butcher

99 Leotie Butcher

100 Mary Butcher

No 43 Simon Butcher M Clarinda Webb

101 Hensley Butcher

102 William Butcher

103 Martelia Butcher

104 John Jr. Butcher

105 Melvin Butcher

106 Juda Butcher

No 44 Marcus L. Butcher M Gemima Butcher  
children

107 Valentine Butcher

108 Jacob Butcher

109 Garfield Butcher

110 Ballard Butcher

111 Rosa Butcher

112 Ira Butcher

113 James Butcher

114 Bertha Butcher

No 45 Susan Butcher M Aaron Meek  
Children

113 Lida Meek M Clint Meek

114 Jack Meek

115 Klavis Meek

116 Mae Meek

117 Flen Meek

118 "Dock" Meek

119 Ted Meek

No. 46 Mary Butcher M John C. Ward  
Children

120 (infant)

121 (infant)

No 48 Henry M. Butcher M Agnes Lawrence

D 5-28-1925

Children

- x 122 Sarah Butcher
- x 123 John K Butcher
- x 124 Essie Butcher
- x 125 Ella Butcher
- x 126 Beecher Butcher
- x 127 Wilbur Butcher
- x 128 Edna Butcher
- x 129 ~~Pearl~~ <sup>Pearl</sup> Butcher

Henry (Cap) Butcher lived on Greasy Creek at Williamsport, Ky. He was born in Johnson Co. During his early years he was a farmer and stock grower, but later became indentified with the Consolidation Coal Co and for many years was employed as a machinist in the company's shop at Van Lear, Ky.

Mrs. Agnes Butcher was born in W. Va.

No 50 George W. Butcher M ? Sturgill

Children

- 130 Agnes Butcher
- 131 George Butcher
- 132 Rich Butcher
- 133 Ida Butcher
- 134 Laura Butcher

George W. Butcher married 2nd time to ?  
 married 3rd time to Mintie DeLong. He lived  
 on Greasey Creek.

No 55 Fanny Webb M Henry Walters  
 135 Marguerite  
 136 ?  
 137 ?

No 56 "Lod" Webb M Mart Preston  
 Children  
 138 Hormalee Preston

No 57 Martha Webb Mtc Mat Preston  
 139 Marjine Preston  
 140 Myrtle Preston  
 141 ?

No 58 Lode Webb M J. Sublett  
 142 Alvin Sublett  
 143 J. Sublett  
 144 Fannie M ? Allen

No 60 Sarah Webb M Mac Preston  
 145 Anna Preston M 1st ? M 2nd ? Ward  
 146 Horner Preston M 3 Times

147 Mary Preston  
 148 Gladys Preston  
 149 ?  
 150 ?

No 61 Addie Webb M William Akers  
 Children  
 151 Sip Akers

No 63 Wallbridge Webb M Mint Conley  
 x 152 Herman (Deegan)  
 153 Flossie Webb  
 154 Margaret Webb  
 155 Rosie Webb  
 156 Malta Webb  
 157 Geneva Webb

Wallbridge Webb lived on the old home - place  
 near Dawkins, Ky. He was employed for  
 many years in the railroad yards at  
 Paintsville, Ky by the C + O. R.R. Co.

No 64 Sarah Bowe M ? Elliott  
 Children  
 x 158 Mayme Elliott



No 86 Winfrey Meek M Viva Perry

159 Mattie Meek

160 Elbert Meek

161 William Meek

162 Arby Meek

163 Nora Meek

Winfrey Meek is a Baptist preacher. He is the present court clerk of Johnson Co, having been the second democrat to ever be elected to this office in the county.

No 87 Laura Meek M Jack Perry

164 George Perry

165 Grace Perry

Laura Meek married 2nd time to Jeff Perry.

No 89 Harrison Meek M Julia <sup>Wells</sup> ~~Webb~~

Children

164 Mildred Webb

167 Ethel Webb

168 Roma Webb

check  
names

No 90 Jessie Meek M Mary J. Crum

169 Golda Meek

170 Juda Meek

171 Mandie Meek

No 122 Sarah Butcher M Jesse Price  
children

172 Charlie Price

173 Frank Price

174 Clark Price

175 Maude Price

176 Otto Price

177 Hubert Price

178 John Ken Price

179 Ina Price

180 Jesse Jr Price

181 Russell Price

No 123 John King Butcher M Wilda Boyd  
children

182 J K Jr. Butcher

183 Alpharetta Butcher

J K was born in Williamsport, Ky. He first attended the public schools of Paintsville, and later The Sandy Valley Seminary, now the John C. C. Mays College, from which institution he was graduated 1906. He first worked for the Big Sandy Hardware Co, then the N.E. Coal Co, as an office man, and in 1908 began a business for himself in the flour, feed, and milling supplies. Under his direction this

business has <sup>gradually</sup> expanded and now he handles everything that is produced on the farm. He is a member of several lodges in Paintsville. See note at end of Butcher section.

No 124 Essie Butcher M William Fannin

Children

- 184 Gertrude Fannin
- 185 Viola Fannin
- 186 Andrew Fannin
- 187 William Jr Fannin
- 188 Hobart Fannin
- 189 Evelyn Fannin
- 190 Ernest Fannin

No 125 Ella Butcher M John Vanhose

- 191 Eugene Vanhose
- 192 Gladys Vanhose
- 193 Clifford Vanhose
- 194 Clarence Vanhose
- 195 Evelyn Vanhose
- 196 Millard Vanhose
- 197 Hubert Vanhose
- 198 Randolph Vanhose
- 199 Wilda Vanhose
- 200 Barbara Vanhose

No 126 Beecher Butcher M Allie Williams

- 201 Joe Imogene Butcher
- 202 Beecher Jr. Butcher
- 203 Kathleen Butcher
- 204 Donnie B Butcher
- 205 Paul Butcher
- 206 Bruce Butcher
- 207 Douglas Butcher
- 208 Georgene Butcher

No 127 Wilbur Butcher M Addie Price

Children

- 209 Sarah Frances Butcher
- 210 Coralee Butcher

No 128 Edna Butcher M Frank Ward

- 211 Frank Jr. Ward
- 212 Jess Ward
- 213 Jack Ward
- 214 Rebecca Ward
- 215 Agnes Ward

No 129 Pearl Butcher M Walter Seedy

- 216 Mary Elizabeth Seedy
- 217 Agnes Gertrude Seedy
- 218 Walter Lee Jr. Seedy

No 152 Herman (Deegan) Webb M Eunice Arms  
Children

219 "Bud" Webb

"Deegan" Webb is employed by the C+O RR as a  
brakeman at Paintsville.

No 158 Mayme Elliott M Tot Lanhon  
Children

220 ? Lanhon

Tot Lanhon has for many years been a  
traveling salesman up the Big Sandy Valley.  
~~Mayme~~

History of Kentucky Vol IV by Wm. Elsey  
Cannelley and E. M. Coulter, Ph.D.

Butcher, John King

Born Williamsport, Ky., July 23, 1886,  
son of Henry M + Agnes (Lawrence) Butcher, both  
born in W. Va.

Married at Paintsville, 1906, to Wilda Boyd,  
dau. of Sherman B. and Juda Boyd, natives of  
Ky and farming people in Johnson Co.

Butcher, Susanna - service 1673

" Thomas - transported 1669

From The Early Settlers of MD.

Compiled from Records of Land Patents 1633-1680  
in the Hall's Records, Annapolis Md.

M.S.U. Library

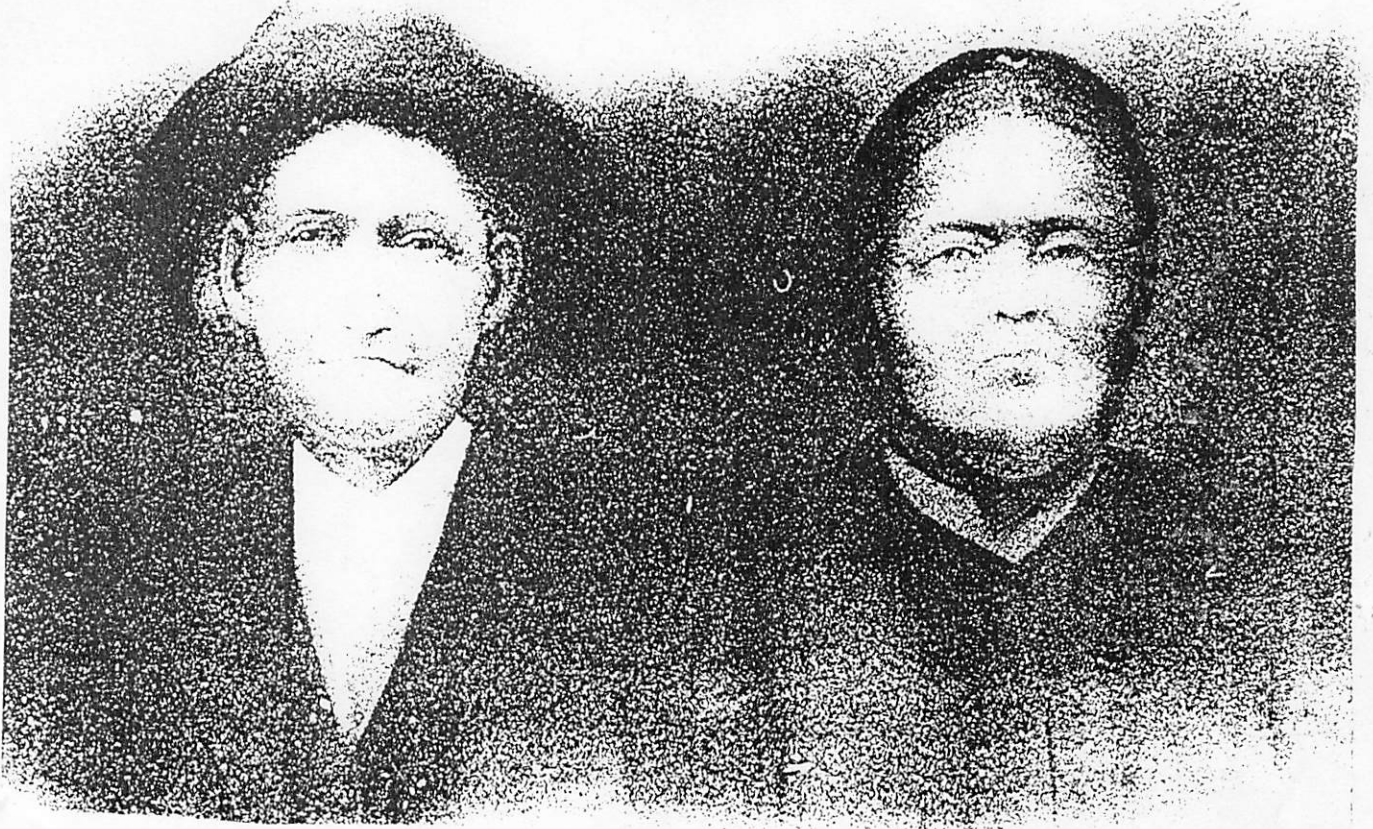

Mary Wells  
and  
William Butcher

Genealogy

Presented by  
The Wells family Association  
1992



## FORWARD

This Mary Wells/William Butcher genealogy was compiled by member of the Wells Family Association. If you have anything to add or corrections to make, please send your information to Bobby W. Wells, 687 Burke Avenue, Prestonsburg, Kentucky 41653, or to the Wells Family Association.

We have listed all of the information available to the Wells Family Association at this time. We realize that many people have been omitted from this publication. It was not our intentions to leave anyone out of this genealogy, but we had to go to press with what we had. If you have any information to add or to correct something printed in this publication, please send it to us. There is much to be done on this branch of the family before we can put it into the final genealogy.

How to find your ancestors. We have used an alphabetical listing. All children of William and Mary Wells Butcher are listed as A through M. For example Simon P. Butcher was the second child in this family, therefore he is listed as B. Simon's children will be listed as BA, BB, BC, BD, BE, BF, BG, BH, and BI. A letter is added to each new generation.

Mary Wells Butcher

Mary Wells was the daughter of Richard and Susannah Hutcheson Wells. She married William Butcher on February 1, 1845. William was the son of Jacob and Artie Dotson Butcher.

Mary Wells b. ca 1816 d, 1911 m. William Butcher b. 1-23-1823  
d. 2-1-1897

Children:

- \*A Amanda Butcher b. ca 1843  
d. 1876  
m. John B. Mollett
- B Simon P. Butcher b. 5- -1848  
d. 11-20-1932  
m. Clarinda Jane Webb
- C Lewis Butcher b. 3- -1949  
d. 3-10-1919  
m. 12- -1869 Sarah Hyden
- D Marcus L. Butcher b. 1- -1850  
d. 3-17-1932  
m. 10-15-1874 Jemima Meeks
- E Margaret Butcher b. ca 1851  
d. 10-10-1959
- F Louisa C. Butcher b. 10-2-1855  
d. 10-1-1859
- G George W. Butcher b. ca 1856  
d.  
m. Melissa Sturgill
- H Henry M. Butcher b. 3-31-1859  
d.  
m. Agnes Lawrence
- I John Wells Butcher b. 5-12-1860  
d. 10-1-1948  
m. 1st 9-18-1881 Judia Davis  
2nd Rachel Phelps
- J James Thomas Butcher b. ca 1860  
d.
- K Richard E. Butcher b. ca 1862  
d. 4-18-1939  
m. 1st Sarah Cunningham  
2nd Rachel E. ?
- p15 L Susan P. Butcher b. 5- -1865  
d. 7-7-1935  
m. 9-16-1880 Aaron Meek
- M Mary Butcher b. 6- -1869  
d. 12-13-1956  
m. John C. Ward

\*It is believed Amanda was Mary's daughter out of wedlock.

A Amanda Butcher m. John B. Mollett b. ca 1822 d.

Children:

AB Mary Mollett b. ca 1865  
d.

m. Dixie Lee Penix

AB William Tecumseh Mollett b. ca 1867  
d.

m. 1st Mary Spriggs  
2nd Mary (Music) Sammons

AC Susannah Mollett b. ca 1869  
d.

m. George McGinnis

AD Elijah Mollett b. ca 1872  
d.

m. Emma Cline

AE Jalina Mollett b. 12-3-1874  
d.

m. N. R. Sturgill

AF Melvina Mollett b. ca 1876  
d.

m. Alec Martin

B Simon P. Butcher m. ca 1873 Clarinda Webb b. 11- -1855

Children:

BA Nancy M. Butcher b. ca 1875

BB Thomas Hensly Butcher b. 6-11-1876  
d. 4-7-1967  
m. Minty ?

BC Mary M. Butcher b. 4- -1878

BD Juda Butcher b. 4- -1881

P28 BE Amanda Butcher b. 10-17-1883  
d. 12-18-1934

BF Martelia Butcher b. 10-17-1883

BG William b. 6- -1885 D 1970

BH John W. Butcher b. 10-19-1889  
d. 10-16-1899

m. Tishie ? b. 5-12-1892 d. 9-22-1926

P208 BI Melvin Butcher b. 4-30-1893  
d. 4-8-1964

m. Ida ? b. 6-30-1902 d. 11-2-1975

C Lewis Butcher m. ca 1869 Sarah Hyden b.ca 1850 d.

Children:

CA William Butcher b. ca 1870  
d.

CB Henry N. Butcher b. ca 1872  
d.

CC Hiram B. Butcher b. ca 1874  
d. 1-29-1944

CD Manerva Leotie Butcher b. 10- -1877  
d.

CE Mary Butcher b. 5- -1890  
d.

CF Laura Butcher b. 5- -1891  
d.

D Marcus L. Butcher m. 10-15-1874 Jemima Meek b. 3-4-1857 d. 1934

Children:

DA Valentine Butcher b. 10-5-1875  
d.  
m. 2-8-1894 Flora Belle Baldrige

DB Jacob Butcher b. ca 1878  
d.  
m. Ludema Perkey

DC James William Garfield Butcher b. 3- -1880  
d. 12-11-1970

DD Ballard Butcher b. 3- -1882  
d. 5-25-1942

DE Rose Butcher b. 2- -1884  
d.  
m. 9-15-1904 Marion Workman

DF Thomas Butcher b. 3-10-1886  
d. 1-18-1957

DG Burton Butcher b. ca 1887  
d. 11-13-1971

DH (a son) Butcher b. 9- -1889 born dead

DI Bertha M. Butcher b. 4- -1891  
d.  
m. Samuel Hatcher

DJ Ira "Bud" Butcher b. 6- -1893  
d.  
m. 1st 12-27-1912 Ambie Meek  
2nd susie Conley

cont

DK Willie Lee Butcher b. 4-27-1895  
d. 5-17-1962  
m. 1st Martha Litton  
2nd Mary Wells

DL James Butcher b. 1-1-1899

G George W. Butcher m. Melissa Sturgill b. ca 1860 d.

Children:

GA Agnes Butcher b. ca 1879

GB Goerge Butcher b.

GC Richard Butcher b.

GD Ida Butcher b.

GE Laura Butcher b.

H Henry M. Butcher m. Agnes Lawrence b. 7- -1863 d.

Children:

HA Sarah Butcher b.  
d.  
m. Jesse Price

HB John K. Butcher b. 5- -1886  
d. 1-0-1965  
m. Wilda Ward

HC Essie Butcher b. 1- -1888  
d.  
m. William Fannin

HD Ella Butcher b. 5- -1892  
d.  
m. John Van Hoose

HE Lewis Beecher Butcher b. 4- -1895  
d. 3-31-1966  
m. 1-1-1913 Ollie Williams

HF Wilbur Butcher b. 3-23-1897  
d. 10-15-1959  
m. Addie Price

HG Edna Butcher b. 4- -1899  
d.  
m. Frank Ward

HH Pearl Butcher b.  
m. Walter Leedy

I John Wells Butcher m. 1st 9-18-1881 Julia davis b. 3- -1864  
d. 2-8-1902 dau. of Joseph and Vina Ward Davis

Children:

IA Jeff Butcher b. 7-28-1882  
d.  
m. 1st 1903 Mandie Phelps  
2nd 1911 Alka Meeks

IB Alice Butcher b. 5-12-1887  
d.  
m. 1st Jesse Daniels  
2nd James Perry

IC Atley Butcher b. 7-19-1893  
d. 8-20-1964

ID Grace Butcher b. 9-18-1899  
m. Earl Marcum

I John Wells Butcher m. 2nd 10-15-1904 Rachel Phelps b. ca 1860  
d. 4-8-1942

Children:

IE Hershell Butcher b. 9-18-1905  
d. 11-19-1967  
m. Lorena Roberts

IF Glenn Butcher b. 7-8-1906  
d. 4-26-1971

IG Maxine Butcher b. 9-11-1910

IH William Butcher b. 9-19-1915

II Norman Butcher b.

IJ Jophet Butcher

IK Louis Butcher

J John Thomas Butcher

K Richard E. Butcher m. 1st Sarah Cunningham

m. 2nd 1883 Rachel E. ? b. 5- -1860

L Susan P. Butcher m. 9-16-1880 Aaron Meek b. 8-8-1860 d. 8-23-1960

Children:

LA Lydia Meek b. ca 1881  
d. 3-8-1940  
m. 10-7-1897 Clinton Meek

LB Andrew Jackson Meek b. 9-22-1883  
d. 11-13-1975  
m. 10-26-1910 Jennetta Ward

LC Davis Meek b. 9-22-1883  
d. 6-7-1965  
m. 8-22-1902 Maude Segraves

LD Isaac Meek b. 4-6-1885  
d.

LE Leona Meek b. 3-6-1889  
d. 12-17-1951  
m. Albert Fitch

LF John Meek b. ca 1890  
d.  
m. Minnie Wrae Borders

LG Mary Maye Meek b. 5-11-1895  
d. 9-10-1975  
m. 11-21-1910 William G. Wells

LH Flem Meek b.  
d.  
m. Myrtle Daniels

LI Jennie Meek b. 7-17-1897  
d. 2-14-1969  
m. 5-5-1922 Burl Spriggs

LJ Theordore Meek b. 2- -1900  
d.

LK Willie "Dock" Meek b. 6-5-1904  
m. 5-27-1922 Molly Delong

M Mary Butcher m. John C. Ward

BB Thomas Hensly Butcher m. Minty ? b. 10-17-1880 d. 3-10-1919

Children:

BBA Wetzel Butcher b.  
BBB Dennis Butcher b.  
BBC Melvin Butcher b.  
BBD Warren Butcher b.  
BBE Tommie Butcher b.  
BBF Wilburn Butcher b.  
BBG Frank Butcher b.  
BBH Hershell Butcher b.  
BBI Jess Butcher b.  
BBJ Daisy Butcher b.  
BBK Lydia May Butcher b.  
BBL Joan Butcher b.  
BBM Dorothy Butcher b.  
BBN Thelma Butcher b.  
BBO Wanda Butcher B.  
BBP Cynthia Butcher b.

BC Mary M. Butcher

BD Juda Butcher

BE Amanda Butcher

BF Martelia Butcher

BG William Butcher

BH John W. Butcher m. Tishie ? b. 5-12-1892 d. 9-22-1926

BI Melvin Butcher m. Ida ? b. 6-30-1902 d. 11-2-1975



Well, fam asso

obit  
in 1990

Alex + Amanda Butcher Webb

child Arbie Webb B 3-25-1903 D 6-20-1990

Nora Butcher

Clara Miller

John Webb D 5-29-1990

obit

Ashley Butcher B 6-27-1911 Johnson Co Day 80 (1992)

Son of Hiram Butcher + Emma Meeks Butcher

Wife - Nora Webb Butcher

8 sons - Harold, Chester, Gene, Randell, Darrell,

Foley, Sheldon, Charles - all of Van Lear.

4 dau. Lorene Hill - Wabash Ind

Joey Sue Adams + Marie Herrers - Van Lear

Norine Hackworth - Prestonsburg

sister Sarah Newberry - Aupar

Bar. Butcher Com. at Daniel Cr. (where Rich Wells is)

on Ashley Butcher Report

Julia Webb Wornack M Nelson Webb (S of Alex and

Martha Wells Webb

father

Moses Wells, g father Wm Green Wells

[Goldie Wells Stevens] - has pic of Moses, Sarah, + Nancy

obit

Jewel Sue Butcher Adams 40 (Aug 95 issue) B 6-5-54

Johnson Co. dau of Nora Webb Butcher + Ashley Butcher

husband Orrin Orin Ray Adams

8 bro etc above. Rich Wells - Mary Wells Webb line

also Jacob Butcher

CA William Butcher

CB Henry N. Butcher

CC Hiram B. Butcher m. ca 1897 Emma Meek b. ca 1879 d. 2-3-1920  
Children:

CCA Ashley Butcher b.  
m. Nora ?

CCB Lewis Butcher b.  
d. 1987  
m. Carlos Ward

CCC William Butcher b.

CCD Virginia Butcher b. 6- -1899  
m. Karo Combs

CCE Rushia Butcher b.1904  
d. 1977  
m. Logan Fraley

CCF Sarah Butcher b.  
m. 1st Carl Richard Setser  
2nd J. D. Newberry

CCG Goldia Butcher b.1901  
m. Brownlow Wells

CCH Lottie Butcher b.  
m. Rufus Keel

CD Manerva Leotie Butcher

CE Mary Butcher

CF Laura Butcher

DA Valentine Butcher m. 2-8-1894 Flora Belle Baldrige

DB Jacob Butcher m. Ludema Perkey

DC James Garfield Butcher M. ?  
Children:

DCA Jimmy Butcher b. 10-27-1941  
m. Marie Jesse Sayer

DCB Linda Sue Butcher b. 6-12-1945  
m. William Scott Music

DCC Roy Lee Butcher b. 7-4-1948  
m. Shirley Gayle Wells

DCD Patricia Ann Butcher b. 11-27-1950

cont.

DCE Lola Jean Butcher b. 11-6-1953  
m. John Cecil Messer

DCF Dwight David Butcher b. 9-12-1956

DD Ballard Butcher m. Lora Deboard b. 11- -1881 d. 11-28-1970

Children:

DDA Willie Butcher b. 1924  
d. 8-11-1971  
m. Virginia Jones

DDB Arnold Butcher b. 10-3-1900  
d. 6-3-1975

DDC Earl Butcher b.

DDD Mary Alice Butcher b. 5-6-1921  
m. Millard Preston

DDE Eva Butcher b.  
m. Willie Mollett b. 1910 d. 9-21-1971

DE Rose Butcher m. 9-15-1904 Marion Workman

DF Thomas Butcher m. 8-8-1906 Starlee Meeks b. ca 1891

Children:

DFA Andrew Butcher b.

DFB Charles Butcher b.

DFC Raymond Butcher b.

DFD Haskell Butcher b.

DFE Drexel Butcher b.

DFF Mildred Butcher b.

DFG Gladys Butcher b. 5- -1918  
d. 12-23-1970  
m. Ralph Helton

DFH Daphene Butcher b.

DFI Frank Marion Butcher b.

DFJ Kenneth Butcher b.

DG Burton Butcher m. ?

Children:

DGA Roy Butcher b.

DGB Walter Butcher b.

DGC Jacob H. Butcher b.

DGD Esther Butcher b.  
m. ? Welch

DGE Alice Jean Butcher b.  
m. Wiley ?

DI Bertha M. butcher m. Samuel Hatcher

DJ Ira "Bud" Butcher M. 1st 12-27-1912 Ambie Meek

m. 2nd Susie Conley

DK Willie Lee Butcher m. 1st Martha Litton

Children:

DKA Henry Lee Butcher b.

DKB Carol Irene Butcher b.

DK Willie Lee Butcher m. 2nd Mary Wells

DJ James Butcher

HA Sarah Butcher m. Jesse Price

HAA Charlie Price b.

HAB Frank Price b.

HAC Clark Price b.

HAD Maude Price b.

HAE Otto Price b.

HAF Hubert Price b.

HAG John King Price b.

HAH Ina Price b.

HAI Jesse Price b.

HAJ Russell Price b.

HB John K. Butcher m. Wilda Ward b. 2-28-1967

Children:

HBA John K. Butcher Jr. b.

HBB Alpharetta Butcher b.

HC Essie Butcher m. William Fannin

HCA Gertrude Fannin b.

HCB Vila Fannin b.

HCC Andrew Fannin b.

HCD William Fannin Jr. b.

HCE Hobart Fannin b.

HCF Evelyn Fannin b.

HCG Ernest Fannin b.

HD Ella Butcher m. John Van Hoose

Children:

HDA Eugene Van Hoose b.

HDB Gladys Van Hoose b.

HDC Clifford Van Hoose b.

HDD Clarence Van Hoose b.

HDE Evelyn van Hoose b.

HDF Millard Van Hoose b.

HDG Hubert Van Hoose b.

HDH Randolph Van Hoose b.

HDI Wilda Van Hoose b.

HDJ Barbara Van Hoose b.

HE Lewis Beecher Butcher m. 1-1-1913 Ollie Williams b. 3-1-1895  
d. 8-3-1964

Children:

HEA Beecher Butcher b.  
HEB Danny B. Butcher b.  
HBC Douglas Butcher b.  
HED Ivan Butcher b.  
HEE Donnis Butcher b.  
HEF Jimmy Butcher b.  
HEG Henry Butcher b.  
HEH Paul Butcher b.  
HEI Jo Imogene Butcher b.  
HEJ Cathleen Butcher b.  
HEK Georgene Butcher b.  
HEL Anita Gay Butcher b.

HF Wilbur Butcher m. Addie Price b. 9-9-1910 d. 3-5-1965

Children:

HFA Philip Ray Butcher b.  
HFB Wilbur Butcher Jr. b.  
HFC Sara Francis Butcher b.  
HFD Carol Lee Butcher b.  
m. Don Franklin  
HFE Agnes Butcher b.  
HFF Gertrude Butcher b.

HG Edna Butcher m. Frank Ward

HGA Frank Ward Jr. b.  
HGB Jess Ward b.  
HGC Jack Ward b.  
HGD Rebecca Ward b.  
HGE Agnes ward b.

HH Pearl Butcher m. Walter Leedy

Children:

HHA Mary Elizabeth Leedy b.  
HHB Walter Lee Leedy Jr. b.  
HHC Agnes Gertrude Leedy b.

IA Jeff Butcher m. 1903 Maudie Phelps

Children:

IAA Norman Butcher b. ca 1904

IA Jeff Butcher m. 2nd Alka Meek b. 1890 d. 1916

Children:

IAB Fred Butcher b. 1912  
d. 1914

IAC Jack Butcher b. 1914

IAD Lila Butcher b. 1916

IB Alice Butcher m. Jesse Daniels

M. 2nd James M. Perry b.ca 1891 d. 11-10-1950

Children:

IBA Herman Perry b. 7-22-1912  
d. 2-28-1970  
m. Anis Mae Goble

IBB Everett Perry b.  
m. Geneva Hall

IBC James Perry Jr. b. 11-11-1916

IAD Lilliam Perry b.  
m. Boyd Pauley

IC Atley Butcher

ID Grace Butcher m. Earl Marcum

IE Hershell Butcher m. Lorena Roberts

IF Glenn Butcher

IG Maxine Butcher

IH William

II Norman Butcher

IJ Jophet Butcher

IK Louis Butcher

LA Lydia Meek m. 10-7-1897 Clinton Meek

Children:

LAA Shade Meek b.  
m. Laura Mollett

LAB Aaron Meek b.  
m. Judy Meek

IAC Howard Meek b.

IAD Dixie Meek b.  
m. Patrick Jones

IAE Nora Meek b.

IAF Jenny Lee Meek b.  
m. Clarence Hall

LB Andrew Jackson Meek m. 10-26-1910 Jennette Ward b. 1884

Children:

LBA Cecil Meek b.  
m. Manerva Picklesiner

LBB Almira Meek b.  
m. Hobart Price

LBC Exer Meek b.  
m. Henry Price

LBD Clarence Meek b.

LBE Estill Meek b.  
m. Verbal Hamilton

LBF Doshia Meek b.  
d. young

LBG Lucille Meek b.  
m. ? Ray

LC Davis Meek m. 8-22-1902 Maude Seagrave b. 1884 d. 1929

Children:

LCA Gladys Meek b.  
m. Harry Gambill

LCB Leslie Meek b.

LCC Earl Meek b.  
m. Mable Meade

\*LCD Herman Meek b. 11-11-1910  
d. 2-25-1965

\*LCE Thurman Meek b. 11-11-1910

\*Twins



cont.

\*LCF Hazel Meek b. ca 1913  
m. 1st John C. Ward  
2nd ? McFarland

\*LCG Roma Meek b. ca 1913  
d. 3-5-1963  
m. Tillie ?

LCH Deloris J. Meek b. 6-24-1919  
d. 8-22-1969  
m. Charles Richard Sparks

\*Twins

LD Isaac Meek m. ?

Children:

LDA Opal Meek b.  
m. 3-28-1932 Nim R. Sturgill Jr.

LDB Virgil Bent Meek b. ca 1914  
d. 10-8-1970  
m. Maude Meek

LDC Hobart Meek b.

LDD Isaac Harlod Meek Jr. b.  
m. Opal Castle

LDE Elmer Meek b.  
d. young

LDF Dorothy Meek b.  
M. Holly Williams

LDG Frances Ellen Meek b.  
m. George Ward

LDH Bonnie Jean Meek b.  
m. ? Johnson

LDI Gladys Vivian Meek b.  
m. Edgar Kimber

LE Leona Meek m. Albert Fitch

Children:

LEA Virgil Fitch b.  
m. Lora Pack

LEB Beryl L. Fitch b.  
m. Alice ?

LEC John Fitch b.

cont.

- LED Maxine Fitch b.  
LEE Lydia May Fitch b.  
LEF Alma Fitch b.  
m. Jake Webb  
LEG Nola Fitch b.  
m. shadrack Penix  
LEH Edgar Fitch b.  
m. Edna Spriggs  
LEI Troy Fitch b.  
LF John Meek m. Minnie Wrae Borders  
LG Flem Meek m. Myrtle Daniels  
LH Mary Maye Meek M. 11-21-1910 William G. Wells b.ca 1872 d. 1961  
Children:  
LHA Willa Mae Wells b. 7-29-1911  
m. Russell Ward  
LHB Kermit Z. Wells b. 2-9-1915  
m. elizabeth Eppinstein b. 1922  
LHC John P. Wells b. 1-13-1918  
m. Barbara Boyd  
LHD Garnet Jean Wells b. 3-6-1921  
m, 1st Riley Delong  
2nd 11-22-1947 Harrison crabtree  
LHE Olive Exer Wells b. 4-9-1924  
m. 5-3-1960 Robert Bell Grimes b. 2-17-23  
LHF Marcus Lindsey King Wells b. 3-29-1937  
m. Marlene Mollett b. 8-27-41  
LHG Frank Marion Wells b. 3-25-1938  
m. 6-2-1963 Doris Jean Rogers  
LI Jennie Meek m. 5-5-1922 Burl "Bud" Spriggs b. 1898 d. 10-4-70  
Children:  
LIA Burl Spriggs Jr. b. 2-28-1921  
m. Alice Parsons  
LIB Chester Spriggs b. 8-1-1923  
m. 5-28-1945 Josephine Haney b. 2-26-26  
LIC Evell Spriggs b.  
m. Marie Larlingmeyer

cont.

LID Audrey May Spriggs b.  
m. George Butcher

LIE Callie Suasn Spriggs b.  
m. Richard West

LJ Theodore Meek m. ?

Children:

LJA Clifford Meek b.  
m. Ruth Crum

LJB Ray Meek b.  
m. Tilda White

LJC Joy Lee Meek b.  
m. Clarence Cavins

LJD Faye Meek m. William Fairchild

LJE Fern Meek b.

LJF Anna May Meek b.  
m. Norman Young

LJG Henderson Meek b.

LJH Theodore Meek Jr. b.  
m. Easter Priest

LJI George Meek b.  
m. Imogene Preston

LJJ Wallace Meek b.

LJK Ronald Meek b.

LJL Clotine Meek b.  
m. tommy Lackey

LK Willie "Dock" Meek m. 5-27-1922 Molly Delong b. 10-10-1904

Children:

LKA Albridge Meek b. 11-19-1923  
m. 8-23-1944 Louisa Roberts

LKB Eunice Meek b. 1-27-1926  
m. 10-13-1945 Elmer Branham

LKC Donis Meek b. 12-24-1928  
m. Wilma Jo Dishman

LKD Homer Meek b. 1-13-1931  
m. 12-6-1954 Ruth Mills

LKE Aaron Jackson Meek b. 5-15-1933  
m. 3- -1956 Dianna Blanton

LKF Walter Emory Meek b. 11-2-1938  
d. 11-26-1966  
m. 6-29-1957 Jeanette Faye Penix

DCA Jimmy Butcher m. Marie Jesse Sauer

DCB Linda Sue Butcher m. William Scott Music

DCC Roy Lee Butcher m. shirley Gayle Wells  
Children:  
DCCA Roger Lee Butcher b. 1972  
d. 12-14-1974

DCD Patricia Ann Butcher

DCE Lola Jena butcher m. John Cecil Messer

DCF Dwight David Butcher

DDA Willie Butcher m. Virginia Jones  
Children:  
DDAA Willie Butcher Jr. b.  
DDAB Brenda Butcher b.  
DDAC Anna Butcher b.  
DDAD Myra Butcher b.

DDB Arnold Butcher m. ?  
Children:  
DDBA George Butcher b.  
DDBB Arnold Rodger Butcher b.  
DDBC Lennie Butcher b.  
m. ? Williams  
DDBD Bonnie Butcher b.  
m. ? Maynard  
DDBE Vennita Butcher b.  
m. ? Pease

DDC Earl Butcher

DDD Mary Alice Butcher m. 5-13-1938 Millard Preston  
Children:  
DDDA Charles W. Preston b. 7-10-1939  
m. Jody Ann Mollett  
DDDB Shirley J. Preston b. 1-5-1943  
m. Gregory Smith

cont.

LKG Arnold Lee Meek b. 7-13-1936  
m. Deloris Pruitt

LKH Harry Douglas Meek b. 11-8-1940  
m. 6- -1959 Dorothy Belle Childers

LKI Paul Russell Meek b. 11-27-1942  
m. 5-28-1966 Jane Childers

LKJ Joyce Ann Meek b. 11-25-1944  
m. Roger Blevins b. 5-30-1947

LKK Darlene Meek b. 5-30-1947  
m. Darrell Clark

LKL Fay Edwards Meek b. 7-19-1951  
m. 5-23-1969 Patty Price

CCA Ashley Butcher m. Nora ?  
Children:

CCAA Harold Butcher b.  
CCAB Eugene Butcher b.  
CCAC Randall Butcher b.  
CCAD Loraine Butcher b.

CCB Lewis Butcher m. Carol Ward  
Children:

CCBA Alfred Butcher b.  
CCBB Olive Virginia Butcher b.  
CCBC Emma Agnes Butcher b.

CCC William Butcher m. ?  
Children:

CCCA William Butcher Jr.  
CCCB Clarence Butcher b.

CCD Virginia Butcher m. Karo Combs  
Children:

CCDA Edwin Combs b.  
CCDB Virginia Combs b.  
m. ? Wells

CCDC Viola Combs b.  
m. ? Hibbitt

CCDD Karo Combs Jr. b.

CCE Rushia Butcher m. Logan Fraley b. 1903 d. 1984  
 No children

CCF Sarah Butcher m. 1st Carl Richard Setser b. 1901 d. 1947  
 Children:

CCFA Ella Ruth Setser b. 10-7-1936  
 m. Haskell Wells

CCFB Paul Randall Setser b. 11-4-1938  
 m. 1st Patty Adams  
 2nd Pat Castle

CCFC Roger Dean Setser b. 10-2-1940  
 m.

CCFD Sandra Carol Setser b. 9-8-1944  
 m. 1st Bob Daniels

CCFE Fred L. Setser b. 1-27-1947  
 m. 1st Linda ?  
 2nd Jeanie (Lemaster) Brown

CCF Sarah Butcher m. 2nd J. D. Newberry  
 Children:

CCFF Deborah Newberry b.  
 m.

CCG Goldia Butcher m. Hiram Brownlow Wells b. 5-19-1897 d.  
 son of Samuel Jefferson and Cynthia Spriggs Wells  
 Children:

CCGA Hiram Brownlow Wells Jr. b. 5-12-1923  
 d. 10-3-1962  
 M. Seiko Matsmotto

CCGB Sebert Wells b. 11-15-1924  
 m. Polly Patrick

CCGC Andrew Jackson Wells b. 9-28-1927  
 m. Kathryn Williams

CCGD Woodridge Wells b. 2-24-1930  
 m. 1st Cleda Goble  
 2nd Patsy Grace Reynolds

CCGE Bufford Wells b. 3-13-1932  
 m. Mitchell Delong Jr.

CCGF Jackie Wells b. 2-23-1935

CCGG Darvin Wells b. 6-8-1937

CCGH Willa Dean Wells b. 8-19-1939

CCGI Sola Wells b. 11-9-1942

cont.

DDDC Darrell D. Preston b. 4-27-1946

DDDD Joyce Ann Preston b. 9-10-1953

DDE Eva Butcher m. Willie Mollette

DFA Charles Butcher m. 6-26-1933 Verlillie Ramey b. 9-29-1914

Children:

DFBA James Albert Butcher b. 8-14-1934  
m. Lois Shepherd

DFBB Elizabeth Butcher b. 6-26-1936  
m. Philip Wallen

DFBC Charles Ray Butcher b. 5-19-1938  
m. Sara Cooley

DFBD Thomas Butcher b. 3-13-1941  
m. Lucille Jennings

DFBE Lee Roy butcher b. 8-8-1943  
d. 8-13-1944

DFBF Ira Butcher b. 9-11-1945  
m. Judith Meade

DFBG Avery Foster Butcher b. 2-6-1948

DFBH Louise Butcher b. 5-17-1950

DFBI Nadine Nelle Butcher b. 4-21-1952  
m. Paul M. Prater

DFBJ Melda Butcher b. 2-22-1954  
d. 5-30-1969

DFBK Lita Butcher b. 12-27-1955

DFBL Roger Butcher b. 6-29-1958

DFC Ramond Butcher

DFD Haskell Butcher

DFE Drexel Butcher

DFF Mildred Butcher

DFG Gladys Butcher m. Ralph Helton

Children:

DFGA James Ray Helton b.

DFGB Charles Earl Helton b.

DFGC Phyllis Helton b.

m. ? Cook

DFGD Sadie Helton b.

m. ? Mullins

DFGE Julia Ann Helton b.

DFH Daphene Butcher

DFI Frank Marion Butcher

DFJ Kenneth Butcher

DGA Roy Butcher

DGB Walter Butcher

DGC Jacob H. Butcher

DGD Esther Butcher m. ? Welch

DGE Alice Jean Butcher m. Wiley ?

DKA Henry Lee Butcher

DKB Carol Irene Butcher



LCA Gladys Meek m. Harry Gambill

LCB Leslie Meek

LCC Earl Meek m. Mabel Meek

LCD Herman Meek m. ?  
Children:  
LCDA Jerry Gordon Meek b.

LCE Thurman Meek

LCF Hazel Meek m. 1st John Ward  
m. 2nd ? McFarland

LCG Roma Meek m. Tillie ?

LCH Deloris J. Meek m. Charles Richard Sparks  
Children:  
LCHA Ronald Keith Sparks b.  
LCHB ? Sparks b.  
m. Kermit Wells

LDA Opal Meek m. Nim R. Sturgill Jr.  
Children:  
LDAA Billy Jean Sturgill b. 1-24-1933  
m. Arthur Preston  
LDAB Betty Lou Sturgill b. 8-17-1934  
m. Douglas G. Wallen  
LDAC Bob Deon Sturgill b. 3-16-1936  
m. Kathleen Castle b. 9-26-1936  
LDAD Nim R. Sturgill III b. 12-16-1939  
m. Thelma Stanifield  
LDAE Larry Burns Sturgill b. 9-15-1942  
m. Patricia Daniels

LDB Virgil Bent Meek M. Maude Meek

LDC Hobart Meek

LDD Isaac Harold Meek m. Opal Castle

LDF Dorothy Meek m. Holly Williams

LHA Willa Mae Wells m. Russell Ward b. 7-24-1903 d. 4-18-1954  
Children:

LHAA Lorraine Ward b. 6-24-1951  
m. A. J. Brown

LHAB William Ottis Ward b. 1-15-1933  
m. 1st Stella Jean Stratton

LHAC Bonnie Jean Ward b. 7-10-1934  
m. Elmer Castle

LHAD Linda Lou Ward b. 6-18-1939  
m. Roy Watkins

LHAE Wanda Sue Ward b. 2-17-1940  
m. Douglas Bowling

LHAF Russell Jackson Ward b. 11-2-1942  
m. Ruth Meade

LHB Kermit Z. Wells m. Elizabeth Eppensteiner b. 1922  
Children:

LHBA Rose Mary Wells b. 11-12-1945

LHBB Patsy Wells b. 2-23-1952  
m. Ron Geisterfer

LHBC Peggy Wells b. 7-23-1952  
m. 5-25-1966 Carey Tad Wells

LHC John P. Wells m. Barbara Ward  
Children:

LHCA William D. Wells b. 8-26-1941

LHCB Richard Green Wells b. 11-25-1957

LHCC April Susanna Wells b. 7-22-1960

LHD Garnet Jean Wells m. Riley Delong  
Children:

LHDA Roger Lee Delong b. 4-29-1943  
m. Phyllis ? b. 6-8-1943

LHE Olive Exer Wells m. 5-3-1960 Robert Bell Geimer b. 2-17-1923

LHF Marcus Lindsey King Wells m. Marlene Mollett b. 8-27-1941  
Children:

LHFA Jane Marc Wells b. 3-16-1958

LHG Frank Marion Wells m. 6-2-1963 Doris Jean Rogers b. 7-27-1941  
Children:  
LHGA Anne Rene Wells b. 5-6-1966  
LHGB Frances Jeannie Wells b. 6-23-1970  
LHGC Kimberly Wells b.

LIA Burl Spriggs Jr. m. Alice Parsons  
Children:  
LIAA Marsha Elizabeth Spriggs b.  
m. tom Street

LIB Chester Spriggs m. Josephine Haney  
Children:  
LIBA Alice Carolyn Spriggs b. 2-18-1946  
LIBB Connie Gwendolyn Spriggs b. 7-1-1948  
LIBC Kathy Spriggs b. 8-7-1950  
m. 12-3-1967 Darrell Cisco b. 9-9-1946  
LIBD Theresa Ann Spriggs b. 12-1-1952  
LIBE Chester Ronald Spriggs b. 5-14-1957  
LIBF Tommy Joe Spriggs b. 8-3-1959  
LIBG Pamela Spriggs b. 5-6-1962

LIC Evell Spriggs m. Marie Larlingmeyer

LID Audrey May Spriggs m. George Butcher  
Children:  
LIDA Gregory Butcher b.  
LIDB Keith Butcher b.  
LIDC Susan Butcher b.  
LIDD Darren Butcher b.  
LIDE Cindy Kay Butcher b.

LIE Callie Susan Spriggs m. Richard West

LKA Albridge m. 8-23-1944 Louisa Roberts

Children:

LKAA Linda Lou Meek b.  
m. Evert Blair

LKAB David Albridge Meek b.  
m. Lona Booth

LKAC Marlin Jay Meek b.  
m. ? Welch

LKAD Sandra Gail Meek b.  
m. Robert Grim

LKB Eunice Meek m. 1st Elmer branham

m. 2nd Fay Bryant

LKC Donis Meek m. 4-29-1955 Wilma Jo Dishman

Children:

LKCA Harold Dalton Meek b.

LKCB Jerry Meek b.

LKCC Howard Meek b.

LKCD Donna Machelie Meek b.

LKD Homer Meek m. 12-6-1954 Ruth Mills

Children:

LKDA Kathy Meek b.

LKDB Stevie Meek b.

LKDC Rickey Meek b.

LKDD James Meek b.

LKDE Tanya Meek b.

LKDF Twiba Meek b.

LKE Aaron Jackson Meek m. 3- -1956 Dianna Blanton

Children:

LKEA Gerald Meek b.

LKEB Jackie Meek b.

LKEC Russell Meek b.

LKED Terry Meek b.

LKF Walter Emory Meek m. 6-27-1957 Jeannette Faye Penix  
Children:  
LKFA Terica Fay Meek b. 1958  
LKFB Oneda Jo Meek b. 1860

LKG Arnold Lee Meek m. 7-13-1936 Deloris Pruitt  
Children:  
LKGA Jeffrey Meek b.  
LKGB Neal Meek b.

LKH Harry Douglas Meek m. 6- -1959 Dorothy Belle Childers  
Children:  
LKHA Robin Meek b.  
LKHB Harry Douglas Meek Jr. b.

LKI Paul Russell Meek m. 5-28-1966 Jane Childers  
Children:  
LKIA Diedra Meek b.  
LKIB Paul Russell Meek Jr. b.

LKJ Joyce Ann Meek m. 5-14-1966 Roger Blevins b. 5-30-1947  
Children:  
LKJA Andrew Blevins b.  
LKJB Mathew Blevins b.  
LKJC Dick Foster Blevins b.

LKK Darlene Meek m. 1-21-1966 Darrell Clark  
Children:  
LKKA John Clark b.  
LKKB Lisa Clark b.

LKL Fay Edwards Meek m. 5-23-1969 Patty Price  
Children:  
LKLA Lisa Meek .  
LKLB Edna Fay Meek b.  
LKLC Angela Meek b.

LDAA Billy Jean Sturgill m. Arthur Preston

LDAB Betty Lou Sturgill m. Douglas G. Wallen  
Children:  
LDABA Beverly Wallen b.  
LDABB Mary Wallen b.  
LDABC Barry Douglas Wallen b.

LDAC Bob Deon Sturgill m. Kathleen Castle b. 9-26-1936

LDAD Nim R. Sturgill III m. Thema Stanifield

LDAE Larry Burns Sturgill m. Patricia Daniels

LHAA Lorraine Ward m. A. J. Brown

LHAB William Ottis Ward m. 1st Stella Jean Stafford

LHAC Bonnie Jean Ward m. Elmon Castle  
Children:  
LHACA Kathy Castle b.  
LHACB Jamie Castle b.

LHAD Linda Lou Ward m. Roy Watkins

LHAE Wanda Sue Ward m. Douglas Bowling  
Children:  
LHAEA Martin Bowling b.  
LHAEB Kevin Bowling b.

LHAF Russell Jackson Ward m. Ruth Meade 7-24-1965  
Children:  
LHAFA Brian Russell Ward b. 11-3-1971

LHDA Roger Lee Delong m. Phyllis ? b. 6-6-1943  
Children:  
LHDAA Mark Delong b. 7-23-1962  
LHDAB Michael Delong b. 10-27-1965  
LHDAC Tina Delong b. 10-4-1970

LIBA Alice Carolyn Spriggs

LIBB Connie Gwendolyn Spriggs

LIBC Kathy Spriggs m. 12-3-1967 Darrell Cisco b. 9-9-1946

Children:

LIBCA Donna Jean Cisco b. 8-30-1968

LIBD Theresa Ann Spriggs

LIBE Chester Ronald Spriggs

LIBF Tommy Sue Spriggs

LIBG Pamela Spriggs

LKAA Linda Lou Meek m. Evert Blair

Children:

LKAAA Michelle Blair b.

LKAB David Albridge Meek m. Londa Boothe

Children:

LKABA David Matthew Meek b.

LKABB Sharon Kay Meek b.

LKAC Marlin Jay Meek m. ? Welch

Children:

LKACA Marla Kay Meek b.

LKACB David Jay Meek b.

LKAD Sandra Gail Meek m. robert Grim

Children:

LKADA Robert Gene Grim b.

LKADA Audrey Louise Grimm b.

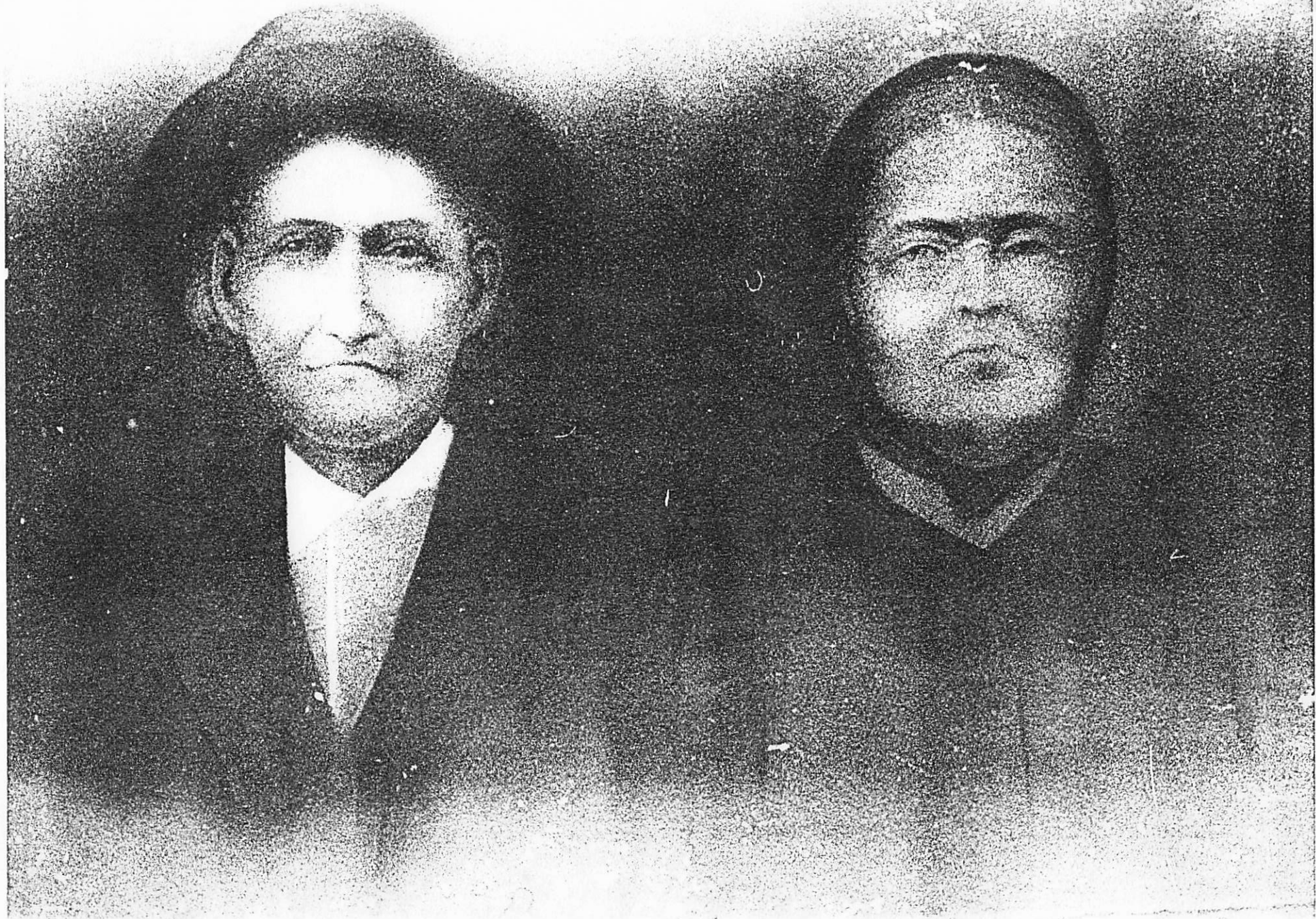



The  
**Butcher Family**

of

**Eastern Kentucky**

By Bobby W. Wells

Hager Shoals Publishing Co.  
P. O. Box 171  
Auxier, Kentucky 41602

A Genealogy of the

# Butcher Family

## of Eastern Kentucky

The following information was published in the *Floyd Countain* in 7 consecutive issues over a two year period. Much of this information has already appeared in Wells Family books. However, since the combined information for the Butcher Family was available, we decided to present it to our family members.

Keep in mind that most of this information is data passed on from various sources, and there is always a possibility that some of it may be inaccurate. If you find something that is not accurate, please notify me in writing, so that corrections can be made.

Many people contributed to this publication, but a special thanks goes to John Britton Wells III and Charles Wells. With out their information, this report would not be possible. Keep in mind this publication was intended for genealogy only. It would have been impossible to include history of the various individuals mentioned in such limited space available.

# The Butcher Family

by Bobby W. Wells

The Butcher family of Eastern Kentucky are almost all descendants of Jacob Butcher, who came to Johnson County in the winter of 1844-1845. Although this article is about Jacob's family, it is important to know his family history, and the best source of this history was from John Britton Wells III's collection of Butcher information. John's presented this Butcher Family Pamphlet to his family for Christmas in 1992. He has given me permission to use any or all of his information. It was so good, that I thought it would not do John justice if we did not use all of it. Thanks John, you are a great researcher.

## From Saarland to Greasy Creek

(The Metzger/Butcher Story)

By John Britton Wells III

Saarland, one of the smallest of the states, or Lander, that make up the Federal Republic of Germany, is best known for its extensive deposits of coal, which have been the source of political contention for over a thousand years. Located on the border with France, the state has alternated between French and German control with bewildering frequency over the centuries, and its culture contains a heritage from both nations. It was not until June 7, 1959, that the region finally achieved its present status as the tenth "land" of the Federal Republic.

Saarland is also the ancestral home of the Butcher family of Johnson County, Kentucky. Translated into German as "METZGER", the family name traces its roots to the Celts and Germanic Franks who were the first inhabitants of the area. The earliest identifiable progenitor of the family is Johann Jacob Metzger who lived in the tiny village of Jettenback in Saarland during the last half of the 17th century. His son, Johann Philip Metzger, born in 1669, was a cooper, or barrellmaker, by trade who lived variously in Steinbach, Welschbach, and Mainzweiler, three small villages in southern Saarland. Johann Philip married on January 16, 1696, to Anna Catharina Thom, the daughter of Hans Thom of Welschbach. The name of the village hints of the ethnic diversity of the area. Literally translated, "Welschbach" means "stream where the French-speakers live".

Johann Philip Metzger had at least two sons, Georg Valentin and Johann Adam, both born in Mainzweiler. Our ancestor, Georg Valentin, born on April 19, 1715, and also a cooper, made his home in Nieder-Linxweiler, a market town located between St.

Wendel and Ottweiler, about 15 kilometers northeast of Saarbrücken and the French border. The register of the local Lutheran parish contains many family entries including the marriage of Georg Valentin on December 6, 1739, to Maria Elisabeth Keiffert, the daughter of Johann Wilhelm Keiffert of Nieder-Linxweiler. The church register also includes the birth records of their first two children, Anna Barbara in 1743, and Louisa in 1746.

Compared to most Germans of that time, Georg Valentin Metzger was relatively affluent. An independent tradesman who owned his own home, he was a respected member of the business community in Nieder-Linxweiler. By 1747, his shop was located in the center of the business district of the town. However, in spite of his economic status, it was becoming increasingly difficult to live in the region. Saarland, in addition to being an economic/military prize, had become a religious battleground. Soon after Martin Luther made his initial protest against the abuses of the Roman Catholic Church, a majority of the inhabitants of the hills of eastern Saarland embraced this new "protestant" faith. In Nieder-Linxweiler, over 90% of the adult churchmen identified with the Lutheran Church. However, even today Saarland as a whole remains over 70% Roman Catholic, and the Lutherans suffered terrific persecution. Continued discrimination led many protestants to flee their homes for safer conditions elsewhere.

As early as 1680, protestant leaders were encouraging the faithful to come to the American colony of Pennsylvania. Rev. Henry Melchoir Muehlenberg, patriarch of the Lutheran Church, called on his brothers to cross the Atlantic and "make use of the freedom which we enjoy here undisturbed in matters of religion". During the next hundred years, hundreds of thousands of German protestants took him up on his offer. By 1749, they were arriving at the rate of twenty-two ships and seven thousand settlers a year. On March 21, 1749, Georg Valentin Metzger, his wife and two daughters were granted their manumission for 30 florins and left Nieder-Linxweiler soon thereafter for the port city of Rotterdam, Holland.

The journey to America fell into three parts. The first part, and by no means the easiest, was the journey down the Rhine River to Rotterdam. The trip took fully half a year because all Rhine boats had to pass 26 customs houses, at all of which the ships were examined. Local merchants purposely inflated food prices, so that by the time the settlers reached Rotterdam most of their meager funds had been depleted. In Rotterdam, there was an additional wait of five to six weeks before the boat was ready to sail, another costly delay.

The second stage of the trip was from Rotterdam to one of the English ports. Most of the ships called at Cowes, on the Isle of Wight where they waited again, this time for favorable winds to carry them across the Atlantic.

The third stage of the journey, or the ocean voyage proper, was marked by suffering and hardship. The passengers being packed densely, like herrings, without proper food and water, were subject to all sorts of diseases, such as dysentery, scurvy, typhoid and smallpox. The terrors of disease were much aggravated by frequent storms through which ships and passengers had to pass. One passenger described the waves as "like mountains one above the other". This misery lasted typically up to twelve weeks before Philadelphia was reached. Even with the best winds the voyage lasted seven weeks.

Georg Valentin Metzger and his family arrived in America during the fall of 1749, disembarking from the ship "Rachel" somewhere along the coast of Delaware Bay in Delaware or New Jersey. The ship had been denied entry at Philadelphia because of "too much sickness" on board. Rather than suffer a delay in returning to Europe, the captain dropped off his passengers at a secluded spot on the bay, far from the rules and regulations of Philadelphia. Georg Valentin and his family settled almost immediately in Frederick County, Maryland, probably because several other Saarland families had already established themselves in that area's growing German community. The earliest surviving record of his presence in Frederick County is a June 1750 court case against Nicholas Bundruck for the collection of an L11 debt. Bundruck was a native of Kelnsteinhausen, which is about 30 kilometers southeast of Niederlinxweiler. On June 19, 1752, and November 1, 1753, Metzger purchased two tracts of land in Frederick County, both on Ballenger's Creek, and established himself as a leader in the Frederick Evangelical Lutheran Church.

Surprisingly, he did not remain in Frederick County. Following a heavy German migration to the Shenandoah Valley in Virginia, he moved his family to Augusta County, sometime before 1759. On February 8, 1759, in Augusta County, he was included as one of the purchasers of the estate of John Vinegard, deceased. In the bill of sale, he gave his name as "Valentine Butcher". This is the first recorded instance of the Americanization of the Metzger name. However, later in the same year, on December 9th, as a purchaser of the estate of John Colley, he was referred to as Valentine "Mitsker", one of the many phonetic misspellings of the Metzger name that were to be used in ensuing years.

In November 1761, Valentine "Matchier" bought 275 acres from Peter Miller, on Nelson's Run, a branch of the Shenandoah River near the town of Bridgewater. During this time the family

attended the Peaked Mountain Church at McGayheysville, Virginia, a joint German Reformed and Lutheran congregation. On March 2, 1762, George Valentine's oldest daughter, Anna Barbara, was married there to Jacob Kropf (Cropp). However, George Valentine's odyssey was not yet over. In 1768, he sold the Nelson's Run farm and moved once again, this time to the South Branch area of the present Pendleton County, West Virginia. In December 1769, he claimed 130 acres on South Mill Creek, but the patent was not completed until June 1772. In the initial survey, Valentine Butcher's name was given as "Metscaw", while the final patent listed him both as "Butcher" and "Mittscow".

The winter of 1772-73 in the mountains of Virginia was one of the most severe during the colonial period in America. Heavy snows and extremely cold temperatures resulted in the deaths of many elderly residents of the area. Valentine Butcher died prior to March 16, 1773, because on that date his son Nicholas was granted letters of administration for his estate. It is assumed that our immigrant ancestor was buried somewhere on South Mill Creek, or at a nearby church cemetery, but the exact site is unknown.

After Valentine's death the family began to scatter throughout southwestern Virginia. His sons, Nicholas and Paulser, remained in the Pendleton County vicinity. But, Henry, William, and Jacob eventually moved south into Greenbrier and Botetourt counties. William Butcher, Valentine's third son, was born about 1754, either in Frederick County, Maryland, or Augusta County, Virginia. Less than a year after his father's death, in 1774, as William "Massicer", he surveyed 70 acres on the west side of the Greenbrier River in Greenbrier County. This land was located north of the present town of Lewisburg, West Virginia, at "Great Levels" in the Spring Creek community.

Any plans that William Butcher had for starting a family on his new farm were put on hold by the outbreak of the American Revolutionary War. Even the isolated settlements on the frontier of western Virginia played an important role in the struggle for American independence. Almost from the beginning of hostilities, British emissaries persuaded the Shawnees and other local tribes to join forces against the white Americans who threatened to take their ancestral hunting and fishing grounds. The people of Greenbrier County were subject to repeated Indian raids and, at times, were forced to spend months in strategically located blockhouses. According to the Virginia Revolutionary pension application of John Robinson, William Butcher enlisted in Captain Andrew Hamilton's Company of the Greenbrier County Militia and served periodically from 1776 until 1783. Most of Butcher's service was against the Indians on the New, Kanawha, and

Cumberland rivers, with one major foray into central Kentucky as far as McAfee Station. Butcher was also a participant in what has been called "the strongest Indian attack experienced in western Virginia". In May 1778, a force of more than two hundred Shawnees was sent against Donnally's Fort in Greenbrier County. This strong blockhouse, consisting of a double log house, two stories high, surrounded by a stockade, was built in 1772 by Andrew Donnally about ten miles north of Lewisburg, adjacent to William Butcher's survey. According to an account published in Oren F. Morton's *A History of Monroe County, West Virginia*, when news of an impending attack came, only five men were in the blockhouse. Word was at once sent out and about twenty men were collected with their families. The next morning before daylight, the attack began. The first wave was beaten back with seven Indians killed and only one white casualty. During a second assault the attackers attempted first to break down the door and then to "fire the house from under the floor". About four o'clock in the after-noon, a relief party, including William Butcher, under the command of Captain Andrew Hamilton arrived from Lewisburg and reached the fort by crawling undetected through a field of rye. In spite of the reinforcements, the Indians kept up the fight until dark. Early the next morning, Captain Hamilton led William Butcher and the rest of his company out of the fort in pursuit of the attackers who fled before them. A total of four whites and seventeen Indians were killed in the fight which is now known as the "Battle of Donnally's Fort".

Sporadic raids continued in Greenbrier County through 1785 and the militia kept a nervous watch on the western frontier until the final peace was signed. With order restored and military service behind him, William Butcher married in Greenbrier County on January 17, 1785, to Margaret Donnally, the niece of Andrew Donnally "of Donnally's Fort". Although a newlywed, William Butcher had achieved a degree of prosperity, at least by frontier standards. The 1786 Greenbrier County tax list showed him owning ten cattle and five horses. In 1789, his younger brother, Henry, joined him in Greenbrier County and seems to have taken over the operation of his farm. In 1791, William moved his family to adjacent Botetourt County where he settled next to his other younger brother, Jacob Butcher. Jacob had moved to Botetourt County from Hampshire County just after his marriage in 1788.

It is thought that William moved once again just after the 1810 census was taken. The 1820 census records a William Butcher living in Cabell County, Virginia, with one adult son, Samuel. It is presumed that he died there, although one source indicates



that he moved on to Kentucky prior to his death. William and Margaret Butcher had at least seven children with such familiar Butcher first names as John, William, Jacob, Hannah, Mary, and Elizabeth. The only known child whose name is not repeated with regularity in our branch of the family is Samuel. Jacob, our ancestor, was born about 1786 in Greenbrier County, Virginia. The first separate record for Jacob is a payment for the killing of a wolf in Tazewell County, Virginia, in 1811. \$2.08 was paid to Jacob "Metscer" and William "Mitsker" served as a witness. No doubt, this reference is for William Butcher and his son Jacob. It appears that when William Butcher moved his family on to Cabell County, Jacob remained in Tazewell County, finding employment as a laborer on the farm of Mrs. Christina Harman, the widow of Henry Harman, Jr. Harman, who died in 1809, was a prominent local leader also of German descent. His farm, located about four miles northeast of the town of Tazewell, was used as Tazewell County's first courthouse and served as the muster grounds for the local militia company. It was also significant geographically as a natural stopping place for the early settlers of southwestern Virginia and eastern Kentucky. The Bluestone River flowed northward from the farm to form an ancient trail from the New and Greenbrier River valleys, while the headwaters of the Clinch River preceded from the farm southward into Russell and Lee counties, providing convenient access to that region.

The association with the Harman family must have been very important to Jacob Butcher because he named one of his sons Henry (Henderson) Harman and continued to live with the family until his marriage on January 1, 1812, to Hannah Beverly, the daughter of Elijah and Mary (Freeman) Beverly. At that point Jacob moved to the Beverly place located nearby at Dial Rock at the western end of East River Mountain, also in Tazewell County. Since his marriage in Orange County, North Carolina, in 1787, Elijah Beverly lived in five different localities in Virginia and North Carolina, so it was not surprising that he did not remain in Tazewell County for long. According to the tax records of Russell County, Virginia, Beverly purchased a small farm in 1814 located near Guest's Mountain on the Guest River, a tributary of the Clinch River. Today the site is just off Virginia State Route #64, about 2.5 miles west of the town of Coeburn, in Wise County. Jacob Butcher followed his father-in-law to what was then Russell County and built a small log cabin on the Beverly farm, "on the road to Cranes Nest Station". He lived there for over thirty years until he moved to Kentucky in 1844, and all but one of his children were born in the little cabin.

Although Russell County, Virginia, was far from any major population center, the repercussions of international political

decisions penetrated the isolated mountains, even to Jacob Butcher's Guest's Mountain cabin. In 1812, the United States was again at war with Great Britain and the inhabitants of western Virginia were anxious to do their part for the young republic. Militia companies were organized in every mountain community and all males of military age were required to join. Initially, Jacob Butcher affiliated with the 112th Regiment of Virginia Militia in Tazewell County, but when he moved to Russell County he became a member of Captain Kindrick's Company of the 72nd Regiment. He was listed as "present for service in the War of 1812" on muster rolls as late as February 5, 1815.

Jacob and Hannah (Beverly) Butcher had at least three daughters between 1812 and 1820: Sarah Margaret, Judah (Judy), and Mary. Although no record survives, it appears that his wife Hannah died in 1821, and Jacob remarried soon afterward to Arta Dotson, the daughter of Simon and Phoebe (Hollingsworth) Dotson. Arta was the mother of Jacob's remaining children: James, William, Phoebe, Elizabeth, Nancy, Hanna(h), and Henderson (Henry) Harman. Although remarried, Jacob continued to live on the Beverly property, an insecure arrangement at best. His meager income as a subsistence farmer was supplemented only by an occasional bounty from the county for a wolf skin and a few dollars from his appointment in 1839 as road surveyor from "the Cranes Nest Station to Reuben Steels farm on Guest Mountains." By 1840, several of his children were adults and their prospects in Russell County were bleak.

A few of Jacob Butcher's neighbors had already moved across Pound Gap into the mountains of Kentucky, attracted by large tracts of vacant land still available for new settlement. At least two of Jacob's children preceded their father to Kentucky. His 18 year old daughter Judah married in Floyd County, Kentucky, in 1837 to Edward (Edmund) R. Webb, a Kentucky native. Just over a year later, on January 15, 1839, his third daughter, 19 year old Mary united with William Green Wells, also in Floyd County. Of his three children by Hannah Beverly, only Sarah Margaret did not come to Kentucky. She married in 1840 to Charles C. Addington, a resident of Scott County, and remained in Virginia.

Both William Green Wells and Edward R. Webb received patents for several hundred acres of vacant land near the head of Daniels Creek in what is now Johnson County, Kentucky, and sent back word to their father-in-law to bring the rest of the family to their new Kentucky home. Finally, during the winter of 1844-45, Jacob left his native state accompanied by his son, William, and the rest of the younger children. The 1845 tax list for Johnson County reflected the impoverished condition of the family. The elder Butcher's possessions included one horse, but no land, no

livestock, and no jewelry of any kind, for a total value of only \$40. However, Jacob's sons were quick to take advantage of the opportunity to acquire land. James Butcher, who followed his father to Kentucky in 1846, surveyed the first patent for the family in 1848, and was granted 50 acres near the mouth of Pigeon Roost Fork of Greasy Creek. He built a small log house at the junction of the two water courses and set about to establish a comfortable farm. By 1870, his holdings had increased to over one thousand acres of land, 10 hogs, 26 cattle, and an annual cash crop of over 800 bushels of wheat. He also gained status in the local community, serving as a road surveyor and constable. In partnership with Isaac Hicks, James also developed a lucrative timber business, hauling oak and poplar logs from Bob's Branch to the Big Sandy River. From there the logs were floated down the river to market in Catlettsburg.

His brother, William Butcher, remained on Daniels Creek and secured several land grants of his own. By 1865, he owned 550 acres on "Brushy Fork at the head of Daniels Creek" and also served as a constable and road surveyor. Jacob and Arta (Dotson) Butcher lived with William until 1858 when they moved to Greasy Creek. In that year, William Green Wells traded his Daniels Creek holdings for property located adjacent to James Butcher, and Greenville Ward, another son-in-law of Jacob, established his residence nearby. So, when Jacob Butcher moved to "the mouth of Pigeon", a large family enclave was formed. The migration was completed in 1872 when William Butcher purchased 250 acres on Two Mile Creek, another tributary of Greasy Creek.

The War Between the States in East Kentucky was a tragic period of division, destruction, and death. Unlike the inhabitants of areas farther to the north and south, the mountain people were deeply divided politically, pitting brother against brother, family against family, and friend against friend. Local political concerns and personal animosities instead of national issues determined affiliations. It was common practice in the mountains to refer to the combatants as "Democrats" and "Republicans" rather than as "Yankees" and "Confederates". The Butcher family was torn apart by the war with family members fighting for both sides and even switching allegiances from time to time. Of Jacob's sons, only William and Henderson Harman served in regular military units. William, a strong Unionist, enlisted as a private in Company C of the 65th Kentucky Union Militia and was mustered into active service on May 21, 1864, for one month against Confederate General John Hunt Morgan. Henderson Harman Butcher also served in the 65th Kentucky Union Militia, as a private in Company B. However, sometime after June 21, 1864, he switched sides and enlisted in Company B of

Diamond's 10th Kentucky Confederate Cavalry. This regiment was part of Gen. John Hunt Morgan's famous cavalry command and was present when the general was murdered at Greeneville, Tennessee, on September 4, 1864. Henderson was captured in Lawrence County, Kentucky, on April 15, 1865, and was taken to Louisa where he took the Oath of Allegiance to the United States. The remaining brother, James, did not serve in either army, but was known to be a southern sympathizer. Several stories survive which describe his activities as a local "guerrilla" warrior. These activities may have led to his decision to move to Floyd County in 1872.

Several of Jacob Butcher's sons-in-law and grandsons also fought in the bloody conflict. Greenville Ward, the husband of Hannah Butcher, first served for the Union as a corporal in Company B of the 65th Kentucky Militia, but later joined Company B of Diamond's 10th Kentucky Confederate Cavalry with which he remained until the war's end. After the war, he named his son "John Hunt Morgan" Ward in honor of his dashing commanding officer. Mary Butcher's spouse, William Green Wells, also fought for the South. Enlisting as a private in Company E of the 54th Virginia Infantry, he soon rose to the rank of captain and recruited his own company of Kentucky Confederate Partisan Rangers, mostly from the Greasy Creek area. He finally surrendered to Federal authorities at Charleston, West Virginia, over two months after Lee's surrender, on June 12, 1865. Three of the sons of Captain Wells followed their father into the Confederate service, but one son, M.L.K. Wells, deserted from the Confederate Army and enlisted in the 45th Kentucky Union Infantry. Sarah Margaret Butcher Addington's son, Henry E. Addington, fought with the Scott County (Virginia) Confederate Militia, while Judah Butcher Webb's son, James Apperson Webb, joined the 39th Kentucky Union Infantry. Ironically, on October 2, 1864, at the Battle of Saltville, Virginia, Corporal James Apperson Webb of the 39th Kentucky Union Infantry faced two of his uncles, privates Henderson Harman Butcher and Greenville Ward, both with Company B of Diamond's 10th Kentucky Confederate Cavalry. Fortunately, all three survived unharmed.

The political divisions of the war carried over into the post-war years and continue to divide the family, at least politically. Confederate veterans William Green Wells, Henderson Harman Butcher, and Greenville Ward became strong advocates of the Democratic Party, while Union soldiers William Butcher, James Apperson Webb, and M.L.K. Wells aligned with the Republicans. Since James Butcher's family moved to Floyd County, and Henderson Harman Butcher's male descendants either died or moved out of the area, only the descendants of Union veteran William Butcher

continue the family name in Johnson County. As a result, in 1995 over 68% of Johnson County's registered voters by the name of Butcher adhere to the Republican standard, over 130 years after the Civil War caused the initial polarization.

The descendants of Jacob Butcher, whether by the name of Butcher, Addington, Webb, Ward, Spears, or Wells, have continued to lead Johnson County in almost every area of endeavor. The family has provided a disproportionate share of the county's political leaders, lawyers, educators, sports figures, and businessmen. John W. Butcher served as county judge and as a United Baptist Minister. Donis Butcher carried the name into the ranks of professional sports. George W. Butcher is still recognized as Johnson County's greatest teacher. Loretta Lynn, a Butcher descendant, made "Butcher Holler" world famous in song. As we give thanks for our many blessings this Christmas season, pause for a moment to remember that fateful day over 243 years ago, when Georg Valentin Metzger decided to leave his native land to seek freedom for himself and his descendants in the new world they called "AMERICA".

Our personal connection to the Butcher family comes from Mary Butcher, the wife of William Green Wells. Their son, Charles Jefferson Wells, born on March 19, 1856, was our great grandfather. He married on August 16, 1877, to Margaret Jane Arrowood. Their youngest son was John Britton Wells, Sr., born on October 22, 1880. He had one brother, Jacob Green Wells, who was named for his great grandfather, Jacob Butcher. John Britton Wells, Sr. married Jennie Ward on October 9, 1902, and had five children, one of whom is John Britton Wells, Jr., alias "J.B.2", the patriarch of our little branch of the family.

Merry Christmas 1992  
John Britton Wells III

Again I am grateful for this information from John. He has given us a great beginning. As we can see from John's work, Jacob Butcher was the son of William and Margaret Donnally Metzger (Butcher), the grand son of Georg Valentin and Maria Elisabeth Kieppert Metzger, the great grand son of Johann Philip and Anna Catherina Thom Metzger, and the great great grand son of Johann Jacob Metzger. The following information will begin with Jacob Butcher, and bring the family forward.

Jacob Butcher b. ca 1786 in Greenbrier Co. VA m. 1st 1-1-1812 to  
Hannah Beverly b. ca 1795 dau. of Elijah and Mary  
Freeman Beverly

Children:





- \*26. Aaron Wells
  - b. --10-1842 Floyd Co. KY
  - d. ca 1811
  - m. Lucinda Ward
  
- \*27. William Allen Wells
  - b. 8-11-1844 Johnson Co. KY
  - d. 9-20-1913
  - m. Mary Elizabeth Hicks
  
- \*28. Susannah Wells
  - b. 6--1847
  - d. 4-16-1913
  - m. Samuel E. Clark
  
- \*29. Marcus Lindsey King Wells
  - b. 12-1848
  - d. 7-6-1927
  - m. 1st Exer Meek  
Ellen (Bowen) Baldrige
  
- \*30. Sarah Elizabeth Wells
  - b. 6-7-1850
  - d. 3-1-1923
  - m. Solomon Porter
  
- \*31. Nancy J. Wells
  - b. ca 1852
  - d.
  - m. J.H. Mollett
  
- \*32. John Preston Wells
  - b. 4-3-1854
  - d. 3-16-1818
  - m. Julia (Howes) Buckingham
  
- \*33. Charles Jefferson Wells
  - b. 3-19-1856
  - d. 7-9-1884
  - m. Margaret Jane Arrowood
  
- 34. Jacob Green Wells
  - b. 2-5-1857
  - d. 1-13-1911
  - m. Harriett Arrowood
  
- 35. Mary Wells
  - b. 10- -1860
  - d. 3- -1861
  
- 36. Julia Ann Wells
  - b. ca 1863
  - d. 1875



4. James Butcher m. Mary Baker b. 9- -1823  
 Children:
- \*37. Nancy J. Butcher                   b. 2- -1847  
   d.  
   m. Benjamin Mollett
  
  - \*38. John C. C. Butcher                b. ca 1849  
   d.  
   m. Lizzie
  
  - 39. Angaline Butcher                   b. ca 1851  
   d.  
   m. Green Salyers
  
  - \*40. Richard Allen Butcher            b. Ca 1853  
   d.  
   m. Nancy Manerva Goble
  
  - \*41. Caroline Matilda Butcher        b. 12-29-1855  
   d.  
   m. ??Alvin Bruce Webb
  
  - 42. Hiram Brownlow Butcher            b. 7-11-1858
  
  - 43. Sarah Butcher                       b. 5-13-1861
  
  - 5. William Butcher m. 2-1-1845 Mary Wells b. ca 1816, d. 1911  
       dau. of Richard and Susannah Hutcheson Wells  
       Children:
  - \*44. Amanda M. Butcher                b. ca 1843  
   d. 1876  
   m. John B. Mollett
  
  - \*45. Simon P. Butcher                 b. 5- -1848  
   d. 11-20-1932  
   m. Clarinda Jane Webb
  
  - \*46. Lewis Butcher                    b. 3- -1849  
   d. 3-10-1919  
   m. Sarah Hyden
  
  - \*47. Marcus L. Butcher                b. 1- -1850  
   d. 3-17-1932  
   m. Jemima meeks

48. Margaret Butcher b. ca 1851  
d. 10-10-1859
49. Louisa C. Butcher b. 10-2-1855  
d. 10-1-1859
- \*50. George W. Butcher b. ca 1856  
d.  
m. Melissa Sturgill
- \*51. Henry M. Butcher b. 3-31-1859  
d.  
m. Agnes Lawrence
- \*52. John Wells Butcher b. 5-12-1860  
d. 10-1-1948  
m. 1st Juda Davis  
2nd Rachel Phelps
53. James Thomas Butcher b. ca 1860
- \*54. Richard E. Butcher b. ca 1862  
d. 4-18-1939  
m. 1st Sarah Cunningham  
2nd Rachel E. ???
- \*55. Susan P. Butcher b. 5- -1865  
d. 7-7-1935  
m. Aaron Meek
56. Mary Butcher b. 6- -1869  
d. 12-13-1956  
m. John C. Ward
6. Elizabeth Butcher m. 12-12-1846 Wiley M. Spears b. ca 1826  
Children:
57. Arta Spears b. ca 1847 KY
58. Francis J. Spears b. ca 1848 KY
59. Samuel Spears b. ca 1856
60. Martin Spears b. ca 1859

7. Phoebe Butcher m. 1-29-1846 John Webb

Children:

- \*61. William J. Webb
  - b. 1- -1862
  - d. 11-27-1928
  - m. Margaret Jane Honeycutt
  
- 62. Artie Webb
  - b. 6-21-1861
  
- \*63 "Bud" Webb
  - b. ???
  - d. ???
  - m. Nancy J. Fletcher
  
- 64. Elizabeth Ann Webb
  - b.
  
- 65. James Eperson Webb
  - b. ca 1849
  
- 66. Margaret Webb
  - b. Ca 1864
  - d. ???
  - m. Rev. John Pack
  
- 67. Nancy J. Webb
  - b.
  
- \*68. John W. Webb
  - b. Ca 1854
  - d. ???
  - m. Mahala Vanderpool
  
- \*69. Columbia J. Webb
  - b. 4-24-1855
  - d. ???
  - m. Nathan Meek
  
- \*70. Jacob Webb
  - b. 5-22-1857
  - d. ???
  - m. Addie Honeycutt
  
- 71. Elliot S. Webb
  - b. ca 1859
  
- 72. Theodore Webb
  - b. 7- -1872
  
- 73. Lewis Webb
  - b. ???
  
- 74. Christiana Webb
  - b. ???
  - d. ???
  - m. John Honeycutt
  
- 75. Andrew Webb
  - b. Ca 1869
  - d. 9-30-1944

- \*76. Hiram (Boone) Webb  
b. 5-10-1859  
d. 6-16-1931  
m. Martha J. ???
77. Mary Helen Webb  
b. ???  
d.  
m. Esau Honeycutt
8. Nancy Butcher m. 5-19-1853 George E. Wells b. 3-22-1800  
d. 12-14-1887 son of Richard and Susannah  
Hutcheson Wells
- Children:
- \*78. Albert Green Wells  
b. 3-18-1854 Daniels Cr. KY  
d. 5-3-1917 Auxier, KY  
m. 1st Nancy Lucy Hopson  
2nd Martha R. Hopson  
3rd Ella Reed
79. Jefferson Benton Wells  
b. 4-7-1855 Daniels Cr. KY  
d. 10-19-29  
m. 3-11-18 Dollie Harrington
- \*80. Lewis Wells  
b. 3-14-1855 Daniels Cr. KY  
d. 1-8-1934 Johnson Co. KY  
m. Margaret Jane hopson
- \*81. Cynthia Susanna Wells  
b. 1859  
d. 1930  
m. Stephen Ward
- \*82. William Scott Wells  
b. 5- -1864 Daniels Cr. KY  
d. before 1910  
m. Martha Porter
- \*83. Noah Wells  
b. 3- -1866 Daniels Cr. KY  
d. 7-4-1938 Johns Cr. Ky  
m. Louise Butcher
- \*84. Cordelia Wells  
b. 3- -1867  
d. ???  
m. Jacob Burchwell
- \*85. Armintha Marilyn Wells  
b. 5- -1869  
d. 1937  
m. John Porter

\*86. John Wells                    b. 8-8-1872 Daniels Cr. KY  
                                       d. 8-10-1949 Ashland, KY  
                                       M. 1st Malinda Hall  
                                       2nd Victoria J. Hatfield  
                                       3rd Armina McCloud

87. Margaret L. Wells             b. 9- -1875 Daniels Cr. KY  
                                       d. ???  
                                       m. Henry Butcher

\*88. Theodore Wells              b. 5-4-1880 Daniels Cr. KY  
                                       d. 12-5-1963 Ashland, KY  
                                       m. Emma McCloud

9. Hannah Butcher m. Greenville Ward b. 3-20-1841 d. 6-6-1924  
 Children:  
 89. John Ward                     b. ???  
                                       d. ???  
                                       m. ??? Salmons

90. Abisha Ward                   b. ???  
                                       d. ???  
                                       m. ??? Branham

91. Artie Ward

92. Lee Ward

93. William G. Ward              b. 2-14-1859

94. Harman Ward                  b. 1-14-1861

11 William Jasper Webb          m. Minerva Hannah b. 10- -1836  
                                       d. 1-7-1900  
 Children:  
 \*95 Fannie Webb                m. Henry Walters

\*96 Anna ("Tood" Webb           b. 5- -1865  
                                       d.  
                                       m. ca 1891 Mart Preston

\*97 Sarah Webb                   b. 11- -1866  
                                       d.  
                                       m. Mat Preston

*98 Martha Webb	b. 5- -1872 d. m. Mac Preston
*99 Zora Webb	b. 3- -1875 d. m. Elijah Richmond
*100 Addie Webb	b. d. m. William Akers
*101 "Bud" Webb	b. d. m. Katie Ann ???
*102 Lode Webb	b. 1-13-1881 d. 4-29-1966 m. Jay Sublett
*103 Walbridge Webb	b. 8- -1883 d. m. Mint Conley
14 Jacob Webb m. Nancy Ann Auxier Children:	
*104 Mary Margaret Webb	b. 4-2-1665 d. m. ca 1884 Frank Howell
105 Martha Ann Webb	b. 8-25-1870
106 Andrew (Bud) Webb	b. 4-2-1875
*107 Tobe Turner Webb (Dr.)	b. 11-29-1879 d. 5-9-1933 m. Hattie Spradlin
15 Margaret Webb m. Andrew J. Bowe Children:	
*108 Sarah Bowe	m. ??? Elliot
109 Jane Bowe	m. James A. Ward
110 Katie Bowe	b. 6-1-1875

24 Richard Marion Wells m. Feb 13, 1859 Susan Meek dau of William  
and Elizabeth McCord Meek

Children:

111 Richard M. Wells Jr. b. 1- -1867  
d.  
m. Mary L. Mollett

\*112 William Green Wells b. 7- -1869  
d. 8- 12-1961  
m. 1-1892 Emma Burgess

113 Melissa Jane Wells b. 1872  
d.  
m. George Akers

114 Mary E. Wells b. 1874

25 Moses Wells m. 1st Violet Porter b. 9-23-1861 dau. of  
Benjamin and Abigail Blevins Porter  
(Number of children in this family not known)

25 Moses Wells m. 2nd Mintie Clark

Children:

115 Willard Wells

116 Hobart Wells b. 6- -1897

117 jettie Wells b. 6- -1899

118 Goldie Wells b. 1902

26 Aaron Wells m. 1st Lucinda Ward 7-10-1861 b. ca 1843  
d. ca 1880

Children:

\*117 Marcena Wells m. 2nd Martin Boyd

118 Mary Wells b. ca 1865  
d.  
m. "El" Williams

119 Canada Wells unkm

120 Jennie Wells b. ca 1869  
d.  
m. Henry Burchett Hullett

\*121 Catherine Wells b. 3- -1873  
d.  
m. 9-20-1888 Greenville Ward

\*122 Susannah Wells b. 7-10-1875  
d. 10-6-1969  
m. 10-6-1892 Martin M. Nesbitt

26 Aaron Wells m. 2nd 3-27-1884 Melvina Porter dau of Canada  
Porter  
Children:  
\*123 George Wells b. 8-29-1886  
d.  
m. 12-25-1919 Angie Sammons

124 Green Wells m. Mary Sammons

125 Canada Wells unnm

\*126 Madonna Wells b. 12-25-1892  
d. 3- -1922  
m. John Johnson Jr.

127 Emma Wells

\*128 Allie Wells b. 2-11-1885  
d. 12- -1955  
m. 1st Lafe Walters

129 Viola Wells m. Marion Delong

27 William Allen Wells m. 2-8-1866 Mary Elizabeth Hicks dau. of  
Isaac and Jane Baldrige Hicks  
Children:  
\*130 William Green Wells b. 2- -1867  
d. ca 1913  
m. 1st Mollie Marrs  
2nd Malvie Penix

\*131 Isaac S. Wells b. 1- -1869  
d. 11-4-1940  
m. 1896 Mary Dutton

\*132 Jennie Lee Wells b. 11-19-1870  
d. 6-21-1896  
m. 8-25-1890 Charlie Davis



\*133 Charles Jefferson Wells      b. 12-18-1872  
d. 12-21-1950  
m. 12-31-1896 Victoria Pack

\*134 Moses A. Wells      b. 3-17-1974  
d. 1-1-1940  
m. 1st Ellen Walters  
2nd Ella O'Boyle

\*135 Mary Malissa Wells      b. 4-9-1876  
d. 3-9-1958  
m. George C. Perry Sr

\*136 Sarah Wells      b. 4-4-1878  
d. 4-9-1933  
m. 5-5-1898 Ulyssess G. Welch

\*137 Dr. Jacob M. Wells      b. 5-5-1883  
d. 2-22-1947  
m. 1911 Lillian Belle James

\*138 Elizabeth Wells      b. 5-22-1893  
d. 4-24-1961  
m. George W. Walters

\*139 Richard Grover Wells      b. 1- -1885  
d. 4-2-1965  
m. Vina Arrowood

\*140 John L. Wells      b. 1- -1887  
d. 4-20-1969  
m. Theo Long

141 Eldridge D. Wells      b. 12-4-1890  
d. 8-1-1916  
m. May Price

\*142 German Cyrus Wells      b. 12-4-1890  
d. 8-12-1955  
m. 8-1-1916 Cora Blair

28 Susannah Wells m. 10-10-1857 Johnson Co. to Samuel E. Clark  
b. 9- -1846 d. 1927 son of Morgan and Elizabeth  
Burchett Clark

Children:

143 Rosa Clark      b. 10- -1869  
d. 9-8-1976  
m. Alex Morgan Spears

144 Morgan Clark	b. 7- -1872 d. m. Meggie ???
145 Elizabeth Ann Clark	b 7- -1874
146 Leona Clark	b. ca 1875 d. m. John T. Spears
147 Betty Clark	b. 9-8-1876 d. m. Logan Hibbits
148 Polly Clark	b. 9-8-1876 d. 12-26-1876
*149 Unoka Clark	b. 7- -1878 d. 2-15-1970 m. Sam Richmond
150 Leathan Clark	b. 11- -1880
151 Logan Clark	b. 11- -1881 d. m. Margaret Wells
*152 James Blaine Clark	b. 5-5-1884 d. 2-11-1952 m. Lutia Exer Delong
153 Della Clark	b. 4- -1885 d. m. 1st Garfield Robinson 2nd Arthur Salyers
154 Julia Clark	b. 10-17-1886 d. m. Kelly Spears
155 Emily Clark	b. 8- -1890

The recently published Clark Family Genealogy will cover this family in detail.

29 Marcus Lindsey King Wells m. 1st Exer Meek 8-6-1867 b. 9-6  
1840 d. 2-9-1942 dau of Isaac and  
Sarah Ward Meek

Children:

- \*156 Sallie Wells                    b. 9-1-1868  
    d. 3-19-1927  
    m. John P. Delong
- \*157 William Green Wells            b. 2- -1871  
    d. 1961  
    m. 1st Wilda Austin  
    2nd Mary Mae Meek
- \*158 Paula Wells                    b. 1875  
    d. 3-28-1958  
    m. M. L. Robinson
- \*159 Shadrack Wells                b. 1877  
    d. 3-26-1944  
    m. Amanda Ward
- \*160 Dr. John P. Wells              b. 12- -1872  
    d. 8-19-1935  
    m. mary Julia Donta
- \*161 Marcus Lynn Wells              b. 1- -1880  
    d.  
    m. Levisa Hinkle
- \*162 Edmond R. Wells                b. 3- -1883  
    d. 5-19-1967  
    m. Nora Ghost
- \*163 Zaphaniah Wells                b. 11-9-1890  
    d. 1946  
    m. Gracie Hicks
- \*164 Goldia Wells                    b. 2- -1893  
    d.  
    m. Scott P. Duncan

29 Marcus Lindsey King Wells m. 2nd Ellen (Bowen) Baldrige  
Children:

- \*165 Samuel Jefferson Wells        b. 6-22-1889  
    d. 12-19-1969  
    m. 5-4-1910

31 Nancy J. Wells m. J.H. Mollett

Children:

166 Mary Mollett

32 John Preston Wells m. 4-16-1884 Julia (Howes) Buckingham b.  
10- -1859 d. 10- -1940 Julia was the widow  
of Andrew J. Buchingham

Children:

\*167 Jimison K. Wells

b.  
d.  
m.

\*168 Virginia Wells

b.  
d.  
m.

\*169 Walter Wells

b.  
d.  
m.

\*170 Hubert Wells

b.  
d.  
m.

\*171 Geneva Wells

b.  
d.  
m.

\*172 Bryon Wells

b.  
d.  
m.

33 Charles Jefferson Wells m. 8-16-1877 Margaret Jane Arrowood  
b. ca 1858 Yancy Co. NC d. 7-6-1883  
dau. of John and Eleandor Riddle  
Arrowood

Children:

\*173 Jacob G. Wells

b.  
d.  
m.

\*174 John B. Wells

b.  
d.  
m.

34 Jacob Green Wells m. 1st Harriett Arrowood no children  
34 Jacon Green Wells m. 2nd Mary Jane Fields b. 5- -1868  
d. ca 1910 dau. of Elijah and Louise J.  
Fields

Children:

175 Lora Lee Wells b. 1- -1891

176 Julia L. Wells b. 3- -1893

\*177 Ernest J. Wells b.  
d.  
m.

\*178 Louisa J. Wells b.  
d.  
m.

\*179 Herbert D. Wells b.  
d.  
m.

180 Wilfred N. Wells b. 2- -1900  
d. 1-13-1952  
m. Ruby Pelphry May

181 Ethel Wells b.  
m. ??? Pack

37 Nancy Ann Butcher m. Benjamin Mollett b. 1- -1844

Children:

182 Mary Margaret Mollett b.  
m. Shadrack Ward

183 Amanda Violet Mollett b.  
m. John C. Ward

38 John J. Butcher m. Elizabeth Williams

Childre:

184 Nancy J. Butcher b. ca 1874

185 susan J. Butcher b. ca 1876

186 Victoria Butcher b. ca 1879

40 Richard Allen Butcher m. 3-7-1878 Maberva Goble dau. of  
Dr. Isaac and Emaline Hanna Goble

Children:

187 Sarah M. Butcher b. ca 1879

188 John Butcher

189 Isaac Butcher b. 1891  
d. 1945  
m. Bertha Lewis

190 Jeff Butcher

41 Caroline Matilda Butcher m. Alvin Bruce Webb b. 1851 son of  
Jonathan Webb

Children:

\*191 Mary Margaret Webb b. 9-2-1876  
d.  
m. Kenis Hall

\*192 James Webb b. 1880  
d. 1976  
m. Gracie E. Allen

\*193 Sarah Webb b.  
d.  
m. Elbert S. Martin

194 Benjamin Webb b.  
d.  
m. Nell Martin

\*195 Elizabeth Webb b.  
d.  
m. 1st Sam Sellards  
2nd John A. Carr

44 Amanda M. Butcher m. John B. Mollett

Children:

196 Mary Mollett b. ca 1865  
d.  
m. Dixie Lee Penix

197 William Tecumseh Mollett b.  
m. 1st Mary Spriggs  
2nd Mary (Muis) Sammons

198 Susannah Mollett b. ca 1869  
d.  
m. George McGinnis

199 Elijah Mollett b. ca 1872  
d.  
m. Emma Cline

200 Jalina Elizabeth Mollett b. 12-3-1874  
d.  
m. N. R. Sturgill

201 Melvina Mollett b. ca 1876  
d.  
m. Alec Martin Ward

45 Simon P. Butcher m. Clarinda Jane Webb b. 11- -1855  
Children:  
202 Nancy M. Butcher b. ca 1875

\*203 Thomas Hensley Butcher b. 6-11-1876  
d. 4-7-1932  
m. Minta ???

204 Mary M. Butcher b. 11- -1878

205 Juda Butcher b. 4- -1881

206 Amanda Martelia Butcher b. 10-17-1883  
d. 12-18-1934

207 William Butcher b. 6- -1885  
d. 1970

208 John W. Butcher b. 10=19-1889  
d. 10-12-1949  
m. Tishie ???

209 Melvin Butcher b. 4- -1893  
d. 4-8-1964  
m. Ida

46 Lewis Butcher m. Sarah Hyden b. 5- -1858  
Children:  
210 William Butcher b. ca 1870

211 Henry N. Butcher b. ca 1872

*212 Hiram B. Butcher	b. 5-17-1875 d. 1-29-1944 m. Emma Meeks
213 Manerva Leotie Butcher	b. 10- -1884
214 Mary Butcher	b. 5- -1890
215 Laura Butcher	b. 5- _1891
47 Marcus L. Butcher	m. 10-15-1874 Jemia Meek b. 3-4-1857 d. 1934
Children:	
216 Valentine Butcher	b. 10-5-1875 d. m. Flora Belle Baldrige
217 Jacob Butcher	b. ca 1878 d. m. Ludema Perkey
218 James W. G. Butcher	b. 3- -1880 d. 12-11-1970
*219 Ballard Butcher	b. 3- -1882 d. 5-25-1942 m. Lora Deboard
220 Rose Butcher	b. 2- -1884 d. m. 9-25-1904 Marion Workman
*221 Thomas Butcher	b. 3-10-1886 d. 1-18-1957 m. Statlee Meeks
*222 Burton Butcher	b. ca 1887 d. 11-13-1971 m. ???
223 ??? (son)	b. dead 9- -1889
224 Bertha M. Butcher	b. 4- -1891 d. m. Samuel Hatcher



\*225 Ira "Bud" Butcher

b. 6- -1893

d.

m. 1st Ambie Meek  
2nd Susie Conley

50 George W. Butcher m. Melissa Sturgill b. ca 1860

Children:

226 Agnes Butcher

b. ca 1879

227 George Butcher

228 Richard Butcher

229 Ida Butcher

230 Laura Butcher

51 Henry M. Butcher m. Agnes Lawrence b. 7- -1863

Children:

\*231 Sarah Butcher

b.

d.

m. Jesse Price

\*232 John K. Butcher

b. 5- -1886

d. 1-9-1965

m. Wilda Ward

\*233 Essie Butcher

b. 5- -1888

d.

m. William Fannin

\*234 Ella Butcher

b. 5- -1892

d.

m. John Van Hoose

\*235 Lewis Beecher Butcher

b. 4- -1895

d. 3-31-1966

m. Ollie Williams

\*236 Wilbur Butcher

b. 3-23-1897

d. 10-15-1959

m. Addie Price

\*237 Edna Butcher

b. 4- -1899

d.

m. Frank Ward

\*238 Pearl Butcher b.  
m. Walter Leedy

52 John Wells Butcher m. 1st 9-18-1881 to julia Davis b. 3- -1864  
d. 2-8-1902 dau. of Joseph and Vina Ward  
Davis

Children:

\*239 Jeff Butcher b. 7-28-1882  
d.  
m. 1st Mandie Phelps  
2nd Alka Meeks

\*240 Alice Butcher b. 5-12-1887  
d.  
m. 1st Jesse Daniels  
2nd James Perry

241 Atley Butcher b. 7-19-1893  
d. 8-20-1964

242 Grace Butcher b. 9-18-1899  
d.  
m. Earl Marcum

52 John Wells Butcher m. 2nd 10-15-1904 Rachel Phelps d. 4-8-1964  
Children:

243 Hershell Butcher b. 9-18-1905  
d. 11-19-1967  
m. Lorena Roberts

244 Glenn Butcher b. 7-8-1906  
d. 4-26-1971

245 Maxine Butcher b. 9-11-1910

246 William Butcher b. 9-19-1915

247 Norman Butcher

248 Jophet Butcher

249 Louis Butcher

55 Susan P. Butcher m. 9-16-1880 Aaron Meek b. 8-8-1860  
d. 8-23-1960

Children:

*250 Lydia Meek	b. ca 1881 d. 3-8-1940 m. Clinton Meek
*251 Andrew Jackson Meek	b. 9-22-1883 d. 11-13-1975 m. Jennetta Ward
*252 Davis Meek	b. 9-22-1883 d. 6-7-1965 m. Maude Segraves
*253 Isaac Meek	b. 4-6-1885 d. m. ???
*254 Leona Meek	b. 3-6-1889 d. 12-17-1951 m. Albert Fitch
255 Mary Maye Meek	b. 5-11-1895 d. 9-10-1975 m. William G. Wells
*256 Flem Meek	b. d. m. Myrtle Daniels
*257 Jennie Meek	b. 7-17-1897 d. 2-14-1969 m. Burl Spriggs
*258 Theodore Meek	b. 2- -1900 d. m. ???
*259 Willie "Dock" Meek	b. 6-5-1904 m. Molly Delong
260 John Meek	b. 6-5-1904 m. Minnie wrae Borders



- 271 Stella Wells  
 b. 7-20-1884  
 d. 1907  
 unm.
- \*272 Bosier Wells  
 b. 4-13-1886 Johnson Co. KY  
 d. 10-26-1963 Auxier, KY  
 m. Bessie Burchett
- \*273 Evan Wells  
 b. 6-5-1888 Johnson Co. KY  
 d. 7-4-1935 East Point, KY  
 m. 3 times
- \*274 George Wash Wells  
 b. 8-20-1892 Johnson Co. KY  
 d. 6-28-1954 Auxier, KY  
 m. Cora Belle Goble
- \*275 Sherman Wells  
 b. 8-20-1892 Johnson Co. KY  
 d. 12-3-1940 Lancer, KY  
 m. Emma Goble
- \*276 Samuel Lewis Wells  
 b. 9-23-1893 Johnson Co. KY  
 d.  
 m. Marsha litteral
- \*277 Curtis Wells  
 b. 2-22-1896 Johnson Co. KY  
 d. 3-26-1978 Lancer, KY  
 m. Josephine Hunter

81 Cynthia Susanna Wells m. Stephen Ward

Children:

278 Benjamin Ward

279 R. H. Ward

- \*280 Cynthia Ward  
 b.  
 d.  
 m. 1st Steve Smith  
 2nd Lewis Alexander

281 Lafe Ward

282 "Bud" Ward

283 Ann Ward

284 Noah Ward

82 William Scott Wells m. Martha Porter b. 1876 dau of John W.  
and Matilda A. Setser Porter

Children:

285 Garland Wells

b. 9-13-1892

\*286 Lula Wells

b. 4- -1895

d.

m. Elbert Sturgill

287 Eva Wells

b. 2- -1897

288 George W. Wells

b. 1- -1900

d.

unm.

\*289 Homer Wells

b. 1903

d.

m. Gladys Hunter

290 Sylvia Wells

b. 4-23-1905

83 Noah Wells m. Louise Butcher b. 1878 d. 10-8-1952

Children:

291 William O. Bradley Wells

b. 8- -1895

d.

unm.

\*292 Sarah Wells

b. 2- -1898

d.

m. Andrew Jackson Hall

\*293 Melvin Wells

b. Ca 1900

d.

m. Ola (Hatfield) Burchett

\*294 Nancy Wells

b. 2-19-1904

d. 1979 Auxier, KY

m. Caleb P. Wells

\*295 Vernie Wells

b. 8-10-1907

d.

m. Polk Auxier

\*296 Berta Wells

b. 7-10-1909 Auxier, KY

m. Ed Adkins

297 Josephine Wells b. 4-9-1912  
m. Ernest Robinson

\*298 Beatrice Wells b. 2-8-1914  
m. John Fitch

\*299 Orville Wells b. 10-8-1921 Auxier, KY  
d. 2-4-1980 Auxier, KY  
m. Ruby Selvage

\*300 Edward Wells b. 4-22-1922  
d.  
m. Eula Mae Fannin

84 Cordelia Wells m. Jacob Burchwell (some times called  
Birchfield) b. 9- -1844

Children:

311 Nancy Burchwell b. 9-1-1885

312 ??? Burchwell b. 1886

313 Minta Burchwell b. 12-14-1890

314 Melvin Burchwell b. 4-20-1892

315 Albert Burchwell b. 5-4-1894

316 McKinley Burchwell b. 11- -1895

317 Hobart Burchwell b. 7- -1897

318 Angie Burchwell b. 1902

319 Jonah Burchwell b. 1904

320 Proctor Burchwell b. 1908

85 Arminta Wells m. John W. Porter b. 4- -1851 d. 1940

Children:

\*321 Nancy Margaret Porter b. 10- -1890  
d. 1969  
m. David W. Collins

\*322 Noah Porter b. 10-27-1891  
d. 5-31-1971  
m. 1st Alta Sherman  
2nd Louise Dotson

323 Belverly Lee Porter b. 9- - 1893  
d.  
m. Goldia Shortridge

324 George Porter b. 5- -1899  
d.  
m. Goldia Lackey

325 Theodore Porter b. 1903  
d. 1972  
m. Thelma Honeycutt

326 Gordon Porter b. 1906  
m. Mary Sluss

327 Delmar Howard Porter b. 1906  
m. Rena Irene Music

86 John L. Wells m. 1st 3-16-1893 Malinda Hall  
Children:  
333 Frank Wells b. 1-2-1894 Floyd Co. KY  
d. 5-17-1966 Pike Co. KY  
m. Nora Johnson

86 John L. Wells m. 2nd 10-10-1899 Victoria J. Hatfield  
b. 12- -1880  
Children:  
334 Lydia Wells b. 9-1-1900  
d. 8-28-1941 Springfield, OH  
m. Lawrence Winger

\*335 Willie Lou Wells b. 2-28-1902  
m. Arthur Blackburn

86 John L. Wells m. 3rd 3-24-1903 Arminta McCloud b. 3-10-1882  
d. 9-4-1932 dau. of George W. and Angeline  
Coffee McCloud  
Children:  
\*336 Gladys Wells b. 3-14-1904 Paintsville  
d. 9-19-1949 Ashland, KY  
m. Chester Kazee

\*447 Alka Wells b. 5-9-1905 Paintsville, KY  
d. 3-2-1961 Ashland, KY  
m. Leonard Galloway







364 Edna Jane Richmond b. 1-7-1907 Johnson Co. KY  
d. 3-13-1984 Hager Hill, KY  
m. Charles Newsome

365 Julia Phebe Richmond b. 2-22-1911  
m. John Brickley

366 Henry Brownlow Richmond b. 7-6-1913  
d. 9-6-1936

367 Frances Ester Richmond b. 12-9-1915  
d. 8-4-1988 KY  
m. William Henry Doergeloh

100 Addie Webb m. William Akers b. 11- -1865  
Children:  
368 Sip Akers b. 9- -1899

102 "Lode" Webb m. Jay Sublett b. 1- -1881 KY d. 12-25-1905  
369 Alvin "Blizzard" Sublett b. 7-17-1902  
d. 6-15-1972 Paintsville, KY

370 Frances Mary Sublett b. 9-4-1904  
m. 1st Jeff Allen  
2nd J. Payne Rice

103 Samuel Wallbridge Webb m. Arminta Conley  
Children:  
\*371 Herman "Dungan" Webb b.  
m. Eunice Arms

372 Flossie Webb  
373 Margaret Webb  
374 Roxie Webb  
375 Malta Webb  
376 Malta Webb  
377 Geneva Webb

104 Mary Margaret Webb m. Frank Howell b. 11- -1860  
Children:  
378 Edgar Howell b. 2- -1885

379 Lawton Howell b. 5- -1888  
m. Sally George

380 Burnard Howell b. 5- -1895



395 Henry Burchett Hinkle b. 5-5-1890  
d. 1957 Floyd Co. KY  
m. Ollie Blevins

\*396 Nola Hinkle b. 2-18-1892 Inez, KY  
m. George W. Fleming

117 Marcena Wells m. 2nd Martin Boyd

397 Lucille Boyd b. ca 1912  
d. ca 1982  
m. 1st ??? Crothers  
2nd ??? Whitfield

121 Catherine Wells m. 9-20-1888 Greenville Ward in Johnson Co.  
b. 5- -1858 son of Shadrack and Nancy M.  
Ward

Children:

398 Lorena Ward b.

399 Ina C. Ward b.

400 Loca S. Ward b.

401 Palmer Ward b.

402 Arnold Ward b.

122 Susannah Wells m. 10-5-1892 in Floyd Co. KY to Martin  
M. Nesbitt b. 5-7-1870 Prestonsburg, KY  
d. 5-5-1949 Lucesville, OH son of John  
and Sophia Layne Nesbitt

Children:

\*403 Beulah Nesbitt b. 10-6-1893  
d. 1963  
m. Millard Logan

404 Bradley Nesbitt b. 6-20-1895  
d. 7-23-1975  
m. Annie Vanhooose (no issue)

\*405 Lula Nesbitt b. 3-6-1897  
m. 1916 Sidney Hardin

\*406 Mary T. Nesbitt b. 12-17-1898 Floyd Co. KY  
m. Clifford Marion Purdy

\*407 Thomas M. Nesbitt b. 3-6-1902  
m. Alice Margaret Odale

\*408 Octavia Sophia Nesbitt b. 1-4-1910 Scioto Co. OH  
m. Joseph William McKinley

\*409 Martin M. Nesbitt b. 2-21-1917  
m. Nina Duncan (no Issue)

123 George Wells m. 12-25-1919 Angie Sammons b. 1-31-1904 dau.  
Richard and Maggie Hager Sammons

Children:

\*410 Richard A. Wells b. 9-22-1920 Boons Camp, KY  
m. 4-21-1946 Ruby Lee Perry

\*411 George Wells Jr. b. 8-25-1921  
d. 10-9-1985  
m. Alka Butcher

\*412 Edith Wells b. 6-1-1923  
m. William R. Mollett

413 Ray Wells b. 1-11-1925  
d. 1959

414 Walter Lee Wells b. 6-5-1927  
d. 7-14-1954

126 Madonna Wells m. John Johnson Sr. b. 4-17-1889  
d. 12-29-1929 son of Epperson and  
Louvina Preston Johnson

Children:

415 Inez Johnson b. 10-2-1910  
m. James A. Cornwell

416 Mary May Johnson b. 5-17-1912  
m. Theodore Stambaugh

417 John Johnson Jr. b. 8-10-1914  
d. 5-4-1997

129 Allie Wells m. 1st Lafe Walter b. ca 1855 d. 1923 son  
of John M. and Sarah Litteral Walter

Children:

418 Luther Walter b.

419 John Jacob Walter b.

129 Allie Wells m. 2nd Henry Butcher

130 William Green Wells m. Mollie Marrs in 1894

Children:

- \*420 Bernard A. Wells b. 12- -1889  
m. Cora K. Blair
- \*421 Charles M. Wells b. 8- -1902  
m. 1st Musette Sowards  
2nd Essie (Burchell) Hall
- 422 Anna Lee Wells b. 5- -1896
- \*423 Elizabeth Wells b. 3-28-1894  
d. 8-2-1987  
m. Dan Wheeler
- 424 Sarah Wells
- 425 William C. Wells

131 Isaac S. Wells m. 1896 Mary Dutton b. 5- -1880  
d. 7-12-1962 dau. of William Dutton

Children:

- 426 Chloe Lee Wells b. 2-25-1897  
d. 3-15-1976  
unm.
- \*427 Mary Malissa Wells b. 2-27-1907  
m. Dr. Augustus D. Slone
- \*428 Sarah Ellen Wells b. 3-31-1908  
m. Henly Clarence Dutton

132 Jenny Lee Wells m. 9-25-1890 Charlie Davis b. 2- -1864  
d. 4- -1919 son of Bracken Davis

Children:

- 429 Elizabeth Davis b. 6-28-1892  
d. 1922
- 430 Verna Davis b. 9-11-1894  
d. 8-19-1972  
m. Frank McNealy
- 431 Ella Davis b. 10-29-1895  
m. Herbert Dennis Wells

133 Charles Jefferson Wells m. 12-31-1896 Victoria Pack  
b. 11- -1879 dau. John and Martha  
Meade Pack

Children:

432 Norman Wells b.

433 Alka Wells b.

434 Inka Wells b.

435 Bula Wells b.

436 Russell Wells b.

134 Moses A. Wells m. 1st Ellen Walters 2nd Ella OI'Boyle.  
Children: (not sure which wife was the mother of these)

437 Clarence B. Wells b. 4-18-1916

438 Ruby A. Wells b. 9-18-1917

135 Mary Malissa Wells m. George C. Perry Sr b. 5- -1857  
d. 2-24-1937

Children:

439 Albert W. Perry b.

440 Elva Perry b.  
m. Levi C. Heltze

\*441 George C. Perry Jr. b.  
m.

442 Charles Perry b.  
m. 1st Waleka Bussy  
2nd Grace McKesson

136 Sarah Wells m. 5-5-1898 Ulyssess S. Welch b. 4-25-1872  
d. 8-27-1961 son of Thomas J. and Francis  
Spears Welch

Children:

\*443 Dewey Welch b. 12-5-1898  
m. Mary Bradford

444 Ulysses S. Welch b. 7-29-1900  
d. 11-2-1918

\*445 Eldridge D. Welch b. 2-6-1902  
m. Meccia Johnson



\*446 Francis Lee Welch b. 1-13-1904  
m. Ernest D. Neal

\*447 William T. Welch b. 1-23-1905  
m. Georgia Lee Meade

\*448 Mary Mae Welch b. 5-19-1916  
m. Howard E. Kazee

137 Dr. Jacob M. Wells m. 1911 Lillian Belle James  
b. 5-25-1888 La Grange, KY  
d. 11-15-1955 Paintsville, KY dau.  
of Samuel A. and Ella Sweeney James

Children:

449 James Dennis Wells b. 2-2-1914 Floyd Co. KY  
m. Georgean Patrick

\*450 Robert A. Wells b. 10-14-1916  
m. Clarice Jean Walker

451 Alace May Wells b. 3-25-1912  
m. Richard W. Walters

138 Elizabeth Wells m. George W. Walters

Children:

452 Elmer Walters b.

453 Ulyssess Walters b.

454 Shady Walters b.

455 Gertrude Walters b.

456 George W. Walters b.

139 Richard Grover Wells m. Vina Arrowood

Children:

457 Richard Grover Wells Jr. b.

\*458 Walter R. Wells b. 4-5-1910 Pike Co. KY  
m. Rhea Francisco

140 John L. Wells m. Theo Long dau. John R. Long

459 Chester Wells b.

460 Mary Ruth Wells b.

461 Shirly Ray Wells b.

462 Roger Keith Wells b.

142 German Cyrus Wells m. 8-1-1916 Cora Blair b. 6-13-1894  
d. 1-6-1954 dau. Frank P. and Nancy  
Adams Blair

Children:

\*463 Frank A. Wells Sr b. 6-13-1917  
m. Anna Lee Williams

464 Eldridge D. Wells b. 3-5-1919  
d. 1-29-1947

\*465 Mary Katheryn Wells b. 3-30-1925  
m. Joseph John Schmitt

149 Unoka Clark m. 10-31-1894 Sam Richmond b. 7- -1869

Children:

\*466 Fannie Richmond b.  
d.  
m. Richard Wells

\*467 Susan Richmond b. 11-8-1897  
d.  
m. Ben Harrison Wells

468 William Richmond b. 11-6-1899  
d. 12-31-1991  
m. Myrtle Mae Spears

151 Logan Clark m. Margaret Wells

Children:

\*469 Cloteen Clark b.  
m. Willard Rice

470 Betty Clark b.

471 Polly Clark b.

472 Minta Clark b.

152 James Blaine Clark m. Lutia Exer Delong b. 3-29-1888  
d. 1-4-1959 dau. of John P. and  
Sallie Wells Delong

Children:

473 Haskel T. Clark b. 12-13-1909  
d. 5-9-1959  
m. Fannie Harmon

474 Charles Sheldon Clark b. 9-27-1911  
d. 4-1-1983  
m. Edith Moore

475 Sallie Darleen Clark b. 1-20-1923

156 Sallie Wells m. 4-18-1887 John P. Delong  
Children:  
476 Lutie Exer Delong b. 3-29-1888  
d. 1-4-1969  
m. James Blaine Clark

477 Hubert Delong

157 William Green Wells m. 1st Wilda Austin  
478 Prince Wells b. 1900  
d. 1963  
unm.

157 William Green Wells m. 2nd 11-21-1910 Mary Mae Meek  
b. 1895 d. 1975 dau. Aaron Meek  
Children:  
\*479 Willa Mae Wells b. 7-29-1911 Boons Camp, KY  
m. Russell Ward

\*480 Kermit Z. Wells b. 2-9-1915 Boons Camp, KY  
m. Elizabeth Eppinstein

\*481 John P. Wells b. 1-13-1918  
m. 1st Virginia ???  
2nd Barbara Boyd

\*482 Garnet Jean Wells b. 1921  
d. 1975  
m. Riley Delong

\*483 Olive Exer Wells b. 4-9-1924 Boons Camp, KY  
m. Robert Bollheimer

\*484 Marcus L. K. Wells b. 3-29-1932 Boons Camp, KY  
m. Marlene Mollett

\*485 Frank Marion Wells b. 3-25-1938 Boons Camp, KY  
m. Doris Jean Rogers

158 Paula Wells m. M.L. Robinson  
Children:  
486 Dorcus Robinson b.  
487 Gypsie Robinson b.  
488 Exer Robinson b.  
489 Homer Robinson b.  
490 Dewey Robinson b.  
491 Lillian Robinson b.  
492 Aubra Robinson b.  
493 John Robinson b.

159 Shadrick Wells m. Amanda Ward dau. of Shade Ward  
Children:  
494 Exer Wells b.  
495 Margaret Wells b.  
496 Perlina Wells b.  
497 Robert Wells b.  
498 Sallie Laura Wells b.  
499 Nancy J. Wells b.  
500 Shadrick Wells Jr. b.

160 Dr. John P. Wells m. Mary Julia Donta b. ca 1897 in  
Lawrence Co. KY d. 1948 Paintsville,  
KY dau. Fred and Tillie Donta  
Children:  
501 Russell Wells b.  
502 Joe Wells b.

161 Marcus Lynn Wells m. 1904 Levisa Hinkle b. ca 1885  
d. 11-29-1961 dau. John C. and Marcena  
Wells Hinkle

Children:

503 King Wells b. 1905

504 Crit Wells b. 1907

\*505 Oscar Wells b. 12-28-1908  
m. Maude Arnett

\*506 Gladys Wells b. 10-11-1906  
m. Orville Hamilton

507 Zephaniah Wells b.

162 Edmond R. Wells m. Nora Ghost

Children:

508 Edgar Wells b.

509 Hazel Wells b.

510 Hassie Wells b.

163 Zephaniah Wells m. 3-14-1921 Gracie Hicks

Children:

511 Betty Jean Wells b. 8-5-1926

164 Goldia Wells m. Scott P. Duncan

Children:

512 John Duncan b.

513 Louise Duncan b.

514 Anna Mary Duncan b.

165 Samuel Jefferson Wells m. 5-4-1910 Vicie Vestal Goble  
b. 12-19-1890 d. 4- -1932 dau.  
Grant Goble.

515 Herma Wells b. 1911

516 Jonathan Wells b. 8-19-1913

517 Homer Wells b. 1915

518 Grant Wells b. 1917

519 Mary Dale Wells b. 1919  
d. very young

520 Orville Wells b. 1922

521 William P. Wells b. 8-8-1924

522 Pauline Wells b. 1926  
d. young

523 Dorothy Wells b. 1928

524 Margaret Wells b. 4- -1932  
d. at birth

165 Samuel Jefferson Wells m. 2nd Sophia Whitaker  
No issue

165 Samuel Jefferson Wells m. 3rd 4-26-1947 Goldie Childers  
Children"

525 Sharon Marie Wells b. 6-23-1948  
m. Pete Moore

526 Samuel Jefferson Wells Jr. b. 2-18-1950  
m. Delene Williams

527 Tracie Wells b. 5-12-1951  
m. Rosanne Adkins

167 Jimson Kendrick Wells b. 11-4-1885 d. 2-19-1926 m. 1914  
Ruth Long b. 12-30-1894 d. 2-10-1953  
dau. of John R. Long

Children:

\*528 John K. Wells b.  
m.

529 Margaret E. Wells b.  
m. Ed Cauhan

\*530 Miriam Wells b.  
m. ??? Leonard

\*531 Virginia Lee Wells b.  
m. Warren Gullett

168 Virginia Lee Wells b. 1- -1887 m. Volna S. Taylor  
 Children:  
 532 Lafayette Taylor b.  
 533 Virginia Wells Taylor b.  
 534 Julia Alice Taylor b.

169 Walter S. Wells b. 8-5-1888 Johnson Co. d. 3- -1918 Floyd  
 Co. KY m. 10-10-1911 Elizabeth Archer  
 dau. George P. Archer  
 \*535 Elizabeth Jane Wells b. 3-21-1915  
 d. 9- -1983  
 m. Burl Spurlock  
 \*536 Emma Alice Wells b.  
 d. 4-10-1977  
 m. Robert V. May

171 Geneva Wells b. 12- -1895 m. V. D. Splane  
 Children:  
 537 V. D. Splane Jr. b.  
 538 Julia Mae Splane b.  
 539 Virginia H. Splane b.

172 Byron Wells b. 10-28-1887 d. 3-3-1958 m. Sophia Meek  
 Children:  
 \*540 Robert E. Wells b.  
 m.  
 541 Walter S. Wells

173 Jacob Green Wells b. 10-10-1878 d. 3-21-1968 m. 4-18-1901  
 Leotia Preston b. 4-15-1884 d. 12-15-1923  
 dau. Eliphas and Elizabeth Ward Preston  
 Children:  
 \*542 Delmar P. Wells b.  
 m.  
 543 Elizabeth Wells b. 5-7-1904  
 d. young  
 \*544 Edna Wells b.  
 m.

545 Kenneth J. Wells b.

546 Walter E. Wells b. 2-13-1924  
m. Ruby Fitch

173 Jacob Green Wells m. 2nd Audrey Mae Reed b. 2-28-1908  
Magoffin Co. KY d. 7-16-1984 dau. of  
Henry W. and Nealia Williams Reed

Children:

\*547 Margaret Ann Wells b. 12-4-1940  
m. Merrill Edwin Preston

174 John Britton Wells b. 10-22-1880 Boons Camp d. 2-23-1958  
Paintsville m. 10-9-1902 Jennie Ward  
dau. William J. and Sarah Hicks Ward

Children:

\*548 Vina Wells b. 9-24-1904 boons Camp, Ky  
m. Irvin Arrowood

\*549 Charles Jefferson Wells b. 10-5-1905 Boons Camp, Ky  
d. 7-5-1955 Paintsville, KY  
m. 1st Gladys Ray  
2nd Elizabeth Carolyn Rice

\*550 John Britton Wells Jr. b. 7-4-1914 Boons Camp, KY  
m. 1st Patsy Evelyn Phillis  
2nd Martha B. Hayman

\*551 Sara Margaret Wells b. 4-6-1917  
d. 3-24-1987  
m. 1st William S. Boyd  
2nd Edward D. Redd

\*552 Irene Wells b. 6-24-1921  
m. Deward B. Kazee

177 Ernest Jacob Wells m. Grace Craig

Children:

\*553 Mary Dean Wells b. 4-29-1946  
m. 3-22-1968 Terry Crawford

178 Louisa J. Wells 2nd Luther Harmon

Children:

554 Bruce Harmon

555 Earl Harmon



179 Herbert Dennis Wells m. 8-11-1917 Ella Davis b. 10-20-1895  
dau of Charles and Jenny Wells Davis

Children:

556 Ernest D. Wells	b. 6-22-1918 d. 2-3-1926
557 Hobert Wells	b. 9-22-1919
558 Homer Wells	b. 9-22-1919
559 Dortha L. Wells	b. 4-30-1921
560 Herbert S. Wells	b. 1-1-1923 d. 12-30-1944 Missing in action
561 Shirley F. Wells	b. 4-23-1926 d. 1983
562 Denver Wells	b. 6-8-1930
563 Dennis Wells	b. 6-8-1930

There were two sets of twins in this family.

191 Mary Margaret Webb m. Kenis Hall

Children:

*564 Lizzie Hall	b. m. Joe Hall
*565 John Hall	b. m. Bossie Martin
*567 Isaac Hall	b. m. Blanche Lewis
568 Susan Hall	b. d. age 12
*569 Mont Hall	b. m. B. Stephens
*570 Ben Hall	b. m. Ida Patton
*571 Grace Hall	b. m. John Floyd

\*572 Gretchen Hall b.  
m. Bennie Lafferty

192 James Webb m. Grace Evelyn Allen b. 5-7-1878  
Children:  
\*573 Allen Bruce Webb b. 1-3-1901  
d. 1963  
m. 1st Ruby Calvert  
2nd Aka Mae Ramey

\*574 Blanche Webb b. 7-8-1905  
m. Lacy M. Vicars

\*575 Bernice Webb b. 7-8-1907  
m. Herman Porter

\*576 Imogene Webb b. 2-24-1909  
m. 1st Clyde Wellman  
2nd John E. Radden

\*577 James Webb Jr. b.  
m. Carole Fraley

193 Sarah Webb m. Elbert S. Martin  
Children:  
\*578 Nellie Martin b.  
m. Benjamin Shepherd

\*579 Eunice Martin b.  
m. Ray Fraley

\*580 Alberta Martin b.  
m. M. E. Dearing

\*581 Majorie Martin b.  
m. John Cline Jr.

195 Elizabeth Webb m 1st Sam Sellards  
Children:  
\*582 Cecil Edward Webb b.  
m. Sallie Mae Hamilton

\*583 Margaret Sellards b.  
m. John Clevenger

\*584 Nelma Grace Sellards b.  
m. 1st Edward Maynard  
2nd Alex May

\*585 James Sellards b.  
m. Vanie Estes

586 Forest Sellards b. d. in infancy

203 Thomas Hensley Butcher m. Minta??? b. 10-17-1880  
d. 3-10-1919

Children:

587 Wetzel Butcher

588 Dennis Butcher

589 Melvin Butcher

590 Warren Butcher

591 Tommie Butcher

592 Wilburn Butcher

593 Frank Butcher

594 Hershell Butcher

595 Jess Butcher

596 Daisy Butcher

597 Lydia May Butcher

598 Jean Butcher

599 Dorothy Butcher

600 Thelma Butcher

601 Wanda Butcher

602 Cynthia Butcher

212 Hiram B. Butcher m. Emma Meeks b. 1879 d. 2-3-1920

Children:

603 Ashley Butcher b.

604 Lewis Butcher b.  
m. Carlos Ward

605 William Butcher

606 Virginia Butcher b. 6- -1899  
m. Karo Combs

607 Rushia Butcher b.  
m. Logan Fraley

608 Sarah Butcher b.  
m. 1st Carl Richard Setser  
2nd J.D. Newberry

609 Goldia Butcher b.  
m. Brownlow Wells

218 James Garfield Butcher m.???  
Children:

610 Jimmy Butcher b. 10-21-1941  
m. Marie Jessie Sauer

611 Linda Sue Butcher b. 6-12-1945  
m. William Scott Music

612 Roy Lee Butcher b. 7-4-1948  
m. Shirley Gayle Wells

613 Patricia Ann Butcher b. 11-29-1950

614 Lola Jean Butcher b. 11-6-1953  
m. John Cecil Messer

615 Dwight David Butcher b. 9-12-1956

219 Ballard Butcher m. Lora Deboard b. 11- -1881 d. 11-28-1970  
Children:

616 Willie Butcher b. 1924  
d. 8-11-1971  
m. Virginia Jones

617 Arnold Butcher b. 10-3-1900  
d. 6-3-1975

618 Earl Butcher

619 Mary Alice Butcher b. 5-6-1921

620 Eva Butcher b.  
m. Willie Mollette

221 Thomas Butcher m. 8-8-1906 Starlee Meeks b. ca 1891  
Children:  
621 Andrew Butcher

622 Charles Butcher b. 6-20-1909

623 Raymond Butcher

624 Haskell Butcher

625 Drexel Butcher

626 Mildred Butcher

627 Gladys Butcher b. 5- -1918  
d. 12-23-1970

628 Daphene Butcher

629 Frank Marion Butcher

639 Kenneth Butcher

222 Burton Butcher m. ???  
Children:  
640 Roy Butcher

641 Walter Butcher

642 Jack H. Butcher

643 Esther Butcher b.  
m. ??? Welch

644 Alice Jean Butcher b.  
m. ??? Wiley

231 Sarah Butcher m. Jesse Price  
Children:  
645 Charlie Price

646 Frank Price

- 647 Clark Price
- 648 Maude Price
- 649 Otto Price
- 650 Hubert Price
- 651 John King Price
- 652 Ind Price
- 653 Jesse Price Jr.
- 654 Russell Price
- 232 John K. Butcher m. Wilda Ward b. d. 2-28-1967  
Children:  
655 John K. Butcher Jr.
- 656 Alpharetta Butcher
- 233 Essie Butcher m. William Fannin  
Children:  
657 Gertrude Fannin
- 658 Viola Fannin
- 659 Andrew Fannin
- 660 William Fannin Jr.
- 661 Hobert Fannin
- 662 Evelyn Fannin
- 663 Ernest Fannin
- 234 Ella Butcher m. John Vanhooose  
Children:  
664 Eugene Vanhooose
- 665 Gladys Vanhooose
- 666 Clifford Vanhooose
- 667 Clarence Vanhooose

- 668 Evelyn Vanhooose
- 669 Millard Vanhooose
- 670 Hubert Vanhooose
- 671 Randolph Vanhooose
- 672 Wilda Vanhooose
- 673 Barbara Vanhooose

235 Lewis Beecher Butcher m. 1-1-1913 Ollie Williams b. 3-1-1895  
d. 8-3-1954

Children:

- 674 Beecher Butcher
- 675 Danny B. Butcher
- 676 Douglas Butcher
- 677 Ivan Butcher
- 678 Donnis Butcher
- 679 Jimmy Butcher
- 680 Henry Butcher
- 681 Paul Butcher
- 682 Jo Imogene Butcher
- 683 Cathleen Butcher
- 684 Georgene Butcher
- 685 Anita Gay Butcher

236 Wilbur Butcher m. Addie Price b. 9-9-1910 d. 3-5-1965

Children:

- 686 Philip Ray Butcher
- 687 Wilburn Butcher Jr.
- 688 Sara Francis Butcher

689 Carol Lee Butcher b.  
m. Don Franklin

690 Agnes Butcher

691 Gertrude Butcher

237 Edna Butcher m. Frank Ward  
Children:  
692 Frank Ward Jr.

693 Jess Ward

694 Jack Ward

695 Rebecca Ward

696 Agnes Ward

238 Pearl Butcher m. Walter Leedy  
Children:  
697 Mary Elizabeth Leedy

698 Walter Lee Leedy Jr.

699 Agnes Gertrude Leedy

239 Jeff Butcher m. 1903 Maudie Phelps  
Children:  
700 Norman Butcher b. ca 1903

239 Jeff Butcher m. 2nd Alka Meeks b. 1890 d. 1916  
Children:  
701 Fred Butcher b. 1912  
d. 1914

702 Jack Butcher b. 1914

703 Lila Butcher b. 1916

250 Lydia Meek m. 10-7-1897 Clinton Meek  
Children:  
704 Shade Meek b.  
m. Laura Mollett

705 Aaron Meek b.  
m. Juda Meek



706 Howard Meek

707 Dixie Meek b.  
m. Patrick Jones

708 Nora Meek

709 Jenny Lee Meek b.  
m. Clarence Hall

251 Andrew Jackson Meek m. 10-26-1910 Jennifer Ward b. 1884  
Children:

710 Cecil Meek b.  
m. Manerva Picklesimer

711 Almira Meek b.  
m. Hobart Price

712 Exer Meek b.  
m. Henry Price

713 Clarence Meek

714 Estill Meek b.  
m. Verbal Hamilton

715 Doshia Meek b. d. young

716 Lucille Meek b.  
m. ??? Ray

252 Davis Meek m. 8-22-1902 Maud Segrave b. 1884 d. 1929  
Children:

717 Gladys Meek b.  
m. Harry Gambill

718 Leslie Meek

719 Earl Meek b.  
m. Mabel Meade

720 Herman Meek b. 11-11-1910  
d. 2-25-1965

721 Thurman Meek b. 11-11-1910

722 Hazel Meek b. ca 1913  
m. 1st John C. Ward  
2nd ??? McFarland

723 Roma Meek b. ca 1913  
d. 3-5-1963  
m. Tillie ???

724 Deloris S. Meek b. 6-24-1919  
d. 8-23-1969  
m. Charles Richard Sparks

253 Isaac Meek m. 6-27-1911 ???  
Children:  
725 Opal Meek b.  
m. 3-28-1932 Nim R. Sturgill Jr.

726 Virgil Bent Meek b. ca 1915  
d. 10-8-1970  
m. Maud Meek

727 Hobart Meek

728 Isaac Harold Meek Jr. b.  
m. Opal Castle

729 Elmer Meek b. d. young

730 Dorothy Meek b.  
m. Holy Williams

731 Frances Ellen Meek b.  
m. George Ward

732 Bonnie Jean Meek b.  
m. ??? Johnson

733 Gladys Vivian Meek b.  
m. Edgar Kimbler

254 Leona Meek m. Albert Fitch  
Children:  
734 Virgil Fitch b.  
m. Lora Pack

735 Berrl Fitch b.  
m. Alice ???

736 John Fitch

737 Maxine Fitch

738 Lydia May Fitch

739 Alma Fitch

b.  
m. Jake Webb

740 Nola Fitch

b.  
m. Shadrack Penix

741 Edgar Fitch

b.  
m. Edna Spriggs

742 Troy Fitch

255 Mary Maye Meek m. William G. Wells b. 2- -1871

Children:

This listing will be under William G. Wells, who is also a descendant of Jacob Butcher.

257 Jennie Meek m. 5-5-1922 Burl "Bud" Spriggs b. 1898 d. 10-4-1970

Children:

743 Burl Spriggs Jr.

b. 2-28-1921  
m. Alice Parsons

744 Chester Spriggs

b. 8-1-1923  
m. Josephine Harvey

745 Evell Spriggs

b.  
m. Marie Larlingmeyer

746 Audrey May Spriggs

b.  
m. George Butcher

747 Callie Susan Spriggs

b. Richard West

258 Theodore Meek m. ???

Children:

748 Clifford Meek

b.  
m. Ruth Crum

749 Ray Meek

b.  
m. Tilda White

750	Joy Lee Meek	b.	
		m.	Clarence Cavins
751	Faye Meek	b.	
		m.	William Fairchild
752	Fern Meek	b.	
753	Anna May Meek	b.	
		m.	Norman Young
754	Henderson Edsel Meek	b.	
755	Theodore "Ted" Meek Jr.	b.	
		m.	Easter Priest
756	George Meek	b.	
		m.	Imogene Preston
757	Wallace Meek	b.	
758	Ronald Meek	b.	
759	Clotine Meek	b.	
		m.	Tommy Lackey
259	Willie "Docl' Meek	m.	5-27-1922 Molly Delong b. 10-10-1904
	Children:		
760	Albridege Meek	b.	11-19-1923
761	Eunice Meek	b.	1-27-1926
		m.	10-13-1945 Elmer Branham
762	Donis Meek	b.	12-24-1928
763	Homer Meek	b.	1-13-1931
764	Aaron Jackson Meek	b.	5-15-1933
765	Walter Emory Meek	b.	11-2-1938
		d.	11-26-1966
766	Arnold Lee Meek	b.	7-13-1936
767	Harry Douglas Meek	b.	11-8-1940
768	Paul Russell Meek	b.	11-27-1942

769 Joyce Ann Meek b. 11-25-1944

770 Darlene Meek b. 5-30-1947

771 Fay Edward Meek b. 7-19-1951

262 William Seth Wells m. Rosa Collins b. 6-28-1881 d. 1971  
dau. of Samuel L. and Sarah A. Collins

Children:

\*772 Earnest (Yankee) E. Wells b. 1906 Auxier, KY  
d. 1960 Auxier, KY  
m. Zella Webb

264 Ellsworth (Bunk) Wells m. Burley Pearl Litteral b. 1-7-1895  
d. 2-20-1920 dau. of Henry and Telia  
Webb Litteral

Children:

773 Alton Wells b. 5-21-1916

\*774 James Ellsworth Wells b. 1-20-1920  
d.  
m. Avanell Thompson

265 Sherman Wells m. Berta G. Hatcher b. 7-6-1891 d. 4-19-1975  
dau. of William and Lucy Auxier Hatcher

Children:

775 Norine Wells b. 1-31-1909 Auxier, KY  
d. 9-16-1910 Auxier, KY

776 Rodolph Wells b. 3-15-1911 Auxier, KY  
d. 4-5-1912 Auxier, KY

\*777 William Lee Wells b. 11-24-1912 Auxier, KY  
m. Mabel Hubbard

\*778 Darwin C. Wells b. 1-5-1915 Auxier, KY  
d. 6-20-1969 Auxier, KY  
m. Onda Lee Curnutte

779 Paul Hatcher Wells b. 7-20-1920 Auxier, KY  
d. 2-28-1931 Auxier, KY

\*780 Mary Louise Wells b. 4-18-1923 Auxier, KY  
m. Harold O'Brian Connelly

\*781 Nancy Estelle Wells b. 10-25-1925 Auxier, KY  
m. Tom Meade

267 Jessie Wells m. Solomon Bingham  
 Children:  
 782 Edgar Bingham

783 Sally Agnes Bingham b. 8-24-1921

269 Mary Margaret Wells m. 1-3-1914 Elliot Webb  
 Children;  
 \*784 Jefferson Benton Wells b.  
 d.  
 m. 1-20-1925 Lora Stapleton  
 (Jefferson was born out of wedlock)

\*785 Ernest Webb b.  
 m.

\*786 Otis Webb b.  
 m. Florence (Ramey) Goble

270 Sally Wells m. William A. Burchett b. 4-9-1886 son of  
 Armstead and Mary Etta Burchett  
 Children:  
 787 Lydia B. Burchett b.

788 Shirley Burchett b. 3-1-1909  
 m. 7-20-1927 Cecil Cline

789 Margaret Jane Burchett b. 11-14-1912  
 m. 3-9-1934 Robert Lafferty

790 Fairy Belle Burchett b. 3-9-1915  
 m. 2-10-1939 Willie Collins

791 Theodore Burchett b. 6-8-1917  
 d.  
 m. 2-10-1937 Nell Roberts

792 Jeanetta Burchett b. 5-28-1921  
 m. 3-14-1936 Henry Lafferty

272 Bosier Wells m. Bessie Burchett b.1-20-1890 d. 8-3-1971  
 dau. of James and Josie Marshall Burchett  
 Children:  
 793 Gladys Wells b. 7-29-1908  
 d. 10-12-1909

\*794 Evelyn Wells b. 9-28-1910  
d.  
m. 12-8-1932 Jake Hollifield

795 Palmer Wells b. 5-24-1913  
d. 1972  
m. Mary Elizabeth Clark

\*796 Audrey Josephine Wells b. 6-28-1917  
m. Eddie Nichels

797 Edward Wells b. 1-1-1916  
d. young

798 Danny Wells b.  
d. young

799 Delbert Wells b. 11-3-1923  
d. 8-7-1931 Auxier, KY

\*800 Betty Jane Wells b. 8-19-1928  
m. Harold Lloyd Patton

801 Mary Margaret Wells b. 2-19-1931  
d. 8-26-1942

273 Evan Wells m. 1st 9-11-1910 Ruth Privett  
Children:  
802 Otis Wells b. 11-18-1911 Auxier, KY

\*803 Olgie Wells b. 11-20-1916  
d. March 1973  
m. Eddie Porter

804 Charles Leffa Wells b. 8-6-1918 Auxier, KY

273 Evan Wells m. 2nd 2-15-1919 Rosa Hall dau. of Jason and  
Maggie Hall  
Children:  
805 Russell Wells b. 2-12-1923 Auxier, KY

806 George Alfred Wells b. 11-15-1921 Auxier, KY  
m. 7-27-1938 Fannie Delong

273 Evan Wells m. 3rd 12-22-1933 Alka Griffith b. 1894 dau  
of Mart Boyd  
No Children by this wife

274 George Wash Wells m. Cora Belle Goble b. 9-25-1896 dau of  
James and Florence Wells Goble

Children:

- 807 Lewis Eugene Wells b. 8-5-1916 Auxier, KY  
d. 8-14-1974 Auxier, KY  
unm.
- \*808 James Edward Wells b. 1-1-1918 Auxier, KY  
d. 1-4-1990 Hawthorne, FA  
m. Phyllis Fannin
- \*809 Jane Elworth Wells b. 11-30-1920 Auxier, KY  
d. 2-3-1977 Auxier, KY  
m. Andrew Crum
- \*810 Calvin Richard Wells b. 3-4-1922 Auxier, KY  
d. 10-6-1988 Auxier, KY  
m. Emma Ray Tibbs
- \*811 Lorraine Wells b. 8-16-1924 Auxier, KY  
m. Edward Tounjian
- \*812 Georgean Wells b. 8-11-1926 Auxier, KY  
d. 8-12-1983 Jacksonville, FA  
m. James K. Derossett
- \*813 Glenora Wells b. 1-27-1929 Auxier, KY  
m. 1st Henry Montgomery  
2nd Albert Nunnery
- \*814 Paul Randall Wells b. 7-4-1931 Auxier, KY  
m. Patricia Ann Goble
- \*815 Bobby Willard Wells b. 9-15-1933 Auxier, KY  
m. Herbie Jean Banks
- \*816 Herbert Herman Wells b. 9-11-1935 Auxier, KY  
m. 3 times
- \*817 James Kenneth Wells b. 11-13-1937 Auxier, KY  
m. twice

275 Sherman Wells m. Emma Goble b. 4-10-1900 dau. of James and  
Florence Wells Goble

Children:

- \*818 Ernest Lee Wells b. 10-6-1917 Auxier, KY  
m. Freda Garrett



\*819 Mary Elizabeth Wells b. 9-12-1919 Auxier, KY  
m. Harold McClelland

\*820 Anna Mae Wells b. 11-4-1921 Auxier, KY  
m. Amram Garrett

821 Morine Wells b. 2-8-1924 Auxier, KY  
d. young Auxier, KY

\*822 James Raymond Wells b. 9-6-1925 Auxier, KY  
m. 9-14-1948 Ivanelle Willis

\*823 William Glenn Wells b. 3-17-1930 Auxier, KY  
m. 9-20-1950 Georgianne Adams

\*824 Delbert Leland Wells b. 12-25-1931 Auxier, KY  
m. Shirley Bost

\*825 James Benjamin Wells b. 4-24-1934 Auxier, KY  
m. Mary Goble

\*826 Yvonne Wells b. 5-2-1936 Auxier, KY  
m. John Reatherford

827 Barbara Wells b. 1938 Auxier, KY  
d. 1938 Auxier, KY

\*828 Emma Sue Wells b. 5-10-1941 Lancer, KY  
m. Charles Otis Webb

276 Samuel Lewis Wells m. Marsha Litteral b. 2-24-1901 d. 9-2-1990  
dau. of Henry and Telia Webb Litteral

Children:

\*829 Ruby Mae Wells b. 12-11-1818 Auxier, KY  
m. 8-18-1937 Fred Collins

\*830 Lillian Irene Wells b. 2-1-1922 Auxier, KY  
m. Carl Thomas Watson

\*831 Roberta Wells b. 7-18-1923 Auxier, KY  
m. 1st Buddy Hubbard  
2nd Marshall Davidson

\*832 James Milford Wells b. 8-10-1926 Auxier, KY  
d. 6-6-1971 Morehead, KY  
m. Mary Lappin

\*833 Bonnie Jean Wells b. 12-8-1935 Auxier, KY  
m. 9-3-1954 Franklin D. Conley

\*834 Randall Lee Wells b. 7-12-1937 Auxier, KY  
m. 3-9-1959 Patty Sue Shackelford

277 Curtis Wells m. Josephine Hunter b. 11-12-1899 dau. of Samuel  
and Chrissa J. Bays Hunter

Children:

\*835 Myrtle Wells b. 7-8-1922 Auxier, KY  
m. Elmer Gassada

\*836 Henry Franklin Wells b. 2-8-1924 Auxier, KY  
m. Eva Fulk

\*837 Curtis Claude Wells b. 8-6-1926 Auxier, KY  
m. 3-24-1945 Mary Kenny

\*838 Fayette Wells b. 3-5-1928 Auxier, KY  
m. Arthur Hughes

\*839 Samuel Elmer Wells b. 6-26-1931 Auxier, KY  
m. Jean Slone

280 Cynthia Ward m. 1st Steve Smith

Children:

840 Donna Sue Smith

841 Nancy Smith

842 Edna Smith b. 12-8-1916

843 Phyllis Smith

844 Wendell Smith b. 3-30-1922

280 Cynthia Ward m. 2nd Lewis Alexander b ca 1903

Children:

845 Bobby Glenn Alexander

846 Lois Alexander b. 6-12-1927

847 Loretta Alexander b. 11-14-1929

848 James Benjamin Alexander b. 5-30-1932

286 Lula Wells m. Elbert Sturgill b. 1892  
 Children:  
 849 Mae Sturgill b. 1919

289 Homer Wells m. Gladys Hunter b. 1908 dau of Samuel M.  
 and Crissa J. Bays Hunter  
 Children:  
 \*850 Homer Wells Jr. b. 5-4-1926  
 m. Ethel J. Bowling

851 Denver Lee Wells b. 4-29-1928  
 m. Faye Spradlin

292 Sarah Wells m. 12-25-1920 Andrew Jackson Hall b. 5- -1898  
 d. 6-13-1968 son of Tom and Martha Hall  
 Children:  
 852 Mabel Louise Hall b. 9-8-1923 Auxier, KY

853 Imogene Hall b. 4-2-1926 Auxier, KY

\*854 James Hall b. 11-30-1921 Auxier, KY  
 m. Mary Louise Honeycutt

855 Douglas Hall b. 8-17-1928 Auxier, KY

856 Paul E. Hall b. 1-30-1934 Auxier, KY

293 Melvin Wells m. Ola (Hatfield) Burchett  
 Children:  
 857 Melvin Carl Wells b. 6-6-1950 Auxier, KY

858 Linda Louise Wells b. 12-9-1952 Auxier, KY  
 m. Harry Rock

294 Nancy Wells m. Caleb P. Wells b. 1909 d. 1966 son of  
 Hiram Brownlow and Cynthia Collins Wells  
 Children:  
 \*859 Vivian Wells b. 1-20-1930 Auxier, KY  
 m. Carl T. Caudill

\*860 Donna Jean Wells b. 5-6-1935 Auxier, KY  
 m. Clay Blair

\*861 Wilma Louise Wells b. 8-27-1939 Auxier, KY  
 m. Carl McClure

295 Vernie Wells m. Polk Auxier

Children:

862 James Robert Auxier

863 Ruth Luellen Auxier

864 Richard Wells Auxier

865 Dorothy Jewel Auxier

296 Berta Wells m. Ed Adkins

Children:

866 Billy Adkins

867 Edgar Adkins

868 James Adkins

298 Beatrice Wells m. John Fitch

Children:

869 Bobby Fitch

299 Orville Wells m. Ruby Selvage b. 1921 dau. Dennis and Ceilia  
Patrick Selvage

Children:

870 Randall Wells b. 12-21-1942 Auxier, KY

\*871 Phyllis Jewel Wells b. 9-5-1944 Auxier, KY  
m. 8-2-1962 Frankie Goble

\*872 Larry Roger Wells b. 9-26-1948 Auxier, KY  
d. 8-20-1977  
m. 6-29-1968 Jerry Ann Compton

\*873 Tammy Lee Wells b. 2-9-1951 Auxier, KY  
m. David King

300 Edward Wells m. Eula Mae fannin b. 4-28-1923 dau. of Leonard and  
Maude Smith Fannin

Children:

874 Darrell Wells b. 4-22-1943 Auxier, KY

\*875 Harold Michael Wells b. 11-18-1945 Auxier, KY  
m. Mavis Boyd

\*876 Carolyn Joyce Wells b. 10-4-1948 Auxier, KY  
m. Thomas Ray Tackett

877 Tony Edward Wells b. 9-22-1959 Auxier, KY  
d. was drowned as a teenager

321 Nancy Margaret Porter m. David W. Collins

Children:

878 Dallas Collins

879 Dorothy Collins

890 Opal Collins b. 6-6-1914

891 Avis Lee Collins

892 John W. Collins

322 Noah Porter m. 2nd Louisa Dotson

Children:

893 Noah Malcolm Porter Jr. b. 9-6-1926  
m. Judy McKenzie

894 Alta Mae Porter b. 9-30-1927

895 Thomas W. Porter b. 2-3-1931

896 Emma Ruth Porter b. 5-25-1933

897 Johnny Porter b. 3-22-1938

335 Willie Lou Wells m. Arthur Blackburn

Children:

898 Vernon Blackburn b.  
d.  
m. Margaret Owens

899 Adrian Blackburn b.  
m. Margaret Spurlock

900 Thomas Blackburn b.

336 Gladys Wells m. Chester Lewis Kazee b. 12-12-1900 d.  
1945 son of George and Sula Jayne Jazee

Children:

\*901 Helen Margaret Kazee b. 12-8-1923 Kenova, WV  
m. 1st John Gates  
2nd William Creighton Hill

902 Louise E. Kazee b. 12-6-1925 Ashland, KY  
m. 1st Robert Smith  
2nd Charles E. Williams

903 Chester Lewis Kazee Jr. b. 1931 Ashland, KY  
d. 1932 Ashland, KY

337 Alka Wells m. James Leonard Galloway b. 12-25-1907  
d.9-12-1979 son of James and Clara Keyser  
Galloway

Children:

904 Billy Galloway b. 5-9-1925 Kenova, WV  
d. 9-20-1926 Kenova, WV

905 Leonard Eugene Galloway b. 9-23-1926 Kenova, WV  
m. Carolyn Bailey

906 Bobby Lee Galloway b. 8-3-1931 Kenova, WV  
d. 9- -1978 Ashland, KY  
m. Betty Bailey

907 Charles Richard Galloway b. 1-12-1934  
m. 1-26-1954 Jean Sue Casey

908 Leslie James Galloway b. 9-30-1943 Ashland, KY  
m. Joan Hunter

340 Louise Wells m. John Marshall Layne b. 10-30-1915 son of  
Clyde Harrison and Elizabeth Wolfe Layne

Children:

909 John M. Layne Jr. b. 6-12-1938 Ashland, KY  
d. 10-18-1981  
m. Doris McCase

910 Gary G. Layne b. 8-19-1939 Ashland, KY

911 Sharon Kay Layne b. 9-24-1941 Ashland, KY

912 Talmadge Dewitt Layne b. 7-11-1946 Ashland, KY

913 Timothy Kearn Layne b. 7-11-1946 Ashland, KY

914 Susan Teresa Layne b. 8-20-1950  
m. Anthony Dale Clark

344 Orville Kennis Wells m. 10-26-1937 Mary Evelyn Helton  
b. 7-1-1921 d. 5-7-1974 dau of Harvey  
and Laura Worthington Helton

Children:

915 Paul Edward Wells b. ca 1938  
d. in infancy

\*916 James Orville Wells b. 11-9-1940 Boyd Co. KY  
m. Evelyn Virginia Adams

\*917 Sharon Lee Wells b. 9-27-1942 Boyd Co. KY  
m. William Earl Galloway

\*918 Gary Richard Wells b. 10-15-1944 Washington, DC  
m. Sidney Paulette Wolf

\*919 Charles William Wells b. 1-5-1949 Boyd Co. KY  
m. Connie Jean Barber

\*920 Wilma Charlene Wells b. 2-19-1952 Boyd Co. KY  
m. Barry Clark

921 Deborah Lynn Wells b. 11- -1955 Boyd Co. KY

345 Lester Lee Wells m. 7-19-1935 Bertha W. Barker b. 7-12-1918  
dau. George W. and Malinda Morris Barber

Children:

\*922 Mildred Lorraine Wells b. 8-9-1936 Boyd Co. KY  
m. James E. Kirk

\*923 Emma Malinda Wells b. 6-10-1938 Boyd Co. KY  
m. Robert S. Ray

\*924 Janet Lee Wells b. 8-15-1940 Boyd Co. KY  
m. Milton Mullins Jr.

\*925 Doris Mae Wells b. 9-7-1943 Boyd Co. KY  
m. Tony P. Versey

\*926 Rita Carrole Wells b. 11-17-1945 Boyd Co. KY  
m. Eddie O. Denaney

\*927 William Lester Wells b. 2-10-1948 Boyd Co. KY  
m. 1st Peggy Van Horn  
2nd Hazel Stewart

\*928 James Fredrick Wells b. 5-4-1951 Boyd Co. KY  
m. Lorna V. Woods

\*929 Danny Joe Wells b. 11-15-1955 Boyd Co. KY  
m. Chattie Griffith

\*930 Dwight Douglas Wells b. 11-15-1955 Boyd Co. KY  
m. Donna M. Bosewell

347 Kenneth Vincel Wells m. 10-8-1938 Hazel Irene Menshouse  
dau. of John and Jessie E. Menshouse

Children:

\*931 Kenneth Vincel Wells Jr. b. 8-4-1939  
n. Shirley E. Newman

\*932 Nancy Elizabeth Wells b. 2-11-1941  
m. Arnold Marcum

\*933 Paul Vernon Wells b. 8-23-1942  
m. Neva Adeline McCarty

\*934 Theodore Garrett Wells b. 5-11-1944  
m. Deloris Taylor

935 Patricia Wells

349 Mary Elizabeth Wells m. 7-17-1945 in Baltimore, MD to  
Con Carol Ferguson b. 2-6-1919  
d. 10-13-1987 son of Con and Ruth  
Childers Ferguson

Children:

936 Carol David Ferguson b. 9-1-1946 Boyd Co. KY  
m. 7-15-1972 Roberta Ann Wells

\*937 Robert Edwin Ferguson b. 1-1-1948 Boyd Co. KY  
m. Jacqueline M. Aquiar

938 Mary Ruth Ferguson b. 9-9-1950 Boyd Co. KY

351 Theodore Edwin Wells m. 12-25-1954 Mary Martha Price  
b. 12-9-1937 dau of Grant Chester  
and Letha Alice Price

Children:

\*939 Rickey Lee Wells b. 8-24-1955 Boyd Co. KY  
m. Shiela Fay Church



\*940 Gregory Dean Wells b. 8-19-1956 Boyd Co. KY  
m. Judith Ann Gullett

\*941 Marsha Sue Wells b. 12-7-1957 Boyd Co. KY  
m. 1st William N. Pierce  
2nd Brian Dean Schroeder

\*942 Kathy Lynn Wells b. 2-5-1960 Boyd Co. KY  
m. 1st William Lewis Salley  
2nd Thomas Scott Miller

943 Mark Edwin Wells b. 3-12-1961 Boyd Co. KY

360 Ottis A. Richmond m. 10-16-1923 Bessie Delong b. 9-2-1904  
d. 12-11-1978 dau of William Isaac Jr and  
Minerva Franklin Delong

Children:

\*944 Hobert Richmond b. 3-23-1924  
m. Shirley Crouse

\*945 Paul Richmond b. 2-17-1929  
m. Neil Gross

383 Virgil Webb m. Nancy Powers  
Children:

946 Terri Lee Webb

947 Stephen Webb

948 Dora Webb

403 Beulah Nesbitt m. Millard Logan  
Children;

\*949 Geraldine Logan b. 7-13-1917  
m. Joseph Conway

405 Lula Nesbitt m. in 1916 Sidney Hardin in Boyd Co. KY  
Children:

950 Helen Louise Hardin b. 10-31-1920  
m. Cleve John Valton II

951 Bette A. Hardin b. 10-25-1922  
m. 5-12-1945 Norman L. Kepner

952 Ernestine Hardin b. 12-16-1917  
m. 2-14-1946 Ronald L. Hill

953 Roger Nesbitt Hardin            b. 3-15-1933  
   d. 1-18-1980  
   m. 6-20-1951 Judith Carrington

406 Mary Topsy Nesbitt m. 3-19-1924 Clifford Marion Purdy  
   b. 1-14-1901 d. 6-25-1977

Children:  
 \*954 Bill N. Purdy                    b. 1-15-1925  
   m. Juanita D. Hill

407 Thomas N. Nesbitt m. Alice Margaret Odale b. 1906 d. 1964  
 Children:  
 \*955 William Floyd Nesbitt          b. 1923  
   m. 1943 Phillis Jean Schueller

\*956 Thomas Merlin Nesbitt          b. 11-21-1924  
   m. Phyllis Margaret Eggers

\*957 Beverly Ann Nesbitt            b. 1932  
   m. Eldon Wayne Rogers

408 Octavia Sophia Nesbitt m. 12-12-1937 Joseph William McKinley  
   b. 1-1-1913 d. 8-5-1973

Children:  
 958 Joseph William McKinley        b. 9-2-1941

410 Richard A. Wells m. 4-21-1946 Ruby Lee Perry b 10-22-1925  
   dau. of Arthur and Elva Crum Perry

Children:  
 959 Richard Arthur Wells            b. 2-19-1947  
   d. in Vietnam

960 George Anthony Wells            b. 6-13-1951  
   m. 8-27-1978 Loraine Meade

961 Mark Edward Wells                b. 6-10-1954  
   m. 8-20-1976 Cyldra Chaffins

962 Teresa Ann Wells                 b. 12-14-1956  
   m. 5-27-1978 Randy Wright

963 John Paul Wells                    b. 12-1-1963  
   m. 12-7-1982 Patricia McCoy

411 George Wells Jr. m. Alka Butcher  
 Children:  
 964 Kathy Wells

412 Edith Wells m. William Kroger Mollett b. 6-3-1919

Children:

965 Karen Mollett b. 8-17-1945  
m. 12-28-1954 Scott Gross

966 Roger Mollett b. 8-11-1951  
m. 10-18-1959 Wanda Estepp

967 Rita Mollett b. 8-11-1951  
m. 9-27-1973 Darrye Smith

420 Bernard A. Wells m. 12-30-1918 Cora K. Blair

Children:

968 Bernard A. Wells Jr.

969 Bille Wells

427 Mary Malissa Wells m. 2-27-1937 Dr. Augustus D. Slone

Children:

970 William D. Slone

971 James Slone

428 Sarah Ellen Wells m. 9-4-1943 Henly C. Dutton b. 8-9-1923  
son of Elias C. and Josephine Diamon  
Dutton of Goodman, WV

Children:

972 Robert Dutton b. 3-21-1947  
d. 3-21-1947

441 George C. Perry Jr. m. 6-19-1925 Eula Preston dau. of W.B.  
and Lula Gibbs Preston

Children:

973 George C. Perry III b. 5- -1928  
m. 11-11-1957 Julianne Williams

\*974 Richard Perry b. 10- -1934  
m. Phobe Ball

443 Dewey Welch m. 6-2-1926 Mary Bradford b. 3-8-1901 dau. of  
B.H. Bradford

Children:

975 James Dewey Welch b. 6-11-1927  
m. 1955 Mary Lou Skaggs

976 Fay Bell Welch b. 11-15-1930  
m. 1950 Richard Malchow

445 Eldridge D. Welch m. 1935 Meccia Johnson b. 1909 dau of  
Frank Johnson of Meta KY

Children:

977 Elbridge D. Welch Jr. b. 1937  
m. Ellen Noel

978 Larry Frank Welch b. 1943  
m. Barbara Ann York

447 William T. Welch m. Georgia Lee Meade b. 3-8-1909 dau.  
of Fred Meade

Children:

979 William Lee Welch b. 10-14-1930  
m. Margee Dunn

980 Joan Welch b. 8-29-1934  
m. Charles E. Tully

448 Mary Mae Welch m. Howard E. Kazee son of Edgar P. and  
Flossie Borders Kazee

Children:

\*981 Patricia Ann Kazee b. 9-14-1945  
m. Leon Burchett

\*982 Pamela Welch Kazee b. 8-27-1948  
m. Charles Dewey Williams

450 Robert Allen Wells m. 6-15-1939 at Sandy Hook, KY Clarice  
Jean Walker b. 9-9-1919 dau. Elijah E.  
and Janette Walker

Children:

983 Carolyn Jean Wells b. 3-3-1943  
m. 1964 Mark Cadwallader

458 Walter Ray Wells m. Rhea Francisco b. 8-6-1918 dau. of  
Lewis and Laura Huff Francisco

Children:

984 Beverly Sue Wells b. 4-4-1942  
m. 6-4-1960 Charles E. Mims

985 Jane Lewis Wells b. 6-19-1946  
m. 12-23-1971  
Albert Sidney Ratliff

986 Patricia Rea Wells b. 9-20-1948  
m. 4-4-1977 Marrs Allen May

987 Margaret Lee Wells

b. 1-2-1954

m. 6-26-1982 Curtis Lee Wallen

463 Frank Allen Wells

m. 11-22-1944 Anna Lee Williams

b. 4-23-1919 dau. of Tom and Augusta  
Jayne Williams

Children:

988 Frank Allen Wells Jr.

b. 3-20-1948

m. 1st Zella Faye Wallace

\*989 Thomas Cyrus Wells

b. 1-7-1954

m. 8-8-1974

Martha Jean McKenzie

463 Fannie Richmond

m. 6-14-1913 Richard M. Wells b. 3-14-1888

Nero, KY d. 5-7-1967 Auxier, KY son of  
Alexander Morgan and Mary Peery Wells

Children:

\*990 Glenn Wells

b. 6-17-1914 Odds, KY

d. 6-19-1979

m. Loretta Blair

\*991 Mildred Wells

b. 10-7-1915 Odds, KY

m. James H. Sturgill

\*992 Lucille Wells

b. 2-16-1918 Odds, KY

m. Charles Huchen Patton

\*993 Beatrice Wells

b. 12-20-1919 Auxier, KY

m. Clifford Childres

\*994 Chester Wells

b. 9-20-1921 Auxier, KY

d. 9-1-1961 Auxier, KY

m. Earnestine Wells

\*995 Unoka Wells

b. 6-24-1924 Auxier, KY

m. Richard Ferrill Frisby

\*996 Delight Wells

b. 11-3-1927

m. Jack Ray Hall

467 Susan Richmond

m. Benjamin Harrison Wells son of Alexander  
Morgan and Mary Peery Wells

Children:

\*997 Geneva Wells                    b. 11-11-1916 Van Lear, KY  
    m. Steve Volota

\*998 Benjamin H. Wells Jr.            b. 3-2-1918 Van Lear, KY  
    d. 1-15-1960  
    m. 2-15-1945 Juanita Goble

\*999 Jeanette Wells                    b. 1-30-1920  
    d. 5-10-1982  
    m. Herman Wells

\*1000 Nevard Wells                    b. 9-20-1922  
    m. Genene Wells

\*1001 Betty Wells                    b. 9-20-1924  
    d. 6-8-1980  
    m. Eyvand Brown

\*1002 Polly Wells                    b. 1-2-1927  
    m. Carl Collins

\*1003 Minnie Sue Wells                b. 8-27-1930  
    m. Charles Rollen Wells

\*1004 Mary Francis Wells              b. 9-27-1932  
    m. Mansford Walton

\*1005 Emma Deloris Wells              b. 2-3-1935  
    m. James Noah Wells

\*1006 Alex Sam Wells                  b. 9-23-1937  
    m. Sue Goble

469 Cloteen Clark    m. Willard Rice  
     children:  
     1007 Kenneth Eugene Rice  
     1008 Robert Logan Rice

479 Willa Mae Wells    m. Russell Ward b. 7-24-1903 Boons Camp  
    d. 4-18-1954 son of Greenville and Kate  
    Wells Ward

    Children:  
     1009 Lorraine Ward                    b. 6-24-1931  
    m. A. J. Brewer

    1010 William Ottis Ward                b. 1-15-1933

\*1011 Bonnie Jean Ward b. 7-10-1934  
m. Elmer Castle

\*1012 Linda Lou Ward b. 6-18-1939  
m. Roy Wadkins

1013 Wanda Sue Ward b. 2-17-1940  
m. Douglas Bowling

\*1014 Russell Jackson Ward b. 11-2-1942  
m. Ruth Meade

480 Kermit Z. Wells m. Elizabeth Eppinstain b. 1922  
in Maysville, KY dau. of Charles  
and Rosa Fritzch Eppinstain

Children:

1015 Rosemary Wells b. 11-12-1945

1016 Patsey Wells b. 7-23-1952

1017 Peggy Wells b. 7-23-1952

1018 Cary Tad Wells

481 John P. Wells m. 1st Virginia ???

Children:

1019 William Daniel Wells b. 8-28-1941

481 John P. Wells m. 2nd Barbara Boyd in Dayton, Ohio

Children:

1020 Richard Green Wells b. 11-25-1957

1021 April Susanna Wells b. 7-22-1960

482 Garnet Jean Wells m. Riley Delong

Children:

\*1022 Roger Lee Delong b. 4-29-1943 Lucasville, OH  
m. Phyllis Preston

483 Olive Exer Wells m. 1960 Robert Bollheimer in Dayton, OH  
b. 2-17-1923 son of William and Anna  
Baker Bollheimer

1023 Karen Sue Bollheimer b. 1957  
(adopted)

484 Marcus Lindsey King Wells m. Marlene Mollett b. 8-27-1936  
Boons Camp dau. of Delbert and  
Nellie Ward Mollett

Children:

1024 Jane Marc Wells b. 3-16-1958

485 Frank Marion Wells m. Doris Jean Rogers b. 7-27-1941

Children:

1025 Anne Rene Wells b. 1966

1026 Kimberly Wells b. 1980

505 Oscar Wells m. Maude Arnett b. 1-14-1912 dau. of Homer  
and June Patrick Arnett

Children:

\*1027 Ronnie Dean Wells b. 9-23-1944 Boyd Co. KY  
m. Shirley Joe Strange

506 Gladys E. Wells m. 1-7-1933 Orville A. Hamilton  
b. 11-17-1906 son of L.P. and Mirandy  
Lyons Hamilton

Children:

\*1028 Len Frank Hamilton b. 12-19-1938  
m. Barbara Jean Horn

\*1029 Orville Lee Hamilton b. 11-8-1941  
m. Donna Lee Gambill

\*1030 C. Douglas Hamilton b. 8-18-1943  
m. Donna Lee May

528 John K. Wells b. 12-15-1915 m. 2-2-1940 Margaret Jenkins  
b. 12-3-1918 dau. of Oliver Jenkins

Children:

1031 John Kendrick Wells b. 12-2-1943

530 Miriam Wells m. ??? Leonard

Children:

1032 David Wells

1033 Diane Wells

531 Virginia Lee Wells m. Warren Gullett

Children:

1034 Margaret Gullett b.  
m. Ronald Wells



535 Elizabeth Jane Wells m. 1-8-1933 Burl Spurlock son of  
Daniel Wheeler and Jane Salisbury  
Spurlock

Children:

\*1035 Elizabeth Jane Spurlock b. 3-22-1934  
m. Edgar H. Lambert

\*1036 Burl Wells Spurlock b. 6-10-1939  
m. Jeanne Castle

\*1037 Daniel Wheeler Spurlock b. 5-27-1946  
m. Carla Rondy

1048 John Archer Spurlock b. 12-6-1951  
m. 6-15-1975 Jane Rice

536 Emma Alice Wells m. Robert V. May

Children:

1049 Julia M. May b. 4-5-1936

1050 Elizabeth M. May b. 3-6-1940

1051 Robert V. May Jr. b. 11-6-1946

1052 Walter W. May b. 1-29-1949

540 Robert E. Wells m. Laura Ward

Children:

1053 John Scott Wells

1054 Betty Jean Wells

1055 Walter S. Wells

542 Delmar Preston Wells m. 11-22-1923 Fanny Ratliff  
b. 12-23-1907 dau. of James  
and Elizabeth Taylor Ratliff

Children:

1056 Elwanda Wells b. 2-2-1925  
m. 11-4-1940 Danny B. Butcher

1057 Ronald Coleman Wells b. 6-10-1926  
m. 7-12-1947 Peggy J. Stapleton

1058 Jack David Wells b. 2-11-1928

544 Edna Wells m. Rel C. Morris

Children:

1059 Phillip Morris

547 Margaret Ann Wells m. 9-9-1951 Merril Edwin Preston

b. 8-18-1938 son of Herman and

Myrtle Spears Preston

Children:

1060 Herman Edwin Preston b. 7-18-1970

548 Vina Wells m. Irvin R. Arrowood b. 6-18-1901 d. 2-11-1983  
son of A.J. and Mary Daniels Arrowood

Children:

\*1061 Juanita Arrowood b. 5-15-1921  
m. 1945 Van Fletcher

\*1062 Mary Elizabeth Arrowood b. 9-6-1930  
m. 10-13-1945  
Stanley Bruce Moore

549 Charles Jefferson Wells m. 1st Gladys Ray b. 5-20-1909  
d. 11-17-1956 dau. of E.L. and  
Daisy Marrs Ray

Children:

\*1063 Margaret Lois Wells b. 4-8-1927  
m. Mariano Hernandez

549 Charles Jefferson Wells m. 2nd 5-1-1933 Elizabeth Carolyn  
Rice b. 6-24-1909 dau. of Wiley N.  
and Rose Sublett Rice of Magoffin Co

Children:

\*1064 Charles Carroll Wells b. 8-18-1934  
m. Carlos Evelyn Horn

\*1065 Betty Rose Wells b. 8-15-1935  
d. 4-12-1983  
m. James D. Barber

550 John Britton Wells Jr. m. 1st 7-4-1935 Patsy Evelyn Phillips

Children:

1066 Cecilla Ann Wells b. 9-9-1937  
d. 9-9-1937

\*1067 Patricia Jane Wells b. 9-19-1939  
m. Tommy Muncie

550 John Britton Wells Jr. m. 2nd 12-1-1944 Martha G. Hayman  
b. 5-18-1922 in Lexington, KY

Children:

\*1068 John Britton Wells III b. 6-11-1946  
m. Terri Ann Barrier

1069 Mary Berkley Wells b. 2-15-1948  
m. 3-31-1979  
Dean Clair Hammond Jr.

\*1070 Martha Duncan Wells b. 8-11-1955  
m. David Heil

\*1071 Jennie Britton Wells b. 8-13-1960  
m. Michael Scruggs

551 Sara Margaret Wells m. 1st William S. Boyd

Children:

\*1072 William Randolph Boyd b. 10-5-1936  
m. Lise Bernadett Cadorat

\*1073 Sarah Kay Boyd b. 3-21-1939  
m. Robert Oliver Dorsey

551 Sara Margaret Wells m. 2nd 1-20-1950 Edward R. Redd  
b. 6-10-1914 Fairfax County, VA

Children:

\*1074 Margaret Judith Redd b. 6-13-1951  
m. Claude Hilgers

\*1075 John Edd Redd b. 10-28-1953  
m. Debrah Sellards

552 Irene Wells m. 6-28-1940 Deward B. Kazee b. 5-4-1912  
son of Edgar and Flossie Borders Kazee

Children:

\*1076 Susanne Kazee b. 12-26-1941  
m. 1st Danny B. Salyer  
2nd Gary Watkins

\*1077 D.B. Kazee Jr. b. 12-1-1945  
m. Bari Lynn Bevins

\*1078 David Michael Kazee b. 12-2-1947  
m. Lois Wells

553 Mary Dean Wells m. 3-22-1968 Terry Crawford b. 5-14-1944 son  
of Roy E. and Shirley Bates Crawford

Children:

1079 Jason Jacob Crawford b. 5-27-1974

564 Lizzie Hall m. Joe Hall

Children:

1080 Mabel Hall b.  
m. Andrew Goble

1081 John G. Hall b.  
m. Hester Hall

1082 Susan Hall b.  
m. R. Frazier

1083 Kenis Hall b.  
m. Charles Payne

1084 Beverly Hall b.  
m. Birdie ?

1085 Marlene Hall b.

565 John Hall m. Bessie Martin

Children:

1086 Glen Harold Hall

567 Isaac Hall m. Blanche Lowe

1087 Jessie Hall

1088 Jacqueline Hall

1089 Max Hall

569 Mont Hall m. B. Stapleton of Banner, KY

Children:

1090 Betty Lou Hall

570 Ben Hall m. Lida Patton of Burnside, KY

Children:

1091 Charlene Hall

571 Grace Hale m. John Floyd of Grayson, KY

Children:

1092 Tom Floyd

1093 Leo Floyd

1094 Bernita Floyd

572 Gretchen Hall m. Bennie Lafferty of Allen, KY  
1095 Benny L. Lafferty b.  
m. Gwen Branham

573 Alvin Bruce Webb m. 1st Ruby Calvert  
Children:  
1096 Jimmy Webb b. 5-24-1931

573 Alvin Bruce Webb m. 2nd Ala Mae Ramey  
Children:  
1097 Randall Webb b. 9-23-1938

574 Blanche Webb m. Lacy M. Vicars of Lexington, KY  
Children:  
1098 James Mack Vicars b. 5-20-1925

575 Bernice Webb m. Herman Porter of Allen, KY  
Children:  
1099 Paul Porter b. 5-20-1926  
m. Martha Jane Kendrick

1100 Kathryn Grace Porter b. 1927  
d. 1856  
m. Olin Elliott

1101 James H. Porter b. 8-28-1929  
m. Dorothy Faye Martin

1102 Thomas E. Porter b. 4-2-1934  
m. Bonita Hinchman

576 Imogene Webb m. 1st 4-2-1928 Clyden Wellman  
Children:  
1103 Eliza Ann Wellman b. 8-16-1929  
m. Lloyd Ball

576 Imogene Webb m. 2nd John E. Radden of Lexington, KY  
Children:  
1104 Rebecca Grace Radden b. 1941  
1105 John James Radden b. 1944

577 James Webb Jr. m. Carole Foley  
Children:

1106 Carol Jean Webb	b. m. Ralph Nelson
1107 Brenda Kaye Webb	
1108 Donna Lynn Webb	
1109 Barbara Ann Webb	
578 Nellie Martin m. Benjamin Shepherd of Wayland, KY Children:	
1110 Patricia Ann Shepherd	b. m. Edgar DeCoursey
1111 Benjamin Shepherd	b. m. Ruby Hall
1112 Sallie Jo Shepherd	b. m. Rufus Moss
579 Eunice Martin m. Ray Fraley of Wayland, KY	
1113 Carl Ray Fraley	b. m. Sharon Hobbs
1114 Billie Louise Fraley	b. m. Philmon Johnson
1115 Anna Lee Fraley	b. m. Mark Rice
1116 Elbert Bruce Fraley	b. m. Bettye Finnell
1117 Fred Richard Fraley	b. m. Frances Smith
1118 Judy Fay Fraley	b. m. Curtis Ray Slone
1119 Sandra Evelyn Fraley	b. m. Gary Astor Branham
580 Alberta Martin m. M. E. Dearing of Wayland, KY Children:	
1120 E. M. Dearing	b. m. Marlene Johnson

1121 Michael Martin Dearing      b.  
    m. 1st Connie Tuttle  
    2nd Sue Caudill

581 Majorie Martin m. John Cline Jr. of Pikeville, KY  
 Children:  
 1122 John Cline III                      b.  
    m. Janice Crum

1123 William Scott Cline

582 Cecil Edward Webb m. Sallie Mae Hamilton  
 Children:  
 1124 Betty Sue Webb                    b.  
    m. Jack Hutchinson

1125 Robert Webb                        b.  
    m. Sue Chance

1126 Cecil Edward Webb Jr.          b.

1127 John Hamilton Webb              b.  
    m. Janice Bell

1128 Joe Taylor Webb                  b.  
    m. Betty Bradshaw

583 Margaret Sellards m. John Clevenger  
 Children:  
 1129 John Fredrick Clevenger

1130 Mary Caroline Clevenger

1131 Charles Franklin Clevenger

1132 Charlotte Clevenger

584 Nelma Grace Sellards m. 1st Edward Maynard  
 Children:  
 1133 Charles Edward Maynard

585 James Sellards m. Vanie Estes  
 Children:  
 1134 James Willard Sellards        b.  
    m. Ellen ???

1135 Carl Ray Sellards b.  
m. Jean Nickols

1136 Danny Sellards b.  
m. Helen Lewis

1137 Margaret Ann Sellards b.  
m. Milford Tackett

1138 Thursa Carol Sellards b.

1139 Sherry Lynn Sellards b.

772 Ernest (Yankee) E. Wells m. Zella Webb b. 1908 d. 6-22-1978  
dau. of William and Hattie Webb

Children:

\*1140 Ernestine Wells b. 11-8-1925 Auxier, KY  
m. Chester Wells

1141 Billy Joyce Wells b. 8-27-1927 Auxier, KY  
m. Bob Watters

\*1142 Paul Dean Wells b. 9-29-1934 Auxier, KY  
m. 1st Elizabeth Sue Bingham

774 James Ellsworth Wells m. Avanel Thompson b. 4-12-1928 dau  
of Burley Thompson

Children:

1143 Gary Dean Wells b. 6-9-1948 Auxier, KY

1144 Larry Lance Wells b. 7-17-1966  
m. Emma Jervis

777 William Lee Wells m. Mabel Hubbard b. 10-27-1914 dau of  
Lycurgas and Dora Alma Bickford Hubbard

\*1145 William Lee Wells Jr. b. 6-19-1932 Auxier, KY  
m. Barbara Goble

1146 Peggy Sue Wells b. 7-3-1933  
unm.

\*1147 Paul Brooks Wells b. 9-5-1935 Auxier, KY  
m. Janice Sue Salyers

\*1148 Nancy Wells b. 9-28-1937 Auxier, KY  
m. Franklin Delano Goble



\*1149 Charles Robert Wells      b. 10-26-1940 Auxier, KY  
m. 1st Murvella Harris  
2nd Edna Cusick

\*1150 Michael E. Wells      b. 8-12-1946 Auxier, KY  
m. Rose Ellen Hager

778 Darwin C. Wells m. Onda Lee Curnutte b. 2-2-1917 dau of  
Eugene and Goldia Thompson Curnutte

Children:

\*1151 Janet Jean Wells      b. 9-4-1934 Auxier, KY  
m. Clem Stambaugh

\*1152 Paul Hatcher Wells      b. 4-23-1936 Auxier, KY  
m. Betty Perry

780 Mary Louise Wells m. Harold O'Brian Connelly

Children:

1153 Robert Ross Connelly      b. 7-31-1950  
m. Linda Blades

1154 David O'Brian Connelly      b. 4-25-1952

1155 Mary Kay Connelly      b. 7-25-1963

781 Nancy Estelle Wells m. Thomas Meade

Children:

\*1156 Tommy Alan Meade      b.  
m. Irma Jean Truley

\*1157 Joyce Ann Meade      b.  
m. Alan Beiler

1158 Carole Jean Meade      b.  
m. Chester Franklin

\*1159 Nancy Jane Meade      b.  
m. James David McCune

784 Jefferson Benton Wells m. 1-20-1925 Lora Elizabeth Stapleton  
b. 12-12-1907 dau of Sam and Julie  
Hale Stapleton

Children:

\*1160 Samuel Lewis Wells      b. 3-19-1926 Auxier, KY  
m. 3 Times

\*1161 Robert Jeff Wells b. 6-13-1927 Auxier, KY  
m. Nancy Lee Gray

\*1162 Forrest Douglas Wells b. 6-1-1928 Auxier, KY  
m. Lora Jean Bleckley

\*1163 Freddie Lee Wells b. 11-1-1931 Auxier, KY  
m. Joyce Whittaker

1164 Margaret Sue Wells b. 12-10-1937 (adopted)

786 Otis Webb m. Florence (Ramey) Goble  
Children:  
\*1165 Charles Otis Webb b.  
m. Emma Sue Wells

1166 Martin Leslie Webb b.

794 Evelyn Wells m. 12-8-1932 Jake Hollifield b. 12-14-1908  
Children:  
\*1167 Doris Evelyn Hollifield b. 10-23-1933 Auxier, KY  
m. James Hall

796 Audrey Josephine Wells m. Eddie Nichols  
Children:  
1168 Eddie Nichols Jr.

800 Betty Jane Wells m. Harold Lloyd Patton b. 2-18-1931  
d. 4-24-1975 son of Thomas A. and Jucy  
Hall Patton  
Children:  
1169 Pamela Patton b. 9-15-1947  
m. 1st Harold G. Richmond

1170 Suzanne Patton b.  
m. 1st ? Moore  
2nd Steve Spencer

803 Ogie Wells m. Eddie Porter  
Children:  
1171 Johnny Porter  
1172 Eddie Porter Jr.  
1173 Earl Chester Porter  
1174 Danny Porter  
1175 Mary Ruth Porter  
1176 Nellie Porter  
1177 Bessie Porter

1178 Emma Porter  
1179 Julia Porter  
1180 Martha Porter  
1181 Connie Porter  
1182 Dorothy Porter  
1183 Brenda Porter  
1184 William Jeff Porter

804 Charles Leffa (Wells) Harmon m. 2nd Marie ??

Children:

1185 Charles Leffa Harmon Jr.

808 James Edward Wells m. 2-22-1946 Phyllis Fannin b. 4-27-1929  
dau of C.V. and Donna Rice Fannin

Children:

1186 Phillip Edward Wells b. 8-27-1948 Ypsilanti, MI  
m. 1-8-1979 Ruth Ellen Goodwin

\*1187 Linda Lois Wells b. 5-12-1955 Ypsilanti, MI  
m. 1st Richard Allan Swanson

1188 David Mark Wells b. 7-2-1956  
unm.

809 Jane Elworth Wells m. Andrew Crum b. 6-26-1916 d. 1959 son  
of George W. and Nellie Stratton Crum

Children:

\*1189 Carol Ann Crum b. 6-4-1941 Floyd County, KY  
m. Kenneth J. Derossett

1190 Gary Edward Crum b. 8-15-1943 Floyd County, KY

1191 Andrea Crum b. 5-17-1946 Floyd County, KY

1192 George Ray Crum b. 8-9-1949 Floyd County, KY  
d. 1950

1193 Charles Keith Crum b. 9-7-1955 Floyd County, KY  
m. Ruth Jarvis

810 Calvin Richard Wells m. Emma Ray Tibbs b. 10-4-1923 dau of  
Ray and Dosha Hager Tibbs

Children:

1194 Kenneth Ray Wells b. 1-8-1948

\*1195 Michael Eugene Wells b. 1-30-1949  
m. Deloris Mullett

\*1196 Thomas Edward Wells      b. 3-10-1951  
m. Kila Denise ??

1197 Larry Douglass Wells      b. 11-4-1952  
d. 4-23-1953

1198 Bobby Dean Wells      b. 8-13-1954  
m. Debbie Greathouse

1199 Cheryl Tibbs Wells      b.  
(adopted)

811 Lorraine Wells m. Edward Tounjian

Children:

1200 Edward Tounjian Jr.      b. 7-13-1944

1201 Jeanne Tounjian      b. 6-26-1947

1202 Virginia Tounjian      b. 12-18-1948

1203 Charlotte Tounjian      b. 8-25-1951

812 Georgean Wells m. James K. Derossett b. 9-11-1923

Children:

\*1204 James Eugene Derossett      b. 5-23-1947  
m. 1st Judy Hager

1205 Joel Richard Derossett      b. 4-25-1948

1206 William Keith Derossett      b. 6-19-1949

1207 Paul Timothy Derossett      b. 6-18-1951

1208 Ronald Dean Derossett      b. 9-27-1953

1209 Randell Lee Derossett      b. 11-21-1954

1210 Gregory Derossett      b. 9-22-1956

1211 Cheri Lynn Derossett      b. 10-9-1957

813 Glenora Wells m. 11-3-1945 1st Henry Montgomery b. 12-30-1924  
d. 4-17-1965 son of Darius and Lou Hale  
Montgomery

Children:

\*1212 Henrietta Jane Montgomery      b. 7-21-1946  
m. Robert Castle

1213 Thomas Eugene Montgomery b. 10-30-1948  
m. 3 times

1214 Bonnie Montgomery b. 9-22-1950  
m. Hershell Joseph

1215 Cora Lou Montgomery b. 11-19-1960  
m. ???

1216 George Darius Montgomery b. 11-17-1960  
m. Mary ???

813 Paul Randall Wells m. 10-14-1952 Patricia Ann Goble  
b. 5-20-1935 dau of Henry and Grace  
Akers Goble

Children:

1217 Debra Wells  
1218 Rhonda Wells  
1219 Thomas Wells  
1220 Sandra Wells  
1221 Lisa Wells  
1222 Timothy Wells

815 Bobby Willard Wells m. 8-28-1959 Herbie Jean Banks  
b. 8-20-1940 dau of Bennie and Sarah  
Jane Hughes Banks

Children:

1223 Rebecca Jane Wells b. 8-14-1960 Paintsville, KY  
m. 10-8-1988 Michael Nash

\*1224 Bobby Willard Wells Jr. b. 4-14-1962 Paintsville, KY  
m. 2nd Sandra Jenkins

1225 William Scott Wells b. 4-21-1969  
m. 1st Leann Blackburn  
2nd Beth Salhoff

816 Herbert Herman Wells m. 1st Barbara Watts

Children:

1226 Herbert Herman Wells Jr.  
1227 Michael Allan Wells  
1228 Daniel Wells

816 Herbert Herman Wells m. 2nd Evelyn Alice Powell

1229 Mitchel Herbert Wells b. 1-2-1964  
1230 George Elmer Wells b. 7-25-1968  
1231 Raymond Dean Wells b. 3-2-1968

816 Herbert Herman Wells m. 3rd 2-2-1977 Jean Ann Ferguson

Children:

1232 Heather Dawn Wells b. 10-2-1980

817 Kenneth Wells m. 2nd Victoria Center b. 7-13-1947

Children:

1233 Tina Lynn Wells b. 7-24-1970

1234 James Paul Wells b. 10-20-1970

1235 Joseph Lee Wells b. 12-19-1972

818 Ernest Lee Wells m. Freda Garrett

Children:

1236 Raymond Douglas Wells b. 8-8-1940 Auxier, KY

1237 Brenda Wells b. 9-18-1942 Auxier, KY  
m. Hack Thornesbury

1238 Helen Louise Wells b. 10-25-1944  
m. Glenn Anderson (div.)

1239 Gregory Dean Wells b. 1-10-1956  
m. Martha Shepherd

819 Mary Elizabeth Wells m. Harold McClelland

Children:

1240 Marsha Jo McClelland

820 Anna Mae Wells m. Amram Garrett

Children:

1241 Deanna Garrett b.  
m. David Gillespie

1242 Larry Douglas Garrett

1243 William Arthur Garrett

1244 Sandra Kaye Garrett b. 1-1-1953

822 James Raymond Wells m. 9-14-1948 Ivanelle Willis dau of  
Warren Willis

Children:

1245 Pamela Sue Wells b. 2-23-1949  
m. Dwight Hysell Burchett

1246 Nancy Lynn Wells b. 1-21-1950  
m. James Arthur Pack III

1247 Lillian Ann Wells b. 1-29-1951  
m. John Barry Storm

1248 Deloris Wells                   b. 9-2-1952  
  m. ? Moore

1249 Ronald Raymond Wells         b. 2-9-1954  
  m. Martha Ruth Gullett

1250 Warner Lee Wells               b. 6-24-1955  
  m. Lisa Kathryn Hanley

1251 John Sherman Wells            b. 2-13-1965

823 William Glenn Wells m. Georianne Adams  
Children:  
1252 Paul David Wells              b. 5-2-1953

1253 William Keith Wells           b. 5-16-1956

824 Delbert Leland Wells m. Shirley Boss  
Children:  
1254 Randy Leland Wells           b. 8-27-1957  
  m. Terry Blanton

1255 Charlotte Sue Wells           b. 7-17-1958  
  m. Anthony Burchett

1255 Cynthia Ann Wells             b. 5-7-1962

1256 Jeffrey Dale Wells            b. 7-7-1964  
  m. Donna Merritt

825 James Benjamin Wells m. Mary Evelyn Goble  
Children:  
1257 Danny Wells                    b. 4-24-1954

1258 James B. Wells Jr.            b.  
  m. Aaronda Derosssett

826 Yvonne Wells m. John Reatherford  
Children:  
1259 Donna Ann Reatherford  
1260 Catherine Reatherford

828 Emma Sue Wells m. Charles Otis Webb  
Children:  
1261 Timothy Webb  
1262 Jimmy Webb

- 829 Ruby Mae Wells m. Fred Collins of Auxier, KY  
Children:  
1263 Roger Dean Collins b.  
m. Patricia Mullins
- 830 Lillian Irene Wells m. Carl Thomas Watson  
1264 Marsha Ann Watson b.  
m. Ralph Fletcher Heedrick Jr.
- 831 Roberta Wells m. 2nd Marshall Davidson son of Andrew Jackson  
and Jo M. Davidson  
Children:  
1265 Debroah Louise Davidson b.  
m. Donald Derek Hicks
- 632 James Milford Wells m. Mary Ella Lappin  
Children:  
1266 James Warren Wells b. 12-15-1951  
1267 William Lewis Wells b. 7-17-1954  
1268 Robert Lappin Wells b. 8-24-1955
- 833 Bonnie Jean Wells m. Franklin Delano Conley b. 1933 son of  
Frank and Malinda Conley  
Children:  
1269 Franklin Delano Conley Jr.  
1270 Robert Milton Conley  
1271 David Lewis Conley
- 834 Randall Lee Wells m. Patty Sue Shackelford b. 7-5-1941 dau  
of James arthur and Pansy Kincaid  
Shackelford  
Children:  
1272 Troy Lynn Wells b. 1-21-1960
- 835 Myrtle Wells m. Elmer Gassada  
Children:  
1273 Elis Gassada b. 1956  
1274 Karen Gassada b. 1957
- 836 Henry Franklin Wells m. Eva Fulk  
Children:  
1275 Earl Wells  
1276 Yvonne Wells  
1277 Fay Wells



837 Curtis Claude Wells m. Mary Keeny b. 1929 dau of John  
L. and Mary Vivian Keeny

Children:

1278 Johnny Wells b. 1948  
1279 David Wells b. 1949

836 Fayette Wells m. Arthur Hughes

Children:

1280 James Arthur Hughes b. 3-21-1949  
1281 Robert Hughes b. 3-10-1955

837 Samuel Elmer Wells m. Jean Slone dau of Wade Slone

Children:

1282 Bernadine Wells b. 9-27-1958  
1283 Samuel Wade Wells b. 8-15-1960  
1284 Belinda Wells b. 11-6-1962  
1285 Douglas Wells b. 1966

850 Homer Wells Jr. m. Ethel J. Bowling

Children:

1286 Roger Don Wells b. 8-14-1947  
1287 Homer Wells III b. 1-25-1949  
1288 Doris Ann Wells b. 9-21-1952  
1289 Barbara Wells b. 1-15-1955  
1290 Janet Wells b. 6-30-1957

854 James Hall m. Mary Louise Honeycutt b. 5-27-1925 dau  
of Burns H. and Emma Baldrige Honeycutt

Children:

1291 Janet Hall b. 10-30-1949  
1292 James Gregory Hall b. 3-15-1951  
1293 Roger Allan Hall b. 6-25-1952  
1294 Debora Hall b. 5-2-1954  
1295 Patricia Ann Hall b. 10-16-1958  
1296 Ernest Jeffrey Hall b. 6-18-1960  
1297 Philip Dean Hall b. 2-17-1965

859 Vivian Wells m. Carl T. Caudill b. 5-25-1926 son of Winnie  
and Alice Burton Caudill

Children:

1298 Jerry Thomas Caudill b. 7-15-1949  
1299 Larry Keith Caudill b. 7-14-1957

860 Donna Jean Wells m. Clay Blair

1300 Danny Clay Blair  
1301 Debbie Blair

861 Wilma Louise Wells m. Carl McClure

Children:

1302 Carla R. McClure

871 Phyllis Jewel Wells m. Franklin Goble b. 1942 son of  
Vernon and Della Hatfield Goble

Children:

1303 Janie Goble

1304 Tony Randall Goble

1305 Stacy V. Goble

873 Dianna Sue Wells m. Larry Goble b. 1950 son of Vernon and  
Della Hatfield Goble

Children:

1306 Lisa Ann Goble

875 Harold Michael Wells m. 1st Mavis Boyd

Children:

1307 Tammy Lynn Wells

1308 Stephen Wells

876 Carolyn Joyce Wells m. Thomas Ray Tackett

Children:

1309 Thomas Ray Tackett                      b. 8-16-1965

901 Helen Margaret Kazee m. 1st John Gates

Children:

1310 James Randolph Gates                      b. 1-26-1945 Ashland, KY  
m. Linda Morrison

901 Helen Margaret Kazee m. 2nd 1-7-1948 William Creighton Hill  
b. 10-11-1921 son of Ora and Bertha Mae  
Wright Hill

Children:

1311 Creighton Lee Hill                      b. 9-19-1948 Ashland, KY  
m. 1st Neva Stamburg  
2nd Susan Lunsford

1312 Cranston Ray Hill                      b. 1-13-1950 Ashland, KY  
m. 1st Lucille Stone  
2nd Kathy Barber

1313 Ora Jean Hill                              b. 5-23-1951 Ashland, KY

1314 Kimberly Mae Hill                      b. 5-16-1960 Russell, KY  
m. 11-17-1979 Dennis Grant

916 James Orville Wells m. 1-23-1964 Boyd Co. KY to Evelyn  
Virginia Adams b. 11-4-1944 dau of Jesse  
James and Mollie Eldridge Adams

Children:

1315 James Edward Wells b. 8-2-1964 Boyd Co. KY  
1316 Timothy Edward Wells b. 8-2-1964 Boyd Co. KY  
1317 Tommy Sue Wells b. 1-25-1966 Boyd Co. KY

917 Sharon Lee Wells m. 8-12-1968 William Earl Callihan  
b. 7-21-1935 son of William and Julia  
Fielding Callihan

Children:

1318 Donna Lee Callihan b. 2-27-1969 Boyd Co. KY

918 Gary Richard Wells m. 12-21-1971 Sidney Paulette Wolf  
b. 12-22-1946 dau of Criel Larue and  
Alice Fern Worthington Wolf

Children:

1319 Mary Fern Wells b. 7-25-1973 London, England  
1320 Lee Wells b. 9-21-1977 Travis AF Base, CA

919 Charles William Wells m. 11-9-1974 Connie Jean Barber  
b. 8-27-1953 dau of Delbert and Willie  
Mae Joseph Barber

Children:

1321 Stacy Nicole Wells b. 12-17-1976 Mathers AFB, CA  
1322 Charles Matthew Wells b. 9-26-1980 Boyd Co. KY

920 Wilma Charlene Wells m. 4-14-1979 Barry Clark b. 4-19-1953  
son of Donald and Maxine Sullivan Clark

Children:

1323 Christopher Lee Clark b. 10-31-1981 Boyd Co. KY

922 Mildred Lorraine Wells m. 7-23-1955 James E. Kirk son of  
Ottie and Nora Burgess Kirk

Children:

1324 Janie Machille Kirk b. 2-23-1956  
m. George Edward Kazee  
  
1325 Beverly L. Kirk b. 10-13-1959  
m. 3-15-1980 Jerry McKee

923 Emma Malinda Wells m. 9-5-1955 Robert C. Ray

Children:

1326 Teresa A. Ray b. 11-29-1957  
m. John Harper

1327 Robert S. Ray b. 8-4-1962

924 Janet Lee Wells m. 12-5-1959 Milton Mullins Jr. son of  
Milton and Bertha Hanshaw Mullins

Children:

1328 Connie C. Mullins b. 2-16-1951  
m. Donald Vaiers

1329 Loretta J. Mullins b. 4-29-1965  
m. Delbert Dixon

925 Doris Mae Wells m. 11-29-1964 Tony P. Versey son of  
Tony P. and Nancy West Versey

Children:

1330 Tony P. Versey Jr. b. 1-7-1967

926 Rita Carole Wells m. 2-18-1964 Eddie O. Denaney son  
of Thomas and Edna Lewis Denaney

Childre:

1331 Dawn R. Denaney b. 6-30-1964  
m. Shawn Rose

1332 Kimberly A. Denaney b. 3-30-1966  
m. Jeff ????

1333 Venessa C. Denaney b. 10-18-1971

1334 Tonya W. Denaney b. 3-20-1978

927 William Lester Wells m. 10-20-1967 Peggy Van Horn dau of  
James and Lathryn Salyers Van Horn

Children:

1335 Margaret Wells b. 8-28-1968

1336 Leslie C. Wells b. 1-23-1970

1337 William Lester Wells Jr. b. 12-28-1972

1338 David H. Wells b. 5-21-1982

928 James Fredrick Wells m. 5-4-1975 Lorna V. Woods

Children;

1339 James V. Wells b. 10-16-1981

929 Danny Joe Wells m. 11-10-1973 Chattie Griffith dau of  
Robert and Sula Helms Griffith

Children:

1340 Angela D. Wells b. 9-22-1975

931 Kenneth Vincel Wells Jr. m. 8-19-1961 Shirley E. Newman  
 Children:  
 1341 Kenneth Paul Wells b. 5-26-1962  
 m. Tena Marie Cox

1342 Irene Wells b. 12-8-1969

932 Nancy Elizabeth Wells m. 6-4-1957 Arnold Marcum b. 6-25-1936  
 son of James Harris and Lettie  
 Williamson Harris

Children:  
 1343 Arnold Ray Marcum b. 11-11-1957 Boyd Co. KY  
 m. 6-4-1977 Mary K. Pauling

1344 Lisa Kay Marcum b. 11-10-1959 Huntington, WV

1345 Karrie Laverne Marcum b. 8-15-1961 Huntington, WV  
 m. 9-2-1977 Charles S. Stephens

1346 Glenn Marcum b. 10-31-1963  
 m. 10-26-81 Kimberly D. Derbin

933 Paul Vernon Wells m. Neva Adeline McCarty dau of Woodrow and  
 Dovie Blanton McCarty

Children:  
 1347 Paul Vernon Wells Jr. b. 11-10-1964 Boyd Co. KY  
 m. 2-20-1982 Carla Sue Gray

1348 Neva Jean Wells b. 2-1-1966 Boyd Co. KY  
 m. 7- -1985 Marty Sparks

1349 Sherry Coleen Wells b. 8-28-1967 Boyd Co. KY  
 m. 12-15-1983 Scott Maple

934 Theodore Garrett Wells m. 2-20-1967 Deloris Taylor b. 3-11-45  
 dau of Bennie and Lillie Lorene  
 Fitzpatrick Taylor

Children:  
 1350 Theodore Garrett Wells Jr. b. 11-11-1967 Boyd Co. KY  
 1351 Lori Renee Wells b. 12-1-1974 Boyd Co. KY

937 Robert Edwin Ferguson m. 8-12-1972 Jacqueline M. Aquiar  
 b. 7-16-1950 dau. of Jack and Doris  
 Foreman Aquiar

Children:  
 1340 Steven Grant Ferguson b. 10-29-1972 Gainsville, FL



955 William Floyd Nesbitt m. 1943 Phillis Jean Schueller b. 1925  
Children:

1454 Davod Andrew Nesbitt b. 1946  
m. Kathy Nelson

\*1455 Mark Odale Nesbitt b. 1948  
m. Julion Ann Kurty

\*1456 Anne Nesbitt b. 1949  
m. Gary Edward Hester

956 Thomas Merlin Nesbitt m. 6-23-1948 Phyllis Margaret Eggers  
b. 11-24-1928

Children:

\*1457 Tamra Ann Nesbitt b. 11-18-1957  
m. 1st Robert Hopkins  
2nd Stanley Bennett

957 Beverly Ann Nesbitt m. Eldon Wayne Rogers b. 1930

Children:

\*1458 Debry Jean Rogers b. 1952  
m. Glen Stewart Rogers

1459 Mark Andrew Rogers b. 1956  
m. 1980 Sally Cary

974 Richard Perry m. Phobe Hall

Children:

1460 Stewart Perry  
1461 James Perry  
1462 Lee Ann Perry

981 Patricia Ann Kazee m. 12-31-1964 Leon Burchett

Children:

1463 Barbara Burchett  
1464 Lynn Burchett  
1465 Harry Burchett

982 Pamela Welch Kazee m. 10-16-1965 Charles Dewey Williams

Children:

1466 Amy Williams

989 Thomas Cyrus Wells m. 8-8-1974 Martha Jean McKenzie

b. 6-3-1952 dau. of Walter and Harriet  
Gearheart McKenzie

Children:

1467 Britton Dean Wells b. 1-23-1981

1468 Sara Elizabeth Wels b. 7-6-1983

990 Glenn Wells m. Loretta Blair b. 6-29-1919 d. 6-13-1982 dau.  
William and Addie Blair

Children:

\*1469 Woodridge Wells b. 9-15-1935  
m. Norma ???

991 Mildred Wells m. James Sturgill b. 7-2-1916 d. 4-5-1978 son  
Luther and Norma Robinson Sturgill

Children:

\*1470 Marlene Sturgill b. 8-13-1938 Auxier, KY  
m. 1st Bill Cornelison  
2nd Douglas Jarvis

\*1471 Sheldon Eugene Sturgill b. 1-10-1940 Auxier, KY  
m. Barbara Hyden

\*1472 Emma Joyce Sturgill b. 1-30-1943 Auxier, KY  
m. Sam Henry Music

\*1473 Thayron Kaye Sturgill b. 9-16-1950 Auxier, KY  
m. Kenneth Kershner

992 Lucille Wells m. Charles Huchen Patton b. 6-3-1914  
d. 3-1-1983 son of John A. and Cynthia Jane  
Dotson Patton

Children:

\*1474 Roger Dean Patton b. 8-31-1941 Auxier, KY  
m. 1st Mary Tagliamonte  
2nd Jane ???

\*1475 Karem Lynn Patton b. 3-1-1950 Auxier, KY  
m. Timothy Howard

\*1476 Charlene Patton b. 7-26-1957 Auxier, KY  
m. Eugene V. Muncy

993 Beatrice Wells m. Clifford Childers b. 10-15-1914 son  
of Arch and Birdie Vaughn Childers

Childers:

1477 Judith Marian Childers b. 8-27-1941  
m. 1st Doug Montgomery  
2nd ???? Goble

1478 Conrad Duran Childers b. 2-7-1943  
m. Carol ???



1479 David Michael Childers b. 8-9-1944  
m. Vivian Morgan

\*1480 Patricia Ann Childers b. 11-7-1946  
m. Lewis Wesley Shepherd

994 Chester Wells m. Earnestine Wells b. 11-8-1925 dau. of  
Ernest and Zella Webb Wells

Children:

\*1481 Hattie Rose Wells b. 7-18-1941  
m. Bill Branham

\*1482 Sherry Lee Wells b. 7-17-1945  
m. Phillip Tucker

1483 Ernest Richard Wells b. 12-30-1953

995 Unoka Wells m. Richard Ferrill Frisby

Children:

1484 Richard F. Frisby Jr. b. 7-25-1946

996 Delight Wells m. Jack Ray Hall b. 12-3-1928 son of  
Lonnie and Maggie Spears Hall of Auxier, KY

Children:

1485 Regina Dare Hall

997 Haskell Wells m. Ella Ruth Setser b. 10-7-1936 Dau. of  
Carl Richard and Sarah Butcher Setser

Children:

1486 Carl Richard Wells b. 5-28-1955  
m. 3-3-1984 Susan Kessler

1487 David Ray Wells b. 12-27-1956  
m. Margie ???

1488 Roger Keith Wells b. 7-11-1957

1489 Sandra Dawn Wells b. 2-22-1960  
m. Ken Fyre

997 Geneva Wells m. Steve Volota b. 10-17-1915

Children:

\*1490 Pamela Volota b. 3-24-1951  
m. Thomas Haynish

1491 Patricia Volota b. 3-24-1951  
m. Doughas Quallich

1492 Diana Volota b. 7-25-1961  
d. 7-25-1961

1493 John Steven Volota b. 3-20-1963

998 Benjamin H. Wells Jr. m. 2-15-1945 Juanita Goble b. 8-4-1926  
dau. of Carl and Bertha Collins Goble

Children:

\*1494 Patricia Ann Wells b. 12-15-1946  
m. 1st Gerald Womack  
2nd Kermit Womack

\*1495 Jerry Wells b. 3-8-1948  
m. Connie Craft

\*1496 Gerald Ray Wells b. 9-30-1949  
m. 1st Vickie Corn

1497 Sandra Lee Wells b. 2-11-1959

999 Jeanette Wells m. 5-28-1949 Herman Wells b. 3-16-1928 son  
of Elmer and Pearl Hamilton Wells

Children:

\*1498 Ronald Gene Wells b. 3-25-1950  
m. 1st Mary Lou Lewis  
2nd Diana Sloan

1499 Donnie Dean Wells b. 6-18-1952  
m. Linda Vaughn

1000 Nevard Wells m. 2-7-1948 Genene Wells b. 1931 dau. of  
Willie and Lutie Collins Wells

Children:

\*1500 Garold Wendell Wells b. 8-18-1948  
m. Carol Hall

\*1501 Dwayne Wells b. 5-14-1951  
m. 1st Jenny Ann Sammons  
2nd Patty ???  
3rd Arlena Hall  
4th Geraldine Morris

1001 Betty Wells m. 2-15-1944 Eyvand Brown son of Emma Arrowood  
Brown

\*1502 Janet Sue Brown b. 5-28-1946  
m. Bill Clifton

\*1503 Anna Lois Brown            b. 5-11-1948  
   m. Harold Meade

\*1504 Carol Brown                b. 11-8-1950  
   m. Roger Ray

\*1505 James Estill Brown        b. 2-28-1953  
   m. 1st ??? Burke  
   2nd Regina Sherral Slone

1002 Polly Wells m. 11-6-1944 Carl Collins son of McKinley  
   and Callie Daniels Collins

Children:

\*1506 Michael Collins            b. 8-31-1945  
   m. 1st Judy Ward  
   2nd Brenda Bailey

\*1507 Larry Collins              b. 7-23-1952  
   m. Rita Collins

\*1508 Bennette Collins          b. 5-14-1961  
   m. Harold Camdem

1003 Minnie Sue Wells m. 5-13-1954 Charles Rollen Wells  
   b. 10-23-1929 son of Joe and Lillian Wells

Children:

\*1509 Phillip Wells              b. 2-28-1955 Cleveland OH  
   m. Vicki Corns

\*1510 Katherine Wells            b. 5-18-1956 Cleveland, OH  
   d. 8-30-1983  
   m. Ray Collins

\*1511 Lisa Gay Wells            b. 10-27-1960 Paintsville, KY  
   m. Donnie Horn

1512 Charles R. Wells Jr.        b. 7- -1963 Defiance, OH

1004 Mary Francis Wells m. 12-27-1951 Mansford Walton b. 8-2-1927  
   son of Chester and Lucy Delong Walton

Children:

1513 Brad Walton                 b. 11-17-1952 Cleveland, OH  
   m. 7-31-1982 Katherine Ann Adams

1514 Timmy Walton                b. 8-9-1958 Ashland, KY  
   m. 8-9-1986 Nancy Sue Leach

1005 Emma Deloris Wells m. James Noah Adkins son of Edward  
and Bertie Wells Adkins

Children:

\*1515 Vicky Ann Adkins b. 9-21-1957  
m. John MCCoart

1516 James Edward Adkins b. 9-21-1969

1006 Alex Sam Wells m. 10-8-1966 Sue Goble b. 8-3-1949 dau.  
Linzie and Goldia Howard Goble

Children:

1517 Anita Kay Wells b. 7-12-1967  
m. 6-18-1988 Greg Faith

1518 Vernita Lynn Wells b. 6-20-1968  
m. 3-12-1988 Richard Wilcox

1519 Alex Sam Wells Jr. b. 7-5-1972

1520 Bernita Wells b. 4-5-1975

1521 Goldia Ann Wells b. 10-16-1982

1522 Benjamin Joshua Wells b. 3-10-1984

1011 Bonnie Jean Ward m. Elmer Castle

Children:

1523 Kathy Castle  
1524 Jamie Castle

1012 Linda Lou Ward m. Roy Watkins

Children:

1525 Andra Watkins b. 3-24-1960 Nashville, TN

1014 Russell Jackson Ward m. 7-24-1965 Ruth Meade Dau of Rollie  
and Merzie Meade

Children:

1526 Brian Russell Ward b. 11-3-1971 Lexington, KY

1022 Roger Lee Delong m. Phyllis Preston b. 6-8-1943

Children:

1527 Mark Delong b. 7-23-1962

1528 Michael Delong b. 10-27-1965

1529 Tina Delong b. 10-4-1978

1027 Ronnie David Wells m. 6-18-1972 Shirley Joe Strange dau  
James W. and Florence Strange

Children:

1530 David Halbert Wells b. 2-18-1977

1531 Susan Lindsay Wells b. 2-18-1977

1028 Len Frank Hamilton m. Barbara Jean Horn

Children:

1532 Ben Franklin Hamilton

1533 Jeanne Lyne Hamilton

1029 Orville Hamilton m. Donna Lee Gambill dau. of Dan Gambill

Children:

1534 Orville Lee Hamilton

1030 C. Douglas Hamilton m. Donna Lee May

Children:

1535 Christie Lee Hamilton

1536 Russell Douglas Hamilton

1035 Elizabeth Jane Spurlock m. Edgar H. Lambert

Children:

1537 Edgar H. Lambert b. 2-2-1956

1538 Elizabeth Spurlock Lambert b. 9-22-1957

1539 Margaret Jane Lambert b. 10-27-1962

1036 Burl Wells Spurlock m. 8-15-1958 Jeanne Castle b. 6-2-1940  
dau. of Jack C. and Loraine Stambaugh  
Castle

Children:

1540 Burl Wells Spurlock II b. 11-22-1974

1037 Daniel Wheeler Spurlock m. 6-27-1970 Carla Rondy

b. 9-15-1945 dau. of Edward and  
Marilyn Snyder Rony

Children:

1541 Regan Rony Spurlock b. 4-17-1980

1542 Preston Edward Spurlock b. 7-6-1983

1061 Juanita Arrowood m. 1945 Van Fletcher b. 5-6-1919

Children:

1543 Elizabeth Ellen Fletcher

1544 Jacqueline Fletcher

1545 Vina Jane Fletcher

1062 Mary Elizabeth Arrowood m. 10-13-1945 Stanley Bruce Moore  
b. 11- -1927

Children:

1446 Jennie Malinda Moore b. 11-3-1952

1447 Mary Rebecca Moore b. 4-15-1954

1448 Stanley Bruce Moore b. 10-5-1959

1063 Margaret Lois Wells m. Mariano Hernandez b. 11-20-1925

Children:

1449 Yolanda Margaret Hernandez b. 6-5-1949

1450 Jenny Ray Hernandez b. 9-19-1950

1451 Charles Eugene Hernandez b. 9-8-1952

1452 Mariano Hernandez Jr. b. 2-12-1958

1453 Mary Virginia Hernandez b. 2-22-1960

1064 Charles Carroll Wells m. 11-19-1957 Carlos Evelyn Horn  
b. 6-11-1935 dau. of Carl R. and  
Elenor Spurlock Horn of Prestonsburg

Children:

1454 Charles Britton Wells b. 11-11-1959  
m. 6-26-1982 Shelia Jayne Price

1065 Betty Rose Wells m. James D. Barber son of Curt and Ruby  
Barber

Children:

1455 Jimmy Barber b. 1960

1456 Beth Barber b. 1961

1457 Adel Barber b. 1964

1458 James D. Barber Jr. b. 1970

1459 Jenny Barber b. 1976

1067 Patricia Jane Wells m. Tommy Muncie of Winchester, KY

Children:

1460 Daniel Muncie

1461 John Duncan Muncie

1068 John Britton Wells III m. 6-5-1968 Terrie Ann Barrier  
b. 3-10-1946 Dau. of William H.  
and Mildred Barnes Barrier of  
Monticello, KY

Children:

1462 John B. Wells IIII b. 5-2-1973

1463 Jacob Barrier Wells b. 6-7-1977

1464 Joshus Hayman Wells b. 8-7-1979

1070 Martha Duncan Wells m. 8-4-1976 David Heil b. 3-14-1954  
son of Joseph A. and Elizabeth  
Hofelich Heil

Children:

1465 Laura Duncan Heil b. 4-7-1983

1466 Catherine Heil b. 3-3-1985

1467 Sara Morgan Heil b. 3-2-1989

1071 Jennie Britton Wells m. Michael Scruggs

Children:

1468 Michael Tanner Scruggs b. 2-22-1987

1469 Duncan Britton Scruggs b. 12-6-1988

1072 William Randolph Boyd m. 5-1-1965 Lisa Bernadett Cadorat  
b. 12-5-1941 in Quebec, Canada dau. of  
Emeery and Marie Cadorat

Children:

1470 William Allen Boyd b. 12-13-1965

1471 Nathaniel Mischell Boyd b. 10-9-1968

1073 Sarah Kay Boyd m. 8-14-1960 Robert Oliver Dorsey  
b. 11-14-1935 Fleming County, KY son of  
Alban A. and Lydia Weaver Dorsey

Children:

1473 William Scott Dorsey b. 12-17-1963

1474 Clark Boyd Dorsey b. 11-1-1970

1074 Margaret Judith Redd m. Claude Hilgers

Children:

1475 Eric Hilgers

1075 John Edd Redd m. Debrah Sellards

Children:

1476 Brian Allen Redd

1076 Susanne Kazee m. 1st 1-17-1960 Danny B. Salyers

Children:

1477 Dana Katerin Salyers b. 2-27-1962

1478 Tracy Noel Salyers b. 4-6-1966

1479 Sean Christopher Salyers b. 10-14-1969

1140 Ernestine Wells m. Chester Wells of Auxier, KY

Children:

This Family is listed as number 994 this issue.

1142 Paul Dean Wells m. 1st Elizabeth Sue Bingham dau of  
Carl and Marie Bingham

Children:

1480 Paul Keith Wells

1145 William Lee Wells Jr. m. Barbara Goble b. 12-16-1931 Dau of  
Paris and Effie Hager Goble

Children:

1481 Billie Sue Wells b. 7-1-1950  
m. James Sturgill

1482 Bobbie Ann Wells b. 5-19-1956

1483 William Wells

1147 Paul Brooks Wells m. Janice Sue Salyers dau. of Callie  
Salyers

Children:

1484 Marl Allen Wells b. 4-21-1964

1148 Nancy Wells m. Franklin Delano Goble b. 7-2-1936 son of  
Frank and Florence Ramey Goble

Children:

1485 Betsy Lee Wells b. 10-16-1956 Paintsville, KY  
m. 5-24-1975 ??? Lafferty

1486 Cathy Lynn Goble b. 11-29-1958 Paintsville, KY  
m. Rick Lemaster

1487 John Anthony Goble b. 11-8-1961 Paintsville, KY

1149 Charles Robert Wells m. 1st Murvella Harris dau. of Bascon  
and Clara Harris

Children:

1488 Christopher Wells b. 1-29-1961

1489 Valerie Lynn Wells



1150 Michael Edwin Wells m. Rose Ellen Hager

Children

1490 Michelle Wells

1491 Michael Edwin Wells II

1492 Matthew Everett Wells

1493 Marc Eric Wells

1151 Janet Jean Wells m. Clem Stambaugh b. 7-25-1928 Seco, KY son  
of James Hubert and Alice Burchett  
Stambaugh

Children:

1494 Susan Lee Stambaugh

b. 9-25-1956

m. 1st Daniel McKenzie

2nd William Stratton

1495 Clem Wells Stambaugh

b. 1-11-1968

1152 Paul Hatcher Wells m. Betty Perry b. 4-11-1937 dau of  
Herman and Annis Mae Goble Perry

Children:

1496 Tamyra Lynn Wells

b. 2-15-1958

m. Mark Bunger

1497 Paul Darwin Wells

b. 3-9-1967

1156 Tommy Alan Meade m. Irma Jean Truley

Children:

1498 Cheryl Elaine Meade

1499 Karen Michelle Meade

1158 Carole Jean Meade m. Chester Franklin Ward

Children:

1500 Benjamin Thomas Ward

1501 Rachel Michelle Ward

1502 Zachary Daniel Ward

1503 Gabriel Franklin Ward

1159 Nancy Jane Meade m. James David McCune

Children:

1504 Joshua David McCune

1505 Mark Joseph Daniel McCune

1506 Sarah Elizabeth McCune

1160 Samuel Lewis Wells m. 1st Dixie Boling

Children:

1507 Lori Jean Wells

b. 10-15-1946

m. Danny Hamilton

1508 Samuel Lewis Wells Jr. b. 6-19-1948

1160 Samuel Lewis Wells m. 2nd Betty Lou ???  
 Children:  
 1509 Tracy June Wells b. 2-28-1961

1161 Samuel Lewis Wells m. 3rd ???  
 Children:  
 1510 Robert Douglas Wells b. 1-29-1966  
 1511 Jeff Wells  
 1512 Margarie Wells b. 2-23-1972

1161 Robert Jeff Wells m. Nancy Lee Grey  
 Children:  
 1513 Edna Gaye Wells  
 1514 Barbara Lee Wells

1162 Forest Douglas Wells m. ???  
 Children:  
 1515 Sherry Jean Wells

1163 Freddie Lee Wells m. Adriana Joyce Whittaker b. 2-8-1940  
 dau. of Ballard and Alta Mae Clark  
 Whittaker  
 Children:  
 1516 Drema Joyce Wells  
 1517 Robin Lee Wells  
 1518 Danese Wells

1165 Charles Otis Webb m. Emma Sue Wells b. 5-10-1941 Auxier, KY  
 dau. of Sherman and Emma Goble Wells  
 Children:  
 1519 Timothy Webb  
 1520 James Webb

1167 Doris Evelyn Hollifield m. James Hall son of Lonnie and  
 Maize Spears Hall of Auxier, KY  
 Children:  
 1521 James Steven Hall

1187 Linda Lois Wells m. 1st Richard Allen Swanson  
 Children:  
 1522 Amber Swanson

1523 Tiffany Swanson  
1524 Ricky Swanson

1189 Carol Ann Crum m. Kenneth J. Derossett  
Children:  
1525 Donna Carol Crum

1195 Michael Eugene Wells m. Deloris Mullett dau. of Ralph  
Mullett of Auxier, KY  
Children:  
1526 Stephanie Wells  
1527 Steven Wells

1196 Thomas Edward Wells m. Kila Denise ???  
Children:  
1528 Melissa Wells  
1529 Annette Wells

1204 James Eugene Derossett m. 1st Judy Hager  
Children:  
1530 Beverly Derossett

1212 Henrietta Jane Montgomery m. Robert Castle  
Children:  
1531 Robert Castle

1224 Bobby Willard Wells Jr. m. 2nd Sandra Jenkins  
1532 Joy Dawn Wells b. 10-5-1982  
1533 Brandy Ranee Wells b. 2-4-1988

1453 Jane Ellen Purdy m. 1st Andrew Steel III  
Children:  
1534 Lisa E. Steel b. 2-8-1964  
1535 Susan J. Steel b. 5-28-1969  
1536 Amy E. Steel b. 5-28-1969

1455 mark Odale Nesbitt m. Julion Ann Kurty  
Children:  
1537 Lee David Nesbitt b. 1970  
1538 Matt Nesbitt b. 1971

1456 Anna Nesbitt m. Gary Edward Hester  
Children:  
1539 William Edward Hester b. 1970  
1540 Scott John Hester b. 1973

- 1457 Tamra Ann Nesbitt m. 1st Robert Hopkins  
Children:  
1541 Ames Hopkins b. 8-18-1973
- 1458 Debry Jean Rogers m. Glen Stewart Rogers b. 1951  
Children:  
1542 Nicholas Glen Rogers b. 1979
- 1469 Woodridge Wells m. Norma ???  
Children:  
1543 Danny Wells b. 1961  
m. Sally ???
- 1470 Marlene Sturgill m. 1st Bill Cornelison  
Children:  
1543 Drema Kay Cornelison b. 8-1-1958  
m. Onda Lowe Hunt Jr.  
  
1544 Debra Cornelison b. 1962  
  
1545 Danny Cornelison
- 1470 Marlene Sturgill m. 2nd Douglas Jarvis  
Children:  
1546 Sheldon Eugene jarvis
- 1471 Emma Joyce Sturgill m. Sam Henry Music son of L.J. and  
Minnie Music  
Children:  
1547 Tammy Music  
1548 James Norman Music  
1549 Shilla Music  
1550 Milford Music  
1551 Tonja Music  
1552 Marlenia Music
- 1472 Sheldon Eugene Sturgill m. Barbara Hyden  
Children:  
1553 Mark E. Sturgill
- 1473 Thayron Kaye Sturgill m. Kenneth Kershner  
Children:  
1554 James Kershner  
1555 Melissam Kershner
- 1474 Roger Dean Patton m. 1st Mary Tagliamonte  
Children:

1556 Tina Patton b. 7-27-1962  
1557 Tammy Lynn Patton b. 8-7-1963

1475 Karen Lynn Patton m. Timothy Howard b. 12-39-1939 son  
of Ray and Josephine Howard

Children:

1558 Stacia Elizabeth Howard b. 3-8-1974 Prestonsburg, KY  
1559 Peter Brandon Howard b. 10-16-1978 Prestonsburg, KY

1476 Charlene Patton m. Eugene Vincil Muncy b. 2-26-1947 son  
of Earl and Mary Penix Muncy

Children:

1560 Cynthia Mariah Muncy b. 12-22-1978 Prestonsburg, KY  
1561 Katherine Michelle Muncy b. 4-2-1982 Prestonsburg, KY

1480 Patricia Ann Childers m. Lewis Wesley Shepherd

Children:

1562 Martie Dean Shepherd  
1563 Elmer T. Shepherd b. 7-23-1964

1481 Hattie Rose Wells m. Bill Branham b. 5-10-1937 son of  
Woodrow and Willie Mae Bingham Branham

Children:

1564 Lisa Lane Branham b. 12-22-1963  
1565 Tina Lynn Branham b. 1-19-1968

1482 Sherry Lee Wells m. Philip Tucker

Children:

1566 Philip Todd Tucker  
1567 Craig Wells Tucker  
1568 Aaron Lee Tucker

1490 Pamela Volota m. 11-30-1985 Thomas Haynish b. 2-12-1950  
son of Adolph and Dorothy Chambers Haynish

Children:

1569 Patricia Haynish b. 3-7-1988 Parma, Ohio

1494 Patricia Ann Wells m. 2nd Kermit Womack b. 2-2-1947

Children:

1570 Robert Wayne Womack b. 1-16-1987

1495 Jerry Wells m. Connie Craft

Children:

1571 Jerry Michael Wells b. 4-19-1974

1496 Gerald Ray Wells m. Vicky Corns b. 11-19-1953

Children:

1572 Dawn Michele Wells b. 9-29-1971  
1573 lisa Ann Wells b. 12-18-1974

1498 Ronald Gene Wells m. 1st Mary Lou Lewis 6-26-1970  
b. 12-29-1950

Children:

1574 Jonathan Jared We

1500 Garold Wendell Wells m. 7-8-1967 Carol Sue Hall b. 12-5-1947  
dau. of Lester and Edna Trivite Hall

Children:

1575 Garold Wendell Wells Jr. b. 6-2-1968  
1576 Deidre Renee Wells b. 12-24-1970  
1577 Justin Blake Wells b. 3-7-1986

1501 Dwayne Wells m. 1st Jenny Ann Sammons 1-2-1970 b. 10-9-1950

Children:

1578 Kimberly Dawn Wells b. 1970  
m. 5-26-1990 James B. Clevenger

1579 Christopher Wells b. 1974

1502 Janet Sue Brown m. Bill Clifton b. 8-10-1944 son of Frank  
Lilliam Fairchild Clifton

Children:

1580 Vinson Clifton b. still born  
1581 Keith Clifton b. still born  
1582 Billy Clifton b. 9-20-1975 Wabash, IN  
1583 Robert Clifton b. 12-23-1976  
1584 James Clifton b. 12-26-1977 Wabash, IN

1503 Anna Lois Brown m. Harold Meade b. 11-26-1944 son of  
James and Virginia Van Hoose Meade

Children:

1585 James Craig Meade b. 10-12-1972  
1586 Tony Meade b. 1-22-1970  
1587 Ted Meade b. 1-22-1970

1504 James Edsel Brown m. 2nd Regina Sherral Slone  
 Children:  
 1588 Jimmy Lee Slone (Step-son)

1505 Carol Brown m. Roger Ray b. 3-10-1946  
 Children:  
 1589 Roger Allen Ray b. 9-3-1969  
 1590 Shantel Ray b. 2-26-1975

1506 Michael Collins m. 1st Judy Ward  
 1591 Tracy Michelle Collins b. 10-19-1968 Van Lear, KY  
 d. 9-14-1971  
 1592 Kelly Amanda Collins b. 8-4-1976  
 1593 Erin Alicia Collins b. 8-30-1980

1507 Larry Collins m. Rita Griffith Dau of Otis and Margaret  
 Powers Griffith  
 Children:  
 1594 Tanya Renya Collins b. 2-8-1974  
 1595 Adam Clayton Collins b. 4-26-1982

1508 Bennette Collins m. 3-3-1978 Harold Cambden  
 Children:  
 1596 Cassandra Dawn Cambden b. 8-20-1979  
 1597 Cynthia Gayl Cambden b. 1-13-1984

1509 Phillip Wells m 9-5-1980 Vicki Corns dau. of David  
 and Verna Palmer Corns  
 Children:  
 1598 Darling Wells b. 3- -1981  
 1599 Phillip Wells b. 3- -1982

1510 Kathy S. Wells m. Ray Collins  
 Children:  
 1600 Ray Collins Jr. b. 1975

1511 Lisa Gay Wells m. Donnie Horn  
 Children:  
 1601 Dustin Horn

1515 Vicky Ann Adkins m. 12- -1976 John McCoart

Children:

1602 Erin Russell McCoart

1603 Erin Susanne McCoart

This concludes the data available for the Butcher family. If you wish to make corrections or add to the available data, please send the information in writing to *The Floyd Countain* at the society's address in the front of this publication. We will wait until enough new data has been received to justify a new release before publishing our work.

### Sources

All of the information contained in this report can be found in the following sources. A special thanks to John Britton Wells III for his great contribution to this information.

The Palatine Emigrant, Vol. XI, #3, Winter/Spring, 1988.

Auswanderungen aus RheznpfaAz und Saarland im Jahrhundert,

Werner Heckler, (h.p), 1988.

Manumissions Ottweiler County 1738-1754, State Archives,

Saarbruecken, Germany.

This Was The Life: Excerpts from Frederick County, Maryland,

Millard M. Rice, Redwood City, CA, 1979.

Pioneers of Old Monocacy, Grace L. Tracey & John Dern, Baltimore,

1987.

Frederick Evangelical Lutheran Church Parish Records, Frederick

S. Weiser, Gettysburg, PA, 1969.

Record of The Peaked Mountain Church, Rogkingham County, VA.,

J. Hlnkle & Charles Kemper(ed.), (n.p.), (n.d.J.

Sims Index to Land Grants in West Virginia, Edgar Sims,

Charleston, WV, 1952.

Ward: A Genealogical Record of the Wards of Big Sandy, Billie E.

Ward, Baltimore,MD, 1987.

"Compiled Service Records of Soldiers in the War of 1812",

National Archives, Washington,D.C.

"Compiled Service Records of Soldiers of the Civil War", National

Archives, Washington, D.C.

Adjutant General's Report(Union) of the Commonwealth of Kentucky,

Frankfort, KY, 1866.

"The Personal Papers of M.L.K. Wells", Johnson County Public

Library, Paintsville, KY.

Back Then, Billie E. Ward, Baltimore, MD, 1984,



Sources (continued...)

- Chronicles of Scotch-Irish Settlement in Virginia, Lyman Chalkley, Baltimore, 1980.
- Early Settlers of Lee County, Virginia, Anne-Laningham, Greensboro, NC, (n.d.).
- "Various deeds and marriage records of Johnson County, Kentucky", Johnson County Court Clerk's Office, Paintsville, KY.
- The Dodson Family of North Farnham Parish, Mrs. Sherman Williams, Easley, SC, 1988.
- History of Scott County Virginia, Robert N. Addington, Gate City, VA 1932.
- Russell County, Virginia, Personal Property and Land Tax Lists, Anne & Ethel Albert, Lebanon, VA, 1973.
- The Partisan, Vol. I, #7, 1985, Sons of Confederate Veterans, Paintsville, KY.
- Archives of The Pioneers of Tazewell County, VA, Netti Schreiner-Yantis, Springfield, VA, 1973.
- "Various deeds and marriage records of Floyd County, Kentucky", Floyd County Court Clerk's Office, Prestonsburg, KY.
- Annals of Tazewell County, Virginia, John N. Harman, Sr., Richmond, VA, 1922.
- Records of Johnson County, Kentucky, Charles C. Wells, Baltimore, 1976.
- Some Big Sandy Basin Characters, Elihu Sutherland, Clintwood, VA, 1962.
- "U.S. Census Returns (various)", National Archives, Washington, DC.
- Jenny Wiley Country, C. Mitchel Hall, Washington, DC, 1985.
- Marriages of Some Virginia Residents, 1607-1800 Dorothy Wulfeck, Baltimore, 1986.
- West Virginians in the Revolution, Ross Johnston, Baltimore, 1977.
- "The Paintsville Herald (various issues), microfilm, Johnson County Public Library, Paintsville, KY.
- A History of Monroe County, West Virginia, Oren Morton, Baltimore, 1974.
- "Johnson County, KY, tax lists, 1843-1875", microfilm, Johnson County Public Library, Paintsville, KY.
- Early Adventurers on The Western Waters, Mary B. & F.B. Kegley, Orange, VA, 1980.
- Annals of Southwest Virginia, Lewis P. Summers, Baltimore, 1970.
- Pennsylvania German Pioneers, Ralph Strassburger, Baltimore, 1980.
- "Greenbrier County marriage records", Greenbrier Clerk's Office, Lewisburg, West Virginia.

Sources (continued...)

Niederlinxweiler Parish Register, Niederlinxweiler, Saarland, Germany, (n.d)

William Lawson: A Scottish Rebel, William Porter, Radford, VA, 1983.

Highland Echo, Vol. 10, #37, June 1992, Johnson County Genealogical and Historical Society, Paintsville, KY.

Mary Wells and William Butcher, Bobby Wells, Wells Family Association, Inc., Paintsville, KY, 1992.

Descendents of William Green Wells, Charles Wells, Wells Family Association, Inc., Paintsville, KY.

George E. Wells Family Genealogy, Wells Family Association Inc. Paintsville, KY.

Butcher Block, Vol. 9, Bette Butcher Topp, Spokane, WA, 1992.

Butcher Block, Vol. 8, Bette Butcher Topp, Spokane, WA, 1992.

"Butcher Breakthrough", Jeff Carr & David Armstfong, unpublished manuscript, Hambleton, WV, 1992.