



Rose
Fuller
Brown

Print Lick School
Upper Dygot, Carter County, Ky
Date 7 approx 1930

Gene Bowen gave the picture
to Lloyd Dean of Hays Crossing
Apr 97



Mr. Lloyd Dean
6770 US Highway 60 E.
Morehead, KY 40351



Christmas '97

1997

Scotty Bowen
Drene Bowen
Jerry Bowen

at Drene's home
Haldeman, KY



Mr. Dean Lloyd
6770 US Highway 60 E.
Morehead, KY 40351





Ashley Bower
Jerome Jerry Bowen, Jr.
Holderness, KY

2008



Mr. Dean Lloyd
6770 US Highway 60 E.
Morehead, KY 40351



2008



Ex-Indiana governor, HHS head Otis Bowen dies at 95

INDIANAPOLIS (AP) Otis R. Bowen, a small-town family doctor who overhauled Indiana's tax system as governor before helping promote safe sex practices in the early years of AIDS as the top federal health official under President Ronald Reagan, died Saturday. He was 95.

In a statement Sunday, Gov. Mike Pence said Bowen died Saturday at the Catherine Kasper Life Center, a nursing home in Donaldson, about 25 miles south of South Bend and near Bowen's hometown of Bremen. He did not disclose the cause of death.

"Gov. Otis R. Bowen's contributions to the life of this state and nation are incalculable, and I mark his passing with a sense of personal loss. His story is as inspiring as it is uniquely Hoosier," said Pence, who also expressed his sympathies to Bowen's children and grandchildren.

Bowen, known among Hoosiers for decades as "Doc," was a doctor in the northern Indiana town of Bremen when he first was elected to office in 1952 as Marshall County coroner, starting a political rise that

saw him become a wildly popular Republican governor during 1973-81.

He became secretary of the U.S. Department of Health and Human Services in 1985, taking charge of the federal government's response to the spread of AIDS after the Reagan administration had been criticized by activists for a slow initial response.

Bowen promoted public awareness of the dangers of sexually transmitted diseases and worked with Surgeon General C. Everett Koop on the mailing to 107 million households of a pamphlet with explicit advice on how to avoid the AIDS virus, including using condoms.

During a 1987 news conference, Bowen gave a bit of advice that entered the national lexicon: "Remember, when a person has sex, they're not just having it with that partner, they're having it with everybody that partner had it with for the past 10 years."

Bowen, the stocky, bespectacled speaker of the Indiana House, won the state's top office in a landslide in

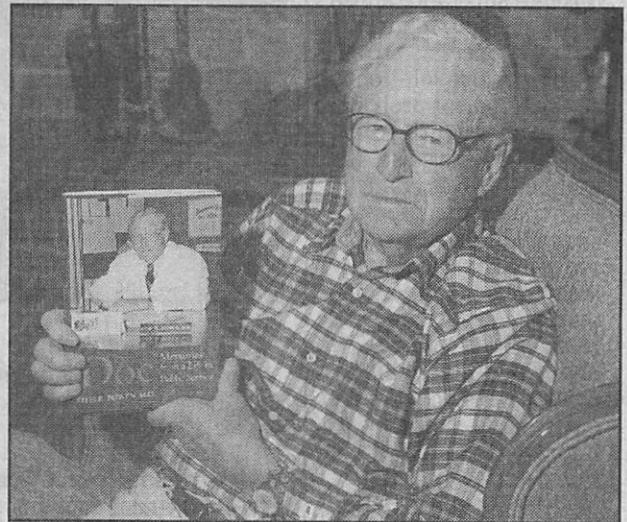

FILE / AP
Former Indiana Gov. Dr. Otis Bowen relaxes in the living room of his "lodge" in Bremen, Ind., with a copy of his autobiography, which describes his life of public service, on Sept. 22, 2000. Bowen, a former U.S. Health and Human Services secretary, has died at 95.

1972, beating former Democratic Gov. Matthew Welsh.

Bowen made state-backed property tax relief his top campaign pledge as those taxes had more than doubled in the previous decade. Legislation passed the next year doubled the sales tax to 4 percent and dedicating the extra revenue to property tax cuts. The proposal was

so hotly contested that it only passed the state Senate when Bowen's lieutenant governor, Robert D. Orr, cast a tiebreaking vote.

State Democrats responded with bumper stickers that said, "What's Up Doc? Taxes! Vote Democratic." But the public largely embraced the tax reforms, boosting Bowen's popularity.

Local fire chief organized search for hunter

By VANESSA
OVERHOLSER
Staff Writer
voverholser@themore
headnews.com

A hunter contacted 9-1-1 and reported that he was lost in the woods near the Rodburn area in November. All the local emergency agencies came rushing to his aid.

It was actually dispatched that he called via cell phone and he was lost up in the Haldeman area around Penny Lane, said Haldeman-Hays Crossing Volunteer Fire Chief Jerry Bowen said.

Route 377 Fire Department, Morehead Fire Department and Rowan County Rescue Squad joined in on the search. The search began around 5 p.m. that fall evening.

Bowen coordinated the plan for the search and decided to have units split up. One unit went to search in the Rodburn area while the oth-

er unit went up the fire trail. It was on the fire trail that the man's automobile was discovered.

"He wound up parking his vehicle up on the fire trail on Big Perry and had ventured down to Rodburn Hollow that way," Bowen said.

Emergency crews went from where the vehicle was parked and hiked through the woods and began hiking west toward the Rodburn Hollow direction. The crews searched and searched and time ticked by. Still members of each unit trampled throughout the wooded area searching for the man. While the search ensued, emergency crews talked to the man on his phone. They did that to get a better idea of his location and they wanted to get a visual on where he was by his descriptions of his surroundings. It wasn't until around 10 p.m. that both units found him.

"We ended up boxing him in to where he was finally found," Bowen said.

Cell phones make searching for someone much easier. The definition of being lost has been redefined since the invention and use of cell phones. The invention of cell phones has really changed the way people are lost, he said.

"They are still lost. They are still in the woods. They are still in the weather. They are still unprepared for the situation at hand," he said. "Even though they had communication with somebody, that does not mean they are no less lost. They still do not know their way out."

It took all the agencies to pull together to get him out of the woods. If he did not have his cell phone, he would have been reported lost and by the next day he would not have come home and it would

have been a different story, Bowen said.

Lloyd Dean is a fireman, chaplain and board member of the Haldeman-Hays Crossing Volunteer Fire Department.

"Jerry organized it (rescue) into search groups," Dean said. "He stayed in touch with everybody. He's capable of doing that type of thing. He is not one for having loose ends and he covers all the bases."

Bowen Funeral Conducted At ¹⁹⁵⁹ Bowen Chapel

Sept 3

Final rites for Willard Jackson Bowen, 77, were held Saturday at Bowen Chapel in Carter County followed by burial in the nearby church cemetery.

Mr. Bowen died Thursday. Son of the late Jack and Linda (Thompson) Bowen, he was born in Carter County, Jan. 6, 1882. On Nov. 27, 1904, he married Linda Hamilton, and they became the parents of 10 children of whom the following nine survive: Clayton Bowen, Dayton, O.; Homer Bowen and Mrs. Thelma Sublett, Haldeman; Murvel Bowen and Mrs. Maxine Barker, West Carrollton, O.; Mrs. Jewel Reynolds, Farmers; Mrs. Violet Kessler, Morehead; and Mrs. Phyllis Skaggs and Mrs. Ann Rutherford, Gary, Ind.

There are 14 grandchildren and one great grandchild.

Mr. Bowen was a member of the Church of God. His wife died last May 13.

Reverends Ott Furnish and Ernest Fisher conducted the funeral. Arrangements were handled by Stucky and McBrayer Funeral Home.

The casket bearers: Cobert Evans, Sam Bowen, Charles Bowen, L. C. Bowen, Eugene Devaney and Bobby Sturgill.

Irene May Fultz Bowen 1920-2007

MOREHEAD - Irene May Fultz Bowen, age 86, of Tunnel Cut Loop, Morehead, Kentucky, passed away Tuesday, May 22, 2007, at the Life Care Center in Morehead. Born November 21, 1920, in Carter County, Kentucky, she was the daughter of the late Clarence and Rebecca Burton Fultz. She was also preceded in death by her husband, Homer Bowen, on May 7, 1990, and a grandson, Brian Scott Bowen on September 7, 2002.

She is survived by one son, Jerome Bowen of Morehead, Kentucky; one daughter, Barbara Bradford of Silver Lake, Indiana; one sister, Sadie Shepard of Silver Lake, Indiana; three grandchildren, Annette Graham, Teresa Goble, and Jerry Bowen; and three great-grandchildren.

Mrs. Bowen was a homemaker and member of the Haldeman Church of God.



Irene May
Fultz Bowen

Funeral services were conducted 11 a.m. Thursday, May 24, 2007, at Northcutt & Son Home for Funerals Memorial Chapel with the Rev. Lloyd Dean officiating; burial was in Bowen Chapel Cemetery in Carter County, Kentucky.

Pallbearers were Terry Knipp, Paul Henderson, Jerry Bowen, Jerome Bowen, John Lands, K. M. Hinton, Vaughn Hinton, and Keith Hinton.

Visitation was Wednesday, May 23, 2007, at Northcutt & Son Home for Funerals.

View video tribute or sign guestbook at www.northcuttandson.com



Corporal George H. Bowen of Morehead received the Distinguished Service Cross for extreme heroism on D-Day in World War II.

Oh, Deer!

Two local hunters had some excellent results on the opening weekend of the deer season. At top, Jerome Bowen of Haldeman gets some help from his two partners, Jerry, 7, left and two-year-old Scott, right, as he displays an 11-point buck he bagged Saturday morning. According to a good source, his wife, Bowen, an employee of IBM in Lexington, shot his game in Lewis County. The deer weighed in at around 160 pounds. At bottom, David Flannery proudly displays a 10-point buck he dropped, also Saturday morning, in Roanoke. Flannery is an employee of General Telephone. (Bottom Photo Courtesy of Terry Reynolds)

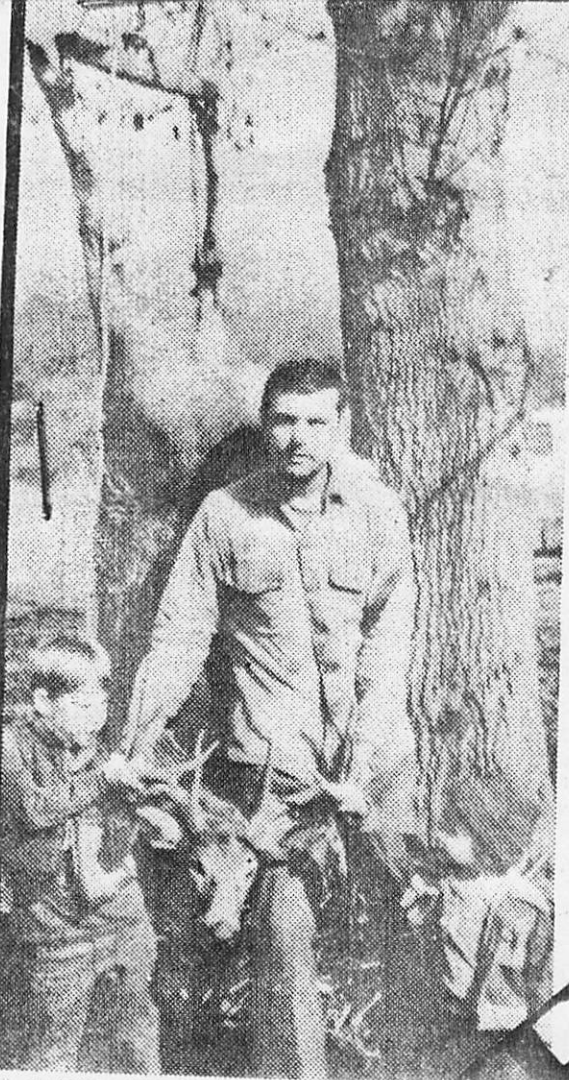

Trademore Donning Harvest Duds

While downtown Morehead will have its quilt and afghan filled windows, merchants at Trademore will have their own window decoration contest.

Judging will be based on a harvest theme, and at press time, prize for the winning store was not known.

Among Trademore's employees, another contest will be going on over the festival weekend. Persons have

been asked to dress in old-fashion costumes, with the winning male and female each winning a \$25 gift certificate.

Even the parking lot at Trademore will carry the harvest theme. Several arrangements, including one of scarecrows, will spot that area and inside the mall.

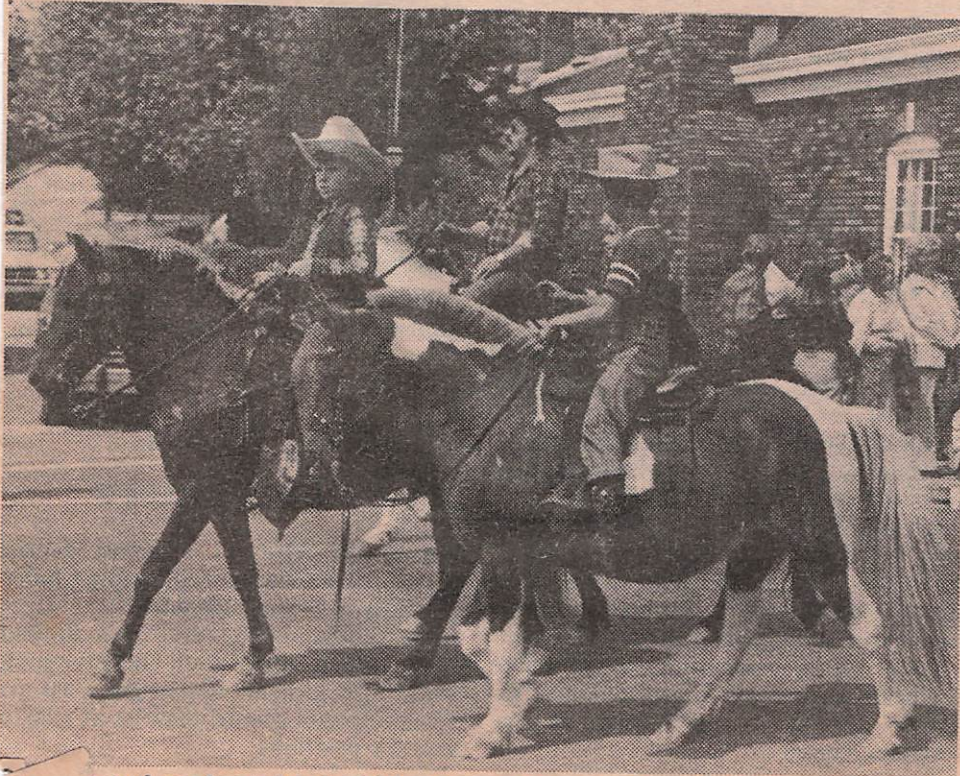

and ponies helped add to the action of last year's Harvest Festival

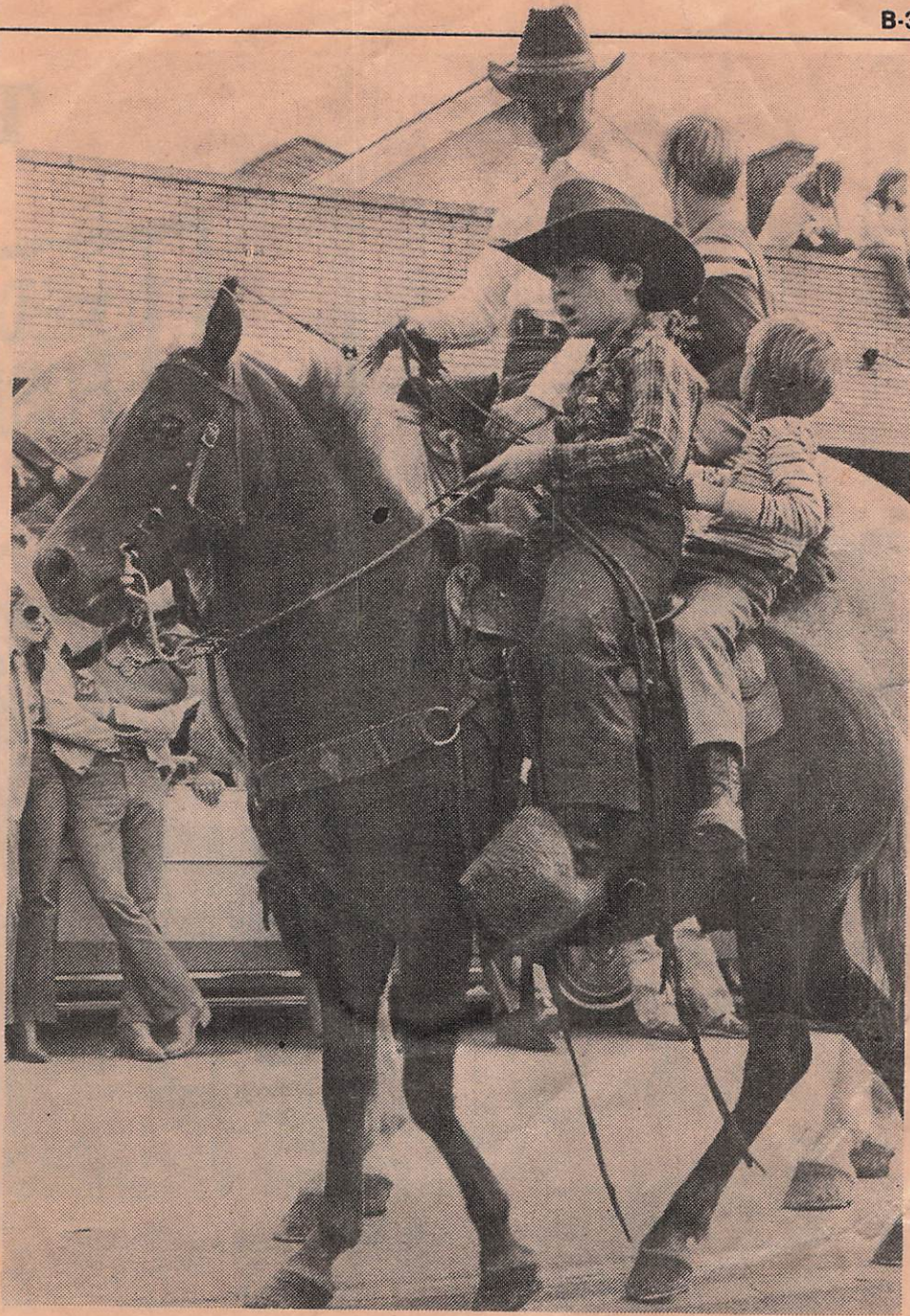

The parade committee need not have worried about having enough cowboys and horses. A large number turned out for the Harvest Festival parade. (Staff photo by Joe Lamb)

Sept. 1981

Reunion revived for Haldeman community

By STEPHANIE DAVIS
Managing Editor

The 15th Haldeman/Hayes Crossing reunion will be held July 29 after a six-year absence in the Haldeman community.

There has not been a reunion since the Haldeman School was closed in January 1994.

Scheduled are a parade, craft, rummage and flea market booths, horse shoe tournament, contests between area fire departments, awards program and memorabilia displays.

The event will serve as a fund raiser for the Hayes Crossing/Haldeman Volunteer Fire

THE MOREHEAD NEWS—MOREHEAD, KY

FRIDAY MORNING, JUNE 30, 2000

Reunion From A-1

Department, according to organizer Lloyd Dean.

It will include food booths, department cookbooks and cups, the new Haldeman/Hayes Crossing History Book from 1606 to the year 2000, plus other items.

The parade will line up at the Big Perry Road area and end at the Hayes Crossing/Haldeman fire department on U.S. 60.

Marie Sturgill Franklin will be the parade's grand marshal. Sturgill taught 40 years at Haldeman school.

To enter the parade, contact Dean at 784-9145. Dale Davis, Duane DeHart and Jerry

Bowen will serve as judges for parade winners. Mike Patrick will be working with the prizes.

Those who would like to set up a craft booth, rummage booth or flea market booth should call Jean Ann Burton at 784-2896 or Teresa Burton at 784-8069.

Stanley Messer will be in charge of the Horse Shoe Tournament. Call him at 784-2659.

Brian Jenkins will conduct the contests between the various area fire departments.

The awards program will

begin at 2 p.m. Those honored and recognized will be parade winners, horseshoe winners, former Haldeman principals, teachers, janitors, bus drivers and secretaries.

Also recognized will be the oldest, traveled the longest distance, largest family in attendance, oldest married, youngest married, youngest Hayes Crossing/Haldeman Volunteer Fire Department men, women, explorers and others.

Everyone is invited to bring items for display about the school, brickyard, etc.



Rowan man killed in ATV accident

MOREHEAD — A Rowan County man was killed early Saturday morning in an all-terrain vehicle accident.

Brian Scott Bowen, 26, of Haldeman Road, was riding an ATV on Poppy Mountain about 2:20 a.m. when the vehicle flipped and rolled over on him, according to the Rowan County Sheriff's Department.

Bowen died at University of Cincinnati Hospital, where he was airlifted following the accident.

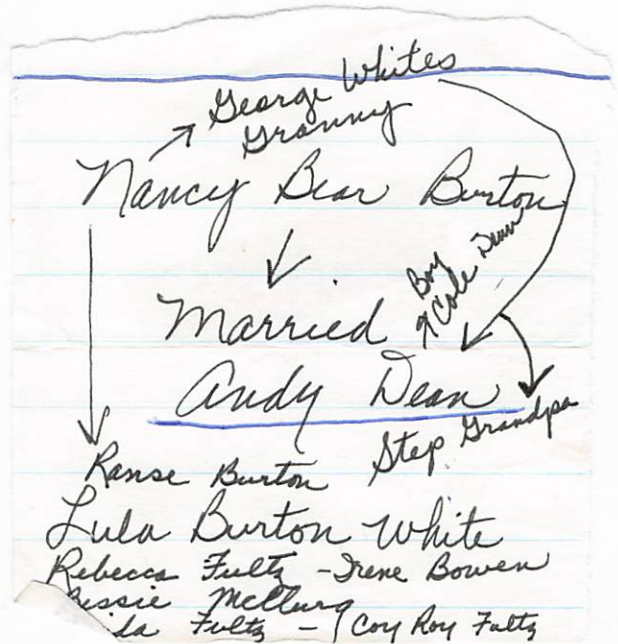

MOREHEAD, KY.



RE-UNION . . . Eight received high school diplomas at Haldeman's first graduating class in 1929. Five of the six surviving graduates gathered Sunday at the home of Mrs. Edith Cline in Morehead for a 40th re-union. From left — Mrs. Cline; Harlan Bocoock, Louisville; Mrs. Evelyn Stinson Brewer,

Spicewood, O.; Glenmore Hogge, Owingsville; and Mrs. Margaret Stewart Caudill, Fern Creek. Illness prevented Willie Stamper of Indiana from attending. The two members of the 1929 class who have passed on are John Harris and Olive Bowen. The late Roy Holbrook was Principal.

Hayes Crossing/Haldeman Community Reunion July 28-29

The 21st annual Hayes Crossing/Haldeman Community Reunion will be held July 28-29 at the Hayes Crossing/Haldeman Volunteer Fire Department. There will be a social hour from 6-9 p.m. with the local May family singing.

This yearly event serves as a fundraiser for the Ladies Auxiliary of the Fire Department. Ladies will be selling food and drinks during the night and day events. Kelly Keller is President of the Department Ladies Auxiliary.

The Annual Parade will line up at Big Perry Road at 9 a.m., to start at 10 a.m. and end at the Fire Department. All county fire departments are invited to attend. Judges for best entry in parade will be Jerry Bowen, Dwayne Dehart and David Burton. All veterans of Hayes Crossing/Haldeman area are invited to take part in the parade July 29.

Charlie and Rick Messer will be in charge of the horseshoe tournament.



Haldeman School first grade 1936-37. Front row, sitting: Unknown, Cledith Nickell, Harold Gee, Clarence Horton, Jr. Second row: Unknown, Elsie Hall, Earsel Hinton, Ruby May Molton, Dorthy Whitt, Elizabeth Sparks, unknown, Betty Lewis, Ruth Evans, Reba Bowen, Joann Hicks, Robert Pelfrey. Third row: Unknown, Lunsford Lands, Venis Cox, unknown, Oma Nell Cox, Noah Ferguson, Bobby Binion, Georgia Evans, teacher. Back row: Eugene Ferguson, Lloyd Miller, Virginia Cox, Carl "Buster" Cox, Eunice Cox, Nelliree Mabry, Harold Dean.

Jean Cline will be in charge of the registration. Avanelle Eldridge will be in charge of the display area.

Games and fire department contests are being planned for children.

Everyone is encouraged to bring a camera and record the weekend events.

The awards and entertainment will begin on Saturday at 1 p.m. Some of those recognized will be the oldest, youngest, longest married couple, who traveled the farthest, teachers, principals, school board members, magistrates, firemen, explorers, ladies auxiliary members, and others.

This year's event will take place during the county's Sesquicentennial Celebration marking 150 years. John and Rebecca Richards were born in 1780, 12 years before Kentucky became a state. They both died in 1855 when this was Morgan County. They are both buried in the Richards Cemetery in Hayes Crossing.

Bowen Funeral Conducted At Bowen Chapel

Final rites for Willard Jackson Bowen, 77, were held Saturday at Bowen Chapel in Carter County followed by burial in the nearby church cemetery.

Mr. Bowen died Thursday. Son of the late Jack and Linda (Thompson) Bowen, he was born in Carter County, Jan. 6, 1882. On Nov. 27, 1904, he married Linda Hamilton, and they became the parents of 10 children of whom the following nine survive: Clayton Bowen, Dayton, O.; Homer Bowen and Mrs. Thelma Sublett, Haldeman; Murvel Bowen and Mrs. Maxine Barker, West Carrollton, O.; Mrs. Jewel Reynolds, Farmers; Mrs. Violet Kessler, Morehead; and Mrs. Phyllis Skaggs and Mrs. Ann Rutherford, Gary, Ind.

There are 14 grandchildren and one great grandchild.

Mr. Bowen was a member of the Church of God. His wife died last May 13.

Reverends Ott Furnish and Ernest Fisher conducted the funeral. Arrangements were handled by Stucky and McBrayer Funeral Home.

The casket bearers: Robert Evans, Sam Bowen, Charles Bowen, L. C. Bowen, Eugene DeVaney and Bobby Sturgill.

State

3ELFRY -

Emma Jean Bowen, 63, of Pinsonfork, died Sat. Funeral 11am Tue, R.E. Rogers Funeral Home. Visit 6pm Sun, Rogers.

Middleton Rites Said At Haldeman

Retired Employee Of Firebrick Plant Was 74 Years Of Age

A 74 year old well known citizen of Haldeman, James A. Middleton, passed away at his home Friday.

Son of the late John A. and Nancy (Reister) Middleton, he was born in Elliott County Nov. 1, 1880.

Mr. Middleton was an employee of the Kentucky Firebrick Company at Haldeman from 1923 until his retirement in 1946.

In 1925 he married Willa Scaggs, who survives, along with two sons: Ivan, Anderson, Ind., and Max of Haldeman.

He also leaves two stepsons, Samuel Pence, Detroit and Roscoe Pence, Haldeman; a brother, Tom Middleton, Sharkey; and a sister, Mrs. Maude Stafford, Newfoundland, Ky.

Funeral services were conducted at 10 o'clock Monday morning at Tunnel Hill Church of God by Reverends Ott Furnish and Ben Fraley. Burial was in Denton Cemetery in Fleming County. Arrangements were cared for by Lane Funeral Home.

Casket bearers at the funeral were: Marion Sturgill, Earl White, Russell Smith, Calvin Mabry, Ted Withrow, Homer Bowen and George Molton.

CHARTER MEMBERS

KENTUCKY GOURD ASSOCIATION, HALDEMAN, KY. 40329

PHILLIP PACK
BOBBIE L. PACK
MERESA GILLIAM
LLOYD DEAN
JAMES BLACKFORD
ARVETTA DEAN
JEAN CLINE
ELIZA PLANK
VERNON LEE DEAN
PHYLLIS RODGERS
FERN FERGUSON
PAULINE POWERS
HENRY CLINE
BARBARA HAMM
JUANITA EDEN
VIRGINIA KIRCHER
GLEN BLACKFORD
JAMES R. SHARP
RUTH GOUGH
WILMA FLOWERS
MINNIE HAWKINS
PAUL E. LABBART

CLAUDE CHRISTIAN
MAE ESTEP
RENA HAMILTON
MILDRED PARKER
CHRIS RICE
B.A. LOWRY
CHERYL THOMAS
CARL HAIGHT
WALLACE KING
JEAN MURRAY
PLURA HUTCHINSON
PEARL WOOD
MARY BLACKFORD
MARY STURGILL
PAUL FRANKLIN
D.J. NICHOLSON
NATHANIEL COLLINS
JOHN STEPHENS
BOB MYERS
RUBY T. CASWELL
CHRIS URDA
TINA MEDEARIA

PATSY STEVENS
BOB RIDDLE
BETTY DAVIS
KAREN CARTMILL
RUTH HORTON
✓ IRENE BOWEN
REVA THOMPSON
ZENITH FRALEY
ED SMITH
BESSIE STEVENS
MICKEY MADDEN
BUDDY HAMM
GENE HALL
HENRY MAY
CHARLES LARKINS
SETH DIAMOND
DAVID PL CURRIE
ALAN TERREBERRY
HERMAN BUTHERRES
TIM EDMOND
WARREN PEDERSON
JOHN D. ANDERSON

ARTHUR CREECH
AVONELLE ELDRIDGE
VICKIE RIVERS
DALE JONES
KENNETH HAMILTON
CHARLES BAILEY
JEANETTE STONE
PAUL SALYERS
PAULINE STURGILL
JUDY GAUBILL
JESSIE HALL
JOYCE RIDDLE
DEBBIE KILLGO
LANA FRALEY
JACK HARRISON
LLOYD S. GREESON
RAYMOND E. WHITE
R.A. WACKER



THE CHARTER OFFICERS

PRESIDENT-----LLOYD DEAN
VICE PRESIDENT-----JAMES BLACKFORD
SEC. & TREASURER-----JEAN CLINE



Gourd Aladdin

1984



(606) 784-6491

NORTHCUTT & SON

HOME FOR FUNERALS, INC.

P. O. BOX 388

MOREHEAD, KENTUCKY 40351

"Serving Others As We Would Be Served"

Brian Scott Bowen, age 26, of 1743 Haldeman Road, Morehead, Kentucky, passed away Saturday, September 7, 2002, at the University of Cincinnati Hospital in Cincinnati, Ohio. He was born July 25, 1976, in Rowan County, Kentucky, son of Jerome Bowen of Morehead, Kentucky, and Carol Liles Callahan of Ocala, Florida. In addition to his parents, he is survived by one brother, Jerry Bowen of Morehead, Kentucky; paternal grandmother, Irene Fultz Bowen of Haldeman, Kentucky; and maternal grandmother, Glendora Ginn Ramsey of Garrison, Kentucky.

Mr. Bowen was an electrician for the Tradesman Electrical Company.

FREDERICK BOWEN OF VIRGINIA
b. 1780 d. 1848 or 1852

My name is Nora Lee Walters and I will try to write down a history of the family of Frederick Bowen and Martha Patty Morton who were the first Bowens to settle in Montgomery, Powell and surrounding counties of Kentucky. Both were born in Virginia and married in Montgomery County, (now Powell) in 1798, the date that I would believe to be more correct as this is the date found in Montgomery County although to my knowledge no proof has been found. One source of information submitted by a researcher states 8 Dec 1793 and another states 1799. The data that I have collected was researched by the late Lydia Faulkner Hughes, genealogist, of Louisville and my cousin, Emma Benningfield Carpenter who now lives in Powell County. It was through the efforts of Mrs. Hughes that I joined the National Society Daughters of the American Revolution. I continue to search for information from court house, archives and library records.

Martha Patty Morton was born in Pittsylvania Co., Virginia near Danville. She came with her widowed mother, Lucy Bleakley Morton to Kentucky when she was twelve years old, about 1796 or 1797, along with a large family of brothers and sisters. Lucy was the second wife of Captain John Morton,* a soldier of the Revolutionary War and the patriot that enabled me to join the DAR. Captain John had twelve children by Lucy Morton. My cousin, the late Nettie Bowen Trimble related to me that Martha Patty Morton was the 15th child of Captain John Morton. Martha Patty died at Bowen, KY on Red River before 1852 and before her husband. Frederick died during an epidemic which also took the life of his daughter, Nancy Bowen Faulkner. He was buried close to his daughter somewhere on the homeplace on Red River, Powell County.

ISSUE OF FREDERICK BOWEN AND MARTHA PATTY MORTON

Elizabeth Bowen b. 1800 (LDS) m. David Shawley
William Frederick Bowen b. 17 Sept 1803 m. 1st Nellie Hon 2nd Mary A Randall
Nancy Bowen b. 19 Oct 1806 m. Jonas Faulkner
Hezekiah Bowen b. 1809 m Mary Elizabeth (Polly) Hon
Patsy Bowen b. 1811 m Thomas Barnes Hall
Sallie Ellen Bowen b. 1814 m Henry Faulkner
Cynthia Bowen b. 1818 m. Morton Anderson
Morton Bowen b. 1821 m. Nancy Hall
Armistead Bowen b. 13 Nov 1822 m. Nancy ~~Hon~~ *RENNIN*
Joseph Bowen b. 1830 never married
Mary (Mug) Bowen m. Robert Anderson
Tea Bowen m. ___ Meredith
Louise Bowen b. Armstead Faulkner

Captain John Morton b. 20 Nov 1783 in Brunswick Co. Va., d. 1795 in Pittsylvania Co. Va. m. 2nd wife Lucy Bleakley, d/o James and Mary Rebecca Bleakley. Lucy was b. 1760 in Halifax Co. Va., and they married 17 Sept 1777 in Pittsylvania Co. Va.

BOWEN FAMILY REUNION

The 74th annual reunion of the Bowen Family Association will meet Sunday August 30th, 1998 at the Senior Citizen Building, 137 Breckinridge Street, Stanton, (Powell County) KY., located behind the Courthouse and next door to the Library. The air-conditioned building will open at 11:00 a.m. and the basket lunch will be served at 1:00 p.m. A program/business meeting will follow.

It has been almost 200 years since our ancestor, Frederick Bowen (1780-1852) and his bride, 15 year old Martha Patty Morton (1784-1852) married in Montgomery Co. (now Powell). Their respective families came here from Virginia. They built their home and raised their large family here. The community and the school would be named "Bowen". The branches of the Bowen Family Tree would spread to all the United States and many foreign countries.

As suggested at the last reunion we will honor the memory of their marriage by dedicating the 1998 reunion to them. We have planned some special music as part of the program.

This is your family and your reunion. Are you a contributor? Some suggestions have been made but we need to hear from you. Can you help with any of the following?

- (1) Write down or be prepared to share a humorous story or historical fact handed down through your family. Bring any family mementoes.
- (2) Bring a picture of yourself, parents, grand-parents, great grand-parents, aunts, uncles, or cousins. A wedding picture, maybe.
- (3) How about bringing an inexpensive door prize.
- (4) Do you sing or write poetry or know someone who does.
- (5) Do not forget genealogy. If you would like your own family history data included in the Bowen Family Genealogy please bring your information.

Each one please be responsible for your immediate family and others by making a copy of this reminder and mail to them. Lets honor our ancestors by having the largest attendance in our 74 year history; also, be an example to our descendants by teaching them about God, Home and Country. May they know our forefathers made this nation a testament to our heritage and our freedom of opportunity that is ours in this great land.

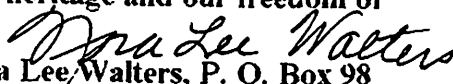
Nora Lee Walters, P. O. Box 98
Stanton, KY 40380-0098
(606-663-2333)

BURY ME IN OLD KENTUCKY

There is somethin' in Kentucky
That gits mighty close to me,
Somethin' in the bluegrass country
That is almost heavenly - -
Jest a kind of nameless somethin'
That is native to the sod
And that keeps a feller feelin'
That he's livin' close to God.

There is somethin' in the people
That gits mighty close to my heart,
Somethin' of the oldtime sperit
That jest places 'em apart - -
Jest a kind of nameless somethin'
That is native to the breed,
That springs from its men and wimmen
As a flower springs from its seed.

Yes, there's somethin' in Kentucky
That has got my heart in thrall - -
Jest a kin of nameless somethin'
That I can't explain a-tall;
And the only thing I'm askin'
When I go to meet my God,
Is that they will lay my body
Deep beneath the bluegrass sod.

Bury me in old Kentucky
'Neath some weepin' willer tree
Where the mocking bird is singin'
His sweet lullabies to me;
Let me sleep beneath the bluegrass
In the land where I was born - -
T'will be mighty close to Heaven
On the Resurrection Morn.

Riley Scott

Reason For Haldeman

By SUE LOWE
Staff Writer

Morehead did not have a city park until the summer of 1973, about 50 years after the Rowan County community of Haldeman had a city with elaborate flower gardens, tennis courts, croquet courts and croquet rings. Haldeman often hosted parties for these activities.

The fact is that Mr. L. P. Haldeman of Columbus, Ohio, founded the L. P. Haldeman Firebrick Company, offering good pay and working conditions for his men. He had in mind to build the perfect city possible for his community, and with his own money.

Mrs. Bowen, a resident of Haldeman since 1919, remembers walking from Tygart (8 or 10 miles one way) to Haldeman for \$2.27 a day. Bowen said this was good money for back then. "If you worked for Mr. Haldeman, you probably lived better than everyone else," he added.

Mrs. Bowen said that his first job at the L. P. Haldeman Firebrick Company was "digging" which included the opening and closing of doors to regulate the flow of air into the mines. Bowen later became a gardener and a miner.

Mrs. Bowen, a lifelong resident of Haldeman, remembers the town having a company hospital. "It wasn't like a regular hospital because it was used for Mr. Haldeman's employees if they were injured at work," she explained. She further added that Ms. Margaret Kegley of Morehead was the only nurse.

Haldeman Was Generous

Mrs. Bowen said that Mr. Haldeman was a very generous man. "He was good to work for because he cared about the people that worked for him," Bowen said. Some evidences of his generosity include the following:

cracking.

+ During the depression, Haldeman continued to work his men two or three days a week, even though he had no market for his product. Bowen said that he was concerned with the welfare of the townspeople.

+ Haldeman provided tennis courts, croquet courts, marble rings, a company hospital, athletic events, and a city park to his employes. Haldeman paid men to keep up the grounds of the above mentioned places.

+ Every Christmas, Haldeman paid a worker to find a large Christmas tree which would be placed at the park. Haldeman gave all the children of all his employes a gift at Christmas. "I remember going all the way to Elliott County to get a tree. It was all the bigger we could haul on a wagon," Bowen said.

+ Haldeman built a large brick home for his secretary, Mr. Becker. Haldeman also provided rooms and board for his visitors and associates.

+ There was also a company store which issued scrip money to the employes. If an employe was short on cash, he could pay with this money, and the amount would be deducted from his paycheck. The company store sold general merchandise.

+ The Developmental Company, also funded by Haldeman, built houses for people who worked at the brickyard.

+ Haldeman supplied all his employes with water. Water was drawn from various wells which were encased with brick. Water was stored in a large wooden tank. Bowen pointed out that when General Refractories bought the brickyards, this service was ended.

+ Anyone in Haldeman could join the Athletic Club which entitled their families free admission to all basketball and baseball games at Haldeman. The membership fee was \$1.50 per month.

Restaurant

"There was a dam in the back of the first (or upper) brickyard. We used to go fishing, skating and swimming at the dam," reminisced Mrs. Bowen.

During the prosperous peak of Haldeman, three general merchandise stores were utilized by its citizens. The railroad depot provided the major means of transportation to the people.

Brickyard Opened

In 1902, Haldeman opened his first brickyard (the upper yard) which was operated by steam. According to Mrs. Bowen, the men brought clay out of the hills and took it to the yard. The clay would be ground in a "dry pan" and then placed in a "mud pan". When the clay became muddy it was placed into a mold.

The clay was then placed on a "dry floor" to dry. It was then taken to the kilns to burn. Laborers stacked the finished bricks to one side of the yard waiting for their sale.

Bowen said he had been told that Mr. Haldeman had as many as 500-600 people working for him at one time. "This used to be a nice little place with nice houses," Mrs. Bowen recalled.

When asked the reason why Mr. Haldeman sold out, Bowen failed to comment.

However, when the union was suggested, Haldeman said that his men did not need a union. He believed that his men were paid well, and had good working conditions. (The work day at the brick yard consisted of eight or ten hours).

Nevertheless, after the union came to Haldeman, the town began to slowly deteriorate. The union may not have been the culprit but the event happened at about the same time according to a man who wished to remain unidentified.

Mr. Andrew "Andy" Offutt, whose family occupies the Becker home which Haldeman built, said, "I don't know what was the union that caused the problem."

BOWEN

Patricia Raab
65595 E. Peninsula Dr.
Cassopolis, MI 49031

March 1, 1989

Lloyd Dean
Route #6 Box 498
Morehead, KY 40351

Dear Lloyd Dean,

I recently received a letter from Susan Wood, The Surname Connection. It states that you are researching the name Bowen.

The Bowen that I am researching is my great great grandmother:

Mary BOWEN Low
born Ohio 1802 ca
married Helim Low in Wayne County Indiana 12/12/1819
may have lived in Rush County IN 1830
LaPorte in 1829
died in Elkhart County IN 1866.

I believe she is sister to Joseph Bowen
born in New York 11/18/1807.
died in Cass County MI 7/20/1887.

Family legend states that Mary Bowen Low was a Hancock descendant related in some way to John Hancock??????

Do any of the Bowens you are researching have a Hancock connection or do they fit in any way to the small amount of information I have on my Bowens?

Thank you for any help that you may be able to give me. If there is any way that I may be of help to you please let me know. There is a cemetery nearby with quite a number of Bowens buried 1850-1900.

Sincerely,

Patricia

Patricia Raab

Encl. SASE

BOWEN CHAPEL
CEMETERY
by Lonnie TACKETT, Jr.

FROM OLIVE HILL TAKE U.S. 60 WEST ABOUT
6 miles - CEMETERY IS ON RIGHT SIDE OF ROAD
ON EITHER SIDE OF BOWEN CHAPEL FREEWILL BAPTIST CHURCH

1. SHERMAN E. DOWDY
KENTUCKY
PVT INFANTRY
WORLD WAR I
DEC 22, 1896 - FEB 19, 1964

2. L. EARL MILES
PVT US ARMY
1896 - 1974

3. BERTHA J. miles
1906 - 1990

4. JAKE T. McCORMICK
APR 29, 1913 - JUN 23 1980

5. MABEL F. McCORMICK
MAR 14 1906 - JUN 25 1963

6. SAM McCORMICK
KENTUCKY
PVT CA B.V (AA)
WORLD WAR II
FEB 9 1922 - MAR 18 1953

7. CHARLIE McCORMICK
1877 —
8. LUCY McCORMICK
1886 — 1963
9. ROY CECIL CONN
JUN 5 1941 — JAN 21 1977
10. JAMES MICHAEL ZIEGLER
1948 — 1966
11. STELLA M. BOGGS
1894 — 1976
12. CARL H. BOGGS
1893 — 1962
13. LLOYD ELDRIDGE
OHIO
COX USNR
WORLD WAR II
NOV 2 1922 — AUG 17 1964
14. MARVIN LEE SPENCE
JAN 29 1942 — OCT 6 1990

15. BOYD COOK
MAR 12 1944 - MAR 16 1944

16. DOFF B. COOK
PVT US ARMY
1896 - 1976

17. EDGAR D. DOUGLAS
OCT 18 1913 - SEP 24 1990

18. MANFORD PENNYBAKER
1859 - 1938

19. ADA PENNYBAKER
1864 - 1949

20. ADDIE ~~REINHOLD~~ PENNYBAKER
wife of M.B. PENNYBAKER
JUL 26 1860 - MAY 16, 1919

21. M.B. PENNYBAKER
JUN 20 1835 - APR 15 1924

22. MALINDA wife of
M.B. PENNYBAKER

DIED DEC 26 1876 - AGE 33 YRS 3 MO 20 DYS

23. SENA L PENNYBAKER
DIED FEB 26 1883
AGE 15YRS 1mo. 13 DAYS

24. LETTIE WILSON
1865 - 1935

25. JOHN C. WILSON
1894 - 1959

26. AVERY WILSON
1887 - 1976

27. JENNY WILSON
1890 - 1975

28. WOODROW WILSON
DEC 9 1916 - SEP 27 1982

29. EDWARD P. HENDERSON
JAN 15 1887 - FEB 16 1969

30. DEVIE HENDERSON
APR 22 1912 - JAN 1 1987

31. PEARL HENDERSON WALLS
NOV 8 1884 - MAY 22 1973

32. KENNETH JAY ADKINS
NOV 13 1962 - JAN 10 1964

33. JOHN R. ADKINS
JUL 25 1906 - AUG 29 1986

34. DAVID GLOVER, JR.
KENTUCKY
CPL CO A 86 CML MORTAR BN
WORLD WAR II KOREA BSM
SEP 14 1923 - APR 17 1966

35. CARRIE GLOVER
AUG 1 1892 - JAN 20 1960

36. DAVE GLOVER
MAY 23 1890 - JUL 23 1972

37. INFANT DAU of
C.C. & ANNA OWENS
FEB 14 1913 - FEB 14 1913

38. THURMAN O. HAMM
JAN 1 1927 - MAY 6 1985

- 6
39. JNA M. HAMM
AUG 5 1931 — AUG 28 1988
40. KENNETH MICHAEL FULTZ
APR 12 1989 — APR 12 1989
41. THOMAS P. MESSER
APR 5 1925 — FEB 15 1988
42. EVERETT B. MESSER
FEB 1 1913 — MAR 26 1977
43. MARIE JOHNSON MESSER
NOV 16 1911 — APR 25 1982
44. JOHN H. THOMPSON
1890 — 1960
45. J. KNAP
DIED JUN 4 1851
46. STEELE JOHNSON
1882 — 1921
47. NCRA JOHNSON
1888 — 1924

7

48. HERBERT D. BARKER
PFC US ARMY
KOREA
MAR 27 1932 - OCT 29 1989

49. ENOYCE EDEN
1921 - 1978

50. CHESTER WADE EDEN
OHIO
SP4 INFANTRY
VIETNAM BSM-PH
DEC 31 1944 - FEB 16 1977

51. MALVARY EDEN
1888 - 1970

52. PETE EDEN
1881 - 1958

53. ROYAL EDEN
DEC 27 1928 - SEP 2 1989

54. WILLIS N. ADKINS
1894 - 1962

55. MARTHA J. wife of
WM G. POWERS
DIED APR. 4 1883
AGE 25 YRS 5 mos

56. WILLIAM G. POWERS
SEP 18 1818 - JAN 29 1876

57. BABY MICHAEL WAYNE PRICE
NOV 14 1960 - SEP 24 1961

58. OMAR son of
MR + MRS. EARL PRICE
DEC 1 1936

59. EARL PRICE
1907 - 1962

60. JOSEPH RICE
KENTUCKY
1897 159 DEPT BRIGADE
WORLD WAR I
OCT 15 1889 - JAN 26 1964

61. BERTHA RICE
1899 - 1975

9
62. ZORA MABRY
MAR 30 1907 - JUN 11 1965

63. IRA MABRY
APR 14 1900 - JAN 20 1959

64. ANNA MABRY
MAR 21 1906 - JUN 16 1988

65. C. C. JOHNSON
DIED APR 27, 1906

66. CLAY W. POWERS
AUG 12 1863 - NOV 6 1913

67. GEORGE ELZIE DOUGLAS
PVT US ARMY
WORLD WAR II
SEP 7 1905 - JUN 8 1990

68. JAMES ESTILL DOUGLAS
JUN 23 1908 - JUN 11 1977

69. MARGARETT B. DOUGLAS
MAY 15 1875 - JUL 28 1962

70. CLARK DOUGLAS
FEB 9 1882 - JUL 5 1971

71. MARGARET FAY DOUGLAS
JAN 31 1952 - AUG 13 1952

72. JUEL DAU of
Wm K. & MAGGY B. DOUGLASS
MAY 22 1916 - SEP 11 1916

73. INFANT DAU of
W.F. & L. A. JOHNSON
MAY 15 1875

74. GEORGE A. SON of
D.K. & M.J. GEARHART
SEP 2 1894 - JUL 17 1895

75. W.F. JOHNSON
JUL 25 1846 - FEB 13 1936

76. LOU ANN wife of
W.F. JOHNSON
SEP 10 1844 - JUN 20 1925

77. MARY wife of
J. H. DOUGLAS
OCT 2 1879 - APR 7 1925

78. JOSEPH M. DOUGLAS
APR 12 1874 - JUL 27 1961

79. DENVER MABRY
MAR 18 1936 - JAN 23 1984

80. RUBY B. MABRY
MAY 11 1914 - DEC 11 1987

81. ANDERSON ROGER MABRY
SEP 3 1938 - NOV 5 1956

82. CLORA J. EVANS
1896 - 1959

83. PLUMMER M. EVANS
PVT US ARMY
WORLD WAR II
MAY 23 1920 - SEP 16 1985

84. DELMAS G. EVANS
AUG 28 1944 - AUG 17 1962

85. ANNA PROBST COUNTS
1886 - 1975

86. JAMES E. COUNTS
1886 - 1956

87. ALICE HAMM HARRIS
JAN 16 1909 - JUL 30 1984

88. THELMA HAMM
FEB 24 1933 - JUN 18 1985

89. ESTILL L. BRYANT
PFC US ARMY
KOREA
APR 1 1934 - JAN 29 1987

90. SALLIE SPARKS
MAR 20 1894 - MAY 14 1983

91. ELIJAH SPARKS
MAY 8 1891 - OCT 27 1968

92. ELMER HARRIS
1918 - 1960
EVANS FUNERAL HOME MARKER

93. JAMES M. HARRIS
1894 - 1966
94. MYRTLE KELLY HARRIS
1899 - 1980
NORTHCUTT & SON FUNERAL HOME MARKER
95. NANCYE E WATSON
1887 - 1963
96. GLEN A. ERWIN
PFC US ARMY
WORLD WAR II
FEB 6 1920 - JAN 19 1982
97. JEFFERY ALLEN ERWIN
JAN 22 1962 - JUN 11 1962
98. EARL FISHER
1913 - 1966
99. TOBIAS LOGAN
JAN 26 1872 - SEP 22 1934
100. MARTHA A. LOGAN
APR 19 1896 - JUN 30 1962

101. EARL V. MASTERS
SEP 22 1931 - SEP 9 1981

102. DENICE LYNN MASTERS
MAR 24 1962 - APR 10 1962
(DAU. OF EARL, JR. & BETTY)

103. Billie FULTZ
WEST VIRGINIA
SC3 US COAST GUARD RES
WORLD WAR II
JUL 11 1923 - OCT 1 1958

104. CHARLES FULTZ
1902 - 1949

105. MYRTLE FULTZ
1906 - 1985

106. GEORGE FULTZ
1930 - 1950

107. JOHN FULTZ
1899 - 1981

108. DONA FULTZ
1897 - 1982

- 109. FRED BOND II
1969 - 1975

- 110. JAMES D. BOND
1936 - 1965

- 111. GRACIE BOND
SEP 2 1915 - FEB 18 1965

- 112. BETTY LOU BOND
1945 - 1946

- 113. EFFIE STEVENS
JUN 3 1907 - OCT 24 1986

- 114. "DAVY" DAVID MICHAEL TACKETT
OCT. 17 1970 - APR 12 1975

- 115. CHARLES M. CASTLE
KENTUCKY
PVT 329 INF 83 DIV
WORLD WAR II
JUN 24 1922 - AUG 7 1944

- 116. MARIE CLINE, wife of
ESTEL CLIVE
OCT 24 1927 - SEP 17 1948

117. VIRGINIA LOUISE DAVIS
DAUGHTER OF EFFIE DAVIS
AUG 10 1923 - APR 11 1943
118. THOMAS J. DAVIS
JUL 2 1874 - JUN 8 1961
119. ELIZA J. DAVIS
APR 29 1883 - DEC 6 1974
120. WILLIAM E. DAVIS
SEP 3 1902 - OCT 5 1984
121. SILAS MULLENS
DIED FEB 4 1966 AGE 87
122. CLEFF DOUGLAS
CPL US ARMY
1900 - 1978
123. ARVILLA JESSEE
1870 - 1945
124. DAVID M. JESSEE
1859 - 1947

125. GENEVA DAU OF
LEWIS & ETHEL CLINE
JUN 10 1924 - JUN 10 1947

126. ESTILL JESSIE
JUL 13 1905 - NOV 17 1988

127. FAY JESSIE
SEP 10 1908 - FEB 1 1991

128. MATHEL JESSIE
AUG 2 1935 - OCT 15 1938

129. RAYMOND DAVIS
CPL US ARMY
WORLD WAR II
MAR 15 1914 - NOV 16 1980

130. ITHEL DAVIS
NOV 6 1915 - SEP 25 1988

131. BERTHA BURCHETT
APR 6 1891 - AUG 27 1968

132. FRED BURCHETT
JAN 17 1885 - MAY 16 1964

133. GLENN EUGENE HENSON
KENTUCKY
PFC CO F 187 ABN REGTL C TEAM
KOREA PH
MAR 21 1930 - MAY 29 1951

134. ALTON H HENSON JR.
HM2 US NAVY
KOREA
MAR 5 1935 - MAR 31 1986

135. ALMA E. HENSON
SEP 13 1912 - FEB 21 1986

136. ALTON H. HENSON
MAR 3 1907 - AUG 31 1939

137. JOE LENIA PATRICK
OCT 5 1941 - OCT 5 1941

138. BEUNA PATRICK
DEC 13 1912 - MAY 29 1985

139. TONIA D. KING
(FUSON)
APR 11 1966 - APR 4 1988

140. JOHN H. REYNOLDS
KENTUCKY
CPL CO. 1 4 INFANTRY
WORLD WAR I
AUG 3 1897 - JAN 31 1969

141. HILDRETH THOMPSON
OCT 11 1910 - NOV 12 1974

142. GEORGE HAMILTON
JUL 30 1860 - JAN 12 1936

143. RACHEL HAMILTON
APR 9 1867 - APR 27 1939

144. HOMER BOWEN
1913 - 1990

145. SCOTIE son of
MR & MRS. HOMER BOWEN
NOV 4 1939 - JUL 24 1940

146. J. D. SON OF
MR. & MRS. HOMER BROWN
JUN 18 1938 - JUN 22 1938

147. RUTH CONLEY WITHROW
NOV 5 1926 - JUN 24 1968

148. SABRINA DAWN HENSON
NOV 29 1960 - JAN 18 1961

149. ROBERT L. SMITH
SI US NAVY
WORLD WAR II
MAR 1 1924 - JUL 22 1982

150. ANNA B. SMITH
1884 - 1962

151. ARTHUR SMITH
MAR 16 1918 - JUL 18 1940

152. LIZZIE DAY SHANNON
OCT 16 1871 - APR 29 1941

153. GEORGE SHANNON
APR 15 1855 - DEC 21 1936

154. LUCY E. EVANS
JUL 24 1867 - DEC 8 1954

155. ANTHONY W. EVANS
OCT 16 1853 - JAN 19 1937

156. JAMES CLESTER GARVIN
DEC 6 1911 - DEC 7 1987

157. INFANT DAU of
CLESTER & THELMA GARVIN
JUN 7 1932 - JUN 7 1932

158. VIRGINIA ELLEN DAU of
MR. & MRS. CLESTER GARVIN
APR 22 1935 - MAR 6 1942

159. WILLIAM W. REEDER
1868 - 1920

160. BIRTIE REEDER
1872 - 1941

161. ALICE HARRIS
1875 - 1951

162. JOHN HARRIS
1906 - 1906

163. JOSEPH HARRIS
1904 - 1904

164. EDNA HARRIS
1891 - 1913

165. ELIZABETH C. HARRIS
1866 - 1913

166. A.H. HARRIS
1864 - 1929

167. HAZEL HARRIS ERVIN
1898 - 1921

168. DESFORD HARRIS
1889 - 1931

169. GERTIE E. HARRIS
1885 - 1961
170. FRANK W. KESSLER
MAR 13 1908 - MAR 15 1976
171. VIOLET B. KESSLER
APR 8 1907 - APR 23 1982
172. CLAUDE W. KESSLER
JUL 2 1935 - DEC 19 1935
173. GRACE DAU of
WILLARD & LINDA BOWEN
DEC 11 1911 - DEC 22 1934
174. WILLARD BOWEN
JAN 6 1882 - AUG 27 1959
175. LINDA BOWEN
DEC 4 1886 - MAY 13 1959
176. LUTHER H. SKAGGS
MAR 8 1920 - NOV 6 1962
177. PHYLLIS B. SKAGGS
DEC 1 1917 - MAY 23 1960
178. THELMA BOWEN SUBLETT
OCT 14 1915 - AUG 10 1990
179. MATTIE STINSON
1877 - 1945
180. JAMES STINSON
1871 - 1937

181. C. S. (MANCE) STINSON
NOV 11 1906 - JUL 18 1947

182. BESSIE MAY REEDER
OCT 25 1912 - MAY 23 1968

183. ARTHUR PAUL REEDER
SEP 27 1915 - OCT 20 1969

184. WILLIAM K REEDER
1883 - 1965

185. CARRIE REEDER
JUN 22 1887 - JUN 20 1943

186. ARMEL SON OF
HARVE & EDNA HOLBROOK
JUN 16 1940 - JUL 6 1940

187. VIOLET DAUGHTER OF
WIK. & CARRIE REEDER
SEP 25 1920 - SEP 25 1920

188. LAWRENCE A. SON OF
WIK. & CARRIE REEDER
NOV 23 1918 - JAN 29 1919

189. TEDDY REEDER
JAN 19 1906 - SEP 12 1918

190. SARAH A. REEDER
JUL 22 1848 - APR 14 1936

191. JOHN R. REEDER
JAN 8 1846 - SEP 15 1911

192. OLLIE F. wife of
J. B. REEDER
DEC 9 1886 - AUG 26 1922
193. SARAH N. DAU of
J. B. + OLLIE REEDER
MAR 14 1921 - AUG 17 1921
194. LIZZIE REEDER
1857 - 1919
195. ARTHUR SON of
E. A. + ETHEL FURNISH
MAY 18 1916 - DEC 21 1918
196. INFANT DAU of
JOHN T. + THELMA GEARHART
SEP 17 1934 - SEP 17 1934
197. CLARA BAYS
1910 - 1928
198. FLORIS BAYS
DEC 13 1927 - JUL 18 1928
199. WILLIAM HARRISON CARPENTER
JUN 17 1901 - SEP 14 1981
200. SUSANN CARPENTER
SEP 18 1939 - SEP 18 1939
201. LARRY DON CARPENTER
JUL 26 1940 - JUL 26 1940
202. RALPH N BOND
PFC US ARMY
FEB 26 1903 - SEP 27 1974

203. JOSIE BOND
JUN 26 1892 - FEB 23 1963

204. THOMAS J. BOND
OCT 4 1877 - JAN 29 1946

205. GUSSIE M. DAU of
THOMAS + JOSIE BOND
NOV 22 1902 - OCT 13 1907

206. SARAH REEDER
1893 - 1911

207. JOSEPH REEDER
1840 - 1907

208. ELIZABETH REEDER
1857 - 1919

209. EARL F. REEDER
1926 - 1978

210. LAWRENCE REEDER SM +
J.J. + E. REEDER
JUL 22 1902 - JUN 23 1903

211. LUCILLE REEDER STINSON
1894 - 1931

212. G. M. REEDER
FEB 10 1869 - JUN 1 1935

213. LULA B. REEDER
AUG 21 1876 - DEC 28 1962

214. HARMON MARRS
1911 - 1938

215. ATHA M. REEDER
JUN 19 1913 - SEP 27 1983

216. SIBBIE GLOVER
1875 - 1940

217. JAMES W. GLOVER
1867 - 1952

218. CLIFFORD ERVIN
NOV 15 1905 - SEP 8 1982

219. ROBERT ERVIN
DEC 14 1874 - MAY 15 1950

220. MARY ERVIN
DEC 12 1877 - ?

221. DELBERT REEVES
PVT US ARMY
WORLD WAR II
APR 7 1937 - JUN 5 1974

222. FLOSSIE REEVES EDINGTON
OCT 30 1910 - JUN 9 1942

223. EMMETT REEVES
KENTUCKY
PVT 540 ENGRS
WORLD WAR II
DEC 11 1912 - MAR 1 1944

224. FERN EVANS wife of
PAUL N FITCH
1914 - 1941

225. INFANT FERN FITCH
1931 - 1931

226. CURTIS REEVES
1884-1956

227. MAUDE REEVES
1892-1969

228. THOMAS M. PATTON
CO C 54
KY MTD INF.

229. DENVER ELDRIDGE
AUG 15 1910 - JUL 28 1934

230. WILLIE ELDRIDGE
SEP 25 1884 - JUN 25 1941

231. IDA M. ELDRIDGE
APR 22 1887 - JUL 30 1966

232. HAROLD D. DANNER
FEB 4 1943 - FEB 4 1943

233. SAM W. MASTERS
FEB 2 1877 - FEB 21 1965

234. JIMMY P. GLOVER
AUG 14 1932 - OCT 26 1932

235. NET EVANS
OCT 22 1915 - APR 18 1989

236. LIDA EVANS
1873 - 1959

237. NELSON EVANS
1862 - 1949

238. CORA E. PERRY
NOV 10 1879 - OCT 21 1945

239. ARTHUR PERRY
FEB 1 1890 - SEP 3 1978

240. GRACIE DAV &
G.M. & L.B. REEDER
SEP 10 1912 - SEP 10 1912

241. RUSSELL E. REEDER
1885 - 1963

242. JESSIE W. REEDER
1892 - 1978

243. W. J. ERVIN
MAR 18 1861 - FEB 13 1907

244. LUTHER SON &
S.T. & ELLA BOWEN
APR 20 1908 - APR 20 1908

245. M. J. BOWEN
JUL 8 1844 - MAR 24 1916

246. MALINDA BOWEN
MAR 13 1840 - JUN 30 1915

247. SAMUEL L. SON &
M. J. & MALINDA BOWEN
DEC 15 1878 - MAR 7 1901

248. HARRIET A. BOWEN
MAR 28 1866 - SEP 2 1886

249. JESS GLOVER
JUN 7 1891 - OCT 25 1924
250. AMY E. REEDER
APR 18 1847 - OCT 25 1911
251. GEORGE W. REEDER
CPL 22 KY. INF.
252. CLAUDE EVANS
JUL 28 1883 - FEB 27 1950
253. MERCIE B. ELLISON
JUN 16 1906 - JUL 9 1930
254. EDWARD REEVES
1891 - 1963
255. SYLVIA REEVES
DEC 25 1859 - SEP 14 1946
256. JOHN REEVES
OCT 15 1860 - DEC 31 1936
257. DOUVIE DAV OF
J.L. & S.E. REEVES
FEB 4 1896 - APR 24 1897
258. IDA B. DAV OF
J.L. & S.E. REEVES
JAN 24 1889 - JUN 11 1890
259. GEORGE REEVES
AUG 22 1857 - OCT 15 1917
260. CECIL FULTZ
JUN 15 1900 - JUL 15 1921

- 261. LIZZIE FULTZ
JUL 29 1899 - MAY 23 1976
- 262. JULIA E. wife of
L.W. EVANS
1862 - 1935
- 263. L.W. EVANS
1853 - 1901
- 264. MARY FOSTER MOTHER of
J.E. EVANS
1839 - 1921
- 265. JOHN W. WRIGHT
1881 - 1893
- 266. THOMAS J. Son of
S.R. & SARAH ERVIN
SEP 25 1869 - AUG 4 1893
- 267. SILAS R. ERVIN
JUN 26 1836 - FEB 17 1898
- 268. SARAH wife of
SILAS R. ERVIN
FEB 14 1842 - MAR 21 1905
- 269. Willie O. ERVIN
APR 8 1899 - JUN 7 1919
- 270. EMMA E. ERVIN
1870 - 1959
- 271. WM. JERRY ERVIN
1864 - 1927
- 272. CHARLES C. ERVIN
KENTUCKY
PVT CO G 334 INFANTRY
WORLD WAR I
FEB 4 1894 - JUN 19 1962

- 273. EVERETT EDWENE EVANS
KENTUCKY
PFC 116 INF 24 DIV
WORLD WAR II
JUN 22 1924 - APR 24 1945
- 274. MARTHA EVANS
MAR 24 1894 - DEC 16 1976
- 275. SAM EVANS
SEP 24 1899 - JAN 1 1984
- 276. RUBY MANNING
JUN 9 1911 -
- 277. ALBERT MANNING
APR 26 1900 - MAY 22 1942
- 278. RALPH EVANS
1891 - 1957
- 279. MABEL EVANS
1895 - 1971
- 280. LUCILE DAU of
RALPH & MABEL EVANS
MAR 25 1915 - NOV 9 1918
- 281. BERTHA DAU of
RALPH & MABEL EVANS
AUG 2 1916 - OCT 6 1916
- 282. MADELENE DAU of
RALPH & MABEL EVANS
JUN 5 1921 - JUL 2 1921
- 283. JACK Son of
M.E. & LIBA EVANS
JUN 17 1893 - APR 1 1926
- 284. WILFORD Son of
NELSON & LYDA EVANS
OCT 6 1903 - DEC 10 1922
- 285. PVT. PLUMMER EVANS
CO. D. III M.G. Son of
NELSON & LYDA EVANS
MAY 26 1895 - OCT 11 1918

286. DOCK Son of
NELSON & LYDA EVANS
SEP 8 1905 - SEP 8 1905

287. ELIZA E. wife of
T. M. PATTON
1848 - MAR 26 1900

288. LUCRETIA wife of
JOHN EVANS
DIED NOV 11 1883
AGE 64 YRS

289. JAMES D. EVANS
1949

290. EMERSON EVANS
FEB 3 1918 - MAY 20 1959

291. JOHN S. LOGAN
APR 25 1906 - MAY 21 1984

292. STELLA M. LOGAN
FEB 24 1912 - OCT 22 1977

293. DELLA M. BIRCHFIELD
FEB 24 1912 - NOV 11 1929

294. REBECCA B. FULTZ
JUL 12 1900 - JUL 16 1983

295. CLARENCE C. FULTZ
KENTUCKY
PVT 6 CO 159 DEPOT BRIGADE
WORLD WAR I
APR 22 1892 - SEP 2 1957

296. LESLIE FULTZ
JUN 1 1892 - OCT 14 1916

297. NANNIE B. FULTZ
APR 15 1876 - DEC 1915

298. ELLEN FULTZ
MAY 30 1871 - SEP 2 1895

299. ALICE NEWMAN FULTZ
(NO DATES)

300. DELLA MAC STEVENS
1907 - 1981

301. AUDREY M. DAU OF
WILLIAM & DELLA STEVENS
MAR 24 1928 - JUN 20 1989

302. MARY L. DAU OF
MR. & MRS NOAH STEVENS
JUL 10 1937 - JUL 10 1937

303. RANDOLPH LESTER SON OF
FRANK & SARAH T. RIVERS
SEP 5 1905 - FEB 4 1923

304. DANIEL WEBSTER RIVERS
SEP 5 1905 - MAY 16 1934

305. MRS. S. T. RIVERS
AUG 8 1867 - AUG 23 1945

306. FRANK RIVERS
JUN 27 1863 - JAN 3 1935

307. ORA LENA HALL
MAR 7 1890 - NOV 21 1968

308. FORREST E. RIVERS
1888 - 1973

309. ALMA J. RIVERS
1897 - 1980

310. ARMEL E. RIVERS
JAN 9 1916 - SEP 13 1940

311. THURMAN H. RIVERS
BM 1 US NAVY
WORLD WAR II
1917 - 1978

312. FRANK E. RIVERS
TEC 5 US ARMY
WORLD WAR II
AUG 23 1921 - OCT 15 1978

313. GOLDIE GLOVER
AUG 19 1903 - OCT 17 1972

314. EDWARD GLOVER
DEC 9 1899 -

315. SERENA F. STAMPER
1873 - 1942

316. DENNIS STAMPER
1874 - 19 -

317. DEWEY ROSE HUSBAND of
EDNA ROSE
MAY 14 1899 - APR 12 1928

318. NORA ROSE
APR 27 1877 - MAY 21 1933

319. KEITH BURCHETT
NOV 23 1913 - JAN 15 1933

320. JOHN BURCHETT
CO H 22 KY INF

321. VIRGIL CONLEY
1915 - 1961

322. GENEVA CONLEY
1914 - 1974

323. ELEXIOUS HARRISON CONLEY
SON of JOHN S. & AMERICA CONLEY
FEB 14 1891 - SEP 1 1987

324. MARY CONLEY DAU of
FRANK & ELIZA FULTZ
APR 12 1895 - APR 3 1980

325. RANKIN CONLEY
APR 23 1939 - JUN 9 1988

326. ANNIE ROBERTS
1884 - 1943

327. ALLEN ROBERTS
1885 - 1960

328. EDDIE ARTHUR SON of
MR. & MRS. ALLEN ROBERTS
MAY 18 1915 - OCT 19 1930

329. GOLDIE B. ROBERTS
1908 - 1909

330. A. BIDE COLDIRON
DEC 3 1859 - DEC 31 1936

331. AMANDA S. COLDIRON
FEB 8 1860 - AUG 5 1955

332. DEALIE PARSONS
MAY 11 1889 - MAY 3 1967

333. SANDRA F. DAU of
MR. & MRS. LIGE BRADLEY
JUL 20 1946 - SEP 25 1946

334. IDA wife of
LIGE BRADLEY
MAR 9 1911 - AUG 9 1935

335. MILDRED DAU of
MR. & MRS. LIGE BRADLEY
SEP 24 1932 - SEP 24 1932

336. LIZZIE CUNNINGHAM
SEP 30 1914 - APR 19 1985

337. BILLY RAY FRANCE
AUG 14 1931 - DEC 21 1947

338. OTTO FRANCE
FEB 11 1904 - FEB 13 1968

339. MELVIN CASTLE
OCT. 14 1897 - MAY 23 1975

340. STELLA M. CASTLE
MAR. 25 1901 - NOV 10 1939

341. LEYCESTER son of
MELVIN & STELLA CASTLE
JAN 10 1921 - FEB 2 1921

342. GOLDIA C. DAU of
J.G. & M.L. GRAY
MAY 9 1904 - JUN 1 1904

343. FRANK SMITH
1922 - 1982

344. SANDRA JEAN SMITH
1940

345. PHYLLIS ANN SMITH
1939

346. CHARLES L. son of
SAMUEL & MAYNE HAMM
APR 3 1916 - AUG 21 1917

347. SAMUEL HAMM
MAR 13 1893 - MAY 23 1961

348. NELSON son of
E.H. & MARY CONLEY
FEB 22 1934 - MAR 7 1934

349. INFANT DAU of
E.H. & MARY CONLEY
MAR 4 1914 - MAR 4 1914

350. JOHN R. HAMM
1867 - 1940

351. AMANDA F. HAMM
1880 - 1954

352. JAMES NORMAN son of
EVERETT & ETHEL FULTZ
SEP 30 1939 - JUN 20 1941

353. DORTHA P. FULTZ
APR 11 1944 - MAY 2 1944
354. EULA FAY FULTZ
AUG 23 1945 - AUG 23 1945
355. EVERETT FULTZ
APR 15 1904 - FEB 13 1970
356. ROBERT FULTZ
JAN 11 1932 - JUL 5 1973
357. SAMUEL SON of
MAUD + W.C. REEVES
DEC 7 1921 - OCT 18 1926
358. ALBERT SON of
W.C. + MAUD REEVES
SEP 30 1915 - MAR 8 1920
359. GOLDIE FULTZ
JAN 7 1918 - NOV 7 1921
360. ETHEL FULTZ
1889 - 1945
361. ALLIE L. FULTZ
1886 - 1933
362. JAMES ADKINS
MAR 4 1858 - DEC 22 1930
363. ALLIE SON of
J.M. + MARTHA ADKINS
JUL 6 1910 - OCT 16 1918
364. MARTHA ADKINS
1873 - 1956
365. FARROW ADKINS
1902 - 1958
366. HOMER G. ADKINS
1910 - 1970
367. THURLEY ADKINS
1913 - 1989
368. EVA L. ROBERTS
AUG 28 1911 - APR 11 1980
369. LOVEL BUTLER
JAN 19 1917 - JUN 27 1980
370. FRANK BUTLER
1914 - 1988
371. SHARON + KAREN BAYS
AUG 1968 - INFANT TWINS
372. NORA STEVENS
1906 - 1960
373. TOM STEVENS
1903 - 1974
374. NELLIE MYRTLE DAU of
THOS. + NORA STEVENS
APR 10 1926 - FEB 20 1928
375. INFANT DAU of
TOM + NORA STEVENS
OCT 26 1924 - OCT 26 1927

376. BURL son of
FRANK + EMMA HALBROOK
MAY 22 1913 - NOV 2 1918

377. EMMA wife of
FRANK HALBROOK
JAN 11 1900 - DEC 22 1918

378. ADA MAY LYONS
AUG 17 1928 - FEB 28 1929

379. NANCY S. wife of
JOHN STEPHENS
DEC 29 1891 - APR 3 1919

380. JOHN M. son of
GREENVILLE + FRANCES STEPHENS
DEC 11 1886 - JUL 27 1921

381. FLORA A. CARPENTER
JUL 11 1898 - JAN 8 1979

382. EVERETT CARPENTER
AUG 2 1899 - JUL 25 1973

383. FRANCES CARPENTER DAY
NOV 21 1874 - NOV 26 1957

384. HENRY C. CARPENTER
1874 - 1945

385. WALTER ERWIN
JUN 25 1904 - DEC 22 1985

386. FRANK FULTZ
APR 10 1873 - MAR 4 1963

387. ELIZA FULTZ
DEC 17 1875 - DEC 24 1937

388. PETE RATCLIFFE
1869 - 1957

389. DORCAS RATCLIFFE
1859 - 1933

390. ALMA REEVES
MAY 25 1925 - MAY 25 1925

391. RUSSELL REEVES
DEC 28 1935 - DEC 28 1935

392. ANNA REEVES
JUL 14 1897 - JAN 7 1936

393. JACK REEVES
NOV 10 1886 - MAR 19 1964

394. MYRTLE M. EVANS
APR 27 1915 - OCT 1 1934

395. GENEVA J. EVANS
SEP 11 1934 - OCT 23 1934

396. INFANT son of
JOHN + DONA FULTZ
APR 17 1936 - APR 17 1936

397. CLAYTON ERVIN
KENTUCKY
S SGT 34 BOMB G-P AAF
WORLD WAR II AM + 4 OLC - PH
NOV 17 1924 - APR 25 1970

398. HAROLD EUGENE DAVIS
OCT 6 1935 - OCT. 12 1935
399. EDITH wife of
CLELL DRYDEN
JUL 28 1914 - JAN 15 1941
400. GLADIS THOMPSON
JUL 20 1906 - NOV 27 1924
401. MAYNARD THOMPSON
AUG 8 1876 - NOV 9 1956
402. CLARA THOMPSON
JUN 17 1885 - FEB 21 1958
403. JULIA wife of
JOSEPH WHITMAN
SEP 18 1899 - MAR 14 1926
404. DELOROUS DAN of
JOSEPH WHITMAN & WIFE
JAN 17 1922 - APR 14 1926
405. AVONELL HINTON
JAN 14 1930
406. BOBBY HINTON
JUL 7 1937
407. SCOTTY HINTON
MAR 20 1939
408. EZEKIEL HINTON
MAY 27 1876 - JAN 1 1941
409. TONIE HINTON
JUN 3 1881 - APR 12 1970
410. NANCY J. THOMPSON
1884 - 1922
411. J.C. THOMPSON
1885 - 1968
412. BERTHA THOMPSON
1899 - 1978
413. CARL M. SON OF
W.F. & MYRTLE FULTZ
MAY 17 1921 - MAY 25 1922
414. OPAL GLENN FULTZ
MAR 11 1912 - JUL 8 1947
415. DEWEY A. DAVIS
JAN 22 1912 - JUL 16 1970
416. MARIE H. DAVIS
AUG 5 1921 - MAY 4 1988
417. DEWEY MADDEN
MAR 1 1902 - FEB 29 1976
418. LETHA MADDEN
JUN 16 1909 - SEP 13 1973
419. CHARLIE B. FULTZ
NOV 18 1901 - AUG 5 1968
420. CALLIE BAILEY FULTZ
JUL 25 1906 -

421. JAMES E. THOMPSON
 PVT US ARMY
 WORLD WAR II
 1907 - 1986
422. EARSEL LEROY HINTON
 KENTUCKY
 PVT HQ & HQ CO 2 T PORT CO.
 KOREA
 FEB 16 1931 - JUN 8 1966
423. SUSIE HINTON
 JUN 2 1910 - FEB 17 1989
424. GEORGE O. HINTON
 MAR 11 1908 - JAN 17 1963
425. SUSIE L. HINTON
 APR 5 1952 - AUG 22 1952
426. ROBERT HINTON
 MAR 26 1944 - APR 10 1944
427. GEORGE O. HINTON
 APR 10 1941 - JUL 9 1941
428. KATHLEEN S. HINTON
 1921 - 1988
429. JAMES C. ADKINS
 1904 - 1966
430. ETHEL ADKINS
 APR 11 1904 - APR 7 1958
431. BERNICE ADKINS
 SEP 22 1930 - APR 22 1931
432. CURTIS REEVES
 JUL 30 1936 - JUL 30 1936
433. BARBARA REEVES
 JAN 1 1934 - JAN 12 1934
434. JIMMIE REEVES
 APR 17 1924 - APR 17 1924
435. CLAUDE REEVES
 JAN 22 1922 AGE 1 DAY
436. CLIDE SON OF
 FRANK & BELLE REEVES
 MAR 15 1920 - APR 17 1924
437. FRANK REEVES
 JAN 23 1894 - OCT 25 1936
438. JACKIE LEROY SON OF
 MR & MRS. FRANK REEVES
 APR 17 1928 - JAN 1 1943
439. SAM FULTZ
 SEP 8 1906 - APR 25 1945
440. CHARITY FULTZ
 AUG 11 1912 - APR 13 1979
441. WILLIE JOHNSON
 APR 12 1884 - MAY 18 1930
442. ARLIE JOHNSON
 DEC 26 1888 - MAR 31 1975
443. PERRY CHILDREN
 (NO DATES)

444. ALMA PERRY
SEP 30 1912 - OCT 12 1951

445. CHARLES L. HINTON
KENTUCKY
PVT 1050 BASE UNIT AAF
WORLD WAR II
MAR 5 1913 - OCT 2 1960

446. ELMER HINTON
KENTUCKY
PVT BTRY C79 FLD ARMY REGT.
WORLD WAR II
OCT 19 1910 - DEC 6 1972

447. ORMAL D. FURNISH
DEC 28 1923 - MAY 8 1985

448. EVELYN J. FURNISH
OCT 12 1929 - NOV 10 1971

449. REV. C.A. OTT FURNISH
FEB 8 1891 - MAR 7 1962

450. ETHEL B. FURNISH
MAR 30 1890 - SEP 25 1967

451. PAUL A. FRANCE (US ARMY
1927 - 1987 (WORLD WAR II
KOREA)

452. TINA C. ADKINS
SEP 30 1903 - AUG 2 1953

453. WILLIE G. ADKINS
JAN 5 1897 - JUN 18 1952

454. BOBBY JOE ADKINS
JUL 14 1944 - JUL 17 1944

355 Ivone Bower wife
of Homer Bower

356 Sattie Bower son
of Jerome & Carol Bower
brother of Jerry Bower

Patricia Raab
65595 E. Peninsula Dr.
Cassopolis, MI 49031

March 1, 1989

Lloyd Dean
Route #6 Box 498
Morehead, KY 40351

Dear Lloyd Dean,

I recently received a letter from Susan Wood, The Surname Connection. It states that you are researching the name Bowen.

The Bowen that I am researching is my great great grandmother:

✓ Mary BOWEN Low
born Ohio 1802 ca
married Helim Low in Wayne County Indiana 12/12/1819
may have lived in Rush County IN 1830
LaPorte in 1829
died in Elkhart County IN 1866.

I believe she is sister to Joseph Bowen
born in New York 11/18/1807.
died in Cass County MI 7/20/1887.

Family legend states that Mary Bowen Low was a Hancock descendant related in some way to John Hancock??????

Do any of the Bowens you are researching have a Hancock connection or do they fit in any way to the small amount of information I have on my Bowens?

Thank you for any help that you may be able to give me. If there is any way that I may be of help to you please let me know. There is a cemetery nearby with quite a number of Bowens buried 1850-1900.

Sincerely,

Patricia

Patricia Raab

Encl. SASE

Line of Descent from William Bowen to Homer Bowen

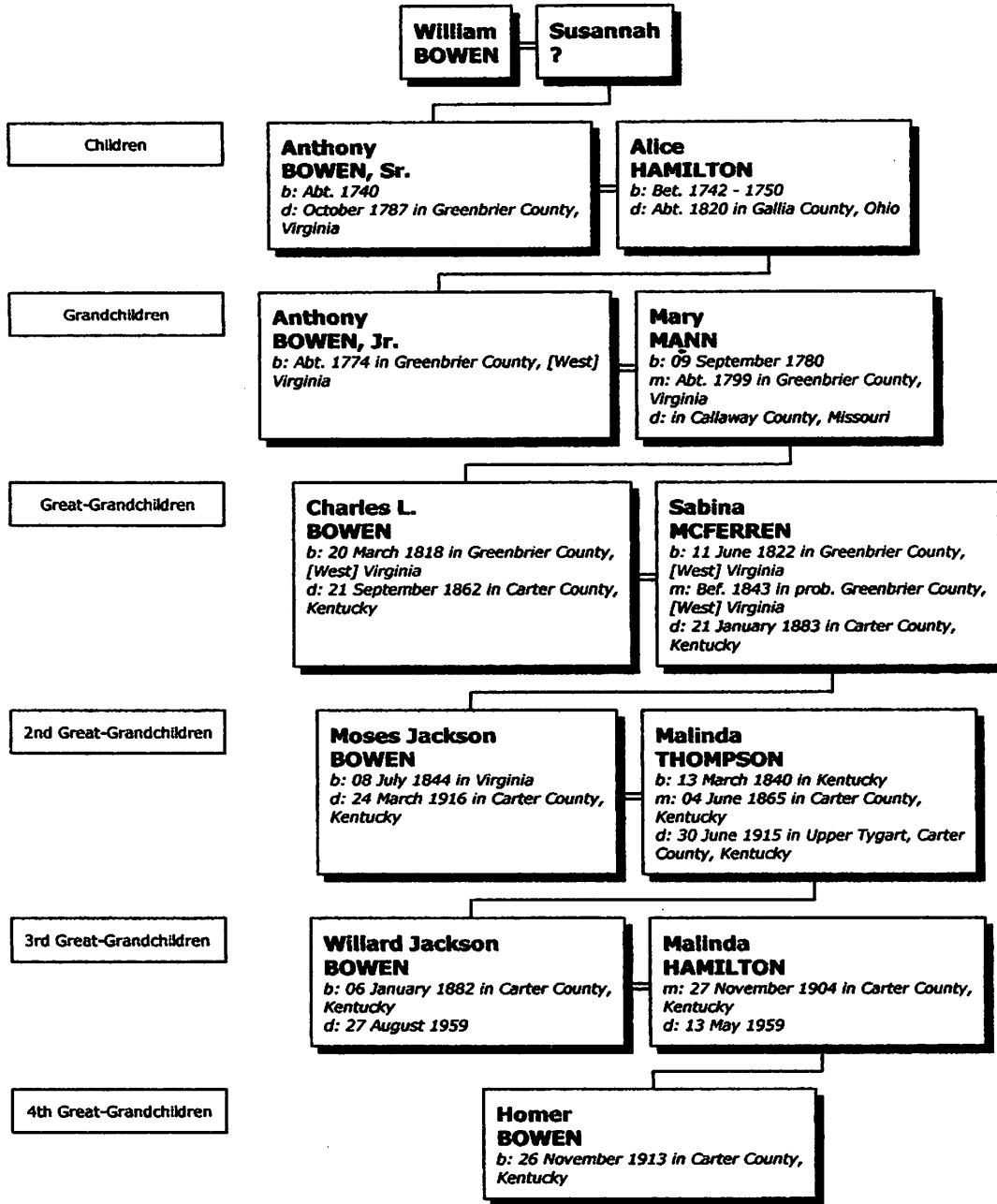

Prepared by J. D. Reeder, 230 Lyons Avenue, Morehead, KY 40351, 606-784-5669; jdreeder@mikrotec.com

BAILEY:



Samuel Hackney
P.O. Box 190
Rising Sun, MD 21911

pp. 14-17 George Bailey (1) d. in Baltimore Co. Md. by 29 Aug. 1754
wife: Sarah, dau of Hector McClane or McClane
Issue: John (2)
McClane (3)
Jabez (4)
Enoch (5)
Ephraim
Kerrindaypach h. 30 Oct 1748
Samuel (6)
Elyah h. 20 June 1736
Sarah.

John Bailey (2) b ca 1713 d ca 1785
wa: Helen, granddaughter of Thomas Newson
Issue: Mary h. 5 April 1748
Sarah h. 24 Feb 1744/42
Issue: } m. John Cabot
Elam h. 24 Feb 1741/42 (7)
Helen m. John Cabot, widow & her sister
George
John Newson d. 1801
Elizabeth

McClane (3) d. by 23 June 1763

Jabez (4) d. by 3 May 1769
will: named Enoch + Enoch's sons Joseph, William,
George, Ephraim + Enoch and his wife:
Kerrindaypach Hamilton and her son
William Hamilton

p.17 Enoch Barly (5) d. by 1766
mackerenlippuel, demy Josephus Murray
issue: Josephus
Ephraim
William
Sarah
Enoch
George

Samuel Barly (6) d. 1772
will named his mother Sarah

Elam Barly (7) b. 24 Feb 1741/42
1st Lieut, 4th Militia Co of Baltimore Co.
Capt of Militia.

SOURCE: Barna: Baltimore County Families, 1659-1759.

BAILEY:



SAMUEL B. HACKNEY
PO BOX 190
RISING SUN MD 21911

Thomas
p. 17 Bailey (8) (no relation to other Baileys)
d. Baltimore Co. Md. in 1771

ma: Ann (?)

Will name: grandson William Bailey

children:

(9) Thomas b. 1795

Broomfield ma. Mary Moore

Mary ma (?) Leek

Ruth b. 17 Jan. 1740 ma. Henry Fitch

Rachel b. 21 May 1741

Catherine b. 24 April 1743 ma. Thomas Halton

Rebecca b. 1 Nov 1745 ma. Chas. Halton

(9) Thomas Bailey ma. Rachel, dau of William Towson

Issue:

William b. 10 Sept 1759

Ruth b. 16 March 1761

Rachel b. 10 Jan 1763 ma. James Crook

Thomas b. 7 May 1764

Sarah ma. George Collier

Catherine

SOURCE:

Barnes: Baltimore County Families, 1659-1759.

FROM: Dr. Samuel B. Hackney
 P. O. Box 190
 Rising Sun, Maryland 21911

Marriage Search for Warrior Family

State of MARYLAND

SURNAME:

<u>DEAN</u> Names of Parties	Date	County	Page
Elizabeth + Thomas Donallen	5 Feb 1718	Talbot	52
Cloe + Bennett Patheran	4 July 1773	Baltimore	136
Ann + Wm. Snow	16 Aug. 1735	Barnes	165
Sarah + John Smith	14 Nov 1743	Queen Anne	166
Rebecca + John Veach	2 Jan 1714	Talbot	184
<u>ELY:</u>			
Thomas + Hannah Warner	24 d. / m. 1776	Deep Creek M M Harpers HARPERS	58
<u>FERGUSON:</u>			
Benjamin + Mary Reutter	16 April 1761	Seal	61
John + Mary Williams	29 Nov 1715	Prince Georges	61
Bell + John Clark	6 Nov 1777	Anne Arundel	34
Bell + Joseph Clark	3 Nov 1772	" "	35
Eliza + John Huff	24 March 1771	Baltimore	92
Mary + Thomas Brundle	22 Aug. 1738	Anne Arundel	182
Ann + Robert Welch	25 Sept. 1777	" "	190
Ann + Robert Welsh	27 Nov 1777	" "	191
Ann S + Joseph Wilson	29 Aug 1777	Prince Georges	198
<u>FIELDS</u>			
Rebeckah + Richard Butler	13 Oct. 1755	Queen Anne	27
Sarah + Thomas Joy	16 Feb. 1775	St. Marys	101
Sarah + Saml Palmer	3 ¹⁴ July 1765	Baltimore	134
Mary + Andrew Leldon	30 Jan. 1769	"	162
Ann + Wm. Smith	29 July 1732	Anne Arundel	167
Anne + John Ward	20 Feb. 1700	" "	186

SOURCE:

Barnes:

— Maryland MARRIAGES, —
 1634-1777.

SURNAME:

<u>BOWEN</u> Names of Parties	Date	County	Page
Jean, (dau of Henry) + Roger Deitch (son of Alphonsus + Abigail)	9 Feb. 1726/7	Waltham M.M. Sout of Friends CECIL Co.	104
Martha + Patrick Lench	1772	Baltimore	110
Rebeckah + Samuel Piggott (son of John + Mary)	8 Aug 1744	Waltham M.M. Sout of Friends CECIL Co.	139
Ruth + Samuel Tipton	16 Nov. 1727	Baltimore	180
Ann + Robert Gaman	12 Aug 1777	Calvert	203
<u>BROWN:</u> too many to list			
<u>BROWNING:</u>			
George + Mary Kennard	19 June 1701	Cecil	23
George + Margaret Neal	30 d. Jan. 1767	2nd M.M. M.M. Soc. of Friends Talbot Co.	}
John + Mary	25 Jan 1702	Talbot	
Ritson + Sarah Van Sant	9d 5m. 1753	Cecil M.M.; Sout of Friends Cecil Co.	
Thomas + Mary Ward	19 April 1708	Kent	}
William + Sarah Gooden	27 April 1729	"	
Mary (widow) + Matthew Howard	26 Oct. 1714	"	91
Elizabeth + John Finckhorn	30 Sept. 1697	Cecil	110
Elizabeth + Joshua Meaker	29 Sept 1728	"	120
Annet William Price Jr.	1723	"	145
<u>CARROLL</u> too many to list			
<u>COX</u> " " " "			
<u>DEXN:</u>			
John + Mary More	12 Sept. 1774	St. Marys	48
Jos. + Joan Stone	4 Dec. 1770	"	}
Richard + Elizabeth Marsh	3 Jan. 1739	Baltimore	
Ann + James Chamber	6 July 1735	Talbot	31

SOURCE:

SURNAME:

<u>BAILY</u> Names of Parties	Date	County	Page
James + Rebecca Symant	23 Jan. 1734	Queen Anne	7
Joseph + Margaret Osborn	27 Dec. 1748	Baltimore	7
William + Eliza Mitchell	1 Jan. 1733	Anne Arundel	7
Catherine + John Austin	24 Nov. 1755	Queen Anne	6
Mary + William Harrison	10 Sept. 1730	" "	81
Rachel + William Nevitt	26 Feb. 1735	" "	129
Mary + John Steanson	10 Feb. 1734	" "	170
<u>BAILY</u>			
Margaret + Solomon Brady	11 April 1774	Caroline	20
Anne + John Blair	19 April 1759	Fredrick	104
Hannah + Joseph Orman	3 June 1741	Anne Arundel	132
Hannah + George Shopp	20 Nov. 1752	Baltimore	161
Elyzabeth + Robert Sumpter	2 Feb. 1720	Anne Arundel	174
Betty + Jacob Wright	9 Dec. 1756	Wicomico	201
<u>BALEY</u>			
Elyza + Richard Blackmore	12 April 1758	Queen Anne	15
Sarah + John Carman	15 Aug. 1750	" "	29
Racheell + Wm. Conelky	21 Dec. 1727	Talbot	38
Susannah + James Corkman	22 Dec. 1715	"	40
Mary + Henry Green	5 June 1740	Queen Anne	72
Mary + Williamina Hemmer (?)	27 Oct. 1735	Cecil	78
Rebecca + James Harris	30 Sept. 1746	Queen Anne	80
Mary + Benjamin Sparks	18 May 1738	" "	168
Anne + Benjamin Vandaford	17 Aug. 1749	" "	184
Esther + John Watson	9 June 1748	" "	188
Hannah + William White	26 Oct. 1752	" "	194
SOURCE: <u>BAILEY</u> Rose + Robt Poyan 7 March 1687		Somerset	142

SURNAME:

Names of Parties	Date	County	Page
<u>BLANCH:</u>			
Peter + Elizabeth Wilson	20 April 1735	Baltimore	15
William + Esther Bannister	22 Sept. 1744	"	15
Eliz. + Chas. Stansbery	25 April 1765	"	170
<u>BOGGS:</u>			
Archibald + Sarah Sutton	4 Mar 1777	Cecil	16
<u>BOFS:</u>			
William + Margaret Blair	24 (?) 1746	"	16
<u>BOGGE'S:</u>			
Elizabeth + Ralph Ward	20 Feb. 1664	Kent	186
<u>BOWEN:</u>			
Benjamin + Mary Carr	4d 8m 1744	County of Frederick Harford	18
George + Elizabeth Little	27 March 1706	Anne Arundel	18
John Jr. + Meliah Claxton	7 Oct 1699	" "	
John + Barbara Bunker	11 Oct. 1744	Baltimore	
Jonas + Elizabeth White	14 Feb. 1750/51	"	
Solomon + Temperance Erson	28 Nov 1751	"	
Thomas + Elizabeth Dumbrown	13 March 1717	Anne Arundel	
Thomas (mry William + Mary)	5 d. 3 m. 1742	Northham M. M.	
+ Jane Edwards (dny Jonathan + Elizabeth)		County of Frederick Cecil Co.	
William + Elizabeth Moss	16 Sept. 1753	Baltimore	
Mary + John Bishop	31 Dec. 1672	Amersett	
Mary + John Frazier	8 Jan. 1718	Anne Arundel	65
Ann + Robert Garner	18 Aug 1777	Calvert	66
Mary + Joseph Green	25 Feb. 1744	Baltimore	72
Ann + Jonas Henderson	20 Dec 1732	"	85

SOURCE:

Barnes:
Maryland Marriages,
1634-1777.

FREDERICK BOWEN OF VIRGINIA
b. 1780 d. 1848 or 1852

My name is Nora Lee Walters and I will try to write down a history of the family of Frederick Bowen and Martha Patty Morton who were the first Bowens to settle in Montgomery, Powell and surrounding counties of Kentucky. Both were born in Virginia and married in Montgomery County, (now Powell) in 1798, the date that I would believe to be more correct as this is the date found in Montgomery County although to my knowledge no proof has been found. One source of information submitted by a researcher states 8 Dec 1793 and another states 1799. The data that I have collected was researched by the late Lydia Faulkner Hughes, genealogist, of Louisville and my cousin, Emma Benningfield Carpenter who now lives in Powell County. It was through the efforts of Mrs. Hughes that I joined the National Society Daughters of the American Revolution. I continue to search for information from court house, archives and library records.

Martha Patty Morton was born in Pittsylvania Co., Virginia near Danville. She came with her widowed mother, Lucy Bleakley Morton to Kentucky when she was twelve years old, about 1796 or 1797, along with a large family of brothers and sisters. Lucy was the second wife of Captain John Morton,* a soldier of the Revolutionary War and the patriot that enabled me to join the DAR. Captain John had twelve children by Lucy Morton. My cousin, the late Nettie Bowen Trimble related to me that Martha Patty Morton was the 15th child of Captain John Morton. Martha Patty died at Bowen, KY on Red River before 1852 and before her husband. Frederick died during an epidemic which also took the life of his daughter, Nancy Bowen Faulkner. He was buried close to his daughter somewhere on the homeplace on Red River, Powell County.

ISSUE OF FREDERICK BOWEN AND MARTHA PATTY MORTON

Elizabeth Bowen b. 1800 (LDS) m. David Shawley
William Frederick Bowen b. 17 Sept 1803 m. 1st Nellie Hon 2nd Mary A Randall
Nancy Bowen b. 19 Oct 1806 m. Jonas Faulkner
Hezekiah Bowen b. 1809 m Mary Elizabeth (Polly) Hon
Patsy Bowen b. 1811 m Thomas Barnes Hall
Sallie Ellen Bowen b. 1814 m Henry Faulkner
Cynthia Bowen b. 1818 m. Morton Anderson
Morton Bowen b. 1821 m. Nancy Hall
Armistead Bowen b. 13 Nov 1822 m. Nancy ~~Hall~~ *RENNIN*
Joseph Bowen b. 1830 never married
Mary (Mug) Bowen m. Robert Anderson
Tea Bowen m. ___ Meredith
Louise Bowen b. Armistead Faulkner

Captain John Morton b. 20 Nov 1783 in Brunswick Co. Va., d. 1795 in Pittsylvania Co. Va. m. 2nd wife Lucy Bleakley, d/o James and Mary Rebecca Bleakley. Lucy was b. 1760 in Halifax Co. Va., and they married 17 Sept 1777 in Pittsylvania Co. Va.

BOWEN FAMILY REUNION

The 74th annual reunion of the Bowen Family Association will meet Sunday August 30th, 1998 at the Senior Citizen Building, 137 Breckinridge Street, Stanton, (Powell County) KY., located behind the Courthouse and next door to the Library. The air-conditioned building will open at 11:00 a.m. and the basket lunch will be served at 1:00 p.m. A program/business meeting will follow.

It has been almost 200 years since our ancestor, Frederick Bowen (1780-1852) and his bride, 15 year old Martha Patty Morton (1784-1852) married in Montgomery Co. (now Powell). Their respective families came here from Virginia. They built their home and raised their large family here. The community and the school would be named "Bowen". The branches of the Bowen Family Tree would spread to all the United States and many foreign countries.

As suggested at the last reunion we will honor the memory of their marriage by dedicating the 1998 reunion to them. We have planned some special music as part of the program.

This is your family and your reunion. Are you a contributor? Some suggestions have been made but we need to hear from you. Can you help with any of the following?

- (1) Write down or be prepared to share a humorous story or historical fact handed down through your family. Bring any family mementoes.
- (2) Bring a picture of yourself, parents, grand-parents, great grand-parents, aunts, uncles, or cousins. A wedding picture, maybe.
- (3) How about bringing an inexpensive door prize.
- (4) Do you sing or write poetry or know someone who does.
- (5) Do not forget genealogy. If you would like your own family history data included in the Bowen Family Genealogy please bring your information.

Each one please be responsible for your immediate family and others by making a copy of this reminder and mail to them. Lets honor our ancestors by having the largest attendance in our 74 year history; also, be an example to our descendants by teaching them about God, Home and Country. May they know our forefathers made this nation a testament to our heritage and our freedom of opportunity that is ours in this great land.

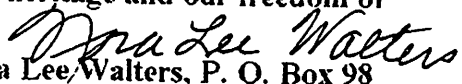
Nora Lee Walters, P. O. Box 98
Stanton, KY 40380-0098
(606-663-2333)

200
Copies

DEAN & CREECH FAMILIES OF AMERICA

Lloyd Dean
Route 6, Box 498
Morehead, KY 40351

Working on the following surnames:

- | | | |
|--------------|--------------|----------|
| 1. AMBURGEY | 26. HALL | 51. WYNN |
| 2. BAILEY | 27. HAYS | 52. ZIKE |
| 3. BINION | 28. HUFF | |
| 4. BLACK | 29. JONES | |
| 5. BOGGS | 30. KEGLEY | |
| 6. BOWEN | 31. KELLY | |
| 7. BRINEGAR | 32. LOVELACE | |
| 8. BROWNING | 33. MABRY | |
| 9. CALLAHAN | 34. MARKWELL | |
| 10. CARROLL | 35. MOCABEE | |
| 11. CAUDILL | 36. ONEY | |
| 12. CLINE | 37. PERRY | |
| 13. CONLEY | 38. PLANK | |
| 14. COX | 39. POWERS | |
| 15. CREECH | 40. PUCKETT | |
| 16. DEAN | 41. REEDER | |
| 17. EDEN | 42. RICE | |
| 18. ELY | 43. SHORT | |
| 19. FERGUSON | 44. SMITH | |
| 20. FIELDS | 45. SPENCER | |
| 21. FULTZ | 46. STEWART | |
| 22. GATES | 47. TABOR | |
| 23. GEE | 48. THOMAS | |
| 24. GOODIN | 49. TUSCAN | |
| 25. HALDEMAN | 50. WELLS | |

April 1, 1984

Bowen

Dear Kinfolks:

We are writing you concerning the 10th Annual Dean and Creech Reunion to be held September 2, 1984 at the Carl Perkins Building in Morehead, Kentucky beginning at 11 a.m.

We hope all roads lead to Morehead for this reunion. Your ancestors lived here, walked on this soil, built roads, homes, inventions, and contributed to the advancement of this nation.

James H. Dean and Nancy Fields Dean came to Carter County, KY from Scott County, Virginia in 1862. There are many descendants from this couple. Some other names in this area who have close ties from earlier days are the Wynns, Williams, Kellys, Mocabees, Thomas, Binion, Caudill, Mabry, Fultz, Kegley, Tackett, Lyons, Amburgey, Callihan, Perry, Tabor, Gee, Rice, Brinegar, Carroll, Smith, Boggs, Hall, Wells, Jones, Lewis, Mauk, Bailey, Sparks, plus others. Brothers of James H. Dean of Scott County were Jackson and Clint. Children of James H. Dean and Nancy Fields Dean were Patton, Lewis, George, Andy, Arey, Bob, Clint, Martt, Marion, Mary Dean (Binion), Martha Dean (Carroll), and two girls dead (buried in Scott County, Virginia). Children of W.H.H. Creech and wife Fannie Smith, Dave, Grant, James, Larsh, Lish, Will, Cora, Margaret, Sarah, Cecila, Jane, and two babies dead.

A few of the cemeteries where relatives were buried in this area are Creech, Brown, Mabry, Dean, Hays, Trough Camp, Enterprise, Callihan, Garvin Ridge, Conley, New Sill, Forest Lawn, Pleasant Valley, Bowen Chapel, Grahn, Thomas, Mocabee, Olive Hill, Tackett, and several others. Information on these can be supplied for researchers.

MOTELS:

Mountain Lodge	783-1555
Holiday Inn	784-7591
Millers Motel	784-4365
University Lodge	784-4131

MOREHEAD STATE UNIVERSITY IS HERE

The airport is located at Farmers, Kentucky.

Highways: U.S. 60, I-64, Ky. 32 North & South, Railroad: C & O

FOR MORE INFORMATION WRITE: Lloyd Dean, Rt. 6, Box 498, Morehead, KY; Mrs. Fern Proctor, Rt. 4, Olive Hill, KY; Mrs. Juanita Eden, Rt. 6, Morehead, KY; Mrs. Jewell Warren, Pineridge Apts., Morehead, KY; Arthur Creech, Rt. 1, Box 603, Olive Hill, KY; Mrs. Virgil Powers, Rt. 6, Morehead, KY; Mrs. Kermit Ferguson, Rt. 6, Box 496, Morehead, KY; Mrs. Mae Estep, Old Flemingsburg Road, Morehead, KY; Mrs. George Morrison, Oakdale Sub., Morehead, KY; Mrs. Dess Dean Kegley, Rt. 6, Morehead, KY; and Mrs. Roy Fultz, Rt. 6, Morehead, KY.

1730's Willis Bowen — Suzzanne

1750's Arthur Bowen ^{died 1787} — Alice Hamilton

1770's Anthony Bowen Jr — Mary Mason

Deerbin Co Va.

Charles L. Bowen ^{died 1862} — Sabina McTerren ^{1883 died}

Carter Co
Crusher

Moses
Jackson Bowen — Linda Thompson

1883 Willard Jackson Bowen — Linda Hamilton

Homer Bowen — Irene Fultz

Jerome Bowen — Carol Liles

Jerry Bowen

2

Jerry got a job in EMS and worked
with the Rescue Squad, + drive team

In ^{Sept} 1997 he + Jerry Knipp + Floyd Deor
conducted the first meeting to establish a
fire dept in the Haldenow Hays Crossing
area. The meeting was held at the
Rescue Squad Bldg in Marchwood. These meetings
moved to Marty Stevens office. Melvin Stevens
lent the HX HVFD his proze for 2 yrs for 1.00
a year. Propety was purchased at Hays Crossing for the HX HVFD.

He was elected asst. Chief of the HX HVFD.
Dale Davis was elected Chief of the Dept.

Scott + Jerry did volunteer electrical work
in the new building.

In Jan of 2005 Jerry was elected Chief of the
HX HVFD. Duane de Hut was elected asst Chief.

Samuel Forman Bowen

Born---June 7, 1901 Died---June 13, 1994

Buried in New Sill Cemetery

Married on October 28, 1922 to

Pearl (Withrow) Bowen

Born---April 9, 1903 Died---June 17, 1992

Buried in New Sill Cemetery

10 children:

**Dorothy (Dot) [deceased]
Evelyn [deceased]
Samuel, jr.
Hildreth (Bobby)
Reba
George [deceased]
Gene
Sharon
Karen
Jimmy**

**Employed at the Haldeman Brickyard then worked for the school system as Janitor,
Maintenance man, Bus driver, etc.**

Father---St. Claire Bowen, Mother---Ella (Johnson) Bowen

One of eleven siblings

Moved to Haldeman from Enterprise in or around late 1920.

*JAM BOWEN PARK DEDICATED AT
HALDEMAN, KY*

1945

Dear Mr. Dean:

Thank you for your letter of the 12th.

I am sorry that I cannot give you a more definite answer at this time.

I will be glad to discuss this matter with you if you wish.

Sincerely,
Lloyd Dean

Director

Lloyd Dean
784-9145